

FEDERACION NACIONAL DE CAFETEROS DE COLOMBIA

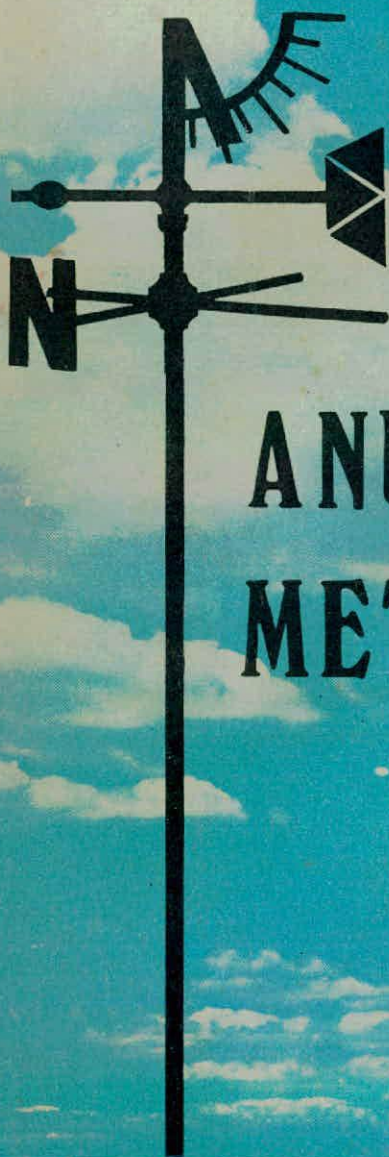

**ANUARIO
METEOROLOGICO**

1970

TOMO I I

FEDERACION NACIONAL DE CAFETEROS DE COLOMBIA

ANUARIO METEOROLOGICO

PARA EL AÑO 1.970

PREPARADO POR EL PERSONAL DE LA SECCION DE
AGROCLIMATOLOGIA

DEL CENTRO NACIONAL DE INVESTIGACIONES DE CAFE

SE CANJEA CON PUBLICACIONES DE LA MISMA INDOLE.

DIRECCION: CENTRO NACIONAL DE INVESTIGACIONES DE CAFE.
ADDRESS: SECCION DE AGROCLIMATOLOGIA - CHINCHINA - CALDAS
COLOMBIA.

Damos nuestros sinceros agradecimientos al personal del departamento de sistematización de datos de la Federación Nacional de Cafeteros y especialmente a su Jefe señor Hernando Talero G. por la valiosa y oportuna colaboración, no solo en la implantación del sistema electrónico en el proceso de los datos meteorológicos, sino en la preparación de la presente publicación.

Igualmente agradecemos al doctor Jorge Castillo Caicedo, Master en sistematización quien diseñó y analizó los distintos programas utilizados en la implantación de este sistema.

FE DE ERRATAS

En los cuadros estadísticos
donde dice: TENSION m.m.,
Léase: TENSION m.b.

1.970

FEDERACION NACIONAL DE CAFETEROS DE COLOMBIA

GERENCIA TECNICA

DIVISION DE EXPERIMENTACION

Sección de Agroclimatología

Observatorio de Chinchiná

Dr. José Suárez S.	Jefe Encargado
Sr. José R. Llano P.	Visitador de Estaciones
Sr. Rodrigo Salazar C.	Estadístico I
Sr. Silvio Salazar C.	Estadístico II
Sr. Huberty Quintero M.	Observador
Sr. Fabio Idarraga R.	Verificador
Sr. Edilberto Taborda M.	Perforador
Sr. Gustavo Marín G.	Observador
Sra. Cruzana García de R.	Mecanógrafa.

Estaciones de Primer Orden.

OBSERVADORES.

Sub-Estación El Rosario - Antioquia
Cenicafé - Chinchiná - Caldas
Naranjal - Chinchiná - Caldas
José María Obando - Popayán - Cauca
Pueblo Bello - Cesar
Tibacuy - Cundinamarca
Mesitas de Santa Inés - Cachipay - Cund.
Ospina Pérez - Consacá - Nariño
Chinácota - Blonay - N. de Santander.
Sub-Estación Paraguaycito - Pijao -
Quindío

La Unión - Líbano - Tolima
Mariano Melendro - Chapetón - Tolima

Dr. Martín Duran - Ramón Vanegas

O. Posada - A. Correa
L. Caña. H. Castellanos.
Eustasio Pasos
José del C. Sánchez
Romeo García
Efraín Arciniegas
Antonio Gómez. R. Zambrano.

J. González. J. Corrales - L. Gar
cía.
Eurípedes Torres.
B. Romero.

Estaciones de II - III Orden y Puestos Pluviométricos. -

Miguel Valencia - Jardín - Antioquia.
Bertha - Moniquirá - Boyacá
Facultad de Agronomía - Manizales - Cds.
Gallinazo - Manizales
Manzanares - Llanadas - Caldas
Las Palomas - Manizales - Caldas
Santágueda - Palestina - Caldas
Manuel Mejía - Tambo - Cauca
Jorge Villamil - Giganté - Huila.
Pbro. Francisco Romero - Salazar. Nor.
Sant.
Sena - Armenia - Quindío
El Cedral - Pereira - Risaralda
Hacienda La Montaña - Dolores - Tolima.
Luis Bustamante - Villarrica - Tolima.
Arturo Gómez - Alcalá - Valle
Heraclio Uribe - Sevilla - Valle
Julio Fernández - Restrepo - Valle.
Manuel Mallarino - Trujillo - Valle.

R. Duque.
Jaime Rodríguez
Gilberto Valencia.
Misael Quiroga
Sergio Tamayo
Pablo L. Moreno
Rubelio Cárdenas
Joaquín Caicedo
G. L. Z.

Martín Montaña
Empleados del Sena
Oscar Rodríguez
Uldarico Santos
Hermes Ramos P.
H. Becerra - Rafael A. Blandón.
H. Osorio - Arnobio J. González.
Rubén Torres - H. López
Enrique Vallejo.

Estaciones de Tercer Orden.

Hacienda El Delirio - Yolombo - Antioquia. Berier Espitia - Gabriel Angel.

Ramón Mejía - Manaure - Cesar
 Hacienda Java - Viotá - Cundinamarca.
 Montelíbano - Yacopí - Cundinamarca.
 Manuel Mejía - La Unión - Nariño.
 La Bella - Calarcá - Quindío
 Pedro Uribe - Sta Rosa de Cabal. Risaralda.
 Hacienda La Floresta - San Vicente - Santander.

Juan Escobar - N. Algarín
 Efraín Mendez
 Jesús María Vega
 Eduardo Muñoz
 Neftalí Ramírez
 Pdro T. Ruíz.
 Dr. R. Montoya - Luis M. Murillo.

Puestos Pluviométricos.

DEPARTAMENTO

OBSERVADORES.

ANTIOQUIA

Div. Téc. (Ing. Agr) Jefe JUAN JOSE VELEZ.

El Carmen (Sonsón)
 El Colegio (San Roque)
 Hacienda Gualanday (Fredonia)
 Hacienda Jonás (Fredonia)
 La Nacional (Támesis)
 Piamonte (Fredonia)
 Santa Bárbara - Sta Bárbara

Gabriela Osorio
 Hermanas.
 Miguel A. Hernández
 Lucía Agudelo O.
 Juan Velásquez
 Rogelio Guerra
 Mario Ramírez

CALDAS

Div. Técn. (Ing. Agr.) Jefe GUILLERMO BERNAL E.

✓ Bocatoma (Manizales)
 El Carmen (Belalcazar)
 ✓ El Horno (Anserma)
 ✓ El Recreo (Palestina)
 Guaymaral (Aguadas)
 La Esperanza (Marquetalia)
 La Marina (Pensilvania)
 La Navidad (Manizales)
 La Playa (Pensilvania)
 / La Travesía (Villamaría)
 Llanadas (Salamina)

Empleados "Chec"
 Rafael Zuleta
 Antonio Hernández
 Ana Lyda Zapata
 Luis E. Arias
 Antonio M. Zuluaga
 Arnoldo Cardona
 Empleados "Chec"
 Atanael Marín
 Empleados "Chec"
 Octavio Marín.

CAUCA

Div. Técn. (Ing. Agr.) Jefe GILBERTO RIOJA.

El pelotillo (Bolívar)
 Instituto Técnico (Santander)
 La Aurelia (Cajibío)

Alba S. Calvache
 Ramón Cumbal
 Marino Vivas

DEPARTAMENTO

La Unión (Caldono)
Rosas (Rosas)
Tunja (Piendamó)

OBSERVADORES.

César Trujillo C.
Ulises Solano
Luis C. Aguiler Ch.

CUNDINAMARCA

Div. Téc. (Ing. Agr.) Jefe EUCLIDES BONILLA.

Atala (Viotá)
Bethania (Fusagasugá)
El Porvenir (Albán)
Hacienda La Palma (La Mesa)
La Carlina (San Francisco)
La Virgen (Quipile)
La Vuelta (Tibacuy)
Las Granjas (Colegio)
Monterredondo (Quetame)
Sección de Agr. (Fusagasugá)
Sección Agr. (Gachetá)
/ Secc. Agr. (Guaduas)
| Secc. Agr. (La Mesa)
| Secc. Agr. (La Palma)
Secc. Agr. (Machetá)
\ Secc. Agr. (Villeta)
Valsállice (Fusagasugá)

José M. Camargo
Ignacio Camargo
Rafael Fierro
Jorge Rivas
Pompilio Vergara
Dr. G. Pabón. -J.B. Parra.
Iván Bohorquez
Luis Guzmán
Isidro Poveda
Alfonso Guerra
Luis M. Linares
Jesús Avila
Jorge Rivas
Angel M. Peña
Rafael Forero
Jorge Esquivel
Josué Pardo R.

HUILA

Div. Técn. (Ing. Agr.) Jefe JAIME VELEZ R.

Mirador (Garzón)
Iquira (Teruel)
San Juanito (Tello)
Sinaí (Pitalito)

Mariela Peña
Empleados Central Eléctrica
Bertha Ramírez P.
Enrique Muñoz.

META

Maringa (Acacías)

Gladiz Lozano.

NARIÑO

Div. Téc. (Ing. Agr.) Jefe LOTARIO LEVY

samaniego
San Pablo

Oscar Vallejo
Hernando Bolaños

QUINDIO

Div. Téc. (Ing. Agr.) Jefe JULIAN MORALES

Bremen (Circasia)
Vivero (Quimbaya)

Arcesio Jaramillo
Daniel Castaño

DEPARTAMENTO

OBSERVADORES

RISARALDA

Div. Téc. (Ing. Agr.) Jefe JAIME CASTILLO G.

La Pastora (Pereira)
 Los Cambulos (Pereira)
 Taparcal (Belén de Umbría)

Senón Osorio

N. SANTANDER

Div. Téc. (Ing. Agr.) Jefe ARISTOBULO HOZMAN

Concentración Agrícola (Lourdes)
 Durania
 Secc. Agr. (Gramalote)
 La Vega (Convención)
 Tierra Grata (Cucutilla)
 San Josecito (Toledo)

Enrique Antoline C.
 Carlos J. González
 Francisco Villamizar
 Adriano Reyes
 Gonzalo Carrillo
 Rafael A. Rojas

SANTANDER

Div. Téc. (Ing. Agr.) Jefe LUIS E. MUÑOZ

Villanueva (Charalá)
 Zaragoza (Rionegro)

Ambrosio Diaz
 Otto Werner

TOLIMA

Div. Téc. (Ing. Agr.) Jefe BENJAMIN ROMERO R.

El Limón (Chaparral)
 Palocabildo (Falán)

Juanito Marín
 Teófilo Urrego

VALLE

Div. Téc. (Ing. Agr.) Jefe ARGEMIRO HERRERA

La Camelia (Roldanillo).

LOCALIZACION DE LA RED METEOROLOGICA.-

ZONA NORTE

CLASE LAT. LONG. ALT. HOYA
(1) Norte Oest.

CESAR

Pueblo Bello	FNC I	10-26	73-35 ✓	1.000	Cesar
Robles - Manaure	FNC III	10-23	73-03 ✓	875	"

NORTE DE SANTANDER

Convención - La Vega	Ppm	8 -28	73-20	1.000	Catacumbo.
----------------------	-----	-------	-------	-------	------------

Cuenca del Lago de Maracaibo.

NORTE DE SANTANDER

Lourdes	Ppm	7 -58	72-49	1.900	Sardinata
Gramalote	Ppm	7 -54	72-48	1.550	Peralonso
Salazar	FNC II	7 -44	72-46 ✓	1.000	Zulia
Durania	Ppm	7 -43	72-40	1.200	Zulia
Chinácota-Blonay	FNC I	7 -35	72-37 ✓	1.235	Zulia
Cucutilla	Ppm	7 -32	72-47	1.280	"
Toledo	Ppm	7 -20	72-24	1.900	Mangua

ZONA ANDINA CENTRO SEPTENTRIONAL

Vertiente Occidental de la Cordillera Oriental.

SANTANDER

Rionegro - Zaragoza	Ppm	7 -16	73-13 ✓	1.100	Lebrija
San Vicente - La Floresta	III	6 -57	73-26 ✓	1.200	Sogamoso
Charalá	Ppm	6 -16	73-13	1.450	Suárez

(1) I - II - III Estaciones de Primero, Segundo y Tercer Orden
Ppm Puestos Pluviométricos.

*La Playa - El Cansado
La Marina - La Linda*

CLASE LAT. LONG. ALT. HOYA
(1) Norte Oest.

BOYACA

Moniquirá-Bertha FNC II 5 -53 73-34 1.763 Suárez

CUNDINAMARCA

Yacopí	FNC III	5 -30	74 21	1.350	✓ Negro
Guaduas	Ppm	5 -04	74-36	1.060	"
Villeta Secc. Agr.	Ppm	5 -01	74-29	880	"
San Francisco - La Carlina	Ppm	4 -58	74-20	1.665	"
Albán- El Porvenir	Ppm	4 -52	74-26	1.700	"

Vertiente de los Llanos

CUNDINAMARCA

Machetá - Secc. Agr.	Ppm	5 - 40 ⁰⁶	73-37	1.800	Guavio
Gachetá - Secc. Agr.	Ppm	4 -40	73-36	1.760	"
Quetame - Monterredondo	Ppm	4 -13	73-48	1.300	"

Vertiente Oriental de la Cordillera Central.

ANTIOQUIA

Yolombó - El Delirio III 6 -36 75-01 ^{muchs!} 1.680 Nus

CALDAS

Marquetalia - Santa Elena	Ppm	5 -19	75-03	1.400	La Miel
Manzanares -Llanadas	Ppm	5 -13	75-09	1.470	La Miel
Pensilvania - La Playa	Ppm	5 -05	75-09	1.640	Salado
Pensilvania - La Marina	Ppm	5 -07	75-05	1.570	Pensilvania.

TOLIMA

Fálan - Palocabildo	Ppm	5 -05	74-57	1.500	Gualí
Líbano	FNC I	4 -54	75-04	1.500	Recio
Fresno - La Cimarrona	Ppm	5 -10	75-02		

Vertiente Occidental de la Cordillera Central

	CLASE	LAT.	LONG.	ALT'	HOYA.
	(1)	Norte	Oest.		
ANTIOQUIA					
Venecia - El Rosario	FNC I	5 -58	75-45	1.637	Cauca
Fredonia - Jonás	Ppm	5 -55	75-42	1.300	Cauca
Fredonia - Gualanday	Ppm	5 -54	75-41	1.420	"
Fredonia - Piamonte	Ppm	5 -54	75-39	1.300	"
Santa Bárbara	Ppm	5 -43	75-18	1.780	"
Sonsón - El Carmen	Ppm	5 -43	75-18	2.450	"
CALDAS					
Aguadas - Guaymaral	Ppm	5 -56	75-27	1.450	"
Salamina - Llanadas	Ppm	5 -25	75-30	1.500	"
Manizales - Las Palomas	II	5 -08	75-28	2.700	Chinchiná
Manizales - Bocatoma	Ppm				
Villamaría - La Travesía	Ppm				
Manizales - Fac. Agronomía	II	5 -04	75-31	2.153	"
Chinchiná - Cenicafé	FNC I	4 -53	75-36	1.360	"
Palestina - Santagueda	II	5 -01	75-34	1.110	"
Chinchiná - Naranjal	FNC I	4 -57	75-41	1.400	C. Alegre
Palestina - El recreo	Ppm				
RISARALDA					
Santa Rosa de C. Pedro Uribe	III	4 -53	75-37	1.670	C. Alegre
Pereira - El Cedral	II	4 -47	75-34	2.135	Otún
Pereira - Los Cambulos	Ppm	4 -49	75-52	1.200	Cauca
Pereira - La Pastora	Ppm				
Belén de Umbría	Ppm				

Vertiente Oriental de la Cordillera Occidental

ANTIOQUIA

Támesis - La Nacional	Ppm	5 -39	75-43	1.190	Cauca
Jardín	FNC II	5 -34	75-36	1.630	"

ZONA ANDINA CENTRO MERIDIONAL

Vertiente Occidental de la Cordillera Oriental.

	CLASE (1)	LAT. Norte	LONG. Oest.	ALT ¹	HOYA.
CUNDINAMARCA					
Cachipay - Mesitas de Sta Inés	II	4 -43	74-37	1.250	Apulo
Quipile - La Virgen	Ppm	4 -38	74-34	1.070	Rio Seco
La Mesa - Hda La Palma ✓	Ppm	4 -37	74-36	1.100	Magdale- na.
El Colegio - Las Granjas	Ppm	4 -26	74-37	1.400	"
Viotá - Java	III	4 -27	74-28	1.640	"
Viotá - Atala	Ppm	4 -27	74-32	1.160	Bogotá
Fusagasugá - Bethania	Ppm	4 -21	74-21	1.380	Fusaga- sugá.
Fusagasugá - Secc. Agr.	Ppm	4 -21	74-21		"
Fusagasugá - Valsálize	Ppm	4 -21	74-26	1.450	Magdale- na
Tibacuy	I	4 -21	74-27	1.550	Fusagasu- gá.
Tibacuy - La Vuelta	Ppm				
TOLIMA					
Villarrica	FNC II	3 -38	74-37	1.600	Fuságasu- gá.
Dolores - Hda. La Montaña	II	3 -32	74-53	1.320	Magdale- na.
HUILA					
Tello- San Juanito	Ppm	3 -04	85-08	1.500	Magdale- na
Gigante	FNC II	2 -21	75-31	1.500	"
Garzón - Mirador	Ppm				
Pitalito - Sinai	Ppm	1- 51	76-04	1.640	Magdale- na.

Vertiente Oriental de la Cordillera Central.

TOLIMA

Ibagué	FNC I	4 -28	75-17	1.300	Coello
--------	-------	-------	-------	-------	--------

	CLASE	LAT.	LONG.	ALT.	HOYA
	(1)	Norte Oest.			
Chaparral - El Limón	Ppm	3 -13	75-30		Magdale- na
HUILA					
Teruel	Ppm	2 -38	75-39	850	Magdale- na
Vertiente Occidental de la Cordillera Central					
QUINDIO					
Quimbaya - Vivero	Ppm	4 -37	75-45	1.400	La Vieja
Calarcá - La Bella	FNC III	4 -31	75-38	1.450	Quindio
Armenia - Sena	II	4 -30	75-38	1.500	"
Pijao - Paraguaycito	FNC II	4 -23	75-42	1.250	Río Verde
Circasia (El Bremen)	Ppm				

VALLE

Alcalá	FNC II	4 -38	75-47	1.320	La Vieja
Sevilla	FNC II	4 -17	75-55	1.550	"

CAUCA

Santander	Ppm	3 -01	76-28	1.112	Cauca
Piendamó - Tunña	Ppm	2 -42	76-31	1.800	"
Caldono - La Unión	Ppm	2 -46	76-31	1.500	"
Cajibío - La Aurelia	Ppm	2 -37	76-32	1.840	"
Popayán - La Florida	FNC I	2 -27	76-34	1.860	"

Vertiente Oriental de la Cordillera Occidental.

VALLE

Restrepo	FNC II	3 -49	76-30	1.400	Calima
Trujillo	FNC II	4 -10	76-20	1.410	Cauca
Roldanillo - La Camelia	Ppm				

ZONA SUR

Cuenca del Rio Patia

	CLASE	LAT.	LONG.	ALT.	HOYA
	(1)	Norte	Oest.		
El Tambo - Manuel Mejía	FNC II	2 -23	76-46	1.750	Patía
Rosas	Ppm	2 -12	76-44	1.750	"
Bólvvar - Pelotillo	Ppm	1 -51	76-58	1.880	"

NARIÑO

San Pablo	Ppm	1 -38	76-85	1.780	Patía
La Unión	III	1 -34	77-09	1.800	"
Samaniego	Ppm	1 -20	77-35	1.700	Guaitarra
Ospina Pérez	FNC I	1 -16	77-29	1.700	"

I N T R O D U C C I O N

El procesamiento de la información climatológica que se recolectaba en las estaciones de la Federación hacía necesario la elaboración de numerosos chequeos y cálculos manuales que no solamente retrasaban considerablemente la oportuna publicación y aplicación de los datos sino que requerían la utilización de numeroso personal para realizarlos; esto llevó a la Federación a acometer el estudio de un sistema que permitiera el archivo y el procesamiento electrónico de tal información, acelerando de esta manera el proceso de cálculo.

El primer fruto de este estudio es el presente anuario, procesado totalmente en un computador IBM / 360 y que constituye la etapa inicial de un plan para la utilización masiva de la información climatológica que actualmente está siendo incorporada a un archivo magnético.

Equipo utilizado.

En la red meteorológica se utilizó el siguiente equipo para la obtención de los valores de los distintos elementos:

Elemento	Tipo instrumento
Temperatura	Termómetros de Mercurio y Alcohol
Humedad Relativa	Psicrómetro Assmann
Tensión del Vapor	Cálculo
Punto de Rocío	Cálculo
Precipitación	Pluviografo Hellman
Presión Atmosférica	Barómetro de Mercurio
Viento	Anemografo universal y Veletas
Evaporación	Evaporímetro de Balanza
Nubosidad	Observación personal
Brillo solar	Heliógrafo Campbellstokes
Radiación global	Actinógrafo Robitzsch

NORMAS GENERALES.

En todas las estaciones se efectúan tres observaciones diarias a las 07.00, 14:00 y 20:00 horas.

Los datos observados y las gráficas de registro continuo de los aparatos de las distintas estaciones se remiten continuamente al Observatorio de Chin chiná donde se realizan las operaciones de chequeo y confrontación de cada fenómeno en cada observación.

PROMEDIOS

Los promedios diarios de la presión atmosférica (reducida a cero grados centígrados y gravedad normal) de la humedad relativa, de la tensión vapor y de la nubosidad, se calculan con base en la media aritmética de las tres observaciones realizadas:

$$\frac{07+14+20}{3}$$

El promedio de la temperatura se tiene según la fórmula

$$\frac{07+14+20+20}{4}$$

Las medias mensuales y anuales de los elementos referidos se obtienen de modo similar al promedio diario.

La cantidad de lluvia (altura en mm; superficie receptora aprox. 1 metro de altura y de unos 300 cm² es la suma de las cantidades caídas entre las 07 del día siguiente, anotando el total para el primer día.

CLASIFICACION DE LAS ESTACIONES METEOROLOGICAS.

1.- Estaciones de I Orden.

En las estaciones de I orden se obtienen los valores de los siguientes elementos: precipitación, temperatura máxima, temperatura mínima, oscilación de la temperatura, humedad relativa, tensión del vapor, punto de rocío, vientos (dirección y fuerza) evaporación, nubosidad, brillo solar, presión atmosférica y radiación global.

2.- Estaciones de II Orden.

En estas estaciones se obtienen los mismos valores que en las estaciones de I orden a excepción de la presión atmosférica y la radiación global.

Algunos de estos elementos son observados en aparatos de medida directa y

en registradores. Otros son calculados como la tensión del vapor y punto de rocío, con base a las temperaturas del termómetro seco y húmedo del psicrómetro.

3. - Estaciones de III Orden.

Estas estaciones llamadas también heliopluiográficas registran los valores de precipitación y brillo solar.

4. - Puestos Pluviométricos.

Los datos de los puestos pluviométricos, instalados en su mayoría en fincas de caficultores, quienes atienden estas observaciones en colaboración directa con nuestro servicio por intermedio de los Agrónomos del Servicio de Extensión de la Federación, en los distintos Departamentos, se presentan en forma de totales diarios y mensuales con la correspondiente suma anual. Se publican en el tomo dos del Anuario.

PRESENTACION DE LOS DATOS.

Los datos de las observaciones se presentan según los siguientes cuadros estadísticos:

1. - Datos Diarios

Se presentan para cada mes las observaciones realizadas en todas las estaciones. Cada cuadro mensual comprende además de la información diaria un resumen donde se tiene el valor medio, máximo y mínimo de cada elemento.

1.1. - Presión Atmosférica.

Se dan los valores medios diarios en milímetros de mercurio.

1.2. - Temperaturas

Fuera de los valores de la temperatura ambiental media diaria, se dan también los valores diarios absolutos (máximo y mínimo). Igualmente se tiene la oscilación diaria, o sea la diferencia entre el máximo y el mínimo.

1.3. - Humedad Relativa.

Con base a las observaciones en el termómetro seco y el termómetro húmedo del psicrómetro, se calcula la humedad relativa de cada Observación. Con

estos valores se obtiene la media diaria, la máxima y la mínima, que son las que se presentan en este Anuario.

1.4. - Tensión del Vapor

En el mismo cálculo de la humedad relativa se obtienen los valores medios diarios, máximos y mínimos de la tensión del vapor para cada observación. Estos valores se dan en milibares.

1.5. - Punto de Rocio.

Se publica el valor de la media diaria, aplicando la fórmula general para los demás elementos.

1.6. - Precipitación.

Se anotan las cantidades de lluvia correspondientes al día y a la noche: en la columna "total" se indica la suma de lluvia computada para cada día (7 a. m. de un día a 7 a. m. del día siguiente). Al final de la columna se coloca el valor máximo diario obtenido en el mes, el valor mínimo y el total mensual en milímetros.

1.7. - Vientos.

Diariamente se anota la dirección y su intensidad (tomada entre 8 y 12 metros de altura) según la escala Beoufort, con el fin de facilitar el manejo estadístico se codifican las direcciones del viento así: N=16; E=04; S=08; W=12; calma = 00 y todos los vientos compuestos intermedios. Se publica el viento dominante en la mañana, en la tarde y en la noche para cada día. Las dos primeras posiciones significan la dirección y las dos siguientes la fuerza o intensidad.

En el resumen mensual se tiene únicamente el valor de la fuerza en su máximo, mínimo y media mensual.

1.8. - Evaporación

Igual que la precipitación se indica en milímetros, se tiene el total de la evaporación durante el día, la noche y total diario entre las 7 horas de un día y las 7 horas del día siguiente.

1.9. - Nubosidad.

Se indica, en octavos del cielo cubierto, la media diaria según el número de observaciones.

1.10.- Brillo Solar.

Se anota el total de la duración diaria del brillo solar en horas de décimas de hora (unos 2 a 5 metros sobre el campo de observaciones). Al final de la columna se tiene el valor máximo diario, mínimo diario y el total mensual.

2.- Resumen Mensual y Anual

En estos cuadros se resumen los promedios de los cuadros mensuales de datos diarios para todos los elementos de cada estación meteorológica. Al final de cada columna se tienen los valores máximos mensuales, mínimos y medios, resultando así los valores anuales para cada elemento.

3.- Puestos Pluviométricos.

Se presentan los valores de la precipitación diaria durante los doce meses para cada uno de los 72 puestos pluviométricos. Al final de cada columna se encuentra el valor total del mes y el número de días lluviosos.

Los datos diarios se calcularon en la misma forma que la precipitación de las estaciones de I, II y III orden.

T O M O I I

ESTACIONES DE II ORDEN

ANTIOQUIA

Miguel Valencia - Jardín ✓

Datos Diarios

157 - 168

Resumen Anual

169

BOYACA

Bertha - Monquirá ✓

Datos Diarios

170 - 181

Resumen Anual

182

CALDAS

Facultad de Agronomía - Manizales ✓

Datos Diarios

183 - 194

Resumen Anual

195

Gallinazo - Manizales ✓

Datos Diarios

196 - 206

Resumen Anual

207

Manzanares-Llanadas ✓

Datos Diarios

208 - 219

Resumen Anual

220

Las Palomas - Manizales ✓

Datos Diarios

221 - 232

Resumen Anual

233

	Páginas
Santágueda - Palestina ✓	
Datos Diarios	234 - 245
Resumen Anual	246
 CAUCA	
Manuel Mejía - Tambo ✓	
Datos Diarios	247 - 258
Resumen Anual	259
 HUILA	
Jorge Villamil - Gigante ✓	
Datos Diarios	260 - 271
Resumen Anual	272
 NORTE DE SANTANDER	
Pbro. Francisco Romero - Salazar ✓	
Datos Diarios	273 - 284
Resumen Anual	285
 QUINDIO	
Sena - Armenia ✓	
Datos Diarios	286 - 297
Resumen Anual	298
 RISARALDA	
El Cedral ✓	
Datos Diarios	299 - 310
Resumen Anual	311
 TOLIMA	
Hacienda La Montaña - Dolores ✓	
Datos Diarios	312 - 323
Resumen Anual	324
 Luis Bustamante - Villarrica ✓	
Datos Diarios	325 - 335
Resumen Anual	336
 VALLE	
Arturo Gómez - Alcalá ✓	
Datos Diarios	337 - 348
Resumen Anual	349
 Heraclio Uribe - Sevilla ✓	
Datos Diarios	350 - 361
Resumen Anual	362

Julio Fernández - Restrepo ✓

Datos Diarios
Resumen Anual

363 - 374
375

Manuel Mallarino - Trujillo ✓

Datos Diarios
Resumen Anual

376 - 387
388

ESTACIONES DE III ORDEN

ANTIOQUIA

Hacienda El Delirio - Yolombo ✓

Datos Diarios
Resumen Anual

389 - 390
391

CESAR

Ramón Mejía - Manaure ✓

Datos Diarios
Resumen Anual

392 - 393
394

CUNDINAMARCA

Hacienda Java - Viotá ✓

Datos Diarios
Resumen Anual

395 - 396
397

CUNDINAMARCA

Montelibano - Yacopí ✓

Datos Diarios
Resumen Anual

398 - 399
400

NARIÑO

Manuel Mejía - ✓

Datos Diarios
Resumen Anual

401 - 402
403

QUINDIO

La Bella - Calarcá ✓

Datos Diarios
Resumen Anual

404 - 405
406

RISARALDA

Pedro Uribe - Santa Rosa de Cabal ✓

Datos Diarios
Resumen Anual

407 - 408
409

SANTANDER

Hacienda La Floresta - San Vicente ✓

Datos Diarios
Resumen Anual

410 - 411
412

PUESTOS PLUVIOMETRICOS

	Páginas
ANTIOQUIA	
El Carmen (Sonsón) : El Colegio (San Roque)	413
Hacienda Gualanday (Fredonia) : Hacienda Jonás (Fredonia)	414
La Nacional (Támesis) : Piamonte (Fredonia)	415
Santa Barbara (Santa Barbara)	416
CALDAS	
Bocatoma (Manizales) : El Carmen (Belalcazar)	417
El Horro (Anserma) : El Recreo (Palestina)	418
Guaymaral (Aguadas) : La Esperanza (Marquetalia)	419
La Marina (Pensilvania) : La Navidad (Manizales)	420
La Playa (Pensilvania) : La Travesia (Villamaría)	421
Llanadas - Salamina	422
CAUCA	
El Pelotillo (Bolivar) : Instituto Técnico (Santander)	423
La Aurelia (Cajibío) : La Unión (Caldon)	424
Rosás : Tunía (Piendamó)	425
CUNDINAMARCA	
Atala (Viotá) : Bethania (Fusagasugá)	426
El Porvenir (Albán) : Hacienda La Palma (La Mesa)	427
La Carlina (San Francisco) : La Virgen (Quipile)	428
La Vuelta (Tibacuy) : Las Granjas (El Colegio)	429
Monterredondo (Quetame) : Sección de Agr. (Fusagasugá)	430
CUNDINAMARCA	
Sección Agric. (Gachetá) : Secc. Agric. (Guaduas)	431
Sección Agric. (La Mesa) : Secc. Agr. (La Palma)	432
Sección Agric. (Machetá) : Secc. Agr. (Villeta)	433
Valsálice (Fusagasugá)	434
HUILA	
Mirador (Garzón) : Iguira (Teruel)	435
San Juanito (Tello) : Sinaí (Pitalito)	436

	Páginas
META	
Maringa (Ácasias) ✓	437
NARIÑO	
Samaniego (Samaniego) : San Pablo (San Pablo) ✓	438
QUINDIO	
Bremen (Circasia) : Vivero (Quimbaya) ✓	439
RISARALDA	
La Pastora (Pereira) : Los Cámbulos (Pereira) ✓	440
Taparcal (Belén de Umbría) ✓	441
NORTE DE SANTANDER	
Concentración Agrícola (Loudes) : Durania (Durania) ✓	442
Secc. Agric. (Gramalote) : La Vega (Convención) ✓	443
Tierra Grata (Cucutilla) : San Josecito (Toledo) ✓	444
SANTANDER	
Villanueva (Charalá) : Zaragoza (Rionegro) ✓	445
TOLIMA	
El Limón (Chaparral) : La Cimarrona (Fresno) ✓	446
Palocabildo (Fálán) ✓	447
VALLE	
La Camelia (Roldanillo) ✓	448

TOMO II

**ESTACIONES DE SEGUNDO Y TERCER ORDEN
Y PUESTOS PLUVIOMETRICOS**

ESTACIONES DE SEGUNDO ORDEN

ESTACION: MIGUEL VAL EN CIA

MUNICIPIO: JARDIN

FECHA: ENERC

LONGITUD: 75-36 W.

LATITUD: 5-34N.

ALT. 1.630 Mts.

DIA	TEMPERATURAS °C				HUMEDAD o/o			TENSION m.m.			P.ROCIO °C	PRECIPITACION m.m.		
	MIN.	MAX.	OSC.	MED.	MAX.	MIN.	MED.	MAX.	MIN.	MED.	MED.	DIA	NOCHE	TOTAL
1	15.3	24.5	9.2	19.3	96	59	83	19.6	17.9	18.5	16.4	0.2	0.0	0.2
2	15.0	27.3	12.3	19.3	96	50	79	18.5	16.9	17.5	15.5	0.0	0.0	0.0
3	15.5	26.4	10.9	19.8	91	59	80	19.9	17.0	18.4	16.2	5.2	0.2	5.4
4	14.0	25.0	11.0	19.2	94	65	83	19.6	16.3	18.3	16.2	0.0	0.0	0.0
5	13.6	28.0	14.4	19.5	93	48	78	19.1	15.4	17.2	15.2	0.0	0.0	0.0
6	14.4	28.0	13.6	19.7	94	48	78	19.6	16.0	17.5	15.5	0.0	0.0	0.0
7	15.6	26.3	10.7	19.8	95	58	82	20.0	17.5	18.7	16.5	0.0	0.0	0.0
8	15.4	27.0	11.6	19.9	94	50	78	19.4	16.7	17.9	15.8	0.0	0.0	0.0
9	14.0	27.5	13.5	19.7	93	46	75	18.6	15.3	16.8	14.8	0.0	4.2	4.2
10	16.8	19.4	2.6	17.3	98	87	93	19.1	18.2	18.5	16.4	13.0	1.0	14.0
11	13.0	22.2	9.2	17.7	95	78	88	20.2	14.8	17.8	15.7	4.0	0.0	4.0
12	14.5	25.2	10.7	19.0	98	58	83	20.1	17.0	18.1	16.0	3.3	5.9	9.2
13	14.8	25.2	10.4	18.4	99	54	82	19.2	15.9	17.3	15.3	10.8	1.9	12.7
14	14.3	23.0	-8.7	18.1	94	59	82	17.8	16.0	16.9	14.9	12.3	0.6	12.9
15	15.1	24.3	9.2	18.4	96	61	83	17.9	16.6	17.4	15.4	0.0	0.0	0.0
16	13.4	25.5	12.1	18.4	94	59	81	17.9	15.5	17.1	15.1	0.0	0.0	0.0
17	14.1	25.6	11.5	18.8	95	59	83	15.6	16.0	17.6	15.6	0.6	9.5	10.1
18	16.5	27.0	10.5	19.7	96	50	78	18.7	17.2	18.0	15.9	0.0	1.6	1.6
19	16.5	22.9	6.4	18.6	94	66	84	15.1	17.4	18.1	16.0	10.1	20.5	30.6
20	14.0	24.0	10.0	19.0	94	57	81	19.5	16.6	17.6	15.6	0.3	0.0	0.3
21	14.5	26.0	11.5	19.1	92	50	78	18.3	16.3	17.0	15.0	0.0	0.0	0.0
22	15.0	26.0	11.0	19.6	94	50	78	19.0	16.0	17.3	15.3	0.0	0.0	0.0
23	14.4	25.7	11.3	18.1	100	60	84	18.9	15.4	17.6	15.5	2.4	0.0	2.4
24	15.2	26.0	10.8	19.4	94	56	80	18.6	17.2	17.9	15.5	0.0	0.0	0.0
25	14.0	26.2	12.2	18.5	96	50	77	16.7	15.4	16.1	14.3	0.0	0.0	0.0
26	14.0	26.6	12.6	19.2	90	46	75	18.0	15.4	16.3	14.4	0.0	1.7	1.7
27	15.5	25.2	9.7	19.7	92	54	78	18.6	17.2	17.7	15.7	0.0	0.3	0.3
28	15.0	27.4	12.4	18.8	94	45	78	17.6	15.5	16.5	14.6	18.4	18.8	37.2
29	15.0	26.9	11.9	19.1	92	48	76	17.5	16.4	16.8	14.9	0.0	0.0	0.0
30	13.0	26.6	13.6	19.6	94	46	77	19.6	15.4	16.8	14.8	3.0	4.5	7.5
31	16.5	25.8	9.3	19.7	96	56	80	18.9	17.0	18.0	16.0	0.2	0.0	0.2
MAX	16.8	28.0	14.4	19.9	100	87	93	20.2	18.2	18.7	16.5	18.4	20.5	37.2
MIN.	13.0	19.4	2.6	17.3	90	45	75	16.7	14.8	16.1	14.3	0.0	0.0	0.0
MED	14.8	25.6	10.8	19.0	94	56	80	18.5	16.4	17.5	15.5	83.8	70.7	154.5

DIA	VIENTOS						EVAPORACION m.m.			NUB-OCT	BRI-HOR
	MAÑANA		TARDE		NOCHE		DIA	NOCHE	TOTAL	MED.	TOTAL
	D.	F.	D.	F.	D.	F.					
1	00	00	00	00	08	01	C.2	C.6	0.8	7.7	0.5
2	08	02	14	01	06	02	C.7	0.7	1.4	2.7	5.2
3	00	00	10	01	00	00	C.4	C.6	1.0	7.3	2.7
4	10	01	00	00	08	01	0.6	C.6	1.2	4.7	2.7
5	06	01	16	02	08	01	1.0	1.0	2.0	4.3	7.6
6	10	01	12	02	10	01	C.9	C.9	1.8	5.3	7.0
7	00	00	10	01	00	00	C.5	C.9	1.4	7.7	3.6
8	00	00	12	01	10	01	1.1	C.5	1.6	4.3	4.8
9	08	01	16	02	08	01	C.8	1.0	1.8	5.0	6.8
10	06	01	00	00	00	00	0.2	C.2	0.4	8.0	0.0
11	00	00	00	00	10	01	C.3	C.5	C.8	5.3	2.5
12	00	00	02	01	00	00	C.6	C.8	1.4	7.3	5.6
13	08	01	00	00	12	01	C.8	0.4	1.2	7.7	4.6
14	00	00	00	00	00	00	C.4	0.2	C.6	8.0	0.3
15	06	01	16	02	10	01	C.7	1.0	1.7	6.3	5.1
16	08	01	12	02	10	01	1.0	C.8	1.8	7.0	7.7
17	08	01	12	02	12	01	C.8	1.0	1.8	5.0	6.2
18	00	00	14	02	08	01	C.8	0.8	1.6	7.0	6.5
19	06	01	10	01	00	00	C.8	C.9	1.7	7.0	3.1
20	00	00	00	00	00	00	C.4	C.6	1.0	7.3	5.1
21	06	01	14	01	08	01	C.8	0.4	1.2	5.3	2.9
22	14	01	00	00	00	00	C.9	C.9	1.8	5.3	6.1
23	06	01	10	02	06	01	1.0	C.7	1.7	6.3	7.1
24	00	00	14	02	08	01	C.5	C.8	1.7	6.3	6.8
25	08	01	14	07	08	01	C.6	C.9	1.5	5.0	8.7
26	06	01	14	02	08	01	1.0	1.4	2.4	2.3	9.8
27	08	01	16	02	10	01	1.1	1.1	2.2	7.0	3.8
28	08	01	16	02	08	01	C.6	C.8	1.4	4.7	7.8
29	08	02	14	02	08	01	1.0	C.8	1.8	2.3	9.2
30	00	00	00	00	06	01	1.0	1.4	2.4	5.7	8.3
31	00	00	12	01	10	01	1.0	1.0	2.0	5.3	3.8
MAX.		02		02		02	1.1	1.4	2.4	8.0	9.8
MIN.		00		00		00	C.2	C.2	0.4	2.3	0.0
MED.		00		01		00	22.9	24.2	47.1	5.8	161.9

ESTACION: MIGUEL VAL EN CIA

MUNICIPIO: JARDIN

FECHA: FEB/70

LONGITUD: 75-36 W.

LATITUD: 5-34 N.

ALT. 1.630 Ms.

DIA	TEMPERATURAS °C				HUMEDAD o/o			TENSION m.m.			P.ROCIO °C	PRECIPITACION m.m.		
	MIN.	MAX.	OSC.	MED.	MAX.	MIN.	MED.	MAX.	MIN.	MED.	MED.	DIA	NOCHE	TOTAL
1	16.0	26.8	10.8	20.5	95	54	78	19.9	17.0	18.4	16.3	0.0	1.0	1.0
2	16.8	26.9	10.1	20.4	93	53	75	20.0	17.9	18.8	16.6	2.3	0.4	2.7
3	17.3	23.5	6.2	18.7	96	69	84	18.9	17.3	18.1	16.0	9.3	4.7	14.0
4	16.0	23.9	7.9	19.2	94	59	82	19.2	17.0	18.0	16.0	3.2	18.0	21.2
5	13.5	26.6	13.1	19.4	94	48	76	18.6	15.7	16.7	14.7	0.0	12.0	12.0
6	16.5	25.8	9.3	19.5	97	58	80	18.2	17.4	17.9	15.9	1.0	0.0	1.0
7	15.4	26.8	11.4	20.2	92	48	76	19.1	16.4	17.5	15.5	0.0	0.4	0.4
8	16.7	25.5	8.8	19.1	99	56	82	18.5	17.5	18.0	16.0	0.1	0.0	0.1
9	13.5	25.0	11.5	18.3	96	59	83	18.5	15.1	17.1	15.2	0.8	0.0	0.8
10	13.0	26.9	13.9	18.6	93	55	77	18.0	14.3	16.3	14.4	0.0	0.0	0.0
11	13.0	26.4	13.4	18.7	97	50	75	17.7	15.3	16.5	14.6	0.0	0.0	0.0
12	13.4	26.3	12.9	18.5	89	50	74	16.3	14.3	15.5	13.7	0.0	0.0	0.0
13	14.0	26.5	12.5	19.0	89	47	74	17.0	15.6	16.2	14.3	0.0	0.0	0.0
14	13.3	27.2	13.9	19.2	94	50	75	19.2	14.7	17.2	15.1	0.0	0.0	0.0
15	13.5	27.0	13.5	19.8	94	52	78	18.9	15.7	17.6	15.5	0.0	0.0	0.0
16	13.8	27.0	13.2	19.2	94	50	78	18.1	15.9	17.2	15.2	3.6	0.0	3.6
17	15.8	26.0	10.2	19.8	97	57	80	18.6	17.8	18.2	16.2	0.3	11.1	11.4
18	15.6	26.9	11.3	20.5	95	53	75	20.8	17.3	18.5	16.3	0.0	0.0	0.0
19	15.1	28.0	12.9	20.1	96	51	78	15.1	16.9	17.9	15.8	0.0	11.6	11.6
20	17.0	21.0	4.0	19.0	96	82	50	20.0	18.7	19.6	17.2	3.1	0.0	3.1
21	16.1	26.4	10.3	19.8	93	54	78	19.1	17.1	17.8	15.8	0.0	0.5	0.5
22	16.4	26.5	10.1	20.1	94	56	78	18.7	17.0	18.1	16.0	0.0	0.0	0.0
23	16.0	26.5	10.5	20.4	90	55	78	19.9	17.2	18.4	16.2	0.5	6.5	7.0
24	17.0	21.5	4.5	18.2	94	80	85	18.8	18.6	18.7	16.6	2.9	1.4	4.3
25	16.6	23.5	6.9	18.8	97	71	87	19.0	18.6	18.9	16.7	1.0	0.0	1.0
26	15.6	26.4	10.8	19.6	94	53	75	19.4	16.7	17.8	15.7	0.0	0.0	0.0
27	14.0	27.9	13.9	19.1	92	50	75	17.0	15.1	16.3	14.4	0.0	0.0	0.0
28	10.7	27.7	17.0	19.5	96	44	78	21.5	13.2	16.8	14.6	0.0	0.0	0.0
29														
30														
31														
MAX	17.3	28.0	17.0	20.5	99	82	90	21.5	18.7	19.6	17.2	9.3	18.0	21.2
MIN.	10.7	21.0	4.0	18.2	89	44	74	16.3	13.2	15.5	13.7	0.0	0.0	0.0
MED	15.1	25.9	10.9	19.4	94	56	80	18.9	16.5	17.6	15.6	28.1	67.6	95.7

DIA	VIENTOS						EVAPORACION m.m.			NUB-OCT	BRI-HOR
	MAÑANA		TARDE		NOCHE		DIA	NOCHE	TOTAL	MED.	TOTAL
	D.	F.	D.	F.	D.	F.					
1	12	01	10	01	00	00	C.2	C.8	1.0	6.3	7.2
2	10	01	00	00	08	01	1.1	C.7	1.8	6.7	5.7
3	00	00	12	01	00	00	C.9	C.0	C.9	6.0	0.9
4	00	00	00	00	00	00	C.4	C.6	1.0	7.3	1.5
5	06	01	14	02	00	00	C.2	C.5	C.7	2.3	9.3
6	00	00	14	01	14	02	1.0	C.6	1.6	6.3	4.1
7	08	01	00	00	12	01	C.7	C.7	1.4	5.7	4.4
8	00	00	12	02	10	01	1.0	C.5	1.5	4.7	5.9
9	06	01	10	01	10	01	C.5	1.0	1.5	5.3	4.2
10	06	01	16	02	00	00	C.8	C.6	1.4	3.7	6.8
11	06	01	12	02	00	00	C.6	1.1	1.7	3.3	6.8
12	08	01	00	00	00	00	1.0	C.6	1.6	6.7	5.6
13	10	01	00	00	00	00	1.0	C.7	1.7	4.7	1.6
14	10	01	14	01	08	01	1.0	C.7	1.7	3.3	5.5
15	06	01	12	02	00	00	C.8	C.9	1.7	5.7	3.7
16	06	01	00	00	10	01	C.9	C.7	1.6	7.0	3.3
17	00	00	10	01	14	02	1.2	C.8	2.0	7.3	3.7
18	10	01	16	02	00	00	1.3	C.3	1.6	6.0	8.3
19	10	01	00	00	00	00	0.8	1.2	2.0	4.7	6.2
20	00	00	00	00	00	00	1.2	C.6	1.8	8.0	0.2
21	10	01	10	01	10	01	C.2	C.3	C.5	5.7	5.2
22	04	01	14	01	00	00	1.0	C.6	1.6	6.0	2.4
23	10	01	12	02	06	01	C.5	1.0	1.5	6.0	3.8
24	00	00	00	00	00	00	C.6	C.8	1.4	8.0	0.0
25	00	00	02	01	08	01	C.0	C.2	0.2	7.7	0.8
26	00	00	14	02	00	00	C.4	C.6	1.0	5.3	6.4
27	06	01	06	01	06	01	C.6	1.0	1.6	1.0	9.8
28	08	01	14	02	10	01	C.8	C.6	1.4	2.3	8.6
29											
30											
31											
MAX.		01		02		02	1.3	1.2	2.0	8.0	9.8
MIN.		00		00		00	C.0	C.0	0.2	1.0	0.0
MED.		00		01		00	20.7	18.7	39.4	5.6	131.9

DIA	TEMPERATURAS °C				HUMEDAD o/o			TENSION m.m.			P.ROCIO °C	PRECIPITACION m.m.		
	MIN.	MAX.	OSC.	MED.	MAX.	MIN.	MED.	MAX.	MIN.	MED.	MED.	DIA	NOCHE	TOTAL
1	15.0	28.2	13.2	19.5	92	50	76	17.7	16.3	17.1	15.1	0.0	0.0	0.0
2	16.3	24.2	7.9	19.2	92	56	79	19.0	16.2	17.4	15.4	0.0	5.5	5.5
3	16.5	26.5	10.0	20.6	96	48	75	18.8	16.2	17.7	15.7	0.0	0.4	0.4
4	13.8	27.2	13.4	19.1	98	48	78	17.8	16.2	16.8	14.9	0.3	0.0	0.3
5	14.0	27.2	13.2	18.8	96	48	78	17.4	15.8	16.6	14.7	1.9	1.3	3.2
6	16.4	22.2	5.8	18.0	96	83	90	19.6	18.0	18.6	16.5	1.0	0.0	1.0
7	14.6	26.6	12.0	19.1	94	50	78	18.6	15.5	16.9	14.9	7.1	0.1	7.2
8	14.9	26.2	11.3	19.8	96	51	78	19.4	16.4	17.5	15.4	0.2	0.2	0.4
9	15.2	23.2	8.0	18.8	92	78	88	20.9	16.9	19.1	16.8	4.1	2.7	6.8
10	15.0	26.2	11.2	20.2	94	56	80	20.1	17.6	18.8	16.6	1.3	20.0	21.3
11	16.2	23.0	6.8	18.1	96	79	90	19.9	18.2	18.9	16.7	10.3	2.1	12.4
12	14.2	26.5	12.3	19.6	94	55	80	19.0	17.3	17.9	15.8	0.0	0.6	0.6
13	14.0	26.0	12.0	19.2	94	58	80	18.8	15.7	17.7	15.7	0.0	0.0	0.0
14	14.5	26.9	12.4	19.8	100	50	78	18.7	16.6	17.4	15.4	0.0	1.7	1.7
15	14.0	26.3	12.3	18.8	94	56	80	18.1	16.1	17.4	15.4	0.0	0.0	0.0
16	14.3	27.5	13.2	19.3	95	50	80	19.3	16.1	17.5	15.5	0.0	0.0	0.0
17	13.6	27.0	13.4	19.8	94	48	74	17.6	15.7	16.8	14.8	0.0	0.0	0.0
18	16.2	29.2	13.0	20.6	94	48	74	18.4	16.9	17.8	15.7	0.0	0.0	0.0
19	17.2	27.8	10.6	20.8	96	50	79	20.3	17.9	19.1	16.9	0.0	0.0	0.0
20	15.2	27.6	12.4	20.7	96	45	75	19.0	15.9	17.9	15.9	0.0	0.0	0.0
21	14.4	28.0	13.6	19.2	98	50	78	17.7	16.6	17.1	15.1	1.7	0.0	1.7
22	15.8	24.5	8.7	18.5	94	67	84	19.4	17.5	18.3	16.1	3.1	0.0	3.1
23	14.5	26.6	12.1	19.3	94	52	75	20.2	15.7	17.2	15.1	0.6	0.0	0.6
24	16.3	26.0	9.7	19.3	94	57	81	19.1	17.4	18.3	16.2	0.9	1.6	2.5
25	15.0	26.0	11.0	19.2	91	59	75	18.4	16.5	17.7	15.7	0.0	0.0	0.0
26	14.8	27.5	12.7	19.7	92	50	77	18.7	16.7	17.7	15.7	0.0	3.9	3.9
27	16.0	28.5	12.5	20.3	94	50	75	19.6	17.8	18.6	16.5	0.0	3.3	3.3
28	16.0	26.0	10.0	19.1	96	65	84	20.8	17.8	18.9	16.7	10.1	6.0	16.1
29	16.0	26.5	10.5	19.4	98	58	84	20.1	17.8	18.8	16.6	4.0	7.9	11.9
30	16.0	28.5	12.5	20.8	96	50	75	21.8	17.5	19.1	16.8	0.0	0.0	0.0
31	16.6	28.2	11.6	20.4	92	50	76	18.2	18.0	18.1	16.1	0.0	0.0	0.0
MAX	17.2	29.2	13.6	20.8	100	83	90	21.8	18.2	19.1	16.9	10.3	20.0	21.3
MIN	13.6	22.2	5.8	18.0	91	45	74	17.4	15.5	16.6	14.7	0.0	0.0	0.0
MED	15.2	26.5	11.3	19.5	95	55	80	19.1	16.8	17.9	15.8	46.6	57.3	103.9

DIA	VIENTOS						EVAPORACION m.m.			NUB-OCT	BRI-HOR
	MAÑANA		TARDE		NOCHE		DIA	NOCHE	TOTAL	MED.	TOTAL
	D.	F.	D.	F.	D.	F.					
1	06	01	12	02	06	01	1.8	2.0	3.8	4.0	4.5
2	08	01	00	00	10	01	1.0	1.2	2.2	7.7	0.3
3	00	00	00	00	00	00	0.6	0.8	1.4	6.0	6.5
4	00	00	14	01	04	01	0.8	1.2	2.0	7.0	4.0
5	06	01	00	00	00	00	0.4	2.6	3.0	4.0	7.7
6	00	00	00	00	00	00	1.0	1.2	2.2	7.3	0.6
7	00	00	12	02	06	01	0.4	0.5	0.9	6.7	6.1
8	00	00	00	00	00	00	0.4	1.0	1.4	7.7	4.7
9	00	00	00	00	00	00	0.6	1.0	1.6	8.0	2.8
10	00	00	14	02	00	00	0.4	0.4	0.8	7.7	2.2
11	00	00	00	00	00	00	0.8	0.9	1.7	7.7	1.8
12	04	01	00	00	00	00	0.3	0.4	0.7	2.7	7.2
13	00	00	00	00	00	00	1.0	0.9	1.9	4.3	5.6
14	00	00	12	01	00	00	0.8	0.4	1.2	6.0	9.0
15	04	01	12	02	06	01	1.0	0.9	1.9	4.7	5.8
16	00	00	14	02	00	00	0.6	1.4	2.0	2.7	8.5
17	00	00	14	03	00	00	1.2	1.2	2.4	3.3	6.2
18	00	00	02	02	00	00	1.0	1.0	2.0	3.3	8.1
19	00	00	14	02	00	00	0.8	1.2	2.0	6.0	4.1
20	00	00	00	00	00	00	0.8	1.6	2.4	0.7	6.3
21	00	00	00	00	06	01	1.6	0.4	2.0	4.7	4.2
22	06	01	10	02	08	01	1.0	0.7	1.7	8.0	0.0
23	06	01	00	00	00	00	0.4	0.6	1.0	6.0	2.8
24	06	01	00	00	00	00	1.0	0.4	1.4	6.0	1.6
25	00	00	10	01	04	01	0.8	0.6	1.4	4.3	3.2
26	02	01	14	02	12	01	0.6	0.6	1.2	5.3	2.8
27	08	01	14	02	10	01	0.8	0.6	1.4	4.7	7.6
28	04	01	14	02	02	01	0.8	1.2	2.0	8.0	1.2
29	00	00	06	02	12	01	0.8	0.7	1.5	7.3	3.5
30	06	01	16	02	08	01	1.0	0.3	1.3	4.7	6.9
31	06	01	14	02	06	01	0.8	1.0	1.8	4.3	6.8
MAX.			01	03	01		1.8	2.6	3.8	8.0	9.0
MIN.			00	00	00		0.3	0.3	0.7	0.7	0.0
MED.			00	01	00		25.3	28.9	54.2	5.5	142.6

DIA	TEMPERATURAS °C				HUMEDAD o/o			TENSION m.m.			P.ROCID °C	PRECIPITACION m.m.		
	MIN.	MAX.	OSC.	MED.	MAX.	MIN.	MED.	MAX.	MIN.	MED.	MED.	DIA	NOCHE	TOTAL
1	15.0	29.0	14.0	20.3	90	45	74	18.0	17.0	17.4	15.4	0.0	0.0	0.0
2	14.5	28.5	13.6	20.3	92	48	66	17.7	12.5	15.5	13.6	2.4	0.3	2.7
3	16.0	27.8	11.8	20.8	93	50	77	20.8	17.6	18.7	16.5	1.5	0.4	1.9
4	16.5	28.0	11.5	21.0	92	50	78	21.5	16.6	18.5	16.7	0.0	0.0	0.0
5	16.0	27.5	11.5	21.0	96	55	81	22.4	18.0	19.6	17.4	0.2	0.0	0.2
6	16.9	27.0	10.1	18.8	96	83	51	20.6	15.3	19.9	17.5	1.3	0.0	1.3
7	16.4	26.5	10.1	20.1	96	58	80	19.4	18.3	18.7	16.5	1.6	1.1	2.7
8	17.0	23.0	6.0	18.4	96	53	55	21.2	15.3	20.1	17.7	8.5	0.4	8.9
9	16.8	22.0	5.2	18.8	96	86	52	21.7	18.6	20.2	17.7	2.0	0.5	2.5
10	16.8	25.0	8.2	18.8	96	60	84	15.2	16.7	18.1	16.0	10.7	0.9	11.6
11	16.2	25.0	8.8	19.6	97	76	90	21.6	18.9	20.5	18.0	1.9	5.5	7.4
12	16.0	22.0	6.0	18.1	92	82	88	15.5	17.7	18.5	16.3	15.6	0.3	15.9
13	13.4	27.0	13.6	19.6	100	59	83	20.2	16.9	18.7	16.5	0.0	4.3	4.3
14	15.4	22.5	7.1	18.1	94	76	87	20.1	17.3	18.4	16.3	1.6	0.0	1.6
15	13.4	22.0	8.6	16.8	96	94	55	18.8	16.5	17.9	15.9	15.8	0.6	16.4
16	14.0	26.6	12.6	19.0	98	59	83	20.1	15.5	18.2	16.0	0.8	4.7	5.5
17	16.2	26.0	9.8	19.8	94	58	81	15.0	18.7	18.8	16.7	9.9	2.5	12.4
18	15.0	28.0	13.0	19.3	96	51	80	18.4	17.3	17.8	15.7	10.4	0.0	10.4
19	15.6	27.5	11.9	20.6	91	51	77	15.2	18.1	18.6	16.5	1.1	0.6	1.7
20	15.9	26.5	10.6	19.5	95	62	83	20.1	18.4	19.3	17.0	3.6	0.6	4.2
21	15.8	27.5	11.7	20.5	91	50	76	20.7	16.6	18.1	15.9	0.0	0.7	0.7
22	16.5	24.6	8.1	19.5	94	60	82	15.6	17.8	18.6	16.5	0.4	0.3	0.7
23	16.2	25.0	8.8	19.2	95	83	90	21.5	18.2	20.1	17.6	2.6	8.8	11.4
24	15.7	27.0	11.3	19.4	94	59	81	15.8	16.7	18.2	16.1	1.7	30.2	31.9
25	16.0	25.0	9.0	19.3	96	59	82	18.7	17.8	18.3	16.1	1.1	0.0	1.1
26	16.2	25.0	8.8	19.3	96	63	83	20.5	17.1	18.4	16.3	10.1	38.5	48.6
27	15.7	24.5	8.8	19.3	98	58	83	19.5	17.6	18.5	16.3	0.1	0.6	0.7
28	16.4	27.0	10.6	20.2	96	56	82	20.5	18.5	19.2	17.0	3.0	40.3	43.3
29	15.8	22.0	6.2	18.5	98	65	86	19.1	17.3	18.2	16.1	2.6	0.0	2.6
30	15.0	24.8	9.8	19.4	94	70	84	20.1	17.4	18.9	16.7	14.6	3.5	18.1
31														
MAX	17.0	29.0	14.0	21.0	100	94	95	22.4	15.3	20.5	18.0	15.8	40.3	48.6
MIN	13.4	22.0	5.2	16.8	90	45	66	17.7	12.5	15.5	13.6	0.0	0.0	0.0
MED	15.8	25.7	9.9	19.5	95	64	83	20.0	17.5	18.7	16.5	125.1	145.6	270.7

DIA	VIENTOS						EVAPORACION m.m.			NUB-OCT	BRI-HOR
	MAÑANA		TARDE		NOCHE		DIA	NOCHE	TOTAL	MED.	TOTAL
	D.	F.	D.	F.	D.	F.					
1	00	00	14	02	06	01	1.2	1.2	2.4	5.0	7.2
2	06	01	14	03	00	00	1.4	0.8	2.2	6.7	6.9
3	00	00	14	01	00	00	0.9	1.1	2.0	5.7	4.9
4	00	00	00	00	04	01	1.0	0.5	1.5	6.3	5.0
5	00	00	10	01	00	00	1.2	0.8	2.0	4.3	1.7
6	00	00	02	02	00	00	0.8	0.4	1.2	7.0	2.7
7	00	00	00	00	00	00	0.5	0.3	1.2	8.0	0.4
8	00	00	00	00	00	00	0.4	0.0	0.4	8.0	0.4
9	00	00	00	00	00	00	0.4	0.2	0.6	8.0	0.1
10	00	00	00	00	00	00	0.3	0.7	1.0	7.3	2.2
11	00	00	00	00	08	01	0.4	0.4	0.8	7.7	2.0
12	00	00	10	03	00	00	0.2	0.6	0.8	8.0	0.6
13	06	01	00	00	00	00	1.0	0.8	1.8	3.7	7.8
14	00	00	00	00	00	00	0.4	0.6	1.0	8.0	0.5
15	00	00	00	00	00	00	0.5	0.1	0.6	7.0	1.7
16	04	01	00	00	00	00	0.8	0.4	1.2	4.0	3.5
17	00	00	00	00	00	00	0.6	0.6	1.2	5.3	3.6
18	00	00	10	02	04	01	1.0	0.4	1.4	7.7	5.2
19	06	01	06	02	06	01	1.2	0.6	1.8	6.0	7.0
20	06	01	10	01	00	00	0.6	0.6	1.2	7.7	2.2
21	04	01	10	01	12	01	0.9	0.7	1.6	7.0	5.7
22	04	01	12	01	02	01	0.6	0.6	1.2	8.0	0.1
23	12	01	00	00	00	00	0.6	0.6	1.2	6.7	1.9
24	06	01	02	03	00	00	1.2	0.2	1.4	7.0	4.7
25	00	00	00	00	06	01	0.6	0.7	1.3	8.0	0.0
26	00	00	00	00	00	00	0.6	0.2	0.8	7.7	1.2
27	00	00	00	00	00	00	0.6	0.6	1.2	6.7	0.8
28	00	00	14	01	00	00	0.8	0.4	1.2	7.0	3.7
29	00	00	00	00	00	00	0.6	0.3	0.9	8.0	0.2
30	00	00	00	00	00	00	0.8	0.1	0.9	7.0	5.8
31											
MAX.			01	03	01	01	1.4	1.2	2.4	8.0	7.8
MIN.			00	00	00	00	0.2	0.0	0.4	3.7	0.0
MED.			00	00	00	00	22.5	15.5	38.0	6.8	89.7

DIA	TEMPERATURAS °C				HUMEDAD o/h			TENSION m.m.			P.RCIO °C	PRECIPITACION m.m.		
	MIN.	MAX.	OSC.	MED.	MAX.	MIN.	MED.	MAX.	MIN.	MED.	MED.	DIA	NOCHE	TOTAL
1	15.7	22.6	6.9	18.3	96	73	87	18.5	18.0	18.3	16.2	1.5	0.0	1.5
2	15.0	24.8	9.8	18.7	96	68	85	18.3	18.0	18.2	16.1	0.6	0.0	0.6
3	14.0	26.6	12.6	19.4	93	53	80	19.5	16.5	17.7	15.7	0.0	0.4	0.4
4	16.5	27.0	10.5	19.6	94	55	80	19.1	17.5	18.2	16.2	2.1	22.0	24.1
5	15.0	25.0	10.0	18.7	96	68	86	19.7	17.0	18.6	16.5	12.2	0.0	12.2
6	16.0	20.0	4.0	18.0	96	89	92	20.5	17.8	19.0	16.8	12.2	0.0	12.2
7	14.5	26.3	11.8	19.2	94	58	81	19.9	16.5	18.2	16.1	3.8	0.3	4.1
8	14.5	26.5	12.4	19.6	92	58	81	19.2	17.1	18.3	16.2	3.1	4.0	7.1
9	15.4	27.5	12.1	20.3	94	54	80	20.1	17.0	18.8	16.6	0.0	1.1	1.1
10	15.1	25.0	9.9	18.0	95	85	90	19.7	17.4	18.6	16.4	5.7	0.0	5.7
11	15.4	25.5	10.1	18.6	95	56	83	18.1	17.0	17.7	15.7	1.0	24.5	25.5
12	14.0	24.5	10.5	18.8	96	49	79	18.5	14.8	16.7	14.7	0.5	0.0	0.5
13	15.5	26.7	11.2	19.3	94	76	88	22.7	17.4	19.9	17.4	0.4	5.8	6.2
14	15.9	24.0	8.1	18.8	92	69	85	20.1	17.5	18.6	16.5	0.6	0.6	1.2
15	16.5	24.5	8.0	19.3	96	73	88	21.7	18.9	19.9	17.5	0.8	0.0	0.8
16	15.4	22.0	6.6	18.2	96	51	84	22.0	17.5	19.7	17.3	7.8	12.0	19.8
17	15.5	22.0	6.5	16.7	98	92	95	18.7	17.4	17.9	15.9	27.9	0.0	27.9
18	14.0	25.0	11.0	18.1	96	70	87	19.5	15.8	18.1	15.9	29.5	40.5	70.0
19	15.1	24.6	9.5	18.5	96	61	83	18.3	16.9	17.7	15.7	3.3	0.3	3.6
20	14.3	26.8	12.5	19.9	96	54	79	18.6	17.7	18.1	16.0	0.0	12.4	12.4
21	15.4	27.0	11.6	19.5	98	55	82	20.5	17.2	18.7	16.5	1.7	0.0	1.7
22	16.2	24.5	8.3	18.2	96	80	89	20.2	18.0	18.9	16.7	13.5	0.0	13.5
23	14.2	26.0	11.8	19.0	94	72	86	21.6	17.1	19.2	16.9	2.0	0.0	2.0
24	15.9	26.5	10.6	19.8	91	56	79	19.4	16.9	18.1	16.0	0.1	0.0	0.1
25	15.5	25.5	10.0	19.0	92	70	84	21.0	17.3	18.8	16.6	0.9	0.0	0.9
26	13.9	25.5	11.6	18.7	94	61	82	18.7	15.5	17.6	15.5	0.2	23.3	23.5
27	15.8	21.6	5.8	18.2	94	82	89	20.0	17.4	18.7	16.5	2.7	24.7	27.4
28	14.5	23.4	8.9	18.7	94	58	81	19.0	16.3	17.3	15.3	0.0	3.6	3.6
29	15.4	24.9	9.5	18.2	94	65	84	18.4	17.4	17.8	15.8	3.0	0.6	3.6
30	15.7	26.9	11.2	19.7	96	61	80	20.5	16.9	18.8	16.6	8.8	0.1	8.9
31	15.6	25.8	10.2	19.3	94	62	82	18.9	17.4	18.4	16.3	1.4	0.0	1.4
MAX	16.5	27.5	12.6	20.3	99	92	95	22.7	18.9	19.9	17.5	29.5	40.5	70.0
MIN.	13.9	20.0	4.0	16.7	91	49	79	18.1	14.8	16.7	14.7	0.0	0.0	0.1
MED	15.2	25.0	9.8	18.9	95	67	85	19.7	17.1	18.4	16.3	147.3	176.2	323.5

DIA	VIENTOS						EVAPORACION m.m.			NUB-OCT	BRI-HOR
	MAÑANA		TARDE		NOCHE		DIA	NOCHE	TOTAL	MED.	TOTAL
	D.	F.	D.	F.	D.	F.					
1	06	01	00	00	04	01	C.4	C.6	1.0	8.0	0.2
2	00	00	12	01	00	00	C.5	0.5	1.0	6.7	4.3
3	10	01	00	00	10	01	1.0	1.0	2.0	6.3	7.2
4	00	00	14	02	00	00	1.0	1.0	2.0	6.3	7.0
5	00	00	14	01	00	00	C.8	C.4	1.2	7.7	4.9
6	00	00	00	00	00	00	C.4	0.1	0.5	8.0	0.8
7	00	00	14	03	10	01	1.0	C.8	1.8	4.7	6.7
8	00	00	00	00	00	00	1.0	0.2	1.2	5.7	5.9
9	06	01	06	01	06	01	C.8	C.7	1.5	6.7	5.7
10	06	01	00	00	08	01	C.6	C.1	0.7	7.7	2.7
11	04	01	14	02	00	00	C.6	0.7	1.3	5.3	4.3
12	00	00	12	01	00	00	C.5	C.5	1.0	8.0	0.7
13	08	01	00	00	10	01	1.0	C.3	1.3	6.7	5.7
14	00	00	00	00	00	00	C.8	0.2	1.0	8.0	1.3
15	00	00	12	01	04	01	C.4	C.4	0.8	7.7	1.2
16	00	00	00	00	00	00	C.4	C.4	0.8	8.0	0.5
17	00	00	00	00	00	00	C.6	C.0	0.6	8.0	0.2
18	00	00	14	02	06	01	C.7	C.7	1.4	7.0	4.9
19	00	00	14	02	00	00	C.6	C.8	1.4	6.7	6.2
20	00	00	14	01	06	01	C.6	C.8	1.4	7.3	4.8
21	06	01	14	01	00	00	1.0	C.8	1.8	3.0	8.8
22	00	00	00	00	00	00	1.0	C.4	1.4	4.7	4.2
23	00	00	10	01	00	00	C.6	0.5	1.1	3.7	6.9
24	08	01	12	02	06	01	C.9	C.9	1.8	5.7	7.6
25	00	00	14	02	00	00	C.5	C.5	1.0	5.3	4.1
26	10	01	14	01	00	00	C.6	C.8	1.4	7.0	4.3
27	08	01	00	00	04	01	C.8	0.0	0.8	8.0	0.5
28	00	00	14	02	10	01	C.4	C.7	1.1	7.7	1.8
29	00	00	00	00	10	01	1.0	C.3	1.3	6.7	4.5
30	06	01	16	02	10	01	C.9	C.5	1.4	6.7	7.6
31	08	01	06	02	10	01	C.8	C.6	1.4	5.3	4.7
MAX.			01		03		1.0	1.0	2.0	8.0	8.8
MIN.			00		00		C.4	C.0	C.5	3.0	0.2
MED.			00		00		22.2	16.2	38.4	6.6	130.2

DIA	TEMPERATURAS °C				HUMEDAD o/o			TENSION m.m.			P.ROCIO °C	PRECIPITACION m.m.		
	MIN.	MAX.	OSC.	MED.	MAX.	MIN.	MED.	MAX.	MIN.	MED.	MED.	DIA	NOCHE	TOTAL
1	14.5	25.0	10.5	18.7	94	59	82	19.3	16.4	17.6	15.6	1.8	0.0	1.8
2	14.1	27.3	13.2	20.2	85	50	74	18.2	16.9	17.3	15.3	0.0	0.0	0.0
3	14.4	26.2	11.8	19.9	91	56	78	15.0	16.7	18.2	16.1	0.0	0.0	0.0
4	15.0	26.8	11.8	20.8	92	57	75	20.2	17.8	19.2	16.9	0.0	0.0	0.0
5	16.0	28.6	12.6	19.8	95	56	81	19.4	17.8	18.2	16.6	10.4	16.3	26.7
6	15.4	25.4	10.0	18.5	96	67	86	20.2	17.6	18.6	16.4	11.8	0.0	11.8
7	15.0	23.5	8.5	17.7	94	65	84	18.2	16.5	17.4	15.4	14.8	8.4	23.2
8	13.4	25.7	12.3	18.8	92	59	63	18.5	15.8	17.2	15.2	0.0	0.0	0.0
9	16.0	26.0	10.0	19.5	96	65	83	19.6	17.5	18.8	16.6	0.2	2.0	2.2
10	15.8	20.5	4.7	17.4	96	87	52	19.1	16.9	18.2	16.1	6.7	0.0	6.7
11	13.0	26.5	13.5	19.2	92	55	78	18.1	16.9	17.6	15.6	0.3	0.0	0.3
12	15.0	25.5	10.5	17.4	94	67	65	20.2	16.7	18.0	15.9	5.7	1.9	7.6
13	16.0	23.4	7.4	17.3	96	51	55	22.0	17.3	19.1	16.8	20.7	0.0	20.7
14	13.4	25.5	12.1	18.4	96	66	85	19.3	15.8	18.1	15.9	3.8	19.7	23.5
15	15.3	25.6	10.3	18.5	96	65	84	20.0	17.3	18.9	16.4	0.3	1.5	1.8
16	16.5	24.6	8.1	19.3	96	70	86	20.3	18.7	19.5	17.2	0.3	0.0	0.3
17	15.6	27.3	11.7	20.5	92	53	75	19.8	17.8	18.9	16.7	0.0	0.0	0.0
18	14.8	28.2	13.4	20.3	92	48	76	19.3	17.1	17.9	15.9	0.0	0.0	0.0
19	13.4	27.4	14.0	19.3	86	45	73	17.8	14.9	15.9	14.0	0.0	0.0	0.0
20	13.4	26.8	13.4	19.8	86	46	74	20.0	14.7	16.5	14.5	0.0	0.0	0.0
21	15.5	26.5	11.0	19.8	89	51	75	17.8	16.9	17.2	15.3	1.4	4.5	5.9
22	15.5	25.3	9.8	18.7	95	59	64	19.2	17.2	18.2	16.1	6.4	0.2	6.6
23	14.8	24.5	9.7	18.3	94	72	66	19.7	16.3	18.2	16.1	3.9	0.0	3.9
24	14.0	25.8	11.8	19.3	89	54	77	18.5	16.2	17.1	15.1	0.0	0.1	0.1
25	13.5	27.2	13.7	18.5	96	53	81	18.2	15.3	17.2	15.1	11.0	24.2	35.2
26	14.0	22.5	8.5	17.1	95	79	51	19.1	16.4	17.8	15.7	2.6	0.0	2.6
27	14.0	26.7	12.7	18.7	92	57	75	17.7	16.0	17.0	15.0	0.0	0.0	0.0
28	14.0	27.5	13.9	20.1	91	48	76	19.2	15.6	17.5	15.5	0.0	1.2	1.2
29	15.0	26.5	11.9	19.2	92	56	60	18.5	16.6	17.8	15.8	0.4	0.1	0.5
30	15.0	23.0	8.0	17.8	96	74	68	19.0	17.5	18.0	16.0	5.3	17.8	23.1
31														
MAX	16.5	28.6	14.0	20.8	99	51	55	22.0	18.7	19.5	17.2	20.7	24.2	35.2
MIN	13.0	20.5	4.7	17.1	86	45	73	17.7	14.7	15.9	14.0	0.0	0.0	0.0
MED	14.7	25.7	11.0	19.0	93	62	82	19.2	16.7	17.5	15.8	107.8	97.9	205.7

DIA	VIENTOS				EVAPORACION m.m.			NUB-OCT	BRI-HOR		
	MAÑANA		TARDE		NOCHE		DIA	NOCHE	TOTAL	MED.	TOTAL
	D.	F.	D.	F.	D.	F.					
1	C6	01	14	C2	C0	C0	C.8	C.7	1.5	7.7	5.7
2	06	01	14	C1	C4	C1	1.4	1.0	2.4	5.0	8.7
3	C0	00	12	C1	C8	C1	C.6	C.7	1.3	5.3	3.3
4	06	01	C0	C0	C0	00	1.2	C.8	2.0	7.0	3.2
5	C0	00	10	C2	C6	01	1.6	1.0	2.6	6.3	6.2
6	C0	00	16	C2	C6	01	C.8	C.2	1.0	7.0	3.3
7	06	01	14	C1	C0	C0	C.9	C.5	1.4	6.3	2.5
8	C6	01	C0	C0	C0	00	1.0	C.8	1.8	5.0	6.5
9	00	00	14	C2	C0	C0	C.2	1.0	1.2	5.0	3.9
10	C0	00	C0	C0	C0	00	C.4	C.9	1.3	6.0	C.0
11	C0	00	C0	C0	C0	00	1.4	1.0	2.4	6.0	6.3
12	C0	00	C6	C1	00	00	C.5	C.7	1.2	6.7	4.8
13	C0	00	C0	C0	08	01	C.4	C.3	0.7	7.0	2.7
14	C6	01	C0	C0	10	01	1.0	C.3	1.3	6.3	5.5
15	08	01	14	C2	C8	01	C.8	C.7	1.5	3.7	7.4
16	C8	01	C0	C0	C0	C0	1.0	C.4	1.4	6.0	3.0
17	04	01	C6	C2	C0	00	1.2	C.8	2.0	5.3	6.5
18	C0	00	16	C2	C8	01	1.1	C.5	1.6	2.3	9.4
19	C6	01	16	C2	C6	01	1.2	1.2	2.4	2.3	9.6
20	06	01	14	C1	C0	00	1.0	1.1	2.1	3.7	7.9
21	C6	01	C0	C0	C0	00	1.4	1.6	3.0	5.3	5.9
22	04	01	C0	C0	10	C1	C.8	C.2	1.0	6.7	4.2
23	C8	01	00	C0	06	C1	C.7	C.5	1.2	7.7	3.5
24	C8	01	14	C2	C6	C1	1.1	C.9	2.0	3.0	8.0
25	C6	01	06	C1	C0	C0	1.0	C.9	1.9	5.0	7.2
26	C6	01	C0	C0	C8	01	C.6	C.4	1.0	5.7	3.3
27	02	01	14	C2	C8	C1	C.6	1.3	1.5	4.0	7.9
28	C6	01	10	C2	C6	01	1.4	1.0	2.4	1.7	10.7
29	06	01	12	02	C6	01	C.8	C.0	C.8	4.7	2.4
30	C2	01	12	C1	10	C1	C.6	C.4	1.0	7.0	2.4
31											
MAX.			01	C2	C1		1.6	1.6	3.0	8.0	10.7
MIN.			00	C0	C0		C.2	C.0	C.7	1.7	0.0
MED.			00	C1	CC		27.5	21.8	45.3	5.4	161.9

ESTACION: MIGUEL VALENCIA

MUNICIPIO: JARDIN

FECHA: JUL/70

LONGITUD: 75-36 W.

LATITUD: 5-34 N.

ALT. 1.630 Mts.

DIA	TEMPERATURAS °C				HUMEDAD o/o			TENSION m.m.			P.ROCIO °C	PRECIPITACION m.m.		
	MIN.	MAX.	OSC.	MED.	MAX.	MIN.	MED.	MAX.	MIN.	MED.	MED.	DIA	NOCHE	TOTAL
1	15.0	24.0	9.0	18.2	96	62	63	17.5	17.2	17.3	15.4	3.1	0.0	3.1
2	14.0	26.2	12.2	18.6	92	58	61	18.7	15.8	17.3	15.3	2.5	0.0	2.5
3	14.6	25.4	10.8	18.4	94	56	60	17.9	16.4	17.0	15.1	1.3	0.0	1.3
4	13.4	27.5	14.1	18.7	95	44	75	16.1	15.4	15.8	13.9	0.0	0.0	0.0
5	13.2	29.3	16.0	19.4	92	40	72	17.1	14.7	15.7	13.8	0.0	0.0	0.0
6	13.9	27.5	13.6	20.1	92	55	78	19.5	15.8	18.1	15.9	0.0	0.0	0.0
7	16.0	23.8	7.8	18.4	94	72	66	19.7	17.9	18.5	16.4	9.3	0.4	9.7
8	14.0	24.5	10.5	18.2	94	59	61	18.4	15.7	16.9	14.9	0.0	0.0	0.0
9	15.8	24.7	8.9	17.3	96	80	50	18.8	17.5	18.1	16.0	3.1	0.0	3.1
10	13.5	24.5	11.0	17.8	96	74	68	19.2	15.9	17.9	15.8	0.0	0.0	0.0
11	14.6	25.8	11.2	18.3	92	70	63	19.2	16.0	17.5	15.5	1.3	1.0	2.3
12	15.5	26.5	11.0	19.0	96	50	78	18.3	16.3	17.3	15.3	0.0	0.0	0.0
13	16.0	27.0	11.0	19.3	92	59	60	18.5	17.5	18.1	16.0	0.0	0.0	0.0
14	13.0	28.0	15.0	20.0	87	46	72	17.4	16.5	16.9	15.0	0.0	0.0	0.0
15	13.0	27.4	14.4	19.0	95	50	79	18.2	15.5	17.0	15.1	11.4	0.0	11.4
16	14.5	27.5	13.0	19.4	96	53	78	17.4	17.2	17.3	15.3	0.2	0.0	0.2
17	16.0	26.5	10.5	19.3	96	54	60	18.6	16.8	17.6	15.6	0.0	1.2	1.2
18	15.9	26.3	10.4	19.2	94	57	61	18.6	17.4	18.1	16.0	0.0	7.1	7.1
19	15.2	24.0	8.8	17.9	97	63	65	17.6	17.0	17.3	15.3	1.2	5.0	6.2
20	14.2	25.0	10.8	18.4	90	54	77	16.9	15.9	16.3	14.4	0.5	0.0	0.5
21	14.0	25.5	11.5	17.6	98	54	62	16.7	15.9	16.4	14.5	0.2	0.0	0.2
22	13.0	27.5	14.5	19.1	94	39	74	18.0	13.8	15.6	13.7	3.2	1.2	4.4
23	14.8	27.4	12.6	19.9	94	50	76	18.3	16.5	17.5	15.5	0.0	0.0	0.0
24	14.0	25.0	11.0	18.4	92	73	64	20.8	15.4	18.1	15.9	0.7	0.4	1.1
25	15.1	27.8	12.7	19.9	93	50	78	19.0	17.0	18.1	16.0	1.2	1.2	2.4
26	14.6	24.0	9.4	17.7	92	69	64	17.9	16.1	17.1	15.1	8.6	11.1	19.7
27	14.6	22.5	7.9	17.8	96	69	65	17.8	16.6	17.1	15.1	0.0	0.0	0.0
28	15.3	24.0	8.7	18.6	98	77	65	20.5	17.4	19.0	16.8	3.1	10.4	13.5
29	15.5	24.9	9.4	18.9	98	60	64	18.8	17.5	18.1	16.1	1.3	1.4	2.7
30	15.0	23.0	8.0	18.3	96	77	65	19.9	17.6	18.7	16.6	2.7	0.0	2.7
31	14.5	24.5	10.0	18.0	94	60	62	17.5	16.1	17.0	15.1	7.5	13.7	21.2
MAX	16.0	29.3	16.0	20.1	95	80	50	20.8	17.9	19.0	16.8	11.4	13.7	21.2
MIN	13.0	22.5	7.8	17.3	87	39	72	16.1	13.8	15.6	13.7	0.0	0.0	0.0
MED	14.6	25.7	11.2	18.7	94	59	61	18.3	16.4	17.4	15.4	62.4	54.1	116.5

DIA	VIENTOS						EVAPORACION m.m.			NUB-OCT	BRI-HOR
	MAÑANA		TARDE		NOCHE		DIA	NOCHE	TOTAL	MED.	TOTAL
	D.	F.	D.	F.	D.	F.					
1	00	00	06	01	08	01	C.6	C.5	1.1	7.7	1.6
2	10	01	14	02	06	01	C.8	C.6	1.4	6.3	5.5
3	06	01	14	02	08	01	1.0	C.5	1.5	5.3	6.9
4	08	01	16	02	06	01	1.2	2.2	3.4	1.7	10.7
5	08	01	14	02	10	01	1.2	1.4	2.6	4.7	8.5
6	06	01	12	02	08	01	1.0	C.7	1.7	7.3	4.4
7	08	01	14	01	00	00	C.6	C.4	1.0	6.0	1.4
8	06	01	14	02	06	01	C.8	0.5	1.3	2.7	5.6
9	12	01	00	00	06	01	C.7	C.3	1.0	6.3	2.9
10	00	00	14	02	00	00	C.4	C.8	1.2	6.0	2.2
11	06	01	00	00	04	01	C.6	0.6	1.2	7.0	3.8
12	06	01	14	02	06	01	C.9	C.7	1.6	3.7	6.2
13	06	01	10	01	08	01	C.6	1.0	1.6	4.7	7.5
14	00	00	10	01	00	00	1.2	1.6	2.8	3.3	8.6
15	00	00	02	03	06	01	1.2	C.4	1.6	6.3	6.2
16	06	01	12	02	00	00	1.2	C.8	2.0	6.0	4.9
17	00	00	12	01	00	00	C.2	1.1	1.3	5.3	3.7
18	00	00	14	02	06	01	C.9	C.9	1.8	5.7	5.1
19	00	00	06	01	10	01	1.0	C.3	1.3	6.0	4.7
20	02	01	14	02	08	01	C.8	1.2	2.0	5.3	5.0
21	00	00	00	00	06	01	C.8	C.4	1.2	4.7	6.2
22	06	01	10	02	02	01	1.3	1.3	2.6	2.3	8.9
23	00	00	02	02	10	01	1.0	1.1	2.1	3.0	8.1
24	04	01	00	00	00	00	1.0	C.5	1.5	5.3	6.8
25	10	01	10	02	08	01	1.0	C.6	1.6	6.7	5.1
26	10	01	06	02	00	00	C.9	C.7	1.6	4.3	5.0
27	00	00	00	00	00	00	C.4	C.6	1.0	6.3	2.0
28	00	00	00	00	00	00	C.8	0.4	1.2	7.0	2.8
29	00	00	00	00	00	00	C.8	C.4	1.2	5.3	4.7
30	00	00	00	00	00	00	C.6	C.4	1.0	7.7	2.0
31	00	00	00	00	06	01	C.8	C.4	1.2	6.7	6.2
MAX.		01		03		01	1.3	2.2	3.4	6.0	10.7
MIN.		00		00		00	C.2	C.3	1.0	1.7	1.4
MED.		00		01		00	26.3	23.3	49.6	5.5	163.2

ESTACION: MIGUEL VAL EN CIA

MUNICIPIO: JARDIN

FECHA: AGO/70

LONGITUD: 75-36 W.

LATITUD: 5-34N.

ALT. 1.630 Mts.

DIA	TEMPERATURAS °C				HUMEDAD o/o			TENSION m.m.			P.ROCIO °C	PRECIPITACION m.m.		
	MIN.	MAX.	OSC.	MED.	MAX.	MIN.	MED.	MAX.	MIN.	MED.	MED.	DIA	NOCHE	TOTAL
1	14.0	21.4	7.4	17.6	96	72	88	18.1	17.0	17.7	15.6	2.9	0.0	2.9
2	12.2	26.0	13.8	18.1	95	57	81	18.0	14.0	16.6	14.6	0.0	1.6	1.6
3	14.3	26.5	12.2	18.9	96	59	81	19.0	16.0	17.7	15.6	0.0	0.0	0.0
4	16.3	24.0	7.7	18.4	97	73	87	19.8	18.0	18.7	16.6	0.2	0.0	0.2
5	14.5	25.8	11.3	18.4	96	65	86	19.0	17.3	18.3	16.1	1.7	0.0	1.7
6	14.6	23.0	8.4	17.8	96	78	89	21.0	16.4	18.3	16.1	0.4	3.2	3.6
7	13.5	23.5	10.0	18.0	97	63	85	18.5	16.7	17.5	15.5	4.0	0.0	4.0
8	14.0	25.0	11.0	17.9	94	58	80	17.8	15.6	16.7	14.8	3.7	0.1	3.8
9	14.5	24.5	10.0	18.0	94	59	82	17.3	16.1	16.8	14.9	0.7	0.0	0.7
10	14.5	25.5	10.6	19.4	96	52	80	19.3	16.5	17.6	15.6	0.0	0.0	0.0
11	14.5	25.6	11.1	18.9	93	58	80	18.9	15.8	17.6	15.6	3.3	7.6	10.9
12	14.0	25.5	11.5	18.5	94	56	80	17.7	16.1	17.1	15.1	2.2	0.0	2.2
13	14.9	24.0	9.1	18.7	94	65	85	19.2	17.0	18.3	16.1	0.1	0.0	0.1
14	15.8	25.5	9.7	19.7	94	50	78	19.6	15.7	17.5	15.4	1.2	3.0	4.2
15	16.9	26.9	10.0	19.9	96	59	83	20.2	18.2	19.0	16.8	0.0	0.0	0.0
16	14.0	27.5	13.5	20.4	90	50	76	20.3	15.4	17.9	15.8	0.1	11.2	11.3
17	15.6	24.6	9.0	18.0	96	79	90	21.5	17.1	18.9	16.6	9.3	0.0	9.3
18	14.5	26.0	11.5	18.8	95	60	82	19.0	16.1	17.9	15.8	5.6	0.1	5.7
19	14.0	27.0	13.0	20.0	90	50	74	18.0	16.1	17.0	15.1	0.0	25.6	25.6
20	15.4	24.4	9.0	18.7	96	71	87	20.2	16.6	18.7	16.5	2.8	0.0	2.8
21	15.7	26.5	10.8	20.7	94	36	73	20.9	12.4	17.0	14.7	0.0	19.9	19.9
22	15.8	25.5	9.7	19.7	97	55	82	20.3	17.6	18.6	16.4	0.0	0.0	0.0
23	16.6	27.5	10.9	19.9	94	55	81	19.8	17.8	18.7	16.5	6.9	13.9	20.8
24	15.0	22.0	7.0	17.8	96	69	86	17.9	16.9	17.5	15.5	1.4	0.0	1.4
25	13.2	23.0	9.8	18.3	96	63	83	19.7	15.4	17.0	14.9	0.0	1.1	1.1
26	16.0	24.5	8.5	18.5	98	59	84	18.6	16.2	17.8	15.7	0.0	7.9	7.9
27	15.8	24.7	8.9	19.4	96	55	80	19.4	16.1	17.8	15.7	0.0	15.5	15.5
28	14.0	22.0	8.0	18.0	94	77	88	20.1	16.4	18.3	16.1	1.2	0.0	1.2
29	15.6	26.7	11.1	19.8	98	54	81	19.1	18.0	18.4	16.3	0.7	29.9	30.6
30	15.9	25.3	9.4	19.6	94	56	81	19.5	17.3	18.3	16.2	0.6	10.3	10.9
31	15.5	22.3	6.8	17.9	96	74	85	19.1	17.6	18.3	16.2	0.9	0.0	0.9
MAX	16.9	27.5	13.8	20.7	98	79	90	21.5	18.2	19.0	16.8	9.3	29.9	30.6
MIN	12.2	21.4	6.8	17.6	90	36	73	17.3	12.4	16.6	14.6	0.0	0.0	0.0
MED	14.9	24.6	10.0	18.8	95	61	83	19.3	16.4	17.5	15.8	49.9	150.9	200.8

DIA	VIENTOS						EVAPORACION m.m.			NUB-OCT	BRI-HOR
	MAÑANA		TARDE		NOCHE		DIA	NOCHE	TOTAL	MED.	TOTAL
	D.	F.	D.	F.	D.	F.					
1	10	01	00	00	10	01	C.8	C.0	C.8	6.7	0.7
2	06	01	12	C2	C8	C1	1.3	C.0	1.3	5.7	8.8
3	C6	01	14	C2	12	01	1.5	C.0	1.9	5.3	8.7
4	00	00	00	00	10	01	1.1	C.0	1.1	5.7	1.4
5	C0	00	00	00	C0	00	1.7	0.0	1.7	5.3	4.8
6	00	00	12	01	00	00	1.2	C.0	1.2	2.7	0.8
7	00	00	10	01	00	00	C.8	0.0	0.8	7.7	0.9
8	12	01	08	C1	06	C1	1.1	C.0	1.1	6.7	7.1
9	C0	00	06	C1	C0	00	1.4	C.0	1.4	5.7	3.2
10	12	01	10	C2	06	01	1.9	C.0	1.9	6.0	7.8
11	C6	01	12	C2	06	01	1.6	C.0	1.6	6.3	6.0
12	C0	00	14	C1	00	00	1.5	C.0	1.5	7.3	4.0
13	C0	00	C0	00	C0	00	1.4	0.0	1.4	7.0	4.7
14	C0	00	14	C2	C0	00	C.8	C.0	C.8	6.7	4.5
15	12	01	10	C2	C6	C1	1.3	C.0	1.3	7.0	6.5
16	C8	01	C0	00	C8	01	2.2	C.0	2.2	5.0	9.3
17	00	00	C0	00	C0	00	2.0	C.0	2.0	6.0	5.7
18	C0	00	14	01	C0	00	1.5	C.0	1.5	3.7	8.7
19	C8	01	10	C2	C0	00	2.4	C.0	2.4	5.0	8.7
20	00	00	C0	00	C0	00	C.7	C.0	0.7	8.0	3.3
21	C0	00	14	C2	C0	00	1.3	C.0	1.3	6.0	8.7
22	10	01	16	C1	C6	C1	1.4	C.0	1.4	6.0	1.2
23	00	00	12	02	C0	00	1.7	C.0	1.7	7.7	4.5
24	C0	00	14	C1	C0	00	1.5	C.0	1.5	5.7	1.0
25	C0	00	C0	00	C0	00	1.2	0.0	1.2	8.0	1.7
26	C0	00	00	00	00	00	C.8	0.0	C.8	6.7	2.8
27	C0	00	06	C2	06	C1	1.4	C.0	1.4	8.0	4.4
28	C0	00	C0	00	C0	00	1.0	C.0	1.0	6.7	0.7
29	00	00	C0	00	08	01	1.2	C.0	1.2	7.7	4.4
30	C0	00	12	C1	10	C1	1.4	C.0	1.4	7.7	6.6
31	12	01	10	C1	04	C1	C.5	C.0	C.9	7.3	C.5
MAX.		01		C2		01	2.4	C.0	2.4	8.0	9.3
MIN.		00		00		00	C.7	C.0	C.7	2.7	C.5
MED.		00		C1		CC	42.4	C.0	42.4	6.4	142.1

ESTACION: MIGUEL VAL EN CIA

MUNICIPIO: JARDIN

FECHA: SEP/70

LONGITUD: 75-36 W.

LATITUD: 5-34N.

ALT. 1.630 Mts.

DIA	TEMPERATURAS °C				HUMEDAD o/o			TENSION m.m.			P.ROCIO °C	PRECIPITACION m.m.		
	MIN.	MAX.	OSC.	MED.	MAX.	MIN.	MED.	MAX.	MIN.	MED.	MED.	DIA	NOCHE	TOTAL
1	14.9	25.8	10.9	19.9	92	61	81	15.6	17.3	18.2	16.6	0.0	0.3	0.3
2	14.5	25.0	10.5	18.9	95	62	84	15.2	17.5	18.4	16.3	1.3	4.1	5.4
3	16.0	24.8	8.8	18.5	99	70	88	15.5	18.6	18.9	16.7	2.9	0.0	2.9
4	14.2	24.0	9.8	18.0	97	80	9C	21.9	17.0	18.9	16.6	13.4	18.3	31.7
5	15.0	22.5	7.5	17.9	98	75	8E	19.7	17.2	18.2	16.1	3.1	0.7	3.8
6	14.0	23.5	9.5	17.5	96	66	85	18.0	17.0	17.4	15.3	5.5	5.6	11.1
7	14.5	24.8	10.3	18.4	98	66	85	18.9	17.0	17.9	15.9	0.6	1.0	1.6
8	15.5	26.0	10.5	18.7	96	60	83	19.3	17.5	18.1	16.1	20.0	0.0	20.0
9	13.6	24.5	10.9	18.1	96	62	83	18.0	16.2	17.2	15.3	1.5	0.0	1.5
10	13.0	26.9	13.9	19.2	94	50	7E	17.8	15.7	16.6	14.7	0.3	0.0	0.3
11	13.4	25.9	12.5	17.6	94	60	81	18.1	15.3	16.5	14.5	0.5	0.0	0.5
12	13.9	26.5	12.6	19.0	92	64	83	19.0	16.4	18.1	16.0	0.0	0.0	0.0
13	15.5	23.5	8.0	17.2	95	77	8E	20.3	16.3	17.9	15.8	0.4	3.7	4.1
14	12.6	24.0	11.4	17.3	100	59	86	18.5	15.6	16.7	14.7	0.7	0.0	0.7
15	13.3	24.2	10.9	17.5	54	82	9C	21.1	15.7	18.2	16.0	0.8	0.0	0.8
16	13.5	22.8	9.3	17.0	98	70	87	18.4	16.1	17.2	15.2	4.6	0.0	4.6
17	13.0	23.3	10.3	16.3	95	52	84	15.7	14.7	17.4	15.3	14.8	7.2	22.0
18	15.0	24.9	9.9	18.2	92	59	81	18.0	16.2	16.9	14.9	0.1	0.0	0.1
19	13.5	26.4	12.9	18.3	96	49	75	17.1	15.6	16.4	14.5	1.0	3.6	4.6
20	15.5	25.8	10.3	18.8	97	55	81	17.8	17.5	17.6	15.6	0.0	0.9	0.9
21	15.0	24.0	9.0	18.2	96	59	83	18.4	16.4	17.2	15.2	3.7	6.3	10.0
22	13.6	25.5	11.9	18.9	98	51	81	15.6	15.9	17.3	15.3	10.3	9.4	19.7
23	15.5	24.0	8.5	17.5	98	80	9C	18.1	17.9	18.0	15.5	27.2	12.9	40.1
24	14.3	23.0	8.7	17.5	96	81	9C	15.2	16.9	18.1	16.0	3.6	0.0	3.6
25	14.8	26.6	11.8	19.0	94	56	81	19.4	16.1	17.9	15.8	7.6	5.9	13.5
26	15.8	26.0	10.2	18.7	96	54	81	17.8	17.2	17.4	15.4	0.6	0.0	0.6
27	15.6	24.5	8.9	17.5	96	69	86	18.2	17.3	17.7	15.7	1.4	0.0	1.4
28	13.0	21.6	8.6	17.4	98	74	85	15.1	15.7	17.7	15.6	5.7	0.0	5.7
29	15.2	22.5	7.3	17.6	96	81	91	15.2	17.1	18.3	16.2	0.4	1.0	1.4
30	14.0	19.8	5.8	16.7	96	92	94	15.0	16.6	17.9	15.8	6.0	0.0	6.0
31														
MAX	16.0	26.5	13.9	19.9	100	92	94	21.9	18.6	18.9	16.7	27.2	18.3	40.1
MIN	12.6	19.8	5.8	16.3	92	49	7E	17.1	14.7	16.4	14.5	0.0	0.0	0.0
MED	14.4	24.4	10.0	18.1	96	67	85	18.5	16.6	17.7	15.6	138.0	80.9	218.9

DIA	VIENTOS			EVAPORACION m.m.			NUB-OCT	BRI-HOR
	MAÑANA	TARDE	NOCHE	DIA	NOCHE	TOTAL	MED.	TOTAL
	D. F.	D. F.	D. F.					
1	10 01	10 C1	10 C1	1.6	C.0	1.6	7.0	5.6
2	00 00	14 C1	08 C1	1.4	C.0	1.4	6.0	1.4
3	C0 00	14 C1	00 CC	C.5	C.0	C.9	7.7	1.2
4	C0 00	14 C1	04 C1	C.9	C.0	C.9	6.7	3.5
5	C0 00	10 C1	02 C1	C.7	C.0	C.7	6.7	4.2
6	08 01	10 C2	08 C1	1.3	C.0	1.3	7.0	4.3
7	C0 00	C0 00	16 C1	C.7	C.0	C.7	7.3	5.0
8	C0 00	10 C2	06 C1	1.6	C.0	1.6	6.7	3.7
9	C0 00	14 C2	C0 00	1.2	C.0	1.2	5.7	4.8
10	C0 00	14 C2	C8 C1	1.6	C.0	1.6	5.3	9.2
11	C0 00	06 C1	04 C1	2.4	C.0	2.4	4.0	6.7
12	06 01	C0 00	10 C1	1.4	C.0	1.4	7.7	6.1
13	10 01	C0 C0	10 C1	1.8	C.0	1.8	6.0	2.9
14	C0 00	12 C1	C0 C0	1.5	C.0	1.5	5.0	4.2
15	C0 00	C0 C0	C0 00	1.5	C.0	1.5	7.3	5.0
16	C0 00	C0 C0	C0 00	1.0	C.0	1.0	8.0	C.9
17	C0 00	C0 C0	C0 00	C.7	C.0	C.7	6.0	3.6
18	C0 00	C0 C0	C0 00	1.4	C.0	1.4	5.0	3.5
19	C0 00	C0 C0	08 C1	1.6	C.0	1.6	3.3	6.3
20	08 01	08 C1	C0 C0	1.3	C.0	1.3	4.7	4.9
21	C0 00	C2 C1	06 C1	1.2	C.0	1.2	7.7	1.4
22	C0 00	C0 C0	C0 00	1.6	C.0	1.6	8.0	2.1
23	C0 C0	C0 C0	C0 00	C.4	C.0	C.4	7.0	1.3
24	C0 00	C0 C0	10 C2	1.9	C.0	1.9	7.0	0.6
25	10 01	14 C1	10 C1	1.5	C.0	1.9	6.7	6.5
26	C0 00	14 C1	10 C1	2.2	C.0	2.2	6.0	4.0
27	10 01	06 C1	C0 C0	1.1	C.0	1.1	8.0	0.7
28	C0 00	C0 C0	10 C1	C.6	C.0	C.6	7.3	0.0
29	C0 00	C0 C0	C0 00	C.8	C.0	C.8	7.3	0.8
30	C0 00	C0 C0	C0 00	C.6	C.0	C.6	8.0	0.6
31								
MAX.		01	C2	02	2.4	C.0	8.0	9.2
MIN.		00	C0	00	C.4	C.0	3.3	0.0
MED.		00	00	00	38.8	0.0	6.5	105.0

ESTACION: MIGUEL VALENCIA

MUNICIPIO: JARDIA

FECHA: OCT/70

LONGITUD: 75-36 W.

LATITUD: 5-34N.

ALT. 1.630 Mts.

DIA	TEMPERATURAS °C				HUMEDAD o/o			TENSION m.m.			P.ROCIO °C	PRECIPITACION m.m.		
	MIN.	MAX.	OSC.	MED.	MAX.	MIN.	MED.	MAX.	MIN.	MED.	MED.	DIA	NOCHE	TOTAL
1	13.0	23.5	10.5	16.9	96	72	88	19.2	15.8	17.2	15.2	2.6	0.0	2.6
2	12.2	26.4	14.2	18.5	95	41	74	18.1	13.2	15.4	13.4	0.0	12.1	12.1
3	13.9	25.5	11.6	18.4	96	61	84	18.5	16.2	17.7	15.7	14.2	3.6	17.8
4	14.4	24.0	9.6	18.4	95	54	82	18.8	15.6	17.0	15.0	0.7	0.0	0.7
5	14.9	25.5	10.6	17.7	96	84	92	15.2	16.9	18.4	16.3	8.3	1.9	10.2
6	14.5	24.5	9.6	18.2	96	68	86	19.1	16.9	18.0	15.5	0.0	30.1	30.1
7	15.0	24.8	9.8	18.9	96	56	82	15.4	16.8	17.8	15.7	3.8	9.6	13.4
8	15.5	22.0	6.5	17.7	98	76	90	18.8	17.5	18.2	16.1	3.1	0.0	3.1
9	16.0	22.2	6.2	17.6	96	84	91	18.8	16.3	18.5	16.3	4.7	0.6	5.3
10	15.0	24.0	9.0	18.5	96	65	85	18.4	17.8	18.1	16.0	4.5	13.9	18.4
11	15.2	25.8	10.6	18.9	97	55	82	18.5	17.2	17.9	15.8	4.9	0.5	5.4
12	13.0	25.0	12.0	18.4	98	59	83	18.5	16.3	17.4	15.4	0.4	0.0	0.4
13	14.0	25.5	11.5	18.1	99	68	86	20.1	17.1	18.3	16.2	0.7	0.0	0.7
14	13.0	24.4	11.4	17.7	93	78	87	20.7	15.4	17.5	15.8	0.1	0.3	0.4
15	14.0	24.5	10.5	18.4	96	64	84	15.5	17.0	18.2	16.0	3.8	2.9	6.7
16	14.5	26.3	11.8	18.3	96	54	81	17.2	17.1	17.1	15.2	0.4	0.0	0.4
17	14.0	26.4	12.4	18.6	96	56	81	18.5	16.6	17.5	15.5	0.0	0.0	0.0
18	15.0	27.0	12.0	19.6	95	50	75	19.1	16.6	17.8	15.8	0.8	3.8	4.6
19	14.4	26.0	11.6	18.0	96	69	85	20.5	16.0	17.8	15.7	8.1	4.7	12.8
20	13.6	26.8	13.2	18.8	94	62	83	19.7	16.1	18.1	16.0	47.4	3.9	51.3
21	11.8	22.0	10.2	17.1	96	82	91	15.4	15.4	17.7	15.6	10.9	4.9	15.8
22	14.6	24.5	9.9	18.0	95	69	85	15.2	17.2	17.5	15.5	5.8	3.6	9.4
23	13.8	23.0	9.2	16.2	105	87	96	20.2	15.8	18.0	15.9	1.6	0.1	1.7
24	14.0	27.2	13.2	19.1	96	50	80	18.5	16.3	17.5	15.4	2.2	5.1	7.3
25	15.5	25.6	10.1	19.7	92	47	75	18.6	14.7	16.9	15.0	0.0	0.0	0.0
26	15.5	24.1	8.6	18.4	94	55	82	18.4	16.4	17.4	15.4	0.1	5.4	5.5
27	15.0	25.4	10.4	18.5	94	55	82	17.9	17.4	17.7	15.7	6.7	13.5	20.2
28	13.6	25.0	11.4	18.1	94	55	81	16.1	15.7	16.6	14.6	16.7	1.1	17.8
29	15.2	22.0	6.8	16.8	96	53	84	19.9	17.2	18.2	16.1	8.5	0.5	9.0
30	13.4	23.8	10.4	18.4	96	65	84	18.8	16.0	17.6	15.6	0.0	0.6	0.6
31	15.3	24.5	9.2	18.5	96	74	88	20.4	17.4	18.5	16.7	2.1	0.7	2.8
MAX	16.0	27.2	14.2	19.7	105	93	96	20.7	18.3	18.9	16.7	47.4	30.1	51.3
MIN.	11.8	22.0	6.2	16.2	52	41	74	17.2	13.2	15.4	13.4	0.0	0.0	0.0
MED	14.3	24.7	10.5	18.2	96	65	85	19.0	16.4	17.7	15.6	163.1	123.4	286.5

DIA	VIENTOS						EVAPORACION m.m.			NUB-OCT	BRI-HOR	
	MAÑANA		TARDE		NOCHE		DIA	NOCHE	TOTAL	MED.	TOTAL	
	D.	F.	D.	F.	D.	F.						
1	00	00	12	C1	00	00	C.5	C.7	1.2	5.0	4.5	
2	00	00	12	C2	10	C1	1.2	C.8	2.0	5.0	8.8	
3	00	00	02	01	12	C1	C.6	C.6	1.2	7.7	3.5	
4	00	00	12	C1	10	C1	C.8	C.2	1.0	6.3	2.1	
5	12	01	04	C3	00	00	1.0	0.3	1.3	6.3	4.4	
6	00	00	14	C1	00	00	1.0	C.8	1.8	4.0	5.7	
7	00	00	00	00	00	00	C.8	C.4	1.2	7.0	2.0	
8	00	00	12	C1	00	00	1.6	C.6	2.2	7.0	1.9	
9	00	00	00	00	00	00	C.2	C.4	C.6	8.0	0.0	
10	00	00	10	C1	00	00	C.4	C.4	C.8	8.0	1.2	
11	06	01	12	C2	00	00	1.0	C.4	1.4	7.0	4.7	
12	08	01	12	01	10	C1	C.5	C.9	1.4	4.0	8.0	
13	12	01	00	00	00	00	1.0	0.4	1.4	4.7	1.1	
14	00	00	00	00	00	00	1.0	C.4	1.4	3.7	5.0	
15	00	00	14	C1	00	00	C.8	0.4	1.2	7.3	3.9	
16	00	00	00	00	00	00	1.0	C.7	1.7	4.7	5.2	
17	00	00	00	00	08	01	C.8	C.9	1.7	6.7	4.9	
18	00	00	10	C2	00	C0	1.0	C.6	1.6	7.3	3.0	
19	00	00	00	00	00	00	1.0	C.4	1.4	5.0	5.4	
20	00	00	00	00	00	00	1.0	C.4	1.4	6.3	4.0	
21	00	00	00	00	00	00	C.4	C.2	C.6	8.0	1.4	
22	00	00	14	C2	00	00	1.0	C.8	1.8	8.0	1.6	
23	00	00	00	00	00	00	C.8	0.2	1.0	6.3	2.5	
24	00	00	08	C1	06	C1	1.0	C.4	1.4	5.7	6.9	
25	00	00	12	01	10	C1	C.5	C.5	1.4	7.0	5.1	
26	00	00	02	C2	10	C1	C.6	C.8	1.4	7.3	1.2	
27	00	00	02	C2	10	01	1.1	C.3	1.4	7.7	2.2	
28	06	02	02	01	08	C1	C.4	C.6	1.0	5.3	5.0	
29	00	00	00	00	10	C1	C.3	C.1	0.4	8.0	0.2	
30	00	00	12	01	10	C1	C.5	C.8	1.3	8.0	0.0	
31	08	01	08	C1	00	00	C.5	C.3	C.8	7.7	1.9	
MAX.			02		C3		C1	1.6	C.5	2.2	8.0	8.8
MIN.			00		00		00	C.2	C.1	C.4	3.7	C.0
MED.			00		00		00	24.7	15.7	40.4	6.5	107.3

ESTACION: MIGUEL VALENCIA

MUNICIPIO: JARDIN

FECHA: NOV/70

LONGITUD: 75-36 W.

LATITUD: 5-34N.

ALT. 1.630 Mts.

DIA	TEMPERATURAS °C				HUMEDAD o/o			TENSION m.m.			P.ROCIO °C	PRECIPITACION m.m.		
	MIN.	MAX.	OSC.	MED.	MAX.	MIN.	MED.	MAX.	MIN.	MED.	MED.	DIA	NOCHE	TOTAL
1	14.2	24.0	9.8	18.1	96	42	77	18.1	11.6	15.5	13.4	2.0	0.0	2.0
2	13.6	25.8	12.2	18.4	97	55	82	18.4	15.3	17.1	15.1	0.4	0.0	0.4
3	12.8	24.5	11.7	18.0	95	61	83	18.1	15.1	17.0	15.1	10.9	9.4	20.3
4	14.0	20.5	6.5	16.8	96	74	88	17.4	15.9	16.5	14.9	6.9	0.0	6.9
5	14.0	24.0	10.0	18.0	96	60	84	18.2	16.4	17.1	15.1	2.9	1.8	4.7
6	15.0	25.4	10.4	18.3	96	43	78	17.9	12.2	16.0	13.9	20.0	6.5	26.5
7	13.8	24.1	10.3	18.4	96	56	82	18.1	16.4	17.1	15.1	0.0	14.9	14.9
8	16.0	21.0	5.0	16.6	95	94	94	18.3	17.2	17.8	15.7	12.7	0.0	12.7
9	13.2	21.0	7.8	16.6	94	92	93	15.7	16.1	17.7	15.6	5.4	0.1	5.5
10	14.0	23.0	9.0	18.0	98	66	86	18.7	16.3	17.5	15.5	0.1	10.0	10.1
11	15.3	25.0	9.7	18.6	98	50	81	18.4	15.1	17.0	15.0	0.1	23.2	23.3
12	14.5	24.5	10.0	18.8	98	60	83	18.6	16.8	17.6	15.6	0.6	18.3	18.9
13	14.0	26.0	12.0	17.6	94	56	81	16.8	16.0	16.4	14.5	0.8	1.1	1.9
14	14.6	25.6	11.0	18.8	96	50	78	17.7	15.8	16.9	14.9	0.0	0.0	0.0
15	15.3	25.6	10.3	19.3	92	50	78	18.0	16.0	17.3	15.3	0.0	19.2	19.2
16	15.5	24.5	9.0	19.1	96	66	87	20.0	17.6	19.1	16.9	0.0	0.0	0.0
17	16.0	24.5	8.5	18.3	96	56	82	18.0	16.4	17.3	15.3	8.6	0.0	8.6
18	15.0	22.5	7.5	17.2	98	81	91	15.7	17.2	18.1	16.0	1.4	0.0	1.4
19	14.0	26.0	12.0	19.1	96	50	78	18.4	15.2	16.6	14.7	0.8	0.6	1.4
20	15.5	26.5	11.0	18.3	95	55	81	17.3	16.9	17.1	15.2	0.0	0.0	0.0
21	15.5	26.9	11.4	18.9	92	51	79	17.3	16.9	17.2	15.2	0.0	0.0	0.0
22	15.3	24.0	8.7	18.9	96	60	82	18.8	16.6	17.6	15.6	0.0	4.8	4.8
23	15.2	21.5	6.3	16.3	96	91	94	15.6	16.4	17.8	15.7	6.6	1.8	8.4
24	13.8	24.4	10.6	18.2	96	62	84	17.9	16.9	17.5	15.5	0.8	1.4	2.2
25	15.3	25.9	10.6	18.4	96	55	81	17.5	16.9	17.2	15.2	3.8	0.7	4.5
26	15.0	21.2	6.2	17.5	98	78	90	15.0	16.8	18.0	15.9	0.0	0.0	0.0
27	15.8	25.5	9.7	18.8	96	54	81	17.9	16.8	17.5	15.5	0.0	6.4	6.4
28	15.0	24.0	9.0	18.0	94	60	82	17.5	15.9	16.9	14.9	0.0	4.2	4.2
29	15.4	23.5	8.1	17.6	96	78	90	18.5	17.8	18.2	16.0	1.2	3.8	5.0
30	15.6	23.8	8.2	18.6	96	59	83	18.6	17.1	17.7	15.7	1.0	5.8	6.8
31														
MAX	16.0	26.9	12.2	19.3	98	94	94	20.0	17.8	19.1	16.9	20.0	23.2	26.5
MIN.	12.8	20.5	5.0	16.3	92	42	77	16.8	11.6	15.5	13.4	0.0	0.0	0.0
MED	14.7	24.2	9.4	18.1	96	62	84	18.3	16.1	17.3	15.3	87.0	134.0	221.0

DIA	VIENTOS						EVAPORACION m.m.			NUB-OCT	BRI-HOR
	MAÑANA		TARDE		NOCHE		DIA	NOCHE	TOTAL	MED.	TOTAL
	D.	F.	D.	F.	D.	F.					
1	10	01	00	00	00	00	1.0	0.2	1.2	8.0	2.9
2	10	01	12	01	00	00	0.9	1.1	2.0	5.7	6.4
3	08	01	12	02	00	00	0.4	0.8	1.2	6.0	4.7
4	00	00	00	00	08	01	0.4	0.4	0.8	8.0	0.0
5	00	00	12	02	08	01	1.0	0.6	1.6	7.0	1.5
6	00	00	10	01	06	01	0.9	0.3	1.2	7.0	4.2
7	10	01	12	02	08	01	0.2	0.4	0.6	7.3	5.5
8	00	00	00	00	10	01	0.4	0.2	0.6	8.0	0.0
9	00	00	00	00	12	01	0.7	0.5	1.2	8.0	0.0
10	00	00	16	01	10	01	0.7	0.5	1.2	5.7	5.6
11	08	01	14	02	00	00	0.6	0.8	1.4	7.3	3.5
12	00	00	14	02	12	01	1.2	0.6	1.8	6.7	3.4
13	00	00	14	01	00	00	0.6	0.6	1.2	5.3	4.7
14	00	00	12	01	06	01	1.0	0.3	1.3	6.0	4.8
15	08	01	12	02	06	01	1.0	0.8	1.8	3.3	8.1
16	00	00	14	01	00	00	0.7	0.5	1.2	8.0	2.7
17	10	01	00	00	00	00	0.8	0.4	1.2	5.7	3.6
18	00	00	00	00	08	01	0.2	0.6	0.8	7.0	1.6
19	00	00	00	00	10	01	0.8	0.4	1.2	6.0	4.2
20	00	00	14	02	14	01	2.0	0.8	2.8	4.7	7.4
21	08	01	14	03	08	01	1.2	0.8	2.0	2.3	9.2
22	00	00	00	00	00	00	1.2	0.6	1.8	6.0	5.9
23	00	00	00	00	00	00	0.3	0.3	0.6	7.3	0.1
24	00	00	14	02	00	00	0.4	0.8	1.2	5.0	3.5
25	00	00	10	01	00	00	0.6	0.6	1.2	6.3	4.2
26	10	01	00	00	00	00	0.7	0.3	1.0	8.0	2.3
27	00	00	00	00	08	01	0.8	0.6	1.4	5.3	5.8
28	00	00	10	01	12	01	0.8	0.2	1.0	5.0	2.3
29	00	00	00	00	00	00	1.2	0.4	1.6	8.0	0.4
30	00	00	00	00	00	00	0.4	0.4	0.8	8.0	1.8
31											
MAX.		01		03		01	2.0	1.1	2.8	8.0	9.2
MIN.		00		00		00	0.2	0.2	0.6	2.3	0.0
MED.		00		00		00	22.1	15.8	38.9	6.4	110.3

ESTACION: MIGUEL VALENCIA

MUNICIPIO: JARDIN

FECHA: DIC/70

LONGITUD: 75-36 W.

LATITUD: 5-34N.

ALT. 1.630 Mts.

DIA	TEMPERATURAS °C				HUMEDAD o/o			TENSION m.m.			P.ROCIO °C	PRECIPITACION m.m.		
	MIN.	MAX.	OSC.	MED.	MAX.	MIN.	MED.	MAX.	MIN.	MED.	MED.	DIA	NOCHE	TOTAL
1	14.5	24.0	9.5	18.2	96	60	83	17.8	17.0	17.5	15.5	0.0	5.0	5.0
2	15.0	24.5	9.5	18.2	95	64	84	18.2	16.6	17.5	15.5	0.0	7.0	7.0
3	12.8	24.5	12.1	18.0	96	67	85	19.0	14.7	17.5	15.4	11.0	12.8	23.8
4	15.5	25.0	9.2	18.8	97	54	82	18.6	16.5	17.6	15.6	2.8	9.2	12.0
5	15.5	23.0	7.5	18.0	96	64	85	17.9	16.9	17.4	15.4	1.2	2.8	3.8
6	15.7	24.8	9.1	18.8	94	60	82	18.0	17.5	17.8	15.8	0.0	0.0	0.0
7	14.0	22.0	8.0	17.0	98	87	52	20.5	15.9	18.1	16.0	1.9	0.0	1.9
8	13.0	22.5	9.5	17.6	96	68	85	17.7	16.2	17.0	15.1	1.0	17.4	18.4
9	15.5	25.7	10.2	19.2	96	59	83	19.6	17.1	18.3	16.2	1.6	32.2	33.8
10	14.5	24.0	9.5	18.4	97	55	82	18.6	16.2	17.1	15.1	0.0	0.0	0.0
11	14.2	27.0	12.8	19.0	94	46	77	18.5	15.3	16.5	14.6	0.5	25.0	25.5
12	15.0	26.0	11.0	18.8	98	51	80	18.5	15.9	17.0	15.0	0.0	0.0	0.0
13	15.4	26.8	11.4	19.3	94	51	75	18.8	16.4	17.5	15.5	2.3	0.0	2.8
14	15.3	24.2	8.9	17.7	96	72	87	18.9	16.7	17.8	15.7	5.0	1.0	6.0
15	14.3	24.5	10.2	18.6	92	59	81	18.0	16.4	17.4	15.4	0.0	0.0	0.0
16	15.0	25.4	10.4	18.6	94	60	81	17.8	16.7	17.3	15.3	0.2	9.4	9.6
17	14.0	24.8	10.8	18.5	96	66	85	19.4	15.8	18.1	16.0	0.0	0.0	0.0
18	15.9	25.5	9.6	19.0	98	44	77	18.6	14.0	16.6	14.6	0.0	1.8	1.8
19	16.0	25.0	9.0	19.4	89	53	77	18.5	16.3	17.2	15.3	2.7	0.0	2.7
20	16.2	23.5	7.3	18.7	98	67	85	15.8	17.3	18.2	16.1	1.7	1.0	2.7
21	15.0	24.5	9.5	17.4	95	48	80	17.1	14.1	15.8	13.5	0.0	0.0	0.0
22	14.5	24.3	9.8	17.9	92	63	80	16.5	16.1	16.3	14.4	0.0	0.6	0.6
23	14.6	22.4	7.6	17.7	99	62	84	17.5	15.9	16.8	14.9	0.0	0.0	0.0
24	15.6	25.0	9.4	18.5	89	50	74	16.6	15.1	15.8	14.0	4.1	2.3	6.4
25	14.5	23.3	8.8	18.3	95	53	80	17.8	14.4	16.6	14.6	1.9	0.0	1.9
26	15.7	23.7	8.0	18.0	96	50	75	18.5	14.0	16.3	14.4	12.8	0.5	13.3
27	13.4	24.5	11.1	17.5	99	47	75	16.9	14.5	15.8	13.9	3.0	1.1	4.1
28	16.0	25.8	9.8	19.0	89	45	74	17.5	14.3	16.1	14.2	0.1	1.0	1.1
29	15.9	24.5	9.0	18.7	98	50	75	18.6	14.7	16.5	14.9	0.5	6.9	7.4
30	16.3	22.8	6.5	18.2	99	63	84	18.9	16.8	17.6	15.6	0.0	0.0	0.0
31	16.5	26.4	9.9	19.7	90	47	75	18.3	15.4	17.0	15.0	0.0	0.0	0.0
MAX	16.5	27.0	12.8	19.7	95	87	52	20.5	17.5	18.3	16.2	12.8	32.2	33.8
MIN.	12.8	22.0	6.5	17.0	89	44	74	16.5	14.0	15.8	13.9	0.0	0.0	0.0
MED	15.0	24.5	9.5	18.4	95	58	81	18.3	15.8	17.1	15.1	54.8	136.8	191.6

DIA	VIENTOS					EVAPORACION m.m.			NUB-OCT	BRI-HOR	
	MAÑANA		TARDE		NOCHE	DIA	NOCHE	TOTAL			
	D.	F.	D.	F.	D.				F.		
1	00	00	14	02	00	00	0.2	0.6	0.8	5.3	2.1
2	00	00	00	00	00	00	0.8	0.2	1.0	6.7	1.1
3	00	00	00	00	00	00	0.8	0.4	1.2	7.3	5.6
4	00	00	00	00	00	00	0.3	0.5	0.8	6.7	2.2
5	00	00	00	00	08	01	0.4	0.2	0.6	7.0	3.8
6	00	00	14	02	00	00	1.0	0.4	1.4	6.0	7.0
7	00	00	00	00	00	00	0.5	0.1	0.6	7.0	0.9
8	06	01	12	01	04	01	0.5	0.5	1.0	8.0	0.6
9	12	01	14	03	06	01	0.8	0.4	1.2	6.3	4.2
10	08	01	00	00	00	00	0.9	0.5	1.4	7.0	2.2
11	00	00	16	01	00	00	1.0	0.4	1.4	3.0	7.9
12	00	00	10	02	08	01	0.5	0.8	1.3	5.3	5.6
13	08	01	00	00	10	01	1.2	0.8	2.0	2.7	8.2
14	10	01	12	01	06	01	0.7	0.5	1.2	6.0	3.4
15	04	01	14	01	10	01	0.8	0.6	1.4	6.7	2.7
16	08	01	00	00	08	02	1.0	0.4	1.4	6.3	2.2
17	00	00	14	02	12	01	0.4	0.6	1.0	6.7	3.4
18	12	01	14	02	08	01	0.6	0.6	1.2	5.3	4.6
19	00	00	10	01	06	01	0.7	0.5	1.2	7.0	4.4
20	06	01	02	01	06	01	0.4	0.4	0.8	8.0	0.3
21	00	00	00	00	02	02	0.5	0.7	1.2	5.3	5.7
22	06	01	02	02	12	01	0.5	0.7	1.2	8.0	3.1
23	06	01	00	00	02	01	0.6	0.5	1.1	6.7	2.4
24	02	01	14	02	00	00	0.8	0.3	1.1	7.0	5.3
25	00	00	12	01	06	01	0.3	0.3	0.6	8.0	0.1
26	00	00	16	01	12	01	0.4	0.6	1.0	7.0	2.6
27	10	01	14	02	06	01	0.6	0.6	1.2	3.3	6.1
28	00	00	12	01	10	01	0.6	0.8	1.4	4.7	2.9
29	00	00	08	01	10	01	0.6	0.6	1.2	7.3	4.5
30	00	00	10	01	00	00	0.5	0.3	0.8	8.0	2.3
31	06	01	14	02	12	01	0.6	0.8	1.4	4.7	6.4
MAX.			01	03	02		1.2	0.8	2.0	8.0	8.2
MIN.			00	00	00		0.2	0.1	0.6	2.7	0.1
MED.			00	01	00		15.5	15.6	35.1	6.3	113.8

ESTACION: MIGUEL VALENCIA MUNICIPIO: JARDIN ARO 1970

LONGITUD: 75-36 W. LATITUD: 5-34 N. ALT.1.630 Mts.

MESES	TEMPERATURAS °C			HUMEDAD %			TENSION mm.			PRECIPITACION m.m.		
	MIN.	MAX.	OSC. MED.	MAX.	MIN.	MED.	MAX.	MIN.	MED.	NOCHE	TOTAL	
ENERO	14.8	25.6	10.8	19.0	94	56	80	18.9	16.4	17.5	83.8	154.5
FEBRERO	15.1	25.9	10.9	19.4	94	56	80	18.9	16.5	17.6	28.1	95.7
MARZO	15.2	26.5	11.3	19.5	95	55	80	19.1	16.8	17.9	46.6	103.9
ABRIL	15.8	25.7	9.9	19.5	95	64	83	20.0	17.5	18.7	125.1	145.6
MAYO	15.2	25.0	9.8	18.9	95	67	85	19.7	17.1	18.4	147.3	176.2
JUNIO	14.7	25.7	11.0	19.0	93	62	82	19.2	16.7	17.9	107.8	205.7
JULIO	14.6	25.7	11.2	18.7	94	59	81	18.3	16.4	17.4	62.4	116.5
AGOSTO	14.9	24.9	10.0	18.8	95	61	83	19.3	16.4	17.9	49.9	150.9
SEPTIEMBRE	14.4	24.4	10.0	18.1	96	67	85	18.9	16.6	17.7	138.0	200.8
OCTUBRE	14.3	24.7	10.5	18.2	96	65	85	19.0	16.4	17.7	15.6	80.9
NOVIEMBRE	14.7	24.2	9.4	18.1	96	62	84	18.3	16.1	17.3	87.0	123.4
DICIEMBRE	15.0	24.5	9.5	18.4	95	58	81	18.3	15.8	17.1	54.8	286.5
MAX.	15.8	26.5	11.3	19.5	96	67	85	20.0	17.5	18.7	163.1	176.2
MIN.	14.3	24.2	9.4	18.1	93	55	80	18.3	15.8	17.1	28.1	54.1
MED.	14.9	25.2	10.4	18.8	94	61	82	19.0	16.6	17.8	1093.9	1295.4

MESES	PRESION m.m.		VIENTOS			EVAPORACION m.m.			NUBOCT		BRI-HOR	
	MAX.	MED.	MADRANA	TARDE	NOCHE	NOCHE	NOCHE	TOTAL	NOCHE	TOTAL	NOCHE	TOTAL
ENERO			00	01	00	22.9	24.2	47.1	5.8	161.9	5.8	161.9
FEBRERO			00	01	00	20.7	18.7	39.4	5.6	131.9	5.6	131.9
MARZO			00	01	00	25.3	28.9	54.2	5.5	142.6	5.5	142.6
ABRIL			00	00	00	22.5	15.5	38.0	6.8	89.7	6.8	89.7
MAYO			00	01	00	22.2	16.2	38.4	6.4	130.2	6.4	130.2
JUNIO			00	01	00	27.5	21.8	49.3	5.4	161.9	5.4	161.9
JULIO			00	01	00	26.3	23.3	49.6	5.5	163.2	5.5	163.2
AGOSTO			00	01	00	42.4	0.0	42.4	6.4	142.1	6.4	142.1
SEPTIEMBRE			00	00	00	38.8	0.0	38.8	6.5	105.0	6.5	105.0
OCTUBRE			00	00	00	24.7	15.7	40.4	6.5	107.3	6.5	107.3
NOVIEMBRE			00	00	00	23.1	15.8	38.9	6.4	110.3	6.4	110.3
DICIEMBRE			00	01	00	19.5	15.6	35.1	6.3	113.8	6.3	113.8
MAX.			00	01	00	42.4	28.9	54.2	6.8	163.2	6.8	163.2
MIN.			00	00	00	19.5	0.0	35.1	5.4	89.7	5.4	89.7
MED.			00	00	00	315.9	195.7	511.6	6.0	559.9	6.0	559.9

ESTACION: BERTA

MUNICIPIO: MONQUIRA

FECHA: ENERO

LONGITUD: 73-36 W.

LATITUD: 5-23 N.

ALT. 1.764 Mts.

DIA	TEMPERATURAS °C				HUMEDAD o/o			TENSION m.m.			P.ROCIO °C	PRECIPITACION m.m.		
	MIN.	MAX.	OSC.	MED.	MAX.	MIN.	MED.	MAX.	MIN.	MED.	MED.	DIA	NOCHE	TOTAL
1	12.0	25.5	13.5	19.2	96	66	82	18.7	16.2	17.8	15.8	0.0	0.0	0.0
2	11.4	29.0	17.6	19.9	95	31	72	20.6	11.8	15.5	13.3	0.0	0.0	0.0
3	14.7	27.8	13.1	20.5	85	40	70	19.4	14.2	16.3	14.3	0.0	0.0	0.0
4	11.0	25.6	14.6	18.2	90	60	79	18.4	13.5	16.5	14.5	1.2	0.0	1.2
5	10.5	27.0	16.5	17.9	96	40	77	18.8	12.5	14.9	12.9	0.0	0.0	0.0
6	9.0	28.5	19.5	19.1	95	33	73	20.3	12.4	15.0	12.8	0.0	0.0	0.0
7	10.0	25.0	15.0	17.6	99	53	84	19.6	13.1	16.2	14.1	1.2	0.1	1.3
8	14.6	26.0	11.4	17.7	98	82	51	22.4	17.2	19.0	16.7	2.5	0.0	2.5
9	11.6	27.4	15.8	18.7	96	36	76	20.0	11.9	15.2	13.1	3.0	0.0	3.0
10	14.0	23.0	9.0	17.6	98	64	85	18.6	15.7	16.9	14.9	0.5	0.0	0.5
11	13.4	28.3	14.9	19.2	95	51	78	19.3	15.4	16.9	14.9	0.0	2.3	2.3
12	16.4	22.0	5.6	16.7	96	61	84	17.8	14.5	16.2	14.2	1.5	0.5	2.0
13	13.6	25.0	11.4	18.3	98	60	84	18.8	17.2	17.9	15.9	0.0	0.1	0.1
14	15.0	23.0	8.0	18.3	90	60	80	17.5	15.5	16.8	14.9	0.0	6.6	6.6
15	16.0	23.0	7.0	18.3	99	50	81	18.7	13.2	16.8	14.7	0.0	1.7	1.7
16	15.5	24.0	8.5	18.3	99	54	81	18.0	14.4	16.7	14.7	0.0	0.0	0.0
17	15.5	24.0	8.5	17.6	98	52	82	17.9	15.5	16.6	14.7	0.0	0.0	0.0
18	10.8	24.5	13.7	17.1	99	54	83	18.5	13.1	15.8	13.7	0.0	0.0	0.0
19	14.0	23.0	9.0	17.6	100	70	88	18.9	16.9	17.7	15.6	2.8	0.0	2.8
20	13.4	25.0	11.6	18.7	98	41	76	18.5	12.0	15.6	13.5	0.0	0.0	0.0
21	14.7	25.9	11.2	19.1	99	40	75	17.4	12.7	15.8	13.8	0.0	0.0	0.0
22	13.3	27.0	13.7	18.0	99	36	75	15.9	12.5	14.7	12.8	0.0	0.0	0.0
23	13.5	26.0	12.5	18.5	99	40	77	17.7	13.5	15.6	13.7	0.0	3.5	3.5
24	12.5	27.4	14.9	17.9	99	31	75	17.2	10.3	14.4	12.2	0.0	0.0	0.0
25	12.5	26.5	14.0	18.4	100	31	74	17.5	10.6	14.4	12.3	0.0	0.0	0.0
26	10.0	28.0	18.0	16.7	99	21	71	15.6	7.5	11.7	8.9	0.0	0.0	0.0
27	8.0	27.0	19.0	16.6	99	31	76	16.8	10.3	13.1	10.8	0.0	0.0	0.0
28	18.0	25.5	7.5	17.9	97	40	77	19.2	12.0	14.7	12.6	0.0	0.0	0.0
29	10.0	26.0	16.0	17.1	99	36	77	17.2	11.2	13.9	11.8	0.0	0.0	0.0
30	13.4	26.0	12.6	19.0	100	36	75	18.5	12.0	15.5	13.4	0.0	0.0	0.0
31	13.0	25.5	12.5	18.5	98	41	77	18.1	12.9	15.6	13.6	0.0	0.0	0.0
MAX	18.0	29.0	19.5	20.5	100	82	91	22.4	17.2	19.0	16.7	3.0	6.6	6.6
MIN.	8.0	22.0	5.6	16.6	85	21	70	15.6	7.5	11.7	8.9	0.0	0.0	0.0
MED	12.9	25.7	12.8	18.2	97	46	79	18.4	13.3	15.8	13.7	12.7	14.8	27.5

DIA	VIENTOS			EVAPORACION m.m.			NUB-OCT	BRI-HOR
	MAÑANA	TARDE	NOCHE	DIA	NOCHE	TOTAL		
	D. F.	D. F.	D. F.				MED.	TOTAL
1				0.3	0.9	1.2	4.7	4.8
2				1.0	0.4	1.4	3.0	8.0
3				0.6	0.4	1.0	3.7	6.5
4				0.4	0.7	1.1	6.3	5.5
5				0.6	0.4	1.0	5.3	8.2
6				1.3	1.1	2.4	4.7	8.6
7				1.2	0.8	2.0	5.3	5.1
8				0.4	0.1	0.5	5.7	5.8
9				1.1	0.3	1.4	4.7	6.5
10				0.3	0.1	0.4	6.3	1.1
11				0.3	0.9	1.2	6.0	5.7
12				0.4	0.3	0.7	3.0	5.4
13				0.4	0.8	1.2	5.7	5.4
14				0.4	0.9	1.3	7.0	2.5
15				2.3	0.8	3.1	6.7	4.3
16				0.4	1.0	1.4	6.3	5.1
17				1.0	1.0	2.0	5.7	5.2
18				1.0	1.0	2.0	3.7	8.7
19				0.4	0.8	1.2	6.3	4.0
20				0.5	1.5	2.0	5.0	7.5
21				1.1	1.1	2.2	3.0	9.1
22				1.2	1.1	2.3	3.0	9.4
23				1.2	0.8	2.0	5.0	7.8
24				1.2	1.2	2.4	2.3	9.9
25				1.1	1.2	2.3	2.3	9.2
26				1.0	1.4	2.4	2.3	9.3
27				2.3	0.9	3.2	1.7	10.2
28				1.4	1.6	3.0	2.3	9.4
29				1.4	1.6	3.0	3.0	9.8
30				1.3	1.1	2.4	3.3	9.5
31				1.3	1.1	2.4	2.3	9.2
MAX.				2.3	1.6	3.2	7.0	10.2
MIN.				0.3	0.1	0.4	1.7	1.1
MED.				28.8	27.3	56.1	4.4	216.7

ESTACION: BERTA

MUNICIPIO: MONTECIRA

FECHA: FEB/70

LONGITUD: 73-36 W.

LATITUD: 5-23 N.

ALT. 1.764 Mts.

DIA	TEMPERATURAS °C				HUMEDAD o/o			TENSION m.m.			P.ROCIO °C	PRECIPITACION m.m.		
	MIN.	MAX.	OSC.	MED.	MAX.	MIN.	MED.	MAX.	MIN.	MED.	MED.	DIA	NOCHE	TOTAL
1	13.0	27.5	14.5	19.1	99	35	73	17.3	11.9	15.4	13.3	0.0	0.0	0.0
2	15.0	26.0	11.0	18.7	99	40	79	18.4	13.2	16.5	14.5	0.0	0.0	0.0
3	12.5	27.5	15.0	19.9	98	40	74	19.7	13.5	16.1	14.1	0.0	0.0	0.0
4	16.4	24.5	8.1	19.3	95	50	77	18.6	14.9	17.0	15.0	0.0	2.2	2.2
5	12.5	26.3	13.8	18.5	98	45	80	19.8	14.5	16.3	14.3	0.0	0.0	0.0
6	15.4	26.9	11.5	18.2	96	40	77	17.1	13.8	15.8	13.9	0.0	0.0	0.0
7	13.5	26.9	13.4	17.6	94	40	75	15.9	13.4	14.5	12.6	0.0	0.0	0.0
8	13.5	26.5	13.0	20.2	98	40	71	17.1	13.7	15.5	14.0	0.0	0.0	0.0
9	10.0	25.0	15.0	17.1	97	51	81	19.2	12.2	15.2	13.1	0.1	0.7	0.8
10	14.4	25.0	10.6	18.0	99	46	81	18.0	13.2	16.4	14.3	0.0	0.0	0.0
11	12.4	26.5	14.1	19.7	96	41	77	21.8	13.2	16.5	14.3	0.2	0.0	0.2
12	9.0	30.0	21.0	20.7	99	29	72	20.9	11.9	15.6	13.3	0.0	0.0	0.0
13	12.8	27.0	14.2	19.5	100	45	75	20.5	14.8	17.2	15.1	1.9	0.0	1.9
14	12.8	25.2	12.4	17.9	98	54	83	19.3	14.3	16.6	14.6	0.3	0.0	0.3
15	10.0	28.5	18.5	19.6	99	40	78	22.3	13.0	16.6	14.3	0.0	0.8	0.8
16	11.0	28.0	17.0	19.6	95	40	73	19.0	13.8	15.7	13.7	0.0	7.2	7.2
17	13.4	26.4	13.0	19.3	99	40	77	19.0	13.0	16.3	14.2	0.0	11.0	11.0
18	15.4	25.5	10.1	18.3	96	51	82	17.7	16.3	17.2	15.2	0.0	0.0	0.0
19	12.4	27.0	14.6	19.4	97	40	74	18.5	14.1	15.7	13.7	0.0	0.0	0.0
20	16.5	28.3	11.8	20.1	98	40	74	18.6	13.7	16.8	14.7	0.0	0.0	0.0
21	15.0	27.8	12.8	19.4	96	40	77	19.0	14.0	16.8	14.7	4.2	0.9	5.1
22	14.5	27.3	12.8	19.5	98	48	80	20.3	16.0	17.5	15.4	0.0	0.0	0.0
23	12.5	29.0	16.5	18.7	99	40	77	18.5	13.5	15.5	13.5	0.0	0.6	0.6
24	14.6	26.5	11.9	19.7	96	45	77	19.3	14.6	16.5	14.9	0.0	0.2	0.2
25	14.0	25.5	11.5	19.0	99	41	73	16.9	12.9	15.4	13.4	0.0	0.0	0.0
26	12.4	26.0	13.6	18.7	97	41	74	17.9	13.2	15.0	13.0	0.0	0.0	0.0
27	14.5	26.8	12.3	19.0	100	41	75	17.7	12.6	15.7	13.6	0.0	0.0	0.0
28	12.0	26.0	14.0	18.3	99	40	75	17.2	12.7	14.8	12.8	0.0	0.0	0.0
29														
30														
31														
MAX	16.5	30.0	21.0	20.7	100	54	83	22.3	16.3	17.5	15.4	4.2	11.0	11.0
MIN.	9.0	24.5	8.1	17.1	94	25	71	15.5	11.9	14.5	12.6	0.0	0.0	0.0
MED	13.3	26.8	13.5	19.0	98	42	77	18.8	13.6	16.1	14.1	6.7	23.6	30.3

DIA	VIENTOS			EVAPORACION m.m.			NUB-OCT	BRI-HOR
	MAÑANA	TARDE	NOCHE	DIA	NOCHE	TOTAL	MED.	TOTAL
	D. F.	D. F.	D. F.					
1				1.2	1.2	2.4	3.0	8.0
2				1.2	1.2	2.4	2.3	8.8
3				0.4	2.0	2.4	2.3	9.5
4				1.0	1.0	2.0	6.7	4.2
5				1.0	1.2	2.2	2.7	8.6
6				1.0	1.2	2.2	3.7	6.8
7				1.3	1.1	2.4	2.0	10.1
8				1.0	1.0	2.0	3.0	8.9
9				1.0	1.0	2.0	6.0	6.6
10				0.3	0.9	1.2	6.0	3.1
11				1.1	1.1	2.2	3.7	6.0
12				1.3	1.7	3.0	3.0	8.0
13				1.1	1.0	2.1	6.7	3.2
14				0.3	0.8	1.1	5.0	3.0
15				1.1	1.0	2.1	4.7	7.4
16				1.1	1.2	2.3	6.0	6.2
17				1.2	1.8	3.0	4.0	8.6
18				1.0	1.4	2.4	3.7	8.1
19				1.0	1.6	2.6	2.7	9.6
20				1.2	1.0	2.2	2.0	9.6
21				1.1	1.2	2.3	3.7	8.3
22				1.1	1.1	2.2	4.0	7.3
23				1.0	1.2	2.2	5.3	5.8
24				1.1	1.2	2.3	5.7	6.6
25				1.2	1.8	3.0	3.7	8.1
26				1.3	1.8	3.1	2.3	10.0
27				1.4	1.8	3.2	2.3	9.2
28				1.4	1.7	3.1	3.7	8.7
29								
30								
31								
MAX.				1.4	2.0	3.2	6.7	10.1
MIN.				0.3	0.8	1.1	2.0	3.0
MED.				29.4	36.2	65.6	3.9	208.3

ESTACION: BERTA

MUNICIPIO: MONICUITRA

FECHA: MZO/70

LONGITUD: 73-36 W.

LATITUD: 5-23 N.

ALT. 1.764 Mt.

DIA	TEMPERATURAS °C				HUMEDAD o/o			TENSION m.m.			P.ROCIO °C	PRECIPITACION m.m.		
	MIN.	MAX.	OSC.	MED.	MAX.	MIN.	MED.	MAX.	MIN.	MED.	MED.	DIA	NOCHE	TOTAL
1	10.0	26.5	16.5	18.7	99	36	73	17.4	11.7	14.4	12.4	0.0	0.0	0.0
2	10.0	26.5	16.5	17.7	93	40	74	17.6	12.0	14.2	12.1	0.0	0.0	0.0
3	10.0	25.0	15.0	17.7	97	40	74	16.8	12.4	14.0	12.0	0.0	0.0	0.0
4	11.0	26.5	15.5	18.6	99	40	75	18.0	13.0	15.0	12.9	0.0	0.0	0.0
5	13.8	31.0	17.2	21.3	100	30	68	17.9	12.3	15.6	13.6	0.0	0.0	0.0
6	15.7	26.0	10.3	16.6	99	81	91	20.3	14.6	17.5	15.4	9.0	0.0	9.0
7	12.0	26.8	14.8	17.8	99	40	75	18.0	13.7	15.3	13.4	1.7	0.0	1.7
8	13.5	26.5	13.0	18.6	99	44	75	19.2	14.0	16.3	14.3	0.3	0.0	0.3
9	16.0	25.0	9.0	19.1	102	45	81	20.5	14.2	17.5	15.3	0.7	0.1	0.8
10	13.3	26.5	13.2	17.3	100	82	93	19.5	15.7	18.2	16.0	8.8	1.1	9.9
11	14.4	25.5	11.1	16.8	96	70	87	16.9	16.7	16.8	14.8	4.9	0.0	4.9
12	10.0	26.2	16.2	17.7	99	41	78	19.0	12.6	14.8	12.7	0.4	0.4	0.8
13	13.8	25.6	11.8	18.5	98	40	76	17.6	12.7	15.3	13.3	0.0	0.0	0.0
14	10.4	26.5	16.1	18.3	95	31	74	19.0	10.3	14.3	12.0	0.2	2.1	2.3
15	12.0	26.8	14.8	18.7	97	41	74	18.1	12.6	14.9	12.8	0.1	1.1	1.2
16	13.0	25.5	12.5	18.2	96	46	78	18.6	12.8	15.5	13.9	3.0	0.2	3.2
17	10.6	27.5	16.9	18.1	97	40	77	19.2	12.9	15.0	12.9	0.0	1.8	1.8
18	12.8	28.0	15.2	19.7	97	40	74	15.0	13.9	15.8	13.8	0.0	0.1	0.1
19	12.8	30.8	18.0	20.5	98	29	70	19.4	11.7	15.3	13.1	0.0	0.0	0.0
20	11.5	29.5	18.0	20.0	99	31	75	21.8	11.8	15.8	13.5	0.6	0.8	1.4
21	11.0	29.5	18.5	20.6	95	34	68	18.7	12.9	15.1	13.0	0.1	0.0	0.1
22	12.5	27.0	14.5	19.2	98	36	76	19.7	12.5	15.9	13.8	0.0	3.5	3.5
23	13.5	28.0	14.5	18.5	98	37	77	18.6	12.0	15.4	13.3	3.0	0.0	3.0
24	14.0	26.3	12.3	19.0	96	40	77	18.7	13.5	16.4	14.4	16.1	2.1	18.2
25	13.5	26.0	12.5	19.1	98	51	75	19.3	15.7	16.9	14.9	0.0	0.0	0.0
26	15.0	28.3	13.3	20.1	99	38	78	21.5	13.3	17.4	15.1	8.0	2.9	10.9
27	15.0	27.6	12.6	19.0	98	45	78	18.1	14.6	16.7	14.7	4.4	0.1	4.5
28	12.8	26.8	14.0	19.9	96	41	77	22.4	13.2	16.9	14.6	0.0	0.0	0.0
29	14.9	27.5	12.6	19.9	98	51	76	18.3	15.7	17.1	15.1	0.0	8.4	8.4
30	14.0	26.3	12.3	17.4	96	76	89	18.8	15.6	17.6	15.5	4.5	0.0	4.5
31	10.5	28.0	17.5	18.6	99	40	76	18.7	13.0	15.3	13.3	0.0	0.0	0.0
MAX	16.0	31.0	18.5	21.3	102	82	93	22.4	16.7	18.2	16.0	16.1	8.4	18.2
MIN.	10.0	25.0	9.0	16.6	93	29	68	16.8	10.3	14.0	12.0	0.0	0.0	0.0
MED	12.7	27.1	14.4	18.7	98	44	77	18.9	13.3	15.9	13.8	65.8	24.7	90.5

DIA	VIENTOS			EVAPORACION m.m.			NUB-OCT	BRI-HOR		
	MAÑANA		TARDE	NOCHE		DIA	NOCHE	TOTAL	MED.	TOTAL
	D.	F.	D.	F.	D.					
1						1.4	1.8	3.2	4.3	9.2
2						1.4	1.6	3.0	3.0	9.3
3						1.2	1.1	2.3	5.0	8.2
4						1.3	1.7	3.0	5.0	7.6
5						2.0	1.4	3.4	5.0	8.9
6						1.6	0.7	2.3	5.3	5.2
7						1.0	0.4	1.4	5.3	6.9
8						1.2	0.8	2.0	5.7	5.7
9						1.0	0.4	1.4	4.7	2.6
10						1.1	0.1	1.2	5.3	4.6
11						0.1	0.9	1.0	4.7	6.4
12						1.3	1.7	3.0	3.7	9.5
13						1.4	1.8	3.2	4.0	9.0
14						1.3	1.8	3.1	4.3	7.8
15						1.2	1.1	2.3	5.7	6.7
16						1.2	1.1	2.3	5.0	7.9
17						2.2	0.9	3.1	5.3	8.2
18						2.0	1.1	3.1	4.3	8.8
19						1.4	1.9	3.3	4.3	8.6
20						1.4	1.7	3.1	4.3	10.0
21						1.3	1.7	3.0	4.7	6.5
22						1.4	0.9	2.3	5.3	3.1
23						1.0	0.4	1.4	5.3	5.2
24						1.3	0.9	2.2	4.7	5.6
25						0.4	1.0	1.4	6.0	1.6
26						1.3	0.7	2.0	6.7	4.1
27						1.1	0.9	2.0	5.7	5.3
28						1.1	0.9	2.0	6.0	7.3
29						0.4	1.0	1.4	6.3	5.2
30						1.2	0.2	1.4	5.0	6.4
31						1.4	1.8	3.2	5.7	9.6
MAX.						2.2	1.9	3.4	6.7	10.0
MIN.						0.1	0.1	1.0	3.0	1.6
MED.						38.6	34.4	73.0	5.0	211.0

ESTACION: BERTA

MUNICIPIO: MCNICLIRA

FECHA: ABR/70

LONGITUD: 73-36 W.

LATITUD: 5-23 N.

ALT. 1.764 Mt.

DIA	TEMPERATURAS °C				HUMEDAD o/o			TENSION m.m.			P.ROCIO °C	PRECIPITACION m.m.		
	MIN.	MAX.	OSC.	MED.	MAX.	MIN.	MED.	MAX.	MIN.	MED.	MED.	DIA	NOCHE	TOTAL
1	11.5	28.0	16.5	19.4	96	36	75	20.1	12.2	15.9	13.8	0.1	0.0	0.1
2	11.4	28.8	17.4	18.6	97	46	80	19.5	13.6	16.4	14.3	0.0	2.3	2.3
3	12.0	27.5	15.9	19.0	96	39	77	20.2	13.0	15.8	13.7	1.8	0.0	1.8
4	14.0	26.5	12.5	20.2	96	43	67	15.8	14.3	14.8	13.0	0.0	0.2	0.2
5	14.7	27.5	12.8	19.1	100	51	82	19.3	16.7	17.7	15.6	5.9	0.0	5.9
6	14.4	26.0	11.6	19.0	99	48	80	19.2	15.1	17.1	15.0	0.0	0.0	0.0
7	14.5	25.0	10.5	16.6	98	89	54	18.5	16.9	17.8	15.7	16.8	0.0	16.8
8	15.0	21.3	6.3	18.1	100	83	53	20.2	17.9	19.3	17.0	9.9	1.5	11.4
9	16.5	23.0	6.5	17.9	98	51	82	18.6	14.0	16.8	14.7	0.0	0.0	0.0
10	16.0	24.0	8.0	18.8	98	70	88	19.7	18.5	19.0	16.8	4.8	4.4	9.2
11	13.1	25.9	12.8	18.0	98	44	75	17.3	14.7	15.8	13.9	30.7	0.0	30.7
12	14.6	25.0	10.4	19.3	96	51	75	18.5	15.9	17.4	15.4	7.3	1.0	8.3
13	15.0	26.5	11.5	19.8	95	51	80	20.8	16.4	18.1	16.0	0.0	0.0	0.0
14	15.0	26.0	11.0	18.9	98	40	76	17.7	13.5	16.1	14.1	27.3	0.1	27.4
15	13.5	26.5	13.0	18.2	98	53	82	19.1	15.4	16.9	14.8	5.9	0.6	6.5
16	14.4	26.0	11.6	18.4	95	54	81	17.5	16.0	16.9	15.0	0.4	0.0	0.4
17	13.1	27.0	13.9	17.6	96	63	83	17.3	16.5	16.9	15.0	0.4	0.0	0.4
18	14.5	27.0	12.5	20.4	94	40	76	21.7	12.6	17.5	15.2	0.0	14.3	14.3
19	16.6	26.4	9.8	20.1	99	60	86	21.8	18.4	19.9	17.5	6.2	4.1	10.3
20	16.0	25.0	9.0	18.9	98	65	87	20.5	18.4	19.2	16.9	13.9	0.0	13.9
21	13.6	27.0	13.4	18.5	98	59	84	18.8	16.2	17.8	15.8	0.3	18.7	19.0
22	14.6	27.0	12.2	20.1	96	43	77	19.9	14.3	17.3	15.2	0.0	3.7	3.7
23	16.0	26.6	10.6	18.6	99	42	78	18.7	12.4	16.2	14.1	7.3	1.3	8.6
24	14.0	27.5	13.5	19.4	94	40	76	19.4	14.1	16.4	14.4	6.3	0.3	6.6
25	15.6	27.5	11.9	19.9	98	31	75	19.8	10.9	16.3	12.9	0.0	0.0	0.0
26	13.4	27.5	14.1	18.8	95	17	71	19.6	5.7	13.6	10.2	4.5	17.4	21.9
27	16.0	23.0	7.0	17.5	98	66	86	17.7	17.2	17.4	15.4	4.9	3.4	8.3
28	13.8	25.5	11.7	18.2	98	40	78	17.7	12.7	15.9	12.8	7.8	18.9	26.7
29	14.0	20.3	6.3	15.7	98	75	89	16.7	15.5	16.3	14.3	0.5	0.0	0.5
30	13.5	27.5	14.0	18.5	96	51	80	17.8	16.0	16.9	14.9	16.2	0.7	16.9
31														
MAX.	16.6	28.8	17.4	20.4	100	89	54	21.8	18.5	19.9	17.5	30.7	18.9	30.7
MIN.	11.4	20.3	6.3	15.7	94	17	67	15.8	5.7	13.6	10.2	0.0	0.0	0.0
MED.	14.4	26.0	11.6	18.7	97	51	81	19.0	14.8	17.0	14.8	179.2	92.9	272.1

DIA	VIENTOS			EVAPORACION m.m.			NUB-OCT	BRI-HOR
	MAÑANA	TARDE	NOCHE	DIA	NOCHE	TOTAL		
	D. F.	D. F.	D. F.				MED.	TOTAL
1				1.4	2.0	3.4	5.0	9.0
2				1.4	1.6	3.0	4.7	6.5
3				1.2	0.9	2.1	4.7	7.8
4				0.4	1.0	1.4	6.7	3.8
5				2.0	1.0	3.0	5.0	7.1
6				1.4	0.7	2.1	6.3	5.6
7				0.4	0.7	1.1	6.7	3.9
8				0.1	0.1	0.2	7.3	1.4
9				1.0	0.4	1.4	6.7	0.6
10				0.4	0.8	1.2	6.7	2.8
11				1.0	0.4	1.4	6.3	6.6
12				0.4	0.7	1.1	5.7	4.7
13				1.1	0.9	2.0	5.3	7.2
14				0.2	0.2	0.4	6.0	2.9
15				1.0	0.2	1.2	7.0	5.5
16				0.2	0.8	1.1	7.0	2.4
17				0.4	0.7	1.1	5.0	6.2
18				1.3	0.8	2.1	2.3	8.7
19				1.2	0.8	2.0	5.3	6.2
20				1.0	0.2	1.2	6.0	4.6
21				1.0	0.2	1.2	6.3	4.1
22				1.0	1.0	2.0	5.3	3.6
23				1.0	0.2	1.2	5.3	4.6
24				1.4	0.8	2.2	6.7	6.6
25				1.0	1.0	2.0	6.0	3.2
26				1.0	0.2	1.2	4.0	5.7
27				1.2	0.8	2.0	6.0	0.2
28				1.0	0.4	1.4	4.0	6.2
29				0.2	0.1	0.3	6.0	0.1
30				2.0	0.4	2.4	3.7	7.8
31								
MAX.				2.0	2.0	3.4	6.0	9.0
MIN.				0.1	0.1	0.2	2.3	0.1
MED.				28.4	20.0	46.4	5.6	145.6

DIA	TEMPERATURAS °C				HUMEDAD %			TENSION m.m.			PR.CIO °C	PRECIPITACION m.m.		
	MIN.	MAX.	OSC.	MED.	MAX.	MIN.	MED.	MÁX.	MIN.	MED.	MED.	DIA	NOCHE	TOTAL
1	12.9	25.4	12.5	17.5	96	60	83	17.3	15.8	16.4	14.5	6.6	0.2	6.8
2	13.0	24.8	11.8	18.7	98	65	85	19.5	16.3	18.3	16.2	0.9	0.5	1.4
3	13.0	25.4	12.4	18.4	96	51	81	18.2	15.1	16.5	14.5	2.7	0.0	2.7
4	14.0	25.0	11.0	18.6	96	51	81	18.3	15.9	17.0	15.0	4.0	0.3	4.3
5	13.5	24.5	11.0	17.2	98	69	87	18.1	16.5	17.3	15.3	10.6	0.0	10.6
6	14.0	20.0	6.0	16.7	96	75	85	17.8	16.0	16.8	14.8	7.9	0.1	8.0
7	13.1	25.5	12.4	19.0	96	51	77	17.4	16.0	16.5	14.6	0.0	6.1	6.1
8	13.0	25.0	12.0	18.5	98	51	81	15.2	15.4	16.8	14.8	0.2	0.0	0.2
9	11.0	26.5	15.5	18.4	94	53	80	18.3	14.7	16.7	14.8	0.0	0.0	0.0
10	12.0	24.0	12.0	16.6	100	56	87	23.9	15.2	18.8	16.4	2.0	0.0	2.0
11	12.0	25.0	13.0	17.4	99	51	80	16.2	14.8	15.6	13.7	12.5	12.8	25.3
12	14.0	25.5	11.5	19.0	98	45	77	17.7	14.5	16.5	14.5	0.0	9.3	9.3
13	15.0	26.5	11.5	19.2	96	45	75	18.5	15.0	17.3	15.3	3.3	0.8	4.1
14	14.4	25.5	11.1	18.6	98	60	82	18.3	16.5	17.3	15.4	0.0	1.7	1.7
15	15.4	26.0	10.6	19.4	96	51	75	19.0	15.1	17.6	15.5	0.0	0.2	0.2
16	15.5	23.6	8.1	18.1	96	50	83	20.6	15.0	19.6	17.3	13.4	23.1	36.5
17	14.5	19.0	4.5	16.2	96	43	76	16.4	8.8	13.7	11.3	12.1	0.4	12.5
18	14.0	23.0	9.0	16.6	98	60	82	16.0	15.1	15.5	13.6	12.0	8.1	20.1
19	14.4	24.0	9.6	17.5	96	51	75	17.0	14.5	15.5	14.0	1.0	0.0	1.0
20	12.0	24.0	12.0	17.9	137	54	84	21.8	15.7	18.3	16.0	1.2	0.0	1.2
21	10.0	25.5	15.5	18.3	95	53	81	15.2	13.3	16.5	14.4	0.9	0.4	1.3
22	13.5	25.2	11.7	18.8	98	51	82	15.6	16.0	17.4	15.3	2.2	0.0	2.2
23	12.0	25.5	13.5	18.1	94	71	88	20.8	15.3	18.0	15.8	13.9	0.0	13.9
24	11.0	26.5	15.5	17.8	98	75	88	15.5	15.3	17.9	15.7	4.8	0.1	4.9
25	13.5	26.0	12.5	17.9	100	46	77	16.4	12.8	15.2	12.2	0.1	0.0	0.1
26	10.4	24.5	14.1	17.0	95	45	78	17.2	12.9	14.5	12.5	13.1	4.6	17.7
27	12.5	24.0	11.5	17.6	98	54	81	17.5	15.3	16.1	14.2	0.1	0.0	0.1
28	12.4	23.5	11.1	17.8	96	54	81	18.3	14.4	16.3	14.3	3.7	2.3	6.0
29	13.6	26.5	12.9	18.6	98	50	81	15.3	14.8	16.9	14.9	0.1	0.0	0.1
30	11.0	25.5	14.5	18.1	95	45	78	18.4	14.2	15.6	13.7	3.1	2.5	5.6
31	13.0	24.0	11.0	17.5	96	45	80	17.2	13.6	15.7	13.8	1.2	0.0	1.2
MAX	15.5	26.5	15.5	19.4	137	96	87	23.9	15.0	19.6	17.3	13.9	23.1	36.5
MIN.	10.0	19.0	4.5	16.2	94	43	76	16.0	8.8	13.7	11.3	0.0	0.0	0.0
MED	13.0	24.7	11.7	18.0	98	57	82	18.5	15.0	16.7	14.7	13.3	7.5	207.1

DIA	VIENTOS			EVAPORACION m.m.			NUB-OCT	BRI-HOR
	MAÑANA	TARDE	NOCHE	DIA	NOCHE	TOTAL	MED.	TOTAL
	D. F.	D. F.	D. F.					
1				1.0	0.1	1.1	6.7	4.0
2				1.0	0.3	1.3	3.7	6.1
3				1.2	0.2	1.4	5.3	5.9
4				1.1	0.3	1.4	4.0	7.9
5				0.4	0.7	1.1	6.3	5.5
6				0.2	1.1	1.3	6.3	1.0
7				1.0	1.0	2.0	3.7	6.6
8				1.0	0.3	1.3	5.0	6.7
9				1.3	0.7	2.0	4.0	7.7
10				1.0	1.2	2.2	5.0	4.0
11				0.4	0.4	0.8	5.3	4.9
12				0.4	0.9	1.3	4.3	5.2
13				1.0	0.4	1.4	6.0	6.4
14				0.3	1.0	1.3	6.3	4.3
15				0.4	0.9	1.3	6.3	2.2
16				0.4	0.2	0.6	6.3	1.1
17				0.4	0.8	1.2	8.0	0.7
18				1.0	0.3	1.3	5.3	5.0
19				0.2	0.8	1.0	5.7	2.7
20				1.1	0.3	1.4	5.0	6.0
21				1.0	0.4	1.4	2.7	8.4
22				0.4	0.6	1.0	3.7	4.8
23				1.0	1.0	2.0	3.0	8.3
24				0.4	0.8	1.2	6.3	7.8
25				0.4	0.9	1.3	6.3	4.1
26				0.4	0.9	1.3	5.0	4.7
27				1.0	0.4	1.4	6.3	6.9
28				1.1	0.3	1.4	6.0	5.0
29				1.0	0.4	1.4	3.7	7.7
30				1.0	1.0	2.0	2.3	8.6
31				1.0	0.4	1.4	6.3	2.5
MAX.				1.3	1.2	2.2	8.0	8.6
MIN.				0.2	0.1	0.6	2.3	0.7
MED.				2.3	1.9	4.2	5.2	162.7

ESTACION: BERTA

MUNICIPIO: MENCILTRA

FECHA: JUN/70

LONGITUD: 73-36 W.

LATITUD: 5-23 N.

ALT. 1.764 Mts.

DIA	TEMPERATURAS °C				HUMEDAD a/o			TENSION m.m.			P.ROCIO °C	PRECIPITACION m.m.		
	MIN.	MAX.	OSC.	MED.	MAX.	MIN.	MED.	MAX.	MIN.	MED.	MED.	DIA	NOCHE	TOTAL
1	12.5	26.0	13.5	18.4	94	45	75	19.8	13.9	16.1	14.0	4.4	0.0	4.4
2	10.0	25.0	15.0	18.5	99	45	80	19.5	13.9	16.1	14.2	0.0	0.0	0.0
3	13.0	26.0	13.0	19.2	98	54	82	20.3	16.1	17.7	15.6	0.0	0.0	0.0
4	12.0	26.0	14.0	19.0	98	51	81	19.5	15.9	17.3	15.3	0.0	0.0	0.0
5	12.3	25.0	12.7	18.5	94	54	81	19.3	15.2	16.9	14.9	7.6	2.1	9.7
6	12.5	25.5	13.0	18.7	94	51	81	19.5	15.5	17.0	15.0	0.0	0.0	0.0
7	13.6	22.0	8.4	17.7	94	56	82	17.6	14.5	16.4	14.4	5.4	0.2	5.6
8	12.4	26.0	13.6	18.4	96	40	74	17.6	12.7	15.5	13.5	1.0	0.0	1.0
9	12.5	26.5	14.0	19.2	96	54	82	19.2	16.4	18.0	16.0	9.4	12.1	21.5
10	15.6	21.2	5.6	16.4	96	75	88	17.4	16.5	16.9	15.0	23.7	0.1	23.8
11	11.0	25.0	14.0	16.1	95	63	82	17.0	13.1	15.1	13.2	0.1	0.0	0.1
12	11.0	25.4	14.4	16.5	96	80	90	16.7	15.0	16.9	14.9	2.5	0.0	2.5
13	13.0	21.0	8.0	16.1	96	75	87	17.4	15.2	16.1	14.2	0.1	0.0	0.1
14	15.0	25.5	10.5	18.5	95	40	74	17.2	12.7	15.6	13.6	17.1	1.1	18.2
15	15.0	24.4	9.4	17.6	96	65	85	17.6	17.0	17.2	15.3	1.5	2.6	4.1
16	14.1	23.0	8.9	18.5	96	60	82	18.4	16.1	17.3	15.3	0.0	0.0	0.0
17	11.0	26.5	15.5	18.4	95	45	78	18.8	14.2	16.0	14.0	4.4	0.1	4.5
18	10.0	26.0	16.0	18.1	97	36	75	17.5	11.4	14.5	12.5	0.0	0.0	0.0
19	10.0	25.5	15.5	18.5	94	31	72	19.0	10.2	14.4	12.2	0.0	0.0	0.0
20	10.0	26.0	16.0	18.5	94	41	75	18.7	12.9	15.1	13.1	0.0	0.0	0.0
21	13.6	26.0	12.4	18.0	96	41	75	16.2	12.9	15.1	13.2	10.9	0.3	11.2
22	13.0	24.5	11.5	17.1	94	56	82	16.7	15.4	16.0	14.1	1.5	0.0	1.5
23	10.5	24.5	14.0	18.0	98	51	81	18.1	15.1	16.2	14.3	0.0	0.0	0.0
24	8.0	24.5	16.5	17.3	94	41	77	18.8	12.0	14.3	12.1	0.0	5.0	5.0
25	12.9	27.0	14.1	17.5	98	54	82	17.1	15.2	16.1	14.2	5.9	2.3	8.2
26	12.3	25.5	13.2	18.5	94	41	74	18.2	12.3	15.4	13.4	0.0	0.0	0.0
27	11.0	25.0	14.0	18.1	98	45	74	17.5	13.9	15.5	13.6	0.3	1.2	1.5
28	14.0	25.6	11.6	18.9	92	51	74	17.6	15.4	16.1	14.3	0.1	9.1	9.2
29	14.5	25.5	11.0	19.1	98	46	73	17.7	14.4	15.8	13.8	0.5	0.2	0.7
30	14.0	23.5	9.5	17.8	96	56	83	16.2	15.6	16.6	14.7	9.5	0.2	9.7
31														
MAX	15.6	27.0	16.5	19.2	99	80	90	20.3	17.0	18.0	16.0	23.7	12.1	23.8
MIN.	8.0	21.0	5.6	16.1	92	31	72	16.2	10.2	14.3	12.1	0.0	0.0	0.0
MED	12.3	25.0	12.6	18.1	94	51	80	16.2	14.4	16.1	14.1	105.9	36.6	142.5

DIA	VIENTOS			EVAPORACION m.m.			NUB-OCT	BRI-HOR
	MAÑANA	TARDE	NOCHE	DIA	NOCHE	TOTAL	MED.	TOTAL
	D. F.	D. F.	D. F.					
1				C.4	C.9	1.3	7.0	4.5
2				1.1	C.5	2.0	5.0	5.8
3				1.0	C.3	1.3	3.3	5.2
4				1.2	1.0	2.2	2.3	9.0
5				C.4	0.7	1.1	5.7	4.0
6				C.3	C.7	1.0	6.3	5.2
7				1.0	C.4	1.4	6.0	1.8
8				C.4	C.7	1.1	6.3	4.9
9				1.1	C.3	1.4	5.7	7.2
10				C.4	0.7	1.1	7.0	0.4
11				C.4	C.6	1.0	6.3	6.1
12				C.2	C.2	0.4	6.3	6.1
13				C.4	0.7	1.1	5.3	1.3
14				1.1	C.3	1.4	4.7	6.0
15				1.1	C.9	2.0	6.0	3.8
16				C.3	1.0	1.3	6.0	4.4
17				1.0	C.1	1.1	5.7	7.1
18				1.2	C.8	2.0	2.3	9.6
19				1.2	C.2	1.4	2.0	10.9
20				1.1	C.2	1.3	3.7	7.3
21				1.2	C.8	2.0	5.0	2.8
22				1.0	C.4	1.4	5.3	5.8
23				1.0	1.0	2.0	5.3	7.7
24				C.1	2.1	2.2	4.0	7.2
25				1.0	C.4	1.4	6.7	4.9
26				C.4	C.6	1.0	5.0	6.1
27				C.1	2.0	2.1	6.0	6.5
28				C.4	C.6	1.0	2.3	9.8
29				C.3	C.7	1.0	5.0	6.6
30				C.4	C.7	1.1	5.7	3.6
31								
MAX.				1.2	2.1	2.2	7.0	10.9
MIN.				C.1	C.1	C.4	2.0	C.4
MED.				21.2	20.5	42.1	5.1	171.6

ESTACION: BERTA

MUNICIPIO: MCNICLIRA

FECHA: JUL/70

LONGITUD: 73-36 W.

LATITUD: 5-23 N.

ALT. 1.764 Mts.

DIA	TEMPERATURAS °C				HUMEDAD o/o			TENSION m.m.			P.ROCIO °C	PRECIPITACION m.m.		
	MIN.	MAX.	OSC.	MED.	MAX.	MIN.	MED.	MAX.	MIN.	MED.	MED.	DIA	NOCHE	TOTAL
1	15.0	27.0	12.0	18.7	58	57	64	19.1	17.2	17.9	15.8	1.1	0.0	1.1
2	13.0	24.0	11.0	16.5	96	75	85	19.4	15.6	17.0	15.0	9.3	0.0	9.3
3	12.0	25.0	13.0	18.2	96	41	77	18.8	12.0	15.3	13.3	2.5	0.0	2.5
4	10.0	26.0	16.0	18.1	94	40	76	18.5	13.0	15.0	13.0	2.2	0.0	2.2
5	10.0	26.5	16.5	19.1	90	35	72	19.0	12.1	14.9	12.8	0.0	0.0	0.0
6	12.5	22.0	9.5	16.7	96	60	64	17.2	14.8	15.7	13.8	0.0	0.0	0.0
7	12.0	21.0	9.0	16.9	96	70	85	17.0	15.4	16.3	14.4	0.0	0.0	0.0
8	12.8	26.0	13.2	18.3	96	44	76	18.5	13.5	15.6	13.6	6.8	0.0	6.8
9	12.0	26.4	14.4	17.2	98	45	60	16.5	14.2	15.4	13.5	0.0	0.0	0.0
10	11.4	23.0	11.6	16.9	95	75	86	19.8	13.8	16.6	14.6	9.2	0.2	9.4
11	12.8	25.3	12.5	18.2	96	40	77	18.1	13.0	15.4	13.4	1.9	0.0	1.9
12	12.8	25.0	12.2	17.5	96	67	81	19.9	12.8	16.7	14.5	3.1	0.0	3.1
13	12.4	25.0	12.6	17.6	95	41	78	18.3	11.8	14.8	12.8	0.0	0.0	0.0
14	9.6	25.5	15.9	18.8	85	20	61	16.4	6.2	11.8	8.6	0.0	0.0	0.0
15	10.0	27.5	17.5	20.4	92	40	62	19.3	11.1	14.7	12.5	0.0	0.0	0.0
16	12.0	26.0	14.0	19.6	90	41	73	19.3	12.2	16.1	14.0	0.0	0.7	0.7
17	12.6	26.5	13.9	19.5	85	40	60	18.3	10.2	14.0	11.7	0.2	0.0	0.2
18	10.6	26.5	15.9	18.4	95	51	60	19.3	13.4	16.4	14.3	0.7	0.0	0.7
19	12.4	26.5	14.1	18.1	95	45	78	18.8	13.5	15.5	13.5	0.2	5.0	5.2
20	11.0	21.4	10.4	15.6	97	55	83	16.1	13.2	14.2	12.3	3.8	9.7	13.5
21	12.4	24.0	11.6	17.8	96	41	65	16.0	10.1	13.4	11.2	0.3	0.0	0.3
22	10.0	26.0	16.0	18.3	99	22	60	14.0	6.8	11.0	8.1	0.0	1.1	1.1
23	13.6	25.9	12.3	19.0	98	35	65	16.3	12.2	14.3	12.3	0.0	0.0	0.0
24	10.0	26.5	16.5	18.5	95	36	70	17.4	11.7	13.6	11.5	0.0	0.0	0.0
25	14.6	26.3	11.7	17.7	94	40	76	16.6	12.7	14.5	12.9	39.1	14.6	53.7
26	13.8	25.0	11.2	17.5	96	56	82	18.2	15.7	16.6	14.7	35.4	18.6	54.0
27	14.4	21.0	6.6	17.1	98	65	86	18.4	15.4	16.7	14.7	2.1	6.0	8.1
28	13.5	22.4	8.9	17.4	98	65	85	18.1	15.5	16.7	14.8	7.0	0.0	7.0
29	11.4	25.5	14.1	17.2	98	51	81	17.2	14.2	15.7	13.8	2.1	0.0	2.1
30	12.4	23.0	10.6	17.0	98	61	84	17.9	14.8	16.0	14.1	9.1	1.1	10.2
31	13.5	22.0	8.5	17.4	98	75	85	19.3	15.7	17.4	15.3	0.6	0.9	1.5
MAX	15.0	27.5	17.5	20.4	95	75	85	19.5	17.2	17.5	15.8	39.1	18.6	54.0
MIN.	9.6	21.0	6.6	15.6	85	20	60	14.0	6.2	11.0	8.1	0.0	0.0	0.0
MED.	12.1	24.8	12.7	17.9	95	50	77	18.0	13.1	15.3	13.3	136.7	57.9	194.6

DIA	VIENTOS			EVAPORACION m.m.			NUB-OCT	BRI-HOR
	MAÑANA	TARDE	NOCHE	DIA	NOCHE	TOTAL	MED.	TOTAL
	D. F.	D. F.	D. F.					
1				1.2	1.0	2.2	6.7	5.0
2				0.4	0.6	1.0	7.0	4.0
3				0.4	0.7	1.1	6.3	4.4
4				1.0	1.0	2.0	2.3	9.8
5				1.4	0.6	2.0	2.0	10.6
6				1.4	0.7	2.1	6.3	1.9
7				0.4	0.9	1.3	7.2	1.0
8				1.0	0.3	1.3	5.7	4.0
9				1.3	0.8	2.1	5.3	5.9
10				0.4	0.6	1.0	6.7	3.4
11				1.0	0.4	1.4	6.7	1.5
12				1.2	0.8	2.0	4.3	4.3
13				2.1	0.9	3.0	6.0	7.0
14				1.2	2.8	4.0	3.7	8.1
15				1.2	0.8	2.0	4.3	6.9
16				0.4	1.6	2.0	5.7	4.9
17				1.0	0.4	1.4	4.3	6.1
18				1.0	1.2	2.2	2.3	9.1
19				1.0	1.0	2.0	4.3	6.1
20				1.0	1.1	2.1	6.0	5.1
21				1.0	0.4	1.4	2.7	7.5
22				2.0	0.3	2.3	2.3	9.5
23				1.0	1.2	2.2	4.0	8.6
24				1.2	1.0	2.2	3.0	8.3
25				1.2	0.8	2.0	6.7	6.7
26				0.4	0.9	1.3	5.3	4.2
27				0.2	0.2	0.4	7.3	0.3
28				0.4	0.9	1.3	7.3	4.1
29				0.4	0.9	1.3	5.3	5.4
30				0.3	0.7	1.0	5.7	5.6
31				0.2	0.8	1.0	7.7	3.6
MAX.				2.1	2.8	4.0	7.7	10.6
MIN.				0.2	0.2	0.4	2.0	0.3
MED.				28.3	26.3	54.6	5.2	172.9

ESTACION: BERTA

MUNICIPIO: MCANICLIRA

FECHA: AGO/70

LONGITUD: 73-36 W.

LATITUD: 5-23 N.

ALT. 1.764 Mts.

DIA	TEMPERATURAS °C				HUMEDAD o/o			TENSION m.m.			P.ROCIO °C	PRECIPITACION m.m.		
	MIN.	MAX.	OSC.	MED.	MAX.	MIN.	MED.	MAX.	MIN.	MED.	MED.	DIA	NOCHE	TOTAL
1	14.0	25.5	11.5	19.1	94	41	75	15.3	12.1	15.9	13.8	0.0	0.0	0.0
2	10.0	24.0	14.0	17.4	95	53	81	17.9	13.3	15.7	13.7	1.3	0.0	1.3
3	11.0	24.0	13.0	17.8	95	54	81	18.3	14.4	16.1	14.2	1.8	0.1	1.9
4	14.5	23.5	9.0	16.8	98	89	92	18.5	16.5	17.6	15.5	6.2	0.0	6.2
5	14.0	25.5	11.5	19.0	96	35	75	19.8	10.8	15.6	13.3	0.0	0.0	0.0
6	13.0	26.0	13.0	18.9	96	40	76	19.2	12.7	15.9	13.8	0.0	5.5	5.5
7	15.0	26.0	11.0	18.1	96	41	76	17.1	12.0	15.3	13.3	4.6	0.0	4.6
8	12.5	26.5	14.0	19.0	96	36	65	15.2	11.5	13.4	11.3	0.0	0.0	0.0
9	10.3	26.0	15.7	18.0	93	39	72	17.2	12.2	14.0	11.9	0.0	0.0	0.0
10	10.0	25.3	15.3	18.0	95	41	77	18.8	12.6	15.0	12.9	1.9	0.1	2.0
11	12.8	27.5	14.7	18.8	96	36	75	18.6	12.0	15.5	13.4	1.1	18.6	19.7
12	13.5	24.5	11.0	17.4	96	51	81	17.3	14.6	15.8	13.8	5.2	0.0	5.2
13	12.0	23.0	11.0	17.4	95	70	84	17.7	14.0	16.4	14.4	3.1	0.2	3.3
14	14.7	24.9	10.2	18.8	96	60	83	15.2	16.4	17.8	15.7	0.0	0.0	0.0
15	13.3	26.3	13.0	18.2	98	41	78	19.3	12.0	15.4	13.3	0.0	0.0	0.0
16	11.4	26.5	15.1	19.0	97	39	77	19.7	13.0	15.7	13.6	1.2	0.1	1.3
17	14.0	22.5	8.5	17.3	96	72	87	17.9	15.8	17.1	15.1	2.1	0.0	2.1
18	16.4	23.7	7.3	17.0	96	75	88	19.5	14.4	17.1	15.1	30.4	0.0	30.4
19	13.6	26.5	12.9	18.7	98	54	82	19.5	15.5	17.3	15.2	10.1	0.1	10.2
20	13.5	26.6	13.1	19.2	96	41	76	19.6	12.9	15.9	13.8	0.0	3.2	3.2
21	12.0	26.2	14.2	18.5	97	66	86	20.5	14.1	17.8	15.6	0.3	0.0	0.3
22	11.4	27.5	16.1	17.6	94	36	74	17.4	12.0	14.3	12.2	0.5	8.1	8.6
23	14.4	27.4	13.0	19.0	96	36	75	17.6	12.6	15.6	13.6	41.9	13.8	55.7
24	13.8	22.0	8.2	17.3	96	70	87	18.1	15.8	16.9	14.9	3.5	0.0	3.5
25	13.3	25.5	12.2	18.7	96	36	75	19.1	11.4	15.2	13.1	1.4	0.2	1.6
26	14.0	22.4	8.4	18.0	98	80	91	20.0	16.8	18.6	16.4	6.5	0.0	6.5
27	12.1	24.5	12.4	18.0	96	54	81	18.7	14.7	16.4	14.4	1.2	0.0	1.2
28	12.0	24.0	12.0	15.6	96	89	93	19.5	14.4	16.6	14.6	9.4	0.0	9.4
29	13.0	24.0	11.0	17.0	96	80	90	20.6	15.6	17.8	15.6	3.3	0.0	3.3
30	12.1	25.0	12.9	17.9	96	50	80	18.3	14.8	16.0	14.0	16.8	0.2	17.0
31	14.5	24.0	9.5	17.9	96	65	85	18.8	16.3	17.3	15.3	0.5	1.8	2.3
MAX	16.4	27.5	16.1	19.2	98	89	93	20.6	16.8	18.6	16.4	41.9	18.6	55.7
MIN	10.0	22.0	7.3	15.6	93	35	65	15.2	10.8	13.4	11.3	0.0	0.0	0.0
MED	13.0	25.1	12.1	18.1	96	54	81	18.7	13.8	16.2	14.1	15.4	52.0	206.3

DIA	VIENTOS			EVAPORACION m.m.			NUB-OCT	BRI-HOR
	MAÑANA	TARDE	NOCHE	DIA	NOCHE	TOTAL	MED.	TOTAL
	D. F.	D. F.	D. F.					
1				C.4	C.6	1.0	6.3	5.1
2				1.1	0.3	1.4	5.7	5.2
3				C.4	C.7	1.1	6.3	5.9
4				C.4	C.6	1.0	6.7	4.0
5				1.0	0.2	1.2	5.3	6.8
6				1.0	0.4	1.4	6.7	6.9
7				C.4	0.7	1.1	8.0	0.4
8				1.0	1.0	2.0	3.7	7.1
9				1.0	1.2	2.2	4.7	7.1
10				C.4	C.7	1.1	3.7	7.1
11				C.4	C.7	1.1	4.0	6.2
12				C.4	0.8	1.2	7.0	3.3
13				C.3	C.8	1.1	6.3	5.4
14				C.2	C.8	1.0	7.0	5.2
15				1.0	0.2	1.2	6.0	6.1
16				1.1	C.3	1.4	5.7	7.2
17				C.2	C.8	1.0	4.7	6.0
18				C.3	C.7	1.0	4.3	5.8
19				C.4	C.7	1.1	3.7	6.8
20				C.4	C.7	1.1	5.3	1.8
21				C.1	1.3	1.4	5.3	6.3
22				1.3	C.7	2.0	4.0	6.9
23				1.0	1.4	2.4	4.0	7.3
24				C.2	C.8	1.0	4.3	5.7
25				1.2	C.8	2.0	5.3	4.8
26				C.2	C.2	0.4	7.7	2.3
27				1.0	C.1	1.1	4.0	6.1
28				C.1	2.1	2.2	6.3	4.8
29				C.1	1.3	1.4	7.0	4.7
30				C.4	C.9	1.3	5.0	7.4
31				C.4	C.6	1.0	7.0	5.6
MAX.				1.3	2.1	2.4	8.0	7.4
MIN.				C.1	C.1	C.4	3.7	C.4
MED.				1.7	23.1	40.9	5.5	171.3

ESTACION: BERTA

MUNICIPIO: MCNICLIRA

FECHA: SEP/70

LONGITUD: 73-36 W.

LATITUD: 5-23 N.

ALT. 1.764 Mts.

DIA	TEMPERATURAS °C				HUMEDAD o/o			TENSION m.m.			P.ROCIO °C	PRECIPITACION m.m.		
	MIN.	MAX.	OSC.	MED.	MAX.	MIN.	MED.	MAX.	MIN.	MED.	MED.	DIA	NOCHE	TOTAL
1	14.0	22.5	8.5	17.2	96	63	85	17.6	15.7	16.5	14.6	0.0	0.0	0.0
2	12.0	25.5	13.5	17.2	94	51	79	16.0	14.7	15.5	13.6	25.1	0.0	25.1
3	13.5	25.0	11.5	17.7	96	47	79	19.2	12.1	15.4	13.4	3.3	0.0	3.3
4	14.5	26.5	12.0	18.5	95	41	76	18.3	12.3	15.5	12.5	0.0	0.0	0.0
5	15.0	24.0	9.0	17.6	96	70	87	19.5	16.9	17.8	15.7	0.6	0.3	0.9
6	14.0	23.5	9.9	17.1	96	54	81	16.1	15.4	15.8	14.0	18.3	0.2	18.5
7	13.3	23.5	10.2	16.8	96	69	87	18.2	14.6	16.3	14.3	2.9	2.2	5.1
8	14.5	25.8	11.3	15.7	96	89	92	15.5	15.2	17.1	15.1	14.7	0.0	14.7
9	12.0	26.0	14.0	17.5	96	36	75	16.8	11.5	14.4	12.3	0.0	0.0	0.0
10	11.0	25.5	14.9	16.1	98	50	80	16.1	12.6	14.5	12.6	0.4	0.0	0.4
11	11.0	26.5	15.5	18.1	93	20	68	16.4	6.6	12.4	5.4	4.2	3.5	7.7
12	11.0	26.0	15.0	18.2	95	40	75	17.6	13.0	14.8	12.8	0.2	0.2	0.4
13	11.5	25.1	13.6	17.8	94	45	78	17.4	13.9	15.3	13.4	9.3	0.0	9.3
14	11.5	24.0	12.5	17.0	94	50	76	15.6	12.9	14.3	12.4	0.0	0.0	0.0
15	10.5	26.5	16.0	17.5	98	40	78	18.4	12.9	14.8	12.7	0.8	0.0	0.8
16	16.0	27.5	11.5	19.6	94	31	73	18.3	11.2	15.6	13.5	0.0	0.0	0.0
17	13.1	25.0	11.9	17.5	96	45	77	16.9	13.1	15.0	13.1	10.7	0.2	10.9
18	14.7	24.4	9.7	17.8	94	54	80	16.9	14.9	16.2	14.3	0.0	0.0	0.0
19	12.6	26.5	13.9	16.9	96	72	88	18.8	14.8	16.9	14.9	4.5	0.0	4.5
20	11.5	25.0	13.5	17.8	95	45	79	19.0	13.1	15.6	13.6	0.5	0.2	0.7
21	15.0	22.0	7.0	17.3	98	62	85	17.7	15.6	16.8	14.8	1.0	0.0	1.0
22	13.5	24.0	10.5	17.7	96	52	81	17.4	15.1	16.2	14.3	5.3	13.3	18.6
23	14.6	23.5	8.9	17.3	98	69	88	17.8	17.0	17.3	15.3	13.5	1.5	15.0
24	15.5	25.3	9.5	18.7	96	59	84	18.5	17.8	18.2	16.1	2.5	0.0	2.5
25	12.5	24.6	12.1	18.3	94	60	82	15.2	14.5	17.0	14.9	2.0	0.0	2.0
26	11.4	27.5	16.1	15.8	94	48	75	21.7	13.5	17.4	15.2	0.0	0.0	0.0
27	14.5	26.8	12.3	18.1	96	51	80	17.2	15.9	16.6	14.7	0.0	1.0	1.0
28	14.5	25.5	11.0	17.1	101	70	89	18.8	15.7	17.4	15.3	0.0	2.9	2.9
29	15.5	24.5	9.0	17.6	94	64	83	17.4	15.9	16.7	14.8	0.9	0.5	1.4
30	15.5	22.0	6.1	17.0	98	80	91	18.4	17.3	17.9	15.8	28.7	14.9	43.6
31														
MAX	16.0	27.5	16.1	19.8	101	89	93	21.7	17.8	18.2	16.1	28.7	14.9	43.6
MIN	10.5	22.0	6.1	15.7	93	20	68	15.6	6.6	12.4	5.4	0.0	0.0	0.0
MED	13.3	25.0	11.7	17.6	96	54	81	18.0	14.2	16.0	14.0	149.4	40.9	190.3

DIA	VIENTOS			EVAPORACION m.m.			NUB-OCT	BRI-HOR
	MAÑANA	TARDE	NOCHE	DIA	NOCHE	TOTAL	MED.	TOTAL
	D. F.	D. F.	D. F.					
1				C.2	C.8	1.0	5.0	3.1
2				1.0	C.1	1.1	5.7	6.6
3				C.4	C.7	1.3	6.7	2.8
4				C.4	1.0	1.4	6.0	6.2
5				C.3	C.8	1.1	6.0	5.4
6				C.4	C.6	1.0	6.0	3.9
7				C.2	0.2	C.4	6.7	4.3
8				C.4	C.7	1.1	6.7	4.5
9				C.4	C.7	1.1	5.7	4.5
10				1.1	C.3	1.4	5.7	5.5
11				1.1	C.9	2.0	5.7	6.7
12				1.0	C.4	1.4	4.7	6.9
13				1.0	C.4	1.4	5.3	6.5
14				1.1	C.9	2.0	5.7	4.9
15				1.2	C.9	2.1	2.3	8.5
16				1.1	C.9	2.0	6.7	6.0
17				C.4	C.8	1.2	6.7	5.3
18				C.4	C.7	1.1	6.7	4.7
19				1.1	C.9	2.0	2.3	9.1
20				1.0	C.4	1.4	4.0	7.4
21				C.2	C.8	1.0	7.7	2.1
22				C.4	C.7	1.1	5.7	5.8
23				1.1	0.3	1.4	7.3	3.4
24				C.4	C.7	1.1	7.0	3.0
25				C.2	C.8	1.1	6.0	6.6
26				C.4	C.9	1.3	4.3	6.8
27				1.1	C.9	2.0	5.3	5.8
28				C.2	C.8	1.1	6.3	4.6
29				C.2	C.1	C.4	6.7	1.7
30				C.2	C.2	C.4	7.2	1.8
31								
MAX.				1.2	1.0	2.1	7.7	9.1
MIN.				C.2	C.1	C.4	2.3	1.7
MED.				15.1	15.3	36.4	5.8	154.4

ESTACION: BERTA

MUNICIPIO: MCA ICLIRA

FECHA: OCT/70

LONGITUD: 73-36 W.

LATITUD: 5-23 N.

ALT. 1.764 Mts.

DIA	TEMPERATURAS °C				HUMEDAD o/o			TENSION m.m.			P.ROCIO °C	PRECIPITACION m.m.		
	MIN.	MAX.	OSC.	MED.	MAX.	MIN.	MED.	MAX.	MIN.	MED.	MED.	DIA	NOCHE	TOTAL
1	15.4	25.0	9.6	18.4	98	59	84	18.6	16.6	17.5	15.5	0.0	0.7	0.7
2	15.0	25.5	10.5	18.8	96	49	80	15.0	14.3	17.1	15.1	0.4	0.0	0.4
3	16.0	25.6	9.6	18.6	96	51	75	18.0	15.9	16.8	14.9	0.2	27.8	28.0
4	15.1	25.9	10.8	18.7	96	51	81	18.5	16.0	17.2	15.2	16.8	19.5	36.3
5	14.5	24.0	9.5	18.1	98	60	85	19.3	16.1	17.5	15.4	0.0	0.7	0.7
6	14.5	24.0	9.5	18.4	98	56	84	15.1	16.2	17.4	15.4	0.0	7.1	7.1
7	15.0	24.0	9.0	20.1	98	33	76	19.5	13.4	16.8	14.7	13.7	0.0	13.7
8	16.0	22.5	6.5	18.6	96	60	83	15.1	15.8	17.6	15.6	3.3	1.1	4.4
9	16.0	23.0	7.0	17.4	96	75	87	17.9	16.8	17.5	15.5	8.2	3.0	11.2
10	15.8	23.5	7.7	17.5	98	70	88	15.6	16.2	18.2	16.1	12.3	0.0	12.3
11	13.0	23.0	10.0	18.3	99	51	81	15.7	13.8	16.6	14.6	0.0	0.0	0.0
12	12.8	25.0	12.2	16.4	96	60	84	16.1	15.6	15.8	13.9			
13	11.6	27.5	15.9	17.8	96	85	51	15.7	16.2	18.4	16.2			
14	13.0	26.4	13.4	18.6	96	40	77	15.2	13.2	15.7	13.7			
15	15.0	25.5	10.5	17.7	96	41	77	16.9	12.3	15.3	13.3			
16	13.0	25.5	12.5	18.3	96	47	80	15.0	14.6	16.2	14.2			
17	11.0	26.0	15.0	17.7	96	74	85	20.7	14.2	18.0	15.7			
18	15.0	26.5	11.5	19.0	96	51	80	18.6	16.6	17.4	15.4			
19	14.0	25.5	11.5	18.5	96	51	81	15.7	15.4	17.2	15.2			
20	14.5	26.3	11.8	17.9	96	51	75	18.0	14.0	16.0	14.1			
21	14.6	24.0	9.4	19.2	96	50	75	17.9	13.1	16.1	14.1			
22	16.0	24.5	8.5	18.4	96	60	84	18.5	17.7	18.0	15.9			
23	15.1	25.3	10.2	18.5	96	50	78	17.6	14.4	16.4	14.4			
24	14.9	26.5	11.6	18.9	96	58	83	15.0	16.4	18.1	16.0			
25	16.0	27.5	11.5	20.2	96	51	77	19.1	16.6	17.8	15.8			
26	15.4	26.0	10.6	19.2	96	45	75	20.2	13.9	17.0	14.9			
27	14.5	25.3	10.8	18.9	98	54	82	18.6	16.8	17.6	15.6			
28	15.0	25.0	10.0	18.0	96	85	52	15.7	17.2	18.8	16.6			
29	14.0	23.0	9.0	16.9	96	75	88	17.9	16.4	17.1	15.1			
30	15.1	24.3	9.2	17.4	96	80	51	18.4	17.8	18.1	16.1			
31	15.1	23.5	8.4	17.7	96	51	81	18.2	14.3	16.4	14.4			
MAX	16.0	27.5	15.9	20.2	99	85	52	20.7	17.8	18.8	16.6	16.8	27.8	36.3
MIN	11.0	22.5	6.5	16.4	96	33	75	16.1	12.3	15.3	13.3	0.0	0.0	0.0
MED	14.6	25.0	10.4	18.3	96	57	82	18.8	15.4	17.1	15.1	54.9	59.9	114.8

DIA	VIENTOS			EVAPORACION m.m.			NUB-OCT	BRI-HOR
	MAÑANA	TARDE	NOCHE	DIA	NOCHE	TOTAL	MED.	TOTAL
	D. F.	D. F.	D. F.					
1				C.4	C.4	0.8	5.0	7.0
2				1.0	1.0	2.0	5.0	6.6
3				C.4	C.6	1.0	6.3	6.8
4				1.0	C.1	1.1	5.3	6.9
5				C.4	C.6	1.0	6.3	4.6
6				1.0	C.2	1.2	5.3	6.6
7				C.0	C.4	C.4	5.7	4.7
8				C.2	C.2	C.4	6.7	1.7
9				C.2	C.2	C.4	7.3	0.8
10				C.3	C.1	0.4	7.3	1.8
11				C.4	C.7	1.1	6.3	3.4
12							6.0	5.8
13							4.0	7.0
14							5.0	1.4
15							5.7	4.3
16							4.7	8.7
17							6.0	6.4
18							6.7	6.0
19							6.0	5.6
20							6.3	5.5
21							6.0	3.5
22							7.7	5.6
23							6.3	4.5
24							6.0	5.6
25							5.0	3.7
26							6.3	7.4
27							5.3	3.1
28							6.0	2.7
29							6.7	1.7
30							7.7	1.2
31							7.0	5.6
MAX.				1.0	1.0	2.0	7.7	8.7
MIN.				C.0	C.1	C.4	4.0	C.8
MED.				5.3	4.5	9.8	6.0	146.2

ESTACION: BERTA

MUNICIPIO: MCNICLIRA

FECHA: NOV/70

LONGITUD: 73-36 W.

LATITUD: 5-23 N.

ALT. 1.764 Mts.

DIA	TEMPERATURAS °C				HUMEDAD o/o			TENSION m.m.			P.ROCIO °C	PRECIPITACION m.m.		
	MIN.	MAX.	OSC.	MED.	MAX.	MIN.	MED.	MAX.	MIN.	MED.	MED.	DIA	NOCHE	TOTAL
1	14.0	26.6	12.6	19.0	96	46	78	18.3	15.8	16.6	14.7	11.6	10.2	21.8
2	14.5	24.0	9.5	17.3	94	60	83	16.8	15.7	16.4	14.4	0.0	0.0	0.0
3	14.0	24.9	10.9	18.0	98	60	84	18.3	15.8	17.2	15.2	0.0	14.4	14.4
4	15.0	24.5	9.5	17.4	96	60	85	18.7	17.1	17.7	15.6	3.6	0.0	3.6
5	15.6	25.5	9.9	18.8	98	51	81	18.8	15.7	17.3	15.3	0.0	0.0	0.0
6	16.3	25.0	8.7	18.9	92	60	77	18.8	15.8	16.5	14.9	0.0	4.1	4.1
7	16.6	26.0	9.4	18.7	96	40	77	18.5	12.7	16.3	14.2	0.8	0.3	1.1
8	16.3	26.3	10.0	19.8	96	41	75	15.3	12.9	16.7	14.5	6.0	0.0	6.0
9	16.3	24.0	7.7	18.3	96	51	80	18.2	14.6	16.7	14.8	0.0	4.1	4.1
10	15.0	23.5	8.5	18.3	98	42	78	18.3	11.9	15.9	13.8	1.1	1.8	2.9
11	14.8	22.8	8.0	17.9	96	50	78	17.6	12.7	15.6	13.6	1.6	1.0	2.6
12	15.6	24.8	9.2	18.9	94	41	75	18.1	12.0	15.8	13.7	0.0	3.5	3.5
13	15.5	23.5	8.0	18.9	96	46	75	20.0	13.2	16.7	14.6	0.0	16.8	16.8
14	16.3	26.2	9.9	19.5	96	40	77	15.7	13.2	16.9	14.8	0.4	0.1	0.5
15	15.6	25.5	9.9	19.2	96	59	83	15.3	17.8	18.5	16.4	0.1	2.2	2.3
16	14.7	24.5	9.8	17.9	94	51	80	17.7	14.6	16.1	14.1	0.0	0.0	0.0
17	13.0	24.0	11.0	18.2	96	55	82	18.5	16.2	17.0	15.1	0.0	0.0	0.0
18	10.0	23.5	13.5	16.6	97	44	75	16.3	12.2	14.3	12.4	0.0	0.0	0.0
19	12.8	24.4	11.6	17.3	96	45	76	16.2	13.4	14.9	13.0	0.0	0.0	0.0
20	13.6	26.5	12.9	18.6	98	36	76	18.1	11.5	15.5	13.4	0.0	0.0	0.0
21	12.8	26.0	13.2	17.6	96	40	77	17.4	12.0	14.7	12.7	0.0	0.0	0.0
22	12.8	25.4	12.6	18.0	96	40	63	17.1	5.3	12.9	10.5	0.0	0.0	0.0
23	13.0	24.9	11.9	17.5	98	41	77	17.4	11.8	14.8	12.8	0.7	1.1	1.8
24	15.0	25.0	10.0	17.5	96	45	75	17.6	11.8	15.5	13.4	0.0	0.0	0.0
25	15.0	25.0	10.0	18.4	96	45	77	17.6	12.9	15.5	13.9	0.4	0.0	0.4
26	14.0	24.0	10.0	18.5	89	60	77	16.6	15.5	16.2	14.3	0.0	8.8	8.8
27	14.8	26.2	11.4	19.1	96	51	78	15.7	15.6	17.0	15.0	0.1	3.2	3.3
28	13.9	26.0	12.1	18.8	98	41	76	18.0	13.2	15.8	13.8	0.0	0.0	0.0
29	14.8	26.6	11.8	19.3	96	41	73	18.0	12.9	16.0	14.0	0.0	10.1	10.1
30	14.5	25.5	11.0	18.6	96	54	81	18.6	16.6	17.3	15.3	0.0	7.5	7.5
31														
MAX	16.6	26.6	13.5	19.8	98	80	85	20.0	17.8	18.5	16.4	11.6	16.8	21.8
MIN	10.0	22.8	7.7	16.6	85	36	63	16.2	5.3	12.5	10.5	0.0	0.0	0.0
MED	14.5	25.0	10.5	18.4	96	49	78	18.1	13.9	16.2	14.1	26.4	89.2	115.6

DIA	VIENTOS			EVAPORACION m.m.			NUB-OCT	BRI-HOR
	MAÑANA	TARDE	NOCHE	DIA	NOCHE	TOTAL	MED.	TOTAL
	D. F.	D. F.	D. F.					
1				1.3	0.0	1.3	5.3	8.8
2				1.0	0.0	1.0	6.0	3.2
3				1.0	0.0	1.0	6.3	3.7
4				1.0	0.0	1.0	5.7	4.2
5				1.2	0.0	1.2	5.7	6.3
6				1.2	0.0	1.2	5.7	5.8
7				1.2	0.0	1.2	6.0	6.4
8				1.2	0.0	1.2	6.0	6.8
9				1.0	0.0	1.0	4.0	5.5
10				1.2	0.0	1.2	6.0	4.9
11				1.0	0.0	1.0	7.3	2.3
12				1.1	0.0	1.1	5.3	6.4
13				1.2	0.0	1.2	5.3	6.9
14				1.3	0.0	1.3	3.7	7.1
15				2.0	0.0	2.0	4.0	7.9
16				1.3	0.0	1.3	4.7	6.8
17				1.4	0.0	1.4	2.3	9.2
18				1.1	0.0	1.1	5.0	4.7
19				1.3	0.0	1.3	4.7	8.3
20				2.0	0.0	2.0	2.0	9.9
21				2.0	0.0	2.0	1.7	10.2
22				2.0	0.0	2.0	2.3	5.6
23				2.0	0.0	2.0	4.0	8.3
24				2.0	0.0	2.0	4.3	6.7
25				1.3	0.0	1.3	5.3	6.0
26				1.1	0.0	1.1	6.0	4.1
27				1.2	0.0	1.2	5.3	6.8
28				2.0	0.0	2.0	3.0	8.8
29				2.0	0.0	2.0	5.3	6.8
30				2.0	0.0	2.0	6.3	6.0
31								
MAX.				2.0	0.0	2.0	7.3	10.2
MIN.				1.0	0.0	1.0	1.7	2.3
MED.				42.6	0.0	42.6	4.8	158.4

ESTACION: PERTA

MUNICIPIO: MCNICLIRA

FECHA: DIC/70

LONGITUD: 73-36 W.

LATITUD: 5-23 N.

ALT. 1.764 Mts.

DIA	TEMPERATURAS °C				HUMEDAD o/o			TENSION m.m.			P.ROCIO °C	PRECIPITACION m.m.		
	MIN.	MAX.	OSC.	MED.	MAX.	MIN.	MED.	MAX.	MIN.	MED.	MED.	DIA	NOCHE	TOTAL
1	15.0	24.0	9.0	18.5	93	60	11	15.4	16.0	17.5	15.5	0.0	3.6	3.6
2	15.0	24.5	9.5	18.3	106	45	E2	15.2	13.6	16.9	14.8	5.1	6.9	12.0
3	13.8	24.8	11.0	17.5	97	63	E5	19.0	15.2	16.7	14.8	16.9	33.3	50.2
4	15.6	25.5	9.9	19.2	96	51	E1	15.5	15.7	17.7	15.6	18.3	2.2	20.5
5	15.0	24.9	9.9	18.5	96	54	E0	18.5	14.6	16.7	14.6	3.4	0.0	3.4
6	12.8	26.0	13.2	18.3	96	65	E5	15.9	14.4	17.7	15.6	2.8	0.4	3.2
7	14.8	24.5	9.7	18.3	96	60	E4	18.8	16.2	17.4	15.4	12.3	16.5	28.8
8	14.7	24.2	9.5	18.8	95	60	E3	20.8	16.0	17.6	15.5	0.0	9.5	9.5
9	16.0	25.5	9.5	19.1	96	57	E1	15.0	17.3	17.9	15.9	0.2	13.4	13.6
10	16.0	23.8	7.8	17.7	91	55	70	16.5	10.6	14.4	12.3	0.0	0.0	0.0
11	13.8	25.5	11.7	18.7	96	51	75	17.9	16.0	16.8	14.8	0.4	20.8	21.2
12	12.8	25.3	12.5	18.7	96	56	E2	20.0	15.2	17.3	15.2	0.0	0.0	0.0
13	11.0	27.5	16.5	18.1	94	45	76	18.6	12.4	15.3	13.3	0.0	0.0	0.0
14				18.7								0.4	3.5	3.9
15	14.0	27.5	13.5	18.8	96	51	E1	18.8	16.0	17.1	15.1	1.3	0.0	1.3
16	11.0	25.6	14.6	18.0	96	41	77	19.5	12.6	15.1	12.9	0.1	3.4	3.5
17	13.8	24.5	10.7	18.0	95	54	75	18.6	14.5	16.1	14.1	0.3	0.0	0.3
18	14.5	24.5	10.0	18.1	96	55	E2	18.1	15.8	16.8	14.8	4.8	0.1	4.9
19	13.5	25.0	11.5	18.0	96	48	E0	18.5	14.5	16.0	14.0	0.0	0.0	0.0
20	14.8	25.0	10.2	17.5	96	51	E0	17.1	14.6	16.1	14.1	0.0	0.0	0.0
21	14.0	23.5	9.5	17.9	96	41	74	18.0	11.5	14.9	12.8	7.2	0.0	7.2
22	12.0	23.5	11.5	16.7	95	41	75	16.7	10.8	14.3	12.2	0.4	6.7	9.1
23	13.0	23.5	10.5	18.3	96	46	75	17.0	12.8	15.3	13.3	0.0	1.3	1.3
24	12.2	24.5	12.3	17.6	96	45	75	17.6	13.1	15.3	13.4	0.0	0.8	0.8
25	15.0	24.0	9.0	18.3	96	60	E4	18.3	16.9	17.5	15.5	0.0	1.1	1.1
26	15.0	24.0	5.0	17.4	96	60	E4	17.6	15.3	16.7	14.7	6.8	15.6	22.4
27	14.1	24.1	10.0	18.5	96	53	E1	15.0	15.1	17.0	15.0	0.0	0.0	0.0
28	14.3	24.0	9.7	18.2	96	51	75	17.5	14.5	16.4	14.4	0.0	6.2	6.2
29	12.0	26.0	14.0	17.7	96	41	76	17.6	11.8	15.0	13.0	2.3	0.0	2.3
30	11.0	23.0	12.0	16.8	129	60	95	19.9	15.1	17.7	15.6	0.5	0.0	0.5
31	10.5	26.5	16.4	18.3	96	38	76	18.6	12.5	15.2	13.2	0.0	0.0	0.0
MAX	16.0	27.5	16.5	19.2	129	65	95	20.8	17.3	17.9	15.9	18.3	33.3	50.2
MIN	10.5	23.0	7.8	16.7	91	38	70	16.7	10.6	14.3	12.2	0.0	0.0	0.0
MED	13.7	24.8	11.1	18.2	97	52	E0	18.5	14.4	16.4	14.4	83.5	147.3	230.8

DIA	VIENTOS			EVAPORACION m.m.			NUB-OCT	BRI-HOR
	MAÑANA	TARDE	NOCHE	DIA	NOCHE	TOTAL	MED.	TOTAL
	D. F.	D. F.	D. F.					
1				1.4	0.0	1.4	6.0	5.3
2				2.0	C.C	2.0	6.0	6.9
3				1.2	C.0	1.2	7.3	4.0
4				1.1	C.C	1.1	6.7	4.0
5				1.2	C.0	1.2	5.7	6.0
6				1.0	C.0	1.0	4.3	7.1
7				C.4	C.C	0.4	8.0	1.7
8				1.0	C.C	1.0	7.3	4.3
9				1.4	0.0	1.4	5.7	6.5
10				C.4	C.C	0.4	5.7	1.8
11				1.1	0.0	1.1	4.7	6.8
12				2.0	C.C	2.0	3.0	8.0
13				1.3	0.0	1.3	3.0	7.8
14				1.3	0.0	1.3	5.7	7.7
15				1.3	C.0	1.3	3.7	7.1
16				1.0	C.C	1.0	4.7	3.2
17				1.1	C.0	1.1	4.7	4.7
18				1.2	C.C	1.2	7.3	5.7
19				2.0	C.C	2.0	2.3	5.0
20				1.3	C.C	1.3	4.7	5.6
21				1.2	C.0	1.2	3.7	8.3
22				1.4	C.C	1.4	2.0	5.1
23				1.3	C.C	1.3	6.0	4.3
24				1.3	C.C	1.3	5.0	7.1
25				2.0	C.C	2.0	5.3	4.8
26				1.0	C.C	1.0	5.7	4.8
27				1.4	C.C	1.4	5.3	8.6
28				1.2	C.C	1.3	5.0	6.5
29				1.1	C.C	1.1	6.2	1.0
30				1.1	C.C	1.1	6.2	3.9
31				2.0	C.C	2.0	5.3	6.7
MAX.				2.0	C.C	2.0	8.0	9.1
MIN.				C.4	C.C	C.4	2.0	1.0
MED.				3.8	0.0	3.8	5.2	178.3

ESTACION: BERTA

MUNICIPIO: MONIQUEIRA

AÑO 1970

LONGITUD: 73-36 W.

LATITUD: 5-23 N.

ALT.: 764 Mts.

MESES	TEMPERATURAS °C			HUMEDAD %			TENSION m.m.			NEBOSIDAD			PRECIPITACION m.m.		
	MIN.	MAX.	OSC.	MAX.	MIN.	MED.	MAX.	MIN.	MED.	MAX.	MIN.	MED.	DIA	NOCHE	TOTAL
ENERO	12.9	25.7	12.8	97	46	79	18.4	13.3	15.8	13.7	13.7	13.7	12.7	14.8	27.5
FEBRERO	13.3	26.8	13.5	98	42	77	18.8	13.6	16.1	14.1	14.1	14.1	6.7	23.6	30.3
MARZO	12.7	27.1	14.4	98	44	77	18.9	13.3	15.9	13.8	13.8	13.8	65.8	24.7	90.5
ABRIL	14.4	26.0	11.6	97	51	81	19.0	14.8	17.0	14.8	14.8	14.8	179.2	92.9	272.1
MAYO	13.0	24.7	11.7	98	57	82	18.5	15.0	16.7	14.7	14.7	14.7	133.6	73.5	207.1
JUNIO	12.3	25.0	12.6	96	51	80	18.2	14.4	16.1	14.1	14.1	14.1	105.9	36.6	142.5
JULIO	12.1	24.8	12.7	95	50	77	18.0	13.1	15.3	13.3	13.3	13.3	136.7	57.9	194.6
AGOSTO	13.0	25.1	12.1	96	54	81	18.7	13.8	16.2	14.1	14.1	14.1	154.3	52.0	206.3
SEPTIEMBRE	13.3	25.0	11.7	96	54	81	18.0	14.2	16.0	14.0	14.0	14.0	149.4	40.9	190.3
OCTUBRE	14.6	25.0	10.4	96	57	82	18.8	15.4	17.1	15.1	15.1	15.1	54.9	59.9	114.8
NOVIEMBRE	14.5	25.0	10.5	96	49	78	18.1	13.9	16.2	14.1	14.1	14.1	26.4	89.2	115.6
DICIEMBRE	13.7	24.8	11.1	97	52	80	18.5	14.4	16.4	14.4	14.4	14.4	83.5	147.3	230.8
MAX.	14.6	27.1	14.4	98	57	82	19.0	15.4	17.1	15.1	15.1	15.1	179.2	147.3	272.1
MIN.	12.1	24.7	10.4	95	42	77	18.0	13.1	15.3	13.3	13.3	13.3	6.7	14.8	27.5
MED.	13.3	25.4	12.1	96	50	79	18.5	14.1	16.2	14.2	14.2	14.2	1109.1	713.3	1822.4

MESES	PRESION m.m.		VIENTOS		EVAPORACION m.m.			NUBOCT		BRI-HOR	
	MAX.	MIN.	MAÑANA	TARDE	DIA	NOCHE	TOTAL	MAX.	MIN.	MAX.	TOTAL
ENERO					28.8	27.3	56.1	4.4	4.4	4.4	216.7
FEBRERO					29.4	36.2	65.6	3.9	3.9	3.9	208.3
MARZO					38.6	34.4	73.0	5.0	5.0	5.0	211.0
ABRIL					28.4	20.0	48.4	5.8	5.8	5.8	145.6
MAYO					23.5	19.0	42.5	5.2	5.2	5.2	162.7
JUNIO					21.2	20.9	42.1	5.1	5.1	5.1	171.6
JULIO					28.3	26.3	54.6	5.2	5.2	5.2	172.9
AGOSTO					17.8	23.1	40.9	5.5	5.5	5.5	171.3
SEPTIEMBRE					19.1	19.3	38.4	5.8	5.8	5.8	154.4
OCTUBRE					5.3	4.5	9.8	6.0	6.0	6.0	146.2
NOVIEMBRE					42.6	0.0	42.6	4.8	4.8	4.8	198.4
DICIEMBRE					35.8	0.0	39.8	5.2	5.2	5.2	178.3
MAX.					42.6	36.2	73.0	6.0	6.0	6.0	216.7
MIN.					5.3	0.0	9.8	3.9	3.9	3.9	145.6
MED.					322.8	231.0	553.8	5.2	5.2	5.2	2137.4

DIA	TEMPERATURAS °C				HUMEDAD %			TENSION m.m.			PROCIO °C	PRECIPITACION m.m.		
	MIN.	MAX.	OSC.	MED.	MAX.	MIN.	MED.	MAX.	MIN.	MED.	MED.	DIA	NOCHE	TOTAL
1	13.2	23.0	9.8	18.3	85	60	74	16.2	15.4	15.7	13.9	0.0	0.0	0.0
2	13.6	24.6	11.0	17.8	92	61	76	17.1	13.9	15.7	13.8	0.0	0.0	0.0
3	14.0	24.4	10.4	18.2	95	50	77	18.1	12.9	15.8	13.8	0.6	0.0	0.6
4	14.8	23.5	8.7	18.5	80	51	69	15.8	13.8	14.6	12.7	0.0	0.0	0.0
5	12.5	24.6	12.1	18.8	96	50	72	17.1	14.2	15.4	13.5	0.0	0.0	0.0
6	13.9	24.0	10.1	18.0	95	51	75	16.5	14.1	15.3	13.4	0.0	0.0	0.0
7	14.3	24.0	9.7	17.5	90	53	77	17.5	12.5	15.1	13.1	1.1	0.0	1.1
8	12.5	22.8	10.3	17.9	89	64	80	17.6	15.7	16.4	14.5	1.1	0.0	1.1
9	12.0	24.9	12.9	18.7	85	40	68	16.4	12.0	14.3	12.3	0.0	0.0	0.0
10	13.9	20.0	6.1	16.5	88	70	81	17.4	13.4	15.3	13.4	12.3	0.0	12.3
11	13.6	19.9	6.3	16.2	83	71	78	16.0	13.8	14.6	12.7	0.8	0.0	0.8
12	14.4	22.6	8.2	16.9	85	69	78	15.9	14.4	15.1	13.2	12.7	42.6	55.3
13		22.3		16.2	96	53	75	16.7	12.9	14.3	12.3	19.2	14.9	34.1
14		18.3		14.8	92	72	84	14.6	13.5	14.0	12.1	0.5	13.5	14.0
15	12.4	19.6	7.2	15.1	95	66	75	14.8	12.6	13.6	11.7	1.1	0.0	1.1
16		21.3		15.8	71	44	61	12.3	9.7	10.8	8.1	0.0	0.0	0.0
17		22.5		18.0	84	53	73	16.3	14.0	14.8	12.8	0.1	0.0	0.1
18	13.6	22.9	9.3	18.4	86	52	73	17.6	13.6	15.1	13.2	0.1	1.5	1.6
19	13.6	18.0	4.4	16.1	90	79	85	16.9	13.3	15.5	13.6	3.6	13.5	17.1
20	13.7	20.5	6.8	16.2	94	57	71	16.6	10.0	13.2	10.9	6.3	0.0	6.3
21		22.2		16.8	80	46	65	13.2	11.0	12.1	9.9	0.0	0.0	0.0
22		22.6		16.4	84	51	72	14.6	11.9	13.0	11.0	0.0	0.0	0.0
23		24.6		17.1	84	41	66	14.4	10.8	12.4	10.2	0.0	0.0	0.0
24		23.6		16.7	85	41	65	13.5	10.8	12.1	9.9	0.0	0.0	0.0
25		23.0		17.2	77	41	64	14.0	11.0	12.3	10.1	0.0	0.0	0.0
26	13.5	23.9	10.4	18.6	84	40	67	16.3	11.3	13.6	11.6	0.0	0.0	0.0
27		23.0		17.9	89	51	73	18.1	12.9	14.7	12.6	7.8	0.2	8.0
28		22.5		17.0	90	49	71	13.9	13.1	13.4	11.5	0.0	0.0	0.0
29	12.8	25.5	12.7	17.6	88	41	66	14.2	11.5	13.0	10.9	0.0	0.0	0.0
30		24.4		16.9	76	41	63	13.2	11.0	11.9	9.7	1.5	8.5	10.0
31	13.0	21.4	8.4	17.1	94	57	75	15.7	13.7	14.4	12.5	0.3	0.8	1.1
MAX	14.8	25.5	12.9	18.8	96	79	85	18.1	15.7	16.4	14.5	19.2	42.6	55.3
MIN.	12.0	18.0	4.4	14.8	71	40	61	12.3	9.7	10.8	8.1	0.0	0.0	0.0
MED	13.4	22.6	9.2	17.2	87	54	73	15.8	12.7	14.1	12.1	69.1	95.5	164.6

DIA	VIENTOS						EVAPORACION m.m.			NUB-OCT	BRI-HOR
	MAÑANA		TARDE		NOCHE		DIA	NOCHE	TOTAL	MED.	TOTAL
	D.	F.	D.	F.	D.	F.					
1	00	00	12	01	04	01				6.3	3.3
2	00	00	08	01	04	01				4.7	4.4
3	00	00	12	01	04	01				4.3	3.1
4	06	01	12	01	04	01				3.7	4.1
5	00	00	10	01	04	01				4.3	4.2
6	04	01	12	01	04	01				2.3	4.9
7	02	01	12	01	00	00				6.0	4.5
8	00	00	12	01	04	01				6.7	1.6
9	00	00	12	01	04	01				2.3	4.4
10	04	01	16	01	04	01				8.0	3.8
11	00	00	00	00	04	01				7.0	1.2
12	00	00	10	01	04	01				7.7	2.4
13	04	01	10	01	04	01				5.3	3.1
14	00	00	10	01	04	01				8.0	0.6
15	00	00	12	01	04	01				7.7	1.4
16	04	01	12	01	04	01				5.3	4.5
17	04	01	10	01	04	01				5.7	4.1
18	00	00	02	01	04	01				3.7	3.5
19	00	00	12	01	04	01				8.0	2.2
20	00	00	10	01	00	00				7.7	0.4
21	00	00	12	01	00	00				2.3	4.0
22	02	01	12	01	00	00				4.7	3.4
23	04	01	10	01	00	00				2.0	5.2
24	02	01	10	01	04	01				3.3	4.5
25	04	01	12	01	04	01				3.7	4.5
26	04	01	10	01	04	01				2.3	4.9
27	00	00	12	01	04	01				7.7	2.2
28	04	01	10	01	04	01				4.7	2.9
29	04	01	12	01	04	01				2.3	5.4
30	04	01	12	02	04	01				5.3	5.2
31	04	01	12	01	00	00				7.3	1.7
MAX.			01		02					8.0	5.4
MIN.			00		00					2.0	0.4
MED.			00		01					5.2	105.6

DIA	TEMPERATURAS °C				HUMEDAD %			TENSION m.m.			P.ROCIO °C	PRECIPITACION m.m.		
	MIN.	MAX.	OSC.	MED.	MAX.	MIN.	MED.	MAX.	MIN.	MED.	MED.	DIA	NOCHE	TOTAL
1		23.4		18.0	79	49	67	14.0	13.8	13.9	12.0	0.0	0.0	0.0
2	12.4	23.0	10.6	17.6	92	54	78	18.3	13.6	15.3	13.4	0.2	7.0	7.2
3	12.4	21.3	8.9	16.5	89	70	82	15.9	14.7	15.4	13.6	0.0	6.0	6.0
4	14.3	20.3	6.0	15.8	98	80	90	16.3	16.0	16.2	14.3	5.5	2.2	7.7
5		22.8		16.7	97	61	83	17.2	13.9	15.3	13.4	0.0	0.0	0.0
6	12.5	21.0	8.5	15.6	86	65	77	14.5	13.3	13.7	11.7	6.0	0.5	6.5
7		22.6		16.5	89	50	75	15.3	12.6	13.9	12.0	5.2	0.0	5.2
8	12.4	22.6	10.2	16.9	83	50	71	14.0	12.7	13.5	11.5	0.0	0.0	0.0
9	13.0	21.5	8.5	16.4	88	60	71	13.6	11.9	13.0	10.9	0.0	0.0	0.0
10	13.2	21.9	8.7	16.8	90	50	69	14.1	12.4	13.1	11.0	0.0	0.0	0.0
11	13.2	25.6	12.4	18.6	80	30	63	15.8	5.2	12.9	10.5	0.0	2.5	2.5
12	13.2	22.9	9.7	17.6	92	41	64	14.6	10.5	12.3	10.1	0.0	0.0	0.0
13	15.4	24.3	8.9	18.1	79	37	58	14.3	10.1	11.9	9.6	0.0	0.0	0.0
14		24.9		18.4	85	36	65	14.8	10.8	13.3	11.2	0.0	0.0	0.0
15	13.5	23.0	9.5	18.6	80	49	67	15.1	13.5	14.2	12.3	0.0	0.0	0.0
16	13.5	22.9	9.4	18.1	89	55	75	17.8	13.2	15.3	13.4	0.0	6.1	6.1
17	14.0	20.0	6.0	15.9	89	70	79	14.7	13.9	14.2	12.3	1.2	0.0	1.2
18	12.2	21.9	9.7	16.0	91	69	79	15.0	13.4	14.1	12.2	0.0	0.0	0.0
19	12.6	25.0	12.4	17.5	85	45	69	14.7	12.6	13.6	11.6	5.7	43.3	49.0
20	14.4	20.0	5.6	17.0	95	78	89	18.3	16.1	17.0	15.0	1.9	0.1	2.0
21	13.5	24.4	10.9	17.7	79	52	69	15.1	13.1	13.8	11.8	0.0	0.5	0.5
22	14.4	23.6	9.2	17.6	90	60	75	17.1	13.4	15.3	13.4	3.7	0.0	3.7
23	13.0	23.0	10.0	17.0	88	56	71	14.5	12.8	13.7	11.8	0.0	0.0	0.0
24	13.0	18.0	5.0	15.0	90	79	84	14.8	13.6	14.1	12.2	0.7	0.0	0.7
25	12.8	18.3	5.5	14.8	90	88	89	16.2	14.3	15.1	13.2	2.3	0.0	2.3
26	14.1	23.0	8.9	17.1	90	60	75	15.0	13.9	14.6	12.7	0.0	0.0	0.0
27		25.6		18.0	87	41	63	12.3	12.1	12.2	10.0	0.0	0.0	0.0
28		25.0		17.5	75	41	61	12.3	11.8	12.0	9.7	0.0	0.0	0.0
29														
30														
31														
MAX	15.4	25.6	12.4	18.6	98	88	90	18.3	16.1	17.0	15.0	6.0	43.3	49.0
MIN.	12.2	18.0	5.0	14.8	75	30	58	12.3	9.2	11.9	9.6	0.0	0.0	0.0
MED	13.3	22.6	8.8	17.0	87	56	74	15.2	13.0	14.0	12.0	32.4	68.2	100.6

DIA	VIENTOS				EVAPORACION m.m.			NUB-OCT		BRI-HOR	
	MAÑANA		TARDE		NOCHE		DIA	NOCHE	TOTAL	MED.	TOTAL
	D.	F.	D.	F.	D.	F.					
1	00	00	12	01	04	01				5.3	3.9
2	00	00	10	01	04	01				6.3	3.0
3	00	00	10	02	04	01				7.0	1.1
4	00	00	12	01	00	00				8.0	0.2
5	00	00	12	01	00	00				5.3	3.0
6	00	00	12	01	04	01				5.0	4.1
7	00	00	12	01	00	00				5.3	2.4
8	04	01	12	01	04	01				6.0	3.2
9	04	01	12	01	04	01				6.0	3.8
10	00	00	12	01	04	01				5.3	1.5
11	04	01	10	02	00	00				4.3	5.0
12	00	00	00	00	04	01				5.7	4.2
13	02	01	00	00	04	01				6.0	3.4
14	02	01	12	01	04	01				4.0	5.0
15	02	01	08	01	04	01				5.7	4.1
16	02	01	12	01	04	01				6.7	2.5
17	02	01	00	00	04	01				8.0	3.8
18	02	01	00	00	04	01				6.7	3.3
19	02	01	12	01	04	01				3.7	5.1
20	00	00	00	00	04	01				8.0	0.6
21	00	00	10	01	04	01				6.0	2.1
22	00	00	16	01	04	01				6.7	1.3
23	02	01	00	00	04	01				6.3	4.1
24	00	00	08	01	04	01				8.0	3.1
25	00	00	12	01	04	01				8.0	0.1
26	00	00	12	01	04	01				5.3	1.1
27	02	01	12	01	04	01				2.0	5.1
28	04	01	10	01	04	01				2.3	4.6
29											
30											
31											
MAX.			01	02	01					8.0	5.1
MIN.			00	00	00					2.0	0.1
MED.			00	00	00					5.8	84.7

DIA	TEMPERATURAS °C				HUMEDAD o/o			TENSION m.m.			P.ROCIO °C	PRECIPITACION m.m.		
	MIN.	MAX.	OSC.	MED.	MAX.	MIN.	MED.	MAX.	MIN.	MED.	MED.	DIA	NOCHE	TOTAL
1	12.5	25.0	12.5	18.5	83	51	68	14.4	14.0	14.2	12.3	0.0	8.6	8.6
2	14.0	21.0	7.0	16.0	96	69	84	16.0	14.5	15.4	13.5	4.9	0.0	4.9
3	12.6	21.6	9.0	16.8	92	55	74	14.0	13.6	13.8	11.9	0.0	0.0	0.0
4		22.4		16.2	87	50	74	14.9	12.6	13.4	11.4	0.8	0.0	0.8
5	13.0	25.8	12.8	16.7	86	56	74	15.7	12.9	14.1	12.1	0.0	1.7	1.7
6	14.4	19.9	5.5	16.2	90	51	75	15.3	10.8	13.6	11.5	1.5	0.1	1.6
7	13.3	22.0	8.7	16.3	86	85	85	17.9	14.3	15.9	13.9	6.7	1.8	8.5
8		22.2		16.7	83	60	70	14.0	12.2	13.3	11.4	0.0	0.0	0.0
9	14.7	20.2	5.5	16.3	84	61	75	14.1	13.8	14.0	12.1	0.7	0.0	0.7
10	13.7	21.4	7.7	17.1	91	64	75	15.9	14.9	15.3	13.5	0.0	0.2	0.2
11	14.6	19.5	4.9	16.1	96	65	83	16.7	14.5	15.4	13.4	6.3	0.0	6.3
12		23.3		16.3	88	50	71	13.3	12.4	12.9	10.8	0.0	0.2	0.2
13	13.0	21.7	8.7	15.5	92	58	80	14.7	12.6	13.9	11.9	6.7	0.0	6.7
14	14.2	22.5	8.3	17.2	88	54	74	17.0	12.7	14.4	12.3	0.0	0.0	0.0
15		23.0		16.9	83	50	69	13.5	13.1	13.3	11.3	0.0	0.0	0.0
16	13.2	25.0	11.8	18.6	90	41	66	14.2	12.6	13.6	11.7	0.0	0.0	0.0
17	14.0	22.8	8.8	18.1	88	52	73	16.1	13.4	14.7	12.8	0.0	0.0	0.0
18	12.8	26.5	13.7	18.8	88	41	71	17.7	12.6	14.8	12.8	0.0	1.3	1.3
19	14.9	24.3	9.4	18.5	88	62	75	18.1	15.1	16.7	14.7	0.0	0.0	0.0
20	14.6	26.0	11.4	18.9	84	40	66	15.4	12.4	13.9	12.0	0.0	0.0	0.0
21	14.4	25.5	11.1	18.8	83	45	67	14.5	14.2	14.4	12.6	0.0	0.0	0.0
22	15.0	24.0	9.0	18.6	84	60	74	16.4	15.6	15.9	14.0	0.4	0.0	0.4
23	15.4	24.7	9.3	18.7	94	45	74	17.0	12.9	15.6	13.6	0.2	0.0	0.2
24	14.7	22.0	7.3	16.7	92	70	79	15.7	13.9	15.1	13.2	0.4	0.0	0.4
25	12.4	21.0	8.6	16.8	85	82	84	17.0	14.2	15.9	14.0	1.1	0.0	1.1
26	14.2	23.9	9.7	17.7	82	51	71	16.3	12.5	14.1	12.1	0.0	0.0	0.0
27	15.4	25.9	10.5	18.0	87	50	69	15.3	12.9	13.9	12.0	0.0	0.0	0.0
28	14.0	22.0	8.0	17.6	92	54	78	17.1	14.1	15.7	13.8	3.3	18.9	22.2
29	13.4	21.0	7.6	16.8	92	53	77	16.0	12.1	14.5	12.5	1.3	0.3	1.6
30	15.4	25.5	10.1	19.3	82	41	63	14.8	12.2	13.6	11.6	0.0	0.0	0.0
31	14.4	24.9	10.5	18.9	87	44	67	15.1	13.3	14.2	12.3	0.0	2.0	2.0
MAX	15.4	26.5	13.7	19.3	96	85	85	18.1	15.6	16.7	14.7	6.7	18.9	22.2
MIN.	12.4	19.5	4.9	15.5	82	40	63	13.3	10.8	12.9	10.8	0.0	0.0	0.0
MED	14.0	23.1	9.2	17.4	88	55	74	15.6	13.3	14.5	12.5	34.3	35.1	69.4

DIA	VIENTOS						EVAPORACION m.m.			NUB-OCT	BRI-HOR
	MAÑANA		TARDE		NOCHE		DIA	NOCHE	TOTAL	MED.	TOTAL
	D.	F.	D.	F.	D.	F.					
1	00	00	12	01	04	01				2.3	4.4
2	00	00	12	01	04	01				8.0	0.8
3	04	01	12	01	04	01				5.0	3.6
4	02	01	12	01	04	01				4.0	3.2
5	00	00	12	01	04	01				3.7	5.0
6	00	00	04	01	04	01				8.0	3.0
7	04	01	12	01	04	01				7.3	1.2
8	00	00	12	01	04	01				3.7	2.9
9	00	00	12	01	04	01				6.3	2.1
10	00	00	12	01	04	01				7.3	0.9
11	00	00	10	01	04	01				6.0	2.9
12	02	01	16	01	04	01				4.7	3.4
13	00	00	12	01	00	00				4.7	2.1
14	02	01	12	01	04	01				4.7	3.7
15	00	00	12	01	04	01				4.0	3.0
16	00	00	12	01	04	01				2.3	4.2
17	02	01	12	02	04	01				4.7	4.8
18	00	00	12	01	04	01				2.3	4.7
19	00	00	12	01	04	01				5.3	3.9
20	04	01	10	01	04	01				4.7	4.9
21	04	01	04	02	04	01				5.7	4.0
22	00	00	12	01	04	01				7.3	5.2
23	04	01	10	01	04	01				6.7	3.3
24	00	00	12	01	04	01				7.7	2.8
25	00	00	12	01	04	01				7.0	3.0
26	04	01	12	01	04	01				6.0	2.0
27	00	00	10	01	04	01				4.0	4.1
28	00	00	12	01	04	01				6.3	2.9
29	00	00	12	01	04	01				6.7	3.3
30	04	01	12	01	04	01				1.7	5.1
31	02	01	10	01	04	01				2.7	3.7
MAX.			01	02	01	00				8.0	5.2
MIN.			00	01	00	00				1.7	0.8
MED.			00	01	01	01				5.2	104.1

DIA	TEMPERATURAS °C				HUMEDAD o/o			TENSION m.m.			P.ROCIO °C	PRECIPITACION m.m.		
	MIN.	MAX.	OSC.	MED.	MAX.	MIN.	MED.	MAX.	MIN.	MED.	MED.	DIA	NOCHE	TOTAL
1	14.1	25.0	10.9	18.2	83	41	64	13.7	11.8	13.0	11.0	0.0	0.0	0.0
2	14.5	26.6	12.1	19.6	80	45	67	16.4	13.4	14.9	13.0	0.0	0.0	0.0
3	14.6	25.5	10.9	18.7	85	40	68	15.4	12.7	14.4	12.4	0.1	0.0	0.1
4	14.4	22.6	8.7	17.2	88	55	72	15.6	12.5	14.3	12.3	0.0	0.0	0.0
5	14.1	25.4	11.3	18.6	85	51	73	16.5	14.6	15.7	12.8	5.3	0.1	5.4
6	14.2	22.2	8.0	18.4	95	50	75	19.5	12.9	15.6	12.5	0.0	0.2	0.2
7	16.0	21.8	5.8	17.8	89	60	76	16.2	15.0	15.6	13.7	0.0	10.7	10.7
8	14.2	18.7	4.5	16.6	98	69	87	17.6	14.8	16.3	14.4	3.0	0.7	3.7
9	14.3	17.8	3.5	15.8	98	75	87	16.3	15.0	15.6	13.7	6.1	0.0	6.1
10	14.0	20.6	6.6	16.1	88	71	81	15.0	14.7	14.9	12.0	4.5	21.0	25.5
11	14.0	21.7	7.7	16.7	90	53	75	15.2	12.5	14.0	12.1	2.3	1.9	4.2
12	14.3	18.2	3.9	15.5	96	88	51	18.7	14.5	16.3	14.4	7.0	0.0	7.0
13		24.0		17.6	86	58	72	17.4	10.9	14.4	12.3	0.0	30.5	30.5
14	12.4	20.0	7.6	15.6	98	76	84	16.5	13.3	15.1	12.2	0.3	0.3	0.6
15	12.8	20.5	7.7	15.3	86	72	80	14.3	13.3	13.9	11.9	0.2	0.0	0.2
16	13.2	23.5	10.3	16.8	86	54	73	14.1	13.9	14.0	12.1	8.8	0.0	8.8
17	13.6	22.4	8.8	16.5	90	55	78	16.2	13.7	14.9	13.0	5.2	1.2	6.4
18	13.5	21.5	8.0	17.1	89	55	78	16.0	13.7	15.1	12.2	7.6	0.0	7.6
19	14.6	21.8	7.2	17.2	88	69	75	17.0	14.5	15.6	13.7	0.1	0.0	0.1
20	14.8	23.0	8.2	17.3	90	70	83	17.3	15.4	16.3	14.4	2.0	0.0	2.0
21	14.5	22.5	8.0	17.3	89	60	76	16.0	14.0	15.3	12.4	4.1	0.4	4.5
22	13.4	21.0	7.6	16.4	89	78	85	16.0	15.9	15.9	14.0	1.5	0.0	1.5
23	14.5	20.0	5.5	16.0	94	84	87	16.1	15.4	15.8	13.9	5.8	0.0	5.8
24	14.0	22.0	8.0	17.4	87	60	76	15.5	13.8	14.9	13.0	0.0	12.4	12.4
25	14.8	20.5	5.7	16.9	88	51	75	15.4	12.1	14.2	12.2	0.6	0.0	0.6
26	14.7	21.9	7.2	16.4	96	71	85	17.3	14.9	15.9	13.9	2.2	9.7	11.9
27	13.7	20.7	7.0	16.8	98	55	82	17.7	12.6	15.3	13.3	0.3	0.4	0.7
28	13.6	22.0	8.4	17.0	89	50	76	16.2	12.6	14.5	12.6	3.1	21.4	24.5
29	13.5	21.4	7.9	16.2	96	60	76	15.6	12.9	14.6	12.7	19.9	0.0	19.9
30		20.6		15.6	88	60	77	14.6	12.9	13.7	11.7	8.2	1.3	9.5
31														
MAX	16.0	26.6	12.1	19.6	98	88	91	19.5	15.9	16.3	14.4	19.9	30.5	30.5
MIN.	12.4	17.8	3.5	15.3	80	40	64	13.7	10.9	13.0	11.0	0.0	0.0	0.0
MED	14.1	21.8	7.7	17.0	90	61	78	16.2	12.7	15.0	13.1	98.2	112.2	210.4

DIA	VIENTOS						EVAPORACION m.m.			NUB-OCT	BRI-HOR
	MAÑANA		TARDE		NOCHE		DIA	NOCHE	TOTAL		
	D.	F.	D.	F.	D.	F.					
1	02	01	12	01	04	01				6.0	4.1
2	04	01	12	01	04	01				6.0	3.7
3	04	01	10	01	04	01				6.0	4.7
4	02	01	10	01	04	01				6.7	3.6
5	04	01	12	01	04	01				7.0	2.8
6	02	01	10	01	04	01				7.7	3.6
7	00	00	10	01	04	01				7.3	1.7
8	12	01	10	01	04	01				8.0	3.8
9	00	00	12	01	04	01				8.0	3.6
10	00	00	00	00	02	01				7.0	5.9
11	02	01	12	01	04	01				6.3	2.9
12	00	00	12	01	04	01				8.0	3.8
13	04	01	12	01	04	01				2.3	4.8
14	00	00	12	01	04	01				7.7	0.0
15	04	01	00	00	04	01				7.3	5.2
16	02	01	04	01	04	01				6.7	3.7
17	02	01	12	01	04	01				6.7	3.4
18	00	00	10	01	04	01				6.3	1.2
19	00	00	12	01	04	01				5.0	0.7
20	02	01	16	01	04	01				5.0	1.7
21	00	00	12	01	04	01				6.7	1.3
22	00	00	04	01	02	01				4.7	0.1
23	00	00	04	01	04	01				6.3	0.0
24	02	01	04	01	02	01				4.7	0.2
25	02	01	00	00	04	01				8.0	3.0
26	00	00	00	00	04	01				8.0	0.3
27	00	00	16	01	04	01				7.0	5.2
28	02	01	12	01	04	01				7.7	0.9
29	00	00	16	01	04	01				7.7	0.3
30	04	01	04	01	02	02				6.3	0.1
31											
MAX.			01		01					8.0	5.9
MIN.			00		00					2.3	0.0
MED.			00		00					6.6	76.3

DIA	TEMPERATURAS °C				HUMEDAD o/o			TENSION m.m.			P.ROCIO °C	PRECIPITACION m.m.		
	MIN.	MAX.	OSC.	MED.	MAX.	MIN.	MED.	MAX.	MIN.	MED.	MED.	DIA	NOCHE	TOTAL
1		19.0		15.4	96	82	69	17.2	14.7	15.6	13.7	1.1	0.3	1.4
2	14.0	21.5	7.5	16.7	90	60	76	15.5	13.9	14.6	12.7	0.2	0.0	0.2
3		22.6		17.1	88	54	74	15.4	12.6	14.3	12.4	0.0	0.0	0.0
4	14.8	21.4	6.6	16.5	96	64	63	16.9	14.2	15.6	13.6			
5	13.6	20.0	6.4	16.4	96	60	60	15.8	13.8	14.9	13.0			
6	13.8	17.6	3.8	15.3	94	79	68	16.6	13.3	15.3	13.4			
7	13.0	20.8	7.8	16.4	88	60	78	15.2	14.1	14.6	12.7			
8	13.9	21.6	7.7	16.3	96	62	61	16.9	13.6	15.0	13.0			
9	13.3	21.0	7.7	17.1	94	51	75	15.3	12.5	14.3	12.3			
10	13.0	19.5	6.5	16.1	89	81	65	16.7	14.4	15.7	13.9			
11	14.0	20.4	6.4	15.8	88	72	61	15.3	14.2	14.8	12.9			
12	13.4	20.5	7.1	16.1	88	53	76	14.6	12.5	13.9	11.9			
13	12.4	22.4	10.0	18.2	85	52	74	17.4	13.7	15.0	13.1			
14	14.3	18.4	4.1	15.9	96	80	65	17.3	15.0	16.3	14.4			
15	13.9	20.4	6.5	15.2	96	70	65	15.4	13.6	14.6	12.7			
16	14.1	19.8	5.7	15.5	95	69	65	16.0	13.7	15.1	13.2			
17	12.8	16.0	3.2	14.6	92	79	67	16.1	12.7	14.5	12.6			
18	13.3	20.2	6.9	15.4	90	82	67	17.9	14.1	15.5	13.5			
19	13.4	20.4	7.0	15.7	98	62	60	15.1	13.1	14.2	12.3			
20	13.3	22.5	9.2	16.6	94	80	67	17.7	14.4	16.5	14.5			
21	13.3	22.6	9.3	16.7	66	66	75	15.1	13.1	14.3	12.4			
22	14.1	21.4	7.3	16.4	85	70	75	16.9	14.3	15.2	13.3			
23	14.5	23.8	9.3	17.0	81	51	67	13.9	12.2	12.9	10.8			
24	14.3	22.9	8.6	18.5	85	51	72	17.4	13.2	15.2	13.2			
25	14.0	21.0	7.0	16.8	89	51	74	16.0	12.1	14.2	12.2			
26	13.9	20.4	6.5	16.1	92	60	60	15.6	13.2	14.7	12.8			
27	13.4	19.4	6.0	15.9	98	63	60	15.3	12.9	14.1	12.2			
28	13.4	16.5	3.1	15.0	95	79	67	15.2	14.1	14.7	12.8			
29	13.4	20.4	7.0	16.0	96	70	67	17.2	14.3	15.5	13.6			
30	13.3	21.2	7.9	17.3	86	56	72	14.7	12.7	14.0	12.0			
31	12.9	23.0	10.1	17.4	90	50	71	14.3	13.2	13.8	11.8			
MAX	14.8	23.8	10.1	18.5	98	82	69	17.9	15.0	16.5	14.5	1.1	0.3	1.4
MIN.	12.4	16.0	3.1	14.6	81	50	67	13.9	12.1	12.9	10.8	0.0	0.0	0.0
MED	13.6	20.6	7.0	16.3	91	65	60	16.0	13.5	14.8	12.9	1.3	0.3	1.6

DIA	VIENTOS			EVAPORACION m.m.			NUB-OCT	BRI-HOR
	MAÑANA	TARDE	NOCHE	DIA	NOCHE	TOTAL		
	D. F.	D. F.	D. F.					
1	C2 01	C0 C0	C4 C1				6.3	6.1
2	C4 01	12 C1	02 C1				7.0	2.9
3	C0 00	12 C1	04 C1				6.0	1.4
4	C0 00	10 C1	C4 C1				4.0	5.0
5	C0 00	16 C1	04 C1				8.0	1.4
6	00 00	12 C1	04 C1				8.0	0.7
7	00 00	12 C1	02 01				7.0	4.4
8	04 01	C8 C1	C4 C1				5.3	4.2
9	C0 00	14 C1	04 C1				5.3	5.9
10	02 01	08 C1	04 01				8.0	0.7
11	C0 00	10 C1	04 01				7.7	1.9
12	02 01	12 C1	C4 C1				7.0	0.7
13	C4 01	10 C1	C4 C1				4.0	6.5
14	C0 00	12 01	C4 C1				7.0	0.2
15	C0 00	C0 C0	C4 C1				7.0	1.3
16	C0 00	04 C1	C2 01				7.7	C.7
17	C0 00	12 C1	C4 C1				8.0	0.0
18	C0 00	C0 C0	04 01				4.7	4.2
19	10 01	12 C1	C4 C1				7.0	1.4
20	C0 00	08 C1	04 01				3.7	4.6
21	C0 00	12 C1	C4 C1				2.7	8.0
22	C0 00	12 C1	C0 C0				3.0	7.3
23	02 01	C0 C0	C4 01				6.0	3.6
24	02 01	12 C1	C4 C1				5.7	5.2
25	02 01	12 C1	04 C1				6.3	3.1
26	C0 00	C0 C0	C4 01				6.0	2.1
27	16 01	12 C1	C4 C1				8.0	0.8
28	C0 00	10 C1	C0 C0				8.0	0.8
29	C0 00	12 C1	04 C1				7.0	4.2
30	C0 00	12 C1	04 C1				5.3	3.4
31	C0 00	10 C1	04 C1				3.7	5.2
MAX.		01	C1				8.0	8.0
MIN.		00	C0				2.7	C.0
MED.		00	C0				6.1	97.5

DIA	TEMPERATURAS °C				HUMEDAD o/o			TENSION m.m.			P.ROCIO °C	PRECIPITACION m.m.		
	MIN.	MAX.	OSC.	MED.	MAX.	MIN.	MED.	MAX.	MIN.	MED.	MED.	DIA	NOCHE	TOTAL
1	13.9	21.5	7.6	17.2	8C	56	72	14.6	13.2	14.0	12.1	0.5	0.0	0.5
2	14.4	22.4	8.0	18.0	79	51	6E	15.4	12.5	14.1	12.1	0.0	0.0	0.0
3	14.7	21.4	6.7	17.6	82	63	74	16.3	14.0	14.6	13.0	0.1	0.0	0.1
4	14.7	22.4	7.7	18.0	90	50	7E	17.3	13.2	15.4	13.5	0.1	0.7	0.8
5	14.8	21.6	6.8	17.4	92	5C	77	17.1	12.6	15.1	13.2	1.9	4.2	6.1
6	15.0	20.8	5.8	16.6	99	65	81	17.1	14.3	15.2	13.3	3.0	0.0	3.0
7	14.8	21.4	6.6	16.5	9C	57	78	16.3	12.4	14.5	12.6	8.4	1.4	9.8
8	13.9	20.2	6.3	15.8	8E	56	72	14.1	11.2	12.8	10.7	0.0	0.0	0.0
9	12.5	20.0	7.5	16.8	8C	65	75	16.0	13.0	14.4	12.5	0.6	11.1	11.7
10	13.0	19.0	6.0	15.6	9E	63	75	15.2	13.3	14.0	12.0	8.7	0.0	8.7
11		21.5		17.2	92	64	8C	17.6	13.4	15.6	13.7	2.4	0.0	2.4
12	14.0	20.5	6.5	15.9	88	60	73	15.0	10.3	13.4	11.2	2.2	0.4	2.6
13	13.9	18.8	4.9	15.4	94	80	65	15.9	13.2	15.0	13.1	9.2	0.0	9.2
14	12.0	21.8	9.8	17.4	8E	5E	74	15.3	14.0	14.6	12.7	1.3	0.6	1.9
15	13.5	23.0	9.5	17.4	94	53	75	17.3	13.5	15.3	13.3	4.6	0.0	4.6
16	13.3	20.9	7.6	16.6	9C	51	75	15.1	11.6	13.9	11.8	0.9	0.0	0.9
17	12.6	23.6	11.0	17.7	85	41	65	14.4	10.8	12.8	10.6	0.0	0.0	0.0
18	14.6	24.0	9.4	18.1	75	44	64	13.7	12.3	13.1	11.1	0.0	0.0	0.0
19	13.8	22.5	8.7	17.2	75	5C	6E	13.5	13.1	13.3	11.4	0.0	0.0	0.0
20	12.4	23.3	10.9	17.2	7C	45	5E	13.4	10.0	11.3	8.8	0.0	0.0	0.0
21	15.2	21.0	5.8	16.8	95	55	8C	17.6	12.5	15.2	13.2	2.5	0.0	2.5
22	14.5	20.6	6.1	17.1	9C	52	77	16.6	12.2	14.8	12.8	0.0	0.0	0.0
23	13.6	21.0	7.4	16.4	91	8C	87	16.5	15.4	16.1	14.2	2.1	0.0	2.1
24	13.3	20.6	7.3	16.5	8E	62	7E	14.6	13.8	14.2	12.3	0.0	0.0	0.0
25	13.4	21.5	8.1	15.5	85	56	7E	14.9	13.0	14.0	12.1	1.7	6.8	8.5
26	12.5	19.9	7.4	15.4	88	70	77	14.1	12.7	13.5	11.5	1.3	0.0	1.3
27	12.4	23.8	11.4	17.9	79	41	62	13.6	10.8	12.4	10.2	0.0	0.0	0.0
28	12.8	23.0	10.2	18.3	8C	49	6E	15.7	12.3	13.8	11.8	0.0	0.0	0.0
29	13.5	20.6	7.1	16.6	85	65	8C	15.7	14.2	15.1	13.3	1.2	0.0	1.2
30	14.0	19.5	5.9	15.3	9E	74	87	17.5	12.2	15.2	13.2	3.3	17.1	20.4
31														
MAX	15.2	24.0	11.4	18.3	95	80	87	17.6	15.4	16.1	14.2	9.2	17.1	20.4
MIN	12.0	18.8	4.9	15.3	7C	41	5E	13.4	10.0	11.3	8.8	0.0	0.0	0.0
MED	13.7	21.4	7.7	16.5	87	58	75	15.6	12.7	14.2	12.2	56.0	42.3	98.3

DIA	VIENTOS						EVAPORACION m.m.			NUB-OCT	BRI-HOR
	MAÑANA		TARDE		NOCHE		DIA	NOCHE	TOTAL	MED.	TOTAL
	D.	F.	D.	F.	D.	F.					
1	C2	01	08	C1	C4	C1				6.0	6.9
2	04	01	12	C1	C4	C1				4.7	6.5
3	C0	00	C0	C0	C2	C1				6.3	3.2
4	C0	00	10	C1	02	C1				7.7	3.4
5	C0	00	12	C1	C4	C1				8.0	1.4
6	16	01	10	C1	04	01				8.0	1.2
7	16	01	C0	CC	C4	01				8.0	1.8
8	02	01	10	C1	C4	C1				6.7	5.0
9	C0	00	12	C1	G2	C1				7.7	2.0
10	C0	00	C0	CC	C4	G1				8.0	0.4
11	04	01	12	01	02	C1				6.7	6.9
12	04	01	12	C1	C2	C1				6.3	3.3
13	10	01	12	C1	C4	C1				7.0	2.1
14	04	01	12	C1	C4	C1				4.7	7.4
15	04	01	12	C1	04	01				6.3	5.6
16	C0	00	04	C1	C4	C1				6.7	2.1
17	02	01	10	C1	04	01				5.3	8.1
18	C0	00	12	C2	C4	C1				2.0	10.6
19	04	01	12	01	04	C1				4.0	6.7
20	C4	01	10	C1	C4	C1				4.7	7.9
21	C0	00	12	C1	C4	C1				6.3	4.4
22	C0	00	12	C1	C4	C1				7.0	3.2
23	C0	00	C0	CC	C4	C1				6.3	4.8
24	C0	00	12	C1	C4	C1				6.7	5.9
25	C2	01	10	C1	C4	C1				7.0	2.8
26	C0	00	16	C1	C4	C1				7.0	3.2
27	C4	01	10	C1	C4	C1				2.3	9.3
28	04	01	12	C1	C4	C1				3.7	8.8
29	C2	01	C0	CC	C4	C1				7.7	3.3
30	C0	00	10	C1	04	C1				6.0	0.5
31											
MAX.		01		C2		01				8.0	10.6
MIN.		00		C0		C1				2.0	0.4
MED.		00		CC		C1				6.2	138.7

DIA	TEMPERATURAS °C				HUMEDAD o/o			TENSION m.m.			P.ROCIO °C	PRECIPITACION m.m.		
	MIN.	MAX.	OSC.	MED.	MAX.	MIN.	MED.	MAX.	MIN.	MED.	MED.	DIA	NOCHE	TOTAL
1	13.4	20.5	7.5	15.8	98	44	70	15.1	10.3	12.3	10.0	0.3	0.0	0.3
2	13.6	22.5	8.9	17.0	82	42	65	13.1	11.1	12.3	10.1	0.0	0.0	0.0
3	13.8	23.6	9.8	17.1	88	46	70	14.8	11.3	13.3	11.3	1.0	0.0	1.0
4	13.4	24.0	10.6	18.1	65	46	57	12.2	11.1	11.8	5.6	0.0	0.0	0.0
5	14.6	24.5	9.9	18.1	85	44	67	16.0	12.1	13.8	11.8	0.0	0.0	0.0
6	14.4	21.9	7.5	16.2	85	60	75	15.1	12.7	13.5	11.5	1.0	0.0	1.0
7	14.2	18.3	4.1	14.8	96	86	85	17.1	13.9	15.2	13.3	6.5	0.0	6.5
8	13.0	20.6	7.6	16.1	75	66	72	14.2	11.8	13.3	11.2	0.5	4.3	4.8
9	14.0	21.9	7.9	16.5	85	50	76	15.1	12.6	14.2	12.3	0.5	1.0	1.5
10	13.6	20.5	7.3	16.1	85	71	81	15.1	14.3	14.8	13.0	0.0	0.0	0.0
11	13.4	21.9	8.5	16.8	95	55	77	18.3	12.1	14.4	12.3	7.0	0.6	7.6
12	13.9	21.9	8.0	16.9	89	51	72	14.7	12.3	13.6	11.6	0.0	0.0	0.0
13	14.6	21.4	6.8	17.4	80	57	71	15.5	13.1	14.0	12.1	0.0	0.0	0.0
14	12.6	22.5	9.9	17.3	88	45	65	14.0	11.5	13.2	11.2	0.0	0.0	0.0
15	13.0	22.0	9.0	16.6	75	58	70	15.0	12.2	13.5	11.6	2.9	0.0	2.9
16	12.5	21.8	9.3	16.0	85	60	73	14.3	12.5	13.5	11.5	1.3	14.0	15.3
17	13.0	22.0	9.0	16.2	96	47	73	16.2	10.5	13.3	11.1	35.9	0.0	35.9
18	13.5	20.5	7.4	16.1	89	51	73	15.1	12.0	13.3	11.3	0.0	0.0	0.0
19	12.9	20.0	7.1	16.2	75	56	72	13.8	12.8	13.3	11.3	1.3	2.2	3.5
20	12.9	20.0	7.1	15.5	84	78	81	15.4	13.4	14.2	12.3	1.9	1.4	3.3
21	13.0	21.8	8.8	12.8	95	78	85	14.3	11.1	13.1	11.1	32.1	0.0	32.1
22		22.8		17.0	65	45	56	12.5	5.4	11.3	8.5	0.0	0.0	0.0
23	13.5	23.8	10.3	18.1	74	41	55	13.0	5.8	11.4	8.5	0.0	0.0	0.0
24	12.0	22.0	10.0	15.5	88	51	71	13.6	11.8	12.7	10.6	0.1	0.0	0.1
25	13.5	22.5	9.0	17.7	90	49	73	17.3	12.4	14.4	12.4	0.0	0.0	0.0
26	13.0	19.5	6.5	15.6	85	79	83	16.7	13.9	15.0	13.0	0.5	0.3	0.8
27	13.4	15.2	1.8	13.9	90	85	88	14.3	13.7	14.0	12.1	11.2	0.0	11.2
28	12.5	19.5	7.0	15.2	52	60	78	14.7	11.5	13.4	11.3	1.2	0.0	1.2
29	12.0	20.0	8.0	15.5	88	71	80	15.0	12.4	14.1	12.1	0.0	6.6	6.6
30	13.5	18.6	5.1	14.8	95	77	84	15.6	12.3	14.5	12.5	17.3	0.0	17.3
31		20.7		15.5	80	51	67	12.2	11.4	11.5	5.7	0.0	3.9	3.9
MAX	14.6	24.5	10.6	18.1	95	86	85	18.3	14.3	15.2	13.3	35.9	14.0	35.9
MIN.	12.0	15.2	1.8	12.8	65	41	55	12.2	5.4	11.3	8.5	0.0	0.0	0.0
MED	13.3	21.3	7.9	16.2	87	58	73	14.8	12.1	13.5	11.4	122.5	34.3	156.8

DIA	VIENTOS			EVAPORACION m.m.			NUB-OCT	BRI-HOR
	MAÑANA	TARDE	NOCHE	DIA	NOCHE	TOTAL		
	D. F.	D. F.	D. F.					
1	00 00	12 01	04 C1				7.3	3.6
2	04 01	00 00	04 C1				5.7	5.4
3	00 00	16 01	04 C1				6.3	6.1
4	02 01	10 C1	04 01				2.0	10.8
5	00 00	10 01	04 C1				2.3	10.1
6	00 00	12 01	04 C1				6.7	1.9
7	02 01	16 C1	02 C1				7.3	2.6
8	02 01	12 01	04 01				6.3	4.6
9	04 01	12 01	02 C1				5.3	4.8
10	00 00	08 C1	04 C1				7.0	1.6
11	00 00	12 01	04 C1				6.3	3.8
12	16 01	12 C1	04 C1				6.3	5.0
13	00 00	02 C1	02 01				6.0	6.0
14	04 01	12 C1	02 C1				2.3	9.5
15	04 01	12 C1	02 C1				7.0	3.7
16	02 01	00 00	04 C1				6.7	2.3
17	00 00	02 C1	04 C1				6.3	4.2
18	04 01	12 01	04 C1				7.0	2.5
19	00 00	12 C1	04 C1				6.0	3.1
20	00 00	12 C1	04 C1				8.0	0.7
21	02 01	02 C2	04 C1				7.0	3.0
22	04 01	12 C1	02 02				3.3	8.8
23	02 01	12 C2	04 C1				2.3	9.4
24	04 01	12 C1	02 C1				5.0	5.0
25	00 00	12 C1	02 C1				4.7	7.7
26	00 00	12 C1	04 C1				7.7	1.3
27	12 01	00 00	04 C1				8.0	0.1
28	00 00	02 C1	04 01				7.7	3.5
29	04 01	12 C1	04 C1				7.7	3.8
30	00 00	12 C1	04 C1				8.0	0.2
31	02 01	12 C1	00 00				7.7	3.7
MAX.	01	02	02				8.0	10.8
MIN.	00	00	00				2.0	0.1
MED.	00	01	01				6.0	138.8

DIA	TEMPERATURAS °C				HUMEDAD o/o			TENSION m.m.			P.ROCID °C	PRECIPITACION m.m.		
	MIN.	MAX.	OSC.	MED.	MAX.	MIN.	MED.	MAX.	MIN.	MED.	MED.	DIA	NOCHE	TOTAL
1	12.7	17.4	4.7	14.8	9C	7C	75	13.9	12.4	13.3	11.3	5.6	0.0	5.6
2		20.6		16.0	76	41	63	12.5	9.9	11.4	8.5	1.0	0.0	1.0
3	12.2	20.0	7.8	15.9	81	56	65	13.7	11.6	12.4	10.2	0.0	11.2	11.2
4	13.4	18.7	5.3	15.6	96	70	84	15.6	14.1	14.7	12.8	1.1	0.5	1.6
5		20.5		15.6	78	57	68	13.5	11.1	12.3	10.1	2.0	0.0	2.0
6	12.2	20.8	8.6	15.9	8C	52	65	12.6	12.3	12.4	10.3	0.9	3.4	4.3
7	13.9	18.4	4.5	14.9	92	66	77	15.6	11.6	13.3	11.2	2.3	0.0	2.3
8	12.9	21.6	8.7	16.3	69	51	61	12.5	10.9	11.6	5.3	0.0	0.0	0.0
9	13.2	20.0	6.8	15.9	75	60	68	13.5	11.5	12.4	10.3	0.0	0.0	0.0
10	13.9	22.9	9.0	18.5	85	51	72	16.4	13.8	15.1	13.2	0.0	0.0	0.0
11	14.6	22.5	7.9	17.3	89	55	73	15.5	13.3	14.3	12.4	0.0	0.0	0.0
12	14.8	22.0	7.2	17.2	74	56	67	13.2	12.8	13.0	11.1	0.0	1.4	1.4
13	14.0	21.0	7.0	16.4	79	51	66	13.6	12.2	12.8	10.7	0.0	0.0	0.0
14	12.5	21.0	8.5	16.5	86	65	74	14.3	13.1	13.5	11.6	3.4	0.3	3.7
15	14.1	22.0	7.9	16.9	90	49	73	14.9	12.5	13.8	11.9	0.5	0.0	0.5
16	13.5	23.6	10.1	17.8	69	39	58	12.3	10.9	11.8	5.5	0.0	0.2	0.2
17	14.8	20.5	5.7	16.4	95	54	76	16.1	12.7	14.1	12.2	1.1	0.0	1.1
18	13.7	20.5	6.8	16.1	83	55	72	13.7	12.9	13.2	11.2	6.5	0.0	6.5
19	13.0	22.4	9.4	17.4	83	59	73	14.7	14.2	14.5	12.7	0.0	0.0	0.0
20	14.5	23.3	8.8	16.8	75	60	72	14.3	13.5	14.0	12.1	1.9	0.0	1.9
21	13.5	21.9	8.4	17.5	85	54	69	14.1	12.4	13.3	11.3	0.0	0.0	0.0
22	14.8	23.0	8.2	18.1	84	55	69	15.9	13.2	14.5	12.6	0.0	0.0	0.0
23	13.8	23.4	9.6	17.7	80	64	73	16.7	13.1	15.0	13.1	0.4	21.1	21.5
24	13.8	20.0	6.2	15.8	88	69	81	15.0	13.9	14.6	12.7	0.9	0.0	0.9
25	12.0	21.2	9.2	16.5	89	59	76	15.9	12.8	14.1	12.2	0.8	1.1	1.9
26	13.6	20.2	6.6	15.9	95	61	78	15.9	13.1	14.1	12.2	0.5	0.9	1.4
27	14.6	21.0	6.4	16.7	95	54	77	15.9	12.9	14.4	12.5	0.1	0.5	0.6
28	14.2	19.0	4.8	15.4	85	80	85	15.5	14.3	14.9	13.0	4.0	0.0	4.0
29		21.0		17.6	91	62	77	15.9	14.5	15.2	13.3	0.4	1.5	1.9
30	13.8	19.9	6.1	16.2	96	60	82	16.0	13.2	14.8	12.9	6.6	1.0	7.6
31	13.9	21.0	7.1	16.6	89	61	76	14.7	13.9	14.4	12.6	0.0	0.0	0.0
MAX	14.8	23.6	10.1	18.5	96	80	85	16.7	14.5	15.2	13.3	6.6	21.1	21.5
MIN.	12.0	17.4	4.5	14.8	69	39	58	12.3	9.9	11.4	8.5	0.0	0.0	0.0
MED	13.6	21.0	7.4	16.5	85	58	72	14.6	12.7	13.7	11.7	40.0	43.1	83.1

DIA	VIENTOS						EVAPORACION m.m.			NUB-OCT	BRI-HOR
	MAÑANA		TARDE		NOCHE		DIA	NOCHE	TOTAL	MED.	TOTAL
	D.	F.	D.	F.	D.	F.					
1	00	00	16	C1	04	C1				8.0	1.3
2	00	00	12	C1	02	C1				5.7	7.4
3	02	01	12	C1	04	C1				6.7	5.7
4	10	01	10	C1	04	C1				8.0	1.4
5	04	01	12	C1	02	01				7.3	2.8
6	04	01	08	C1	04	C1				7.7	1.8
7	00	00	10	C1	04	C1				8.0	2.8
8	00	00	02	C1	04	C1				5.7	6.9
9	00	00	02	C1	04	C1				6.7	2.8
10	00	00	16	C1	04	01				6.3	6.2
11	00	00	10	C1	04	C1				6.7	6.4
12	00	00	10	01	04	01				7.7	3.6
13	02	01	12	C1	04	C1				6.7	5.0
14	00	00	12	C1	02	C1				7.7	2.6
15	00	00	10	C1	04	C1				6.3	4.3
16	04	01	02	C1	02	01				4.7	7.3
17	00	00	10	C1	02	C1				6.3	4.3
18	02	01	10	02	04	C1				7.3	3.4
19	00	00	10	01	04	C1				5.7	5.5
20	00	00	02	C1	04	C1				7.7	1.6
21	02	01	10	C1	04	01				7.7	4.0
22	00	00	00	00	04	C1				7.0	4.4
23	00	00	12	C1	00	00				6.0	5.7
24	04	01	12	C1	04	C1				7.7	2.5
25	00	00	12	C1	04	C1				7.7	4.0
26	16	C1	12	C1	04	C1				8.0	1.9
27	00	00	10	C1	02	C1				7.3	4.2
28	00	00	12	C1	04	C1				8.0	1.6
29	04	01	12	C1	04	C1				7.0	3.8
30	12	01	12	C1	04	C1				8.0	0.9
31	00	00	12	C1	04	C1				8.0	1.6
MAX.			01		02					8.0	7.4
MIN.			00		00					4.7	0.9
MED.			00		01					7.1	117.7

DIA	TEMPERATURAS °C				HUMEDAD o/o			TENSION m.m.			P.ROCCIO °C	PRECIPITACION m.m.		
	MIN.	MAX.	OSC.	MED.	MAX.	MIN.	MED.	MAX.	MIN.	MED.	MED.	DIA	NOCHE	TOTAL
1		21.9		16.9	81	47	65	12.8	12.1	12.4	10.3	0.0	0.0	0.0
2	13.0	20.0	7.0	16.4	83	70	77	14.7	14.0	14.3	12.5	2.3	2.5	4.8
3	14.6	17.5	2.9	14.5	95	84	88	15.9	13.8	15.1	13.2	13.2	0.3	13.5
4	13.0	20.0	7.0	16.3	94	60	61	16.0	13.6	14.5	13.0	1.4	18.3	19.7
5	12.6	20.0	7.4	15.7	95	69	80	15.0	13.3	14.2	12.4	0.6	0.0	0.6
6	12.2	21.5	9.3	16.1	89	49	74	15.1	11.3	13.5	11.5	2.8	0.9	3.7
7	13.0	21.9	8.9	17.6	79	48	68	15.0	12.2	13.3	11.2	0.0	0.0	0.0
8	13.0	19.9	6.9	16.1	89	65	77	14.9	13.4	14.3	12.4	7.0	0.0	7.0
9		20.9		15.6	85	65	75	13.8	12.7	13.2	11.3	0.0	0.0	0.0
10	12.5	23.7	11.2	17.5	79	36	62	13.1	9.8	12.0	9.7	0.5	0.0	0.5
11	12.5	21.5	9.0	16.2	82	44	65	13.1	10.9	11.8	9.6	0.0	0.0	0.0
12		21.5		17.2	74	41	58	12.4	10.1	11.2	8.8	0.0	0.0	0.0
13	12.6	19.5	6.9	15.9	89	75	80	15.1	13.5	14.5	12.6	1.0	0.7	1.7
14	12.4	21.0	8.6	15.8	84	56	72	14.0	12.5	13.0	11.0	17.5	0.4	17.9
15		20.9		15.8	90	60	73	14.3	11.6	13.3	11.2	0.0	0.0	0.0
16		19.9		15.0	89	79	83	16.3	12.8	14.1	12.1	5.7	0.0	5.7
17		20.0		15.3	94	60	81	14.9	13.6	14.0	12.1	2.7	1.4	4.1
18	12.9	20.9	8.0	15.7	95	49	73	14.8	10.9	12.7	10.6	1.1	0.0	1.1
19		21.6		16.9	83	50	69	14.7	12.4	13.3	11.2	2.2	0.0	2.2
20	13.0	21.9	8.9	17.1	89	57	76	15.7	13.5	14.8	13.0	0.0	2.8	2.8
21	13.9	18.0	4.1	16.0	100	56	60	16.4	11.4	14.4	12.3	3.1	0.0	3.1
22	12.4	20.8	8.4	15.2	95	69	81	16.5	10.8	13.9	11.8	3.4	8.2	11.6
23	13.5	19.0	5.5	15.7	92	67	83	15.7	13.9	14.6	12.7	7.2	10.3	17.5
24		20.2		16.1	89	56	75	14.1	12.7	13.5	11.6	1.7	0.0	1.7
25	12.0	22.0	10.0	16.7	80	54	71	14.3	12.6	13.3	11.3	1.0	0.8	1.8
26	13.6	20.6	7.0	16.4	84	75	80	16.4	13.6	15.2	13.3	2.4	0.8	3.2
27	13.6	19.5	5.9	16.1	80	69	73	15.7	11.3	14.0	11.9	8.1	0.0	8.1
28		19.0		14.6	88	85	86	15.0	13.2	14.2	12.2	14.6	9.2	23.8
29	12.5	19.0	6.5	14.6	92	79	86	15.8	12.9	14.4	12.4	22.8	0.0	22.8
30	12.0	19.2	7.2	15.0	88	78	84	14.8	13.5	14.3	12.4	2.8	0.0	2.8
31														
MAX	14.6	23.7	11.2	17.6	100	85	88	16.5	14.0	15.2	13.3	22.8	18.3	23.8
MIN	12.0	17.5	2.9	14.6	74	36	58	12.4	9.8	11.2	8.8	0.0	0.0	0.0
MED	12.9	20.4	7.5	16.0	87	62	76	14.9	12.5	13.7	11.7	125.1	56.6	181.7

DIA	VIENTOS						EVAPORACION m.m.			NUB-OCT	BRI-HOR
	MAÑANA		TARDE		NOCHE		DIA	NOCHE	TOTAL		
	D.	F.	D.	F.	D.	F.					
1	04	01	12	C1	C2	C1				3.3	7.9
2	02	01	12	C1	04	C1				8.0	0.9
3	00	00	12	C1	C4	C1				8.0	0.7
4	00	00	12	C1	04	C1				7.7	1.9
5	00	00	12	01	02	01				7.7	1.7
6	02	01	12	01	04	C1				7.0	2.3
7	04	01	00	00	02	01				6.7	6.2
8	00	00	12	C1	C4	C1				7.3	3.7
9	02	01	02	C1	04	C1				6.3	5.7
10	04	01	12	C1	02	01				3.3	8.8
11	04	01	10	01	02	C1				5.7	7.7
12	02	01	10	C1	04	01				5.3	6.4
13	00	00	10	C1	C4	C1				8.0	3.9
14	00	00	10	C1	C4	C1				7.3	4.1
15	02	01	00	00	04	01				3.7	5.1
16	00	00	00	00	C2	C1				8.0	2.0
17	04	01	00	00	04	C1				7.7	1.9
18	02	01	10	C1	C4	C1				5.0	5.0
19	04	01	12	01	02	C1				3.7	8.0
20	00	00	12	C1	04	C1				4.7	5.3
21	10	01	00	00	C4	01				8.0	0.2
22	C4	01	00	00	02	C1				7.7	3.6
23	00	00	12	C1	C4	C1				8.0	1.1
24	04	01	12	C1	C2	C1				7.7	2.6
25	C4	01	00	00	04	C1				5.0	5.0
26	04	01	00	00	C4	01				3.7	5.1
27	16	C2	00	00	C4	C1				7.7	2.0
28	C2	01	00	00	C4	C1				7.0	0.7
29	04	01	00	00	02	01				8.0	0.6
30	00	00	02	C1	02	C1				8.0	1.9
31											
MAX.		02		C1		C1				8.0	8.8
MIN.		00		00		C1				3.3	0.2
MED.		00		00		01				6.5	112.0

DIA	TEMPERATURAS °C				HUMEDAD o/o			TENSION m.m.			P.ROCIO °C	PRECIPITACION m.m.		
	MIN.	MAX.	OSC.	MED.	MAX.	MIN.	MED.	MAX.	MIN.	MED.	MED.	DIA	NOCHE	TOTAL
1		21.5		15.7	94	51	76	15.3	12.5	13.5	11.5	22.1	0.0	22.1
2		21.9		17.1	87	41	70	15.5	10.6	12.9	10.7	0.0	15.3	15.3
3	12.0	19.8	7.8	15.6	81	69	76	14.0	13.4	13.7	11.8	4.2	3.3	7.5
4	12.6	20.0	7.4	15.8	87	57	74	14.9	11.9	13.4	11.3	0.7	0.5	1.2
5	12.0	21.2	9.2	15.3	76	65	72	12.7	12.3	12.6	10.5	9.9	16.9	26.8
6		21.5		16.3	82	45	65	13.3	11.4	12.7	10.6	0.0	5.3	5.3
7	13.0	20.5	7.5	15.6	94	60	80	15.1	13.4	14.3	12.3	11.4	16.8	28.2
8	12.0	19.6	7.6	15.9	85	72	80	15.7	12.3	14.6	12.6	0.0	0.0	0.0
9	13.5	17.0	3.5	15.1	90	82	87	15.1	14.8	15.0	13.1	6.1	0.1	6.2
10	12.5	20.8	8.3	16.6	92	56	75	15.0	13.3	14.0	12.1	0.6	0.4	1.0
11	12.8	21.0	8.2	15.8	87	51	71	14.9	11.9	13.0	10.5	5.2	0.0	5.2
12		21.5		16.1	75	49	66	13.6	10.8	12.0	5.7	0.3	0.0	0.3
13		20.5		14.3	84	76	80	13.6	12.8	13.1	11.0	24.4	0.0	24.4
14		20.5		14.6	77	75	76	13.9	11.3	12.7	10.5	3.4	0.0	3.4
15	12.2	21.0	8.8	16.3	82	50	70	13.3	12.4	13.0	10.9	0.0	0.0	0.0
16		23.9		17.0	88	45	65	13.8	12.9	13.3	11.3	0.0	0.0	0.0
17	12.0	21.5	9.5	17.2	78	52	65	14.5	11.0	12.7	10.6	0.0	0.0	0.0
18	12.5	22.7	10.2	17.1	85	50	73	15.7	12.7	14.2	12.3	3.9	0.1	4.0
19	13.4	22.2	8.8	16.3	84	60	75	14.1	13.6	13.9	12.0	0.0	0.7	0.7
20	13.5	20.0	6.5	15.5	90	75	82	15.1	13.4	14.4	12.5	2.9	10.2	13.1
21	13.0	19.3	6.3	14.9	95	91	93	16.1	15.5	15.7	13.9	25.5	3.1	28.6
22	12.6	18.4	5.8	14.8	94	77	86	15.7	13.3	14.3	12.3	11.1	0.8	11.9
23	12.4	19.0	6.6	16.0	88	62	78	15.0	13.4	14.3	12.4	3.4	0.0	3.4
24	12.8	18.8	6.0	15.9	90	60	77	15.1	12.9	13.8	11.9	0.2	20.1	20.3
25		19.2		16.1	88	60	76	15.2	12.7	14.0	12.0	0.2	0.0	0.2
26	12.4	18.8	6.4	15.2	80	75	80	14.2	13.4	13.7	11.8	5.4	23.4	28.8
27	12.0	20.8	8.8	15.5	86	56	75	13.6	12.9	13.3	11.3	17.5	3.7	21.2
28		20.2		15.6	89	51	73	14.9	11.7	12.9	10.8	9.4	1.0	10.4
29	12.9	17.8	4.9	15.0	89	73	75	14.7	12.2	13.5	11.5	5.8	0.0	5.8
30	12.5	18.2	5.7	15.1	90	75	83	15.3	13.2	14.3	12.3	2.7	0.1	2.8
31	12.6	22.0	9.4	15.7	83	45	65	14.4	5.1	12.3	5.9	24.7	0.0	24.7
MAX	13.5	23.9	10.2	17.2	95	91	93	16.1	15.5	15.7	13.9	25.5	23.4	28.8
MIN	12.0	17.0	3.5	14.3	76	41	65	12.7	5.1	12.0	5.7	0.0	0.0	0.0
MED	12.6	20.4	7.4	15.8	87	62	76	14.6	12.5	13.6	11.6	201.0	121.8	322.8

DIA	VIENTOS						EVAPORACION m.m.			NUB-OCT	BRI-HOR
	MAÑANA		TARDE		NOCHE		DIA	NOCHE	TOTAL	MED.	TOTAL
	D.	F.	D.	F.	D.	F.					
1	02	01	12	01	04	01				7.7	4.3
2	00	00	10	01	04	01				1.7	10.1
3	00	00	00	00	02	01				7.0	1.4
4	00	00	12	01	04	01				6.7	3.9
5	02	01	02	02	04	01				6.3	3.4
6	02	01	10	02	04	01				4.0	8.8
7	02	01	00	00	04	01				4.3	5.0
8	02	01	12	02	04	01				5.3	2.3
9	00	00	02	02	04	01				8.0	0.1
10	00	00	12	02	04	01				8.0	1.3
11	00	00	12	01	04	01				6.7	2.8
12	04	01	12	01	02	01				6.3	5.6
13	04	01	04	02	02	01				7.0	3.6
14	04	01	02	01	04	01				5.3	4.7
15	02	01	12	01	04	01				5.3	5.2
16	00	00	12	01	04	01				2.3	9.8
17	00	00	10	01	04	01				4.0	5.7
18	00	00	10	01	04	01				4.7	5.4
19	00	00	04	01	02	01				4.3	5.4
20	00	00	04	01	02	01				8.0	1.4
21	00	00	00	00	04	01				8.0	1.9
22	02	01	00	00	04	01				5.3	3.2
23	00	00	12	01	04	01				8.0	1.5
24	00	00	08	01	04	01				4.7	4.6
25	00	00	12	02	04	01				7.0	3.9
26	00	00	02	01	04	01				8.0	0.6
27	00	00	12	01	04	01				7.7	2.5
28	02	01	10	01	04	02				6.0	3.4
29	00	00	12	01	04	01				8.0	0.0
30	00	00	04	02	04	01				8.0	0.3
31	00	00	04	01	02	02				4.0	6.0
MAX.		01		02		02				8.0	10.1
MIN.		00		00		01				1.7	0.0
MED.		00		01		01				6.1	118.1

DIA	TEMPERATURAS °C				HUMEDAD o/o			TENSION m.m.			PROCIO °C	PRECIPITACION m.m.		
	MIN.	MAX.	OSC.	MED.	MAX.	MIN.	MED.	MAX.	MIN.	MED.	MED.	DIA	NOCHE	TOTAL
1	12.0	22.0	10.0	16.8	61	46	55	11.8	5.6	10.8	6.2	15.5	0.3	15.8
2		22.0		16.2	80	47	67	12.9	11.6	12.1	5.9	0.0	0.0	0.0
3	12.6	21.9	9.3	16.0	96	50	77	15.2	12.5	14.0	12.1	8.6	14.0	22.6
4		18.0		14.5	90	84	88	16.2	13.6	14.6	12.6	5.4	0.0	5.4
5		19.5		16.0	95	74	85	16.9	13.9	15.4	13.5	6.2	0.3	6.5
6	12.0	21.0	9.0	16.2	83	61	72	14.9	12.3	13.7	11.7	9.7	3.8	13.5
7	12.5	22.6	10.1	17.2	86	51	70	14.7	13.5	14.0	12.1	0.0	33.7	33.7
8	12.0	18.8	6.8	15.4	95	80	85	17.6	13.2	15.6	13.7	22.9	6.2	29.1
9		15.6		14.6	95	81	88	15.6	12.6	14.2	12.3	4.5	1.8	6.3
10		20.6		15.5	94	61	75	14.7	12.7	13.8	11.8	1.5	6.0	7.5
11	12.0	18.0	6.0	14.8	86	68	78	13.9	12.7	13.1	11.1	3.1	10.6	13.7
12		19.5		14.7	90	75	82	13.7	13.4	13.6	11.7	1.8	23.7	25.5
13	12.4	16.4	4.0	14.7	39	79	85	14.7	13.8	14.2	12.3	2.4	0.1	2.5
14	12.4	21.2	8.8	16.3	75	61	73	14.7	13.1	13.7	11.8	0.0	0.1	0.1
15	13.2	22.0	8.8	16.6	85	57	74	14.4	14.0	14.2	12.3	0.0	8.3	8.3
16	12.8	19.6	6.8	15.5	89	71	82	15.1	13.8	14.5	12.6	12.0	0.0	12.0
17	12.8	20.0	7.2	15.3	94	74	85	15.7	14.0	14.8	13.0	7.0	14.5	21.5
18	12.2	21.0	8.8	15.4	96	65	82	15.0	13.8	14.3	12.3	2.2	2.8	5.0
19	12.2	19.5	7.3	16.1	89	60	75	15.7	13.4	14.4	12.5	0.3	6.9	7.2
20	12.2	21.0	8.8	16.0	85	51	72	13.9	12.3	13.1	11.1	2.8	2.2	5.0
21	12.4	21.0	8.6	16.7	79	61	73	14.5	13.6	14.1	12.2	0.0	1.0	1.0
22	12.5	21.0	8.5	16.0	95	65	80	16.5	13.6	14.8	12.9	1.3	1.4	2.7
23	12.5	20.0	7.5	15.9	85	70	77	15.5	12.5	14.1	12.1	2.3	4.7	7.0
24	12.4	20.7	8.3	15.6	88	57	75	14.2	12.4	13.3	11.3	11.8	0.0	11.8
25		20.0		15.0	96	80	88	16.0	12.6	14.6	12.6	10.9	0.0	10.9
26		18.8		15.0	91	72	84	14.7	13.9	14.2	12.3	1.0	0.0	1.0
27		21.5		16.7	79	51	68	13.9	12.2	12.9	10.8	3.7	5.2	8.9
28	12.0	20.0	8.0	16.1	90	60	77	14.9	13.6	14.1	12.2	0.0	0.0	0.0
29		18.6		14.9	96	69	84	15.9	12.2	14.2	12.2	7.2	0.0	7.2
30		20.5		15.8	92	53	76	14.2	12.3	13.4	11.4	0.0	0.0	0.0
31														
MAX	13.2	22.6	10.1	17.2	98	84	85	17.6	14.0	15.6	13.7	22.9	33.7	33.7
MIN	12.0	15.6	4.0	14.5	61	46	55	11.8	5.6	10.8	6.2	0.0	0.0	0.0
MED	12.4	20.1	8.0	15.7	88	65	78	14.5	13.0	13.5	12.0	14.1	147.6	291.7

DIA	VIENTOS			EVAPORACION m.m.			NUB-OCT	BRI-HOR		
	MAÑANA		NOCHE	DIA	NOCHE	TOTAL			MED.	TOTAL
	D. F.	D. F.	D. F.							
1	00 00	12 01	04 01				6.3	7.6		
2	00 00	10 01	04 01				4.7	5.8		
3	02 01	00 00	04 01				5.3	5.1		
4	00 00	02 01	04 01				8.0	0.3		
5	02 01	00 00	04 01				6.7	3.6		
6	00 00	12 01	04 01				6.0	4.9		
7	00 00	12 01	02 01				4.0	6.9		
8	00 00	12 01	04 01				8.0	0.6		
9	00 00	12 01	04 01				8.0	0.1		
10	00 00	00 00	12 01				5.0	5.5		
11	00 00	00 00	02 01				8.0	0.6		
12	00 00	00 00	04 01				7.0	2.4		
13	02 01	02 01	04 01				7.7	1.1		
14	02 01	12 01	04 01				7.0	4.2		
15	00 00	12 01	04 01				4.0	5.5		
16	00 00	12 01	04 01				7.0	2.6		
17	16 01	00 00	04 01				7.3	2.7		
18	00 00	12 01	02 01				7.7	2.3		
19	04 01	10 01	02 01				8.0	1.5		
20	00 00	10 01	04 01				4.0	6.9		
21	04 01	12 01	04 01				5.7	8.1		
22	00 00	12 01	04 01				3.7	5.1		
23	00 00	12 01	04 01				7.0	3.8		
24	00 00	16 01	02 01				6.7	2.6		
25	00 00	04 01	02 01				4.3	5.2		
26	00 00	10 01	04 01				7.0	3.8		
27	04 01	12 01	04 01				4.7	6.5		
28	00 00	02 01	04 01				7.0	4.9		
29	02 01	02 02	04 01				6.0	3.5		
30	04 01	10 01	02 01				6.7	4.8		
31										
MAX.		01	02	01			8.0	8.1		
MIN.		00	00	01			3.7	0.1		
MED.		00	00	01			6.3	118.5		

DIA	TEMPERATURAS °C				HUMEDAD o/o			TENSION m.m.			PROCIO °C	PRECIPITACION m.m.		
	MIN.	MAX.	OSC.	MED.	MAX.	MIN.	MED.	MAX.	MIN.	MED.	MED.	DIA	NOCHE	TOTAL
1	12.5	18.4	5.9	15.6	81	61	74	13.7	12.7	13.2	11.2	1.3	0.0	1.3
2	12.6	20.0	7.4	14.4	89	79	83	15.7	12.6	13.9	11.9	8.1	0.0	8.1
3		19.5		15.2	90	65	83	14.2	13.1	13.7	11.8	0.0	0.5	0.5
4	12.6	19.4	6.8	15.6	95	71	83	15.5	13.8	14.5	12.5	0.2	0.0	0.2
5	13.0	21.0	8.0	16.4	86	54	75	14.7	12.9	14.1	12.1	0.0	0.7	0.7
6	12.0	21.0	9.0	16.0	94	64	75	16.1	13.4	14.6	12.6	0.0	0.0	0.0
7	12.4	19.0	6.6	15.4	86	76	82	15.0	13.4	14.4	12.4	2.3	0.0	2.3
8	12.0	18.5	6.5	15.5	88	80	83	15.0	14.6	14.8	12.9	0.4	0.0	0.4
9	12.2	22.0	5.8	16.0	85	55	74	13.7	13.4	13.6	11.7	0.6	0.0	0.6
10	12.0	20.2	8.2	15.8	83	51	71	13.5	11.8	12.7	10.6	0.0	0.0	0.0
11		22.6		17.1	70	41	58	12.0	11.0	11.5	9.1	0.0	2.1	2.1
12	12.5	21.9	9.4	16.7	96	50	74	14.8	12.6	13.8	11.8	0.0	0.0	0.0
13	12.5	22.5	10.0	17.8	80	53	71	15.5	14.2	14.7	12.8	0.0	0.0	0.0
14	12.8	21.4	8.6	16.5	85	59	72	15.3	11.7	13.7	11.7	0.0	0.6	0.6
15	13.9	21.4	7.5	15.9	86	56	74	14.5	12.3	13.4	11.4	0.0	0.0	0.0
16	12.4	21.4	9.0	15.4	95	60	75	15.1	13.2	13.9	11.9	1.2	14.1	15.3
17	13.2	18.5	5.3	15.2	94	55	75	15.1	12.3	13.6	11.6	0.0	0.0	0.0
18	13.7	22.4	8.7	16.3	94	54	76	15.1	13.1	13.9	12.0	0.0	0.0	0.0
19	13.5	21.0	7.5	16.8	89	60	73	16.0	12.2	14.0	12.0	0.0	0.0	0.0
20	12.5	19.0	6.5	15.3	95	60	75	15.3	11.6	13.1	11.0	9.8	0.0	9.8
21		20.5		14.6	94	70	86	14.5	13.4	14.1	12.2	1.1	0.0	1.1
22	13.3	20.0	6.7	14.6	96	80	87	15.5	13.3	14.7	12.7	2.5	0.1	2.6
23	12.6	20.4	7.8	15.6	96	60	78	15.2	12.7	14.0	12.1	0.0	0.0	0.0
24	12.0	22.0	10.0	16.6	79	50	67	13.8	11.6	12.6	10.5	0.0	0.1	0.1
25	12.5	17.5	5.0	15.4	91	80	87	16.5	14.0	15.2	13.3	0.4	0.0	0.4
26		21.6		16.1	96	70	75	16.0	12.5	14.6	12.6	2.4	0.0	2.4
27		22.4		16.6	83	48	65	13.9	12.3	13.1	11.0	0.0	0.0	0.0
28	13.0	22.0	9.0	16.4	100	57	80	16.0	13.3	14.8	12.8	0.1	0.0	0.1
29	13.6	22.0	8.4	16.5	81	44	66	12.8	11.2	12.2	10.0	0.0	0.0	0.0
30	14.0	19.0	5.0	15.6	85	69	77	14.8	12.6	13.9	12.0	0.0	0.0	0.0
31	12.0	23.0	11.0	17.1	84	48	66	13.5	12.2	13.0	11.0	0.0	0.0	0.0
MAX	14.0	23.0	11.0	17.8	100	80	87	16.5	14.6	15.2	13.3	9.8	14.1	15.3
MIN.	12.0	17.5	5.0	14.4	70	41	58	12.0	11.0	11.5	9.1	0.0	0.0	0.0
MED	12.7	20.7	7.8	15.5	85	61	76	14.8	12.7	13.8	11.8	30.4	18.2	48.6

DIA	VIENTOS			EVAPORACION m.m.			NUB-OCT	BRI-HOR
	MAÑANA	TARDE	NOCHE	DIA	NOCHE	TOTAL	MED.	TOTAL
	D. F.	D. F.	D. F.					
1	00 00	12 01	04 01				7.7	2.6
2	00 00	00 00	04 01				7.3	4.9
3	02 01	12 01	04 01				6.7	2.2
4	00 00	00 00	04 01				8.0	1.1
5	00 00	12 01	04 01				5.3	6.5
6	10 01	00 00	04 01				7.0	4.9
7	00 00	00 00	02 01				6.0	3.5
8	00 00	00 00	04 01				7.3	2.5
9	04 01	10 01	04 01				5.3	5.4
10	00 00	12 01	04 01				5.3	6.0
11	00 00	12 01	04 01				3.7	7.6
12	16 01	10 01	04 01				2.0	9.7
13	04 01	10 01	04 01				3.7	6.8
14	00 00	10 01	04 01				5.0	4.4
15	04 02	02 02	04 01				6.0	3.0
16	04 01	12 02	02 02				6.3	4.6
17	00 00	10 01	04 01				7.0	3.0
18	04 01	12 01	04 01				3.7	8.8
19	04 01	10 01	04 01				7.0	3.4
20	00 00	16 01	04 01				5.7	1.5
21	04 01	12 02	04 02				4.7	4.9
22	00 00	04 02	04 01				7.0	2.7
23	04 02	12 02	04 01				2.3	9.8
24	00 00	12 01	04 02				5.3	5.0
25	16 02	00 00	04 01				7.3	1.5
26	02 01	12 02	04 01				5.0	5.1
27	04 02	12 01	04 02				3.3	7.4
28	12 01	12 02	04 01				6.0	4.4
29	04 01	12 02	04 02				3.3	7.0
30	04 01	12 01	00 00				6.0	2.1
31	04 02	12 01	04 01				3.0	8.1
MAX.		02	02				8.0	9.8
MIN.		00	00				2.0	1.1
MED.		00	01				5.5	150.4

ESTACION: FAC. AGRONOMIA MUNICIPIO: MANIZALES AÑO 1970

LONGITUD: 75-31 W. LATITUD: 5-04 N. ALT. 2.153 Mts.

MESES	TEMPERATURAS °C			HUMEDAD o/o			TENSION m.m.			PRECIPITACION m.m.		
	MIN.	MAX.	OSC.	MAX.	MIN.	MED.	MAX.	MIN.	MED.	DIA	NOCHE	TOTAL
ENERO	13.4	22.6	9.2	87	54	73	15.8	12.7	14.1	69.1	95.5	164.6
FEBRERO	13.3	22.6	9.8	87	56	74	15.2	13.0	14.0	32.4	68.2	100.6
MARZO	14.0	23.1	9.2	88	55	74	15.6	13.3	14.5	34.3	35.1	69.4
ABRIL	14.1	21.8	7.7	90	61	78	16.2	13.7	15.0	98.2	112.2	210.4
MAYO	13.6	20.6	7.0	91	65	80	16.0	13.5	14.8	1.3	0.3	1.6
JUNIO	13.7	21.4	7.7	87	58	75	15.6	12.7	14.2	56.0	42.3	98.3
JULIO	13.3	21.3	7.9	87	58	73	14.8	12.1	13.5	122.5	34.3	156.8
AGOSTO	13.6	21.0	7.4	85	58	73	14.6	12.7	13.7	40.0	43.1	83.1
SEPTIEMBRE	12.9	20.4	7.5	87	62	76	14.9	12.5	13.7	125.1	56.6	181.7
OCTUBRE	12.6	20.4	7.4	87	62	76	14.6	12.5	13.6	201.0	121.8	322.8
NOVIEMBRE	12.4	20.1	8.0	88	65	78	14.9	13.0	13.9	144.1	147.6	291.7
DICIEMBRE	12.7	20.7	7.8	89	61	76	14.8	12.7	13.8	30.4	18.2	48.6
MAX.	14.1	23.1	9.2	91	65	80	16.2	13.7	15.0	201.0	147.6	322.8
MIN.	12.4	20.1	7.0	85	54	73	14.6	12.1	13.5	1.3	0.3	1.6
MED.	13.3	21.3	8.0	87	59	75	15.3	12.9	14.1	954.4	775.2	1729.6

MESES	PRESION m.m.		VIENTOS				EVAPORACION m.m.				NUBOC		BRI-HOR	
	MAX.	MED.	MARANA	TARDE	NOCHE	DIA	NOCHE	TOTAL	DIA	NOCHE	TOTAL	MED.	TOTAL	
ENERO			00	01	00							5.2	105.6	
FEBRERO			00	00	00							5.8	84.7	
MARZO			00	01	01							5.2	104.1	
ABRIL			00	00	01							6.6	76.3	
MAYO			00	00	00							6.1	97.5	
JUNIO			00	00	01							6.2	138.7	
JULIO			00	01	01							6.0	138.8	
AGOSTO			00	01	01							7.1	117.7	
SEPTIEMBRE			00	00	01							6.5	112.0	
OCTUBRE			00	01	01							6.1	118.1	
NOVIEMBRE			00	00	01							6.3	118.5	
DICIEMBRE			00	01	01							5.5	150.4	
MAX.			00	01	01							7.1	150.4	
MIN.			00	00	00							5.2	76.3	
MED.			00	00	00							6.1	362.4	

ESTACION: GALLINAZO

MUNICIPIO: MANIZALES

FECHA: ENERO

LONGITUD: 75-25 W.

LATITUD: 5-C2 N.

ALT. 2.320 Mts.

DIA	TEMPERATURAS °C				HUMEDAD o/o			TENSION m.m.			P.ROCIO °C	PRECIPITACION m.m.		
	MIN.	MAX.	OSC.	MED.	MAX.	MIN.	MED.	MAX.	MIN.	MED.	MED.	DIA	NOCHE	TOTAL
1	19.0	13.1		86	79	83	14.4	11.9	12.8	10.7	10.4	0.0	10.4	
2	20.0	14.4		88	61	77	13.1	12.6	12.9	10.8	0.0	0.0	0.0	
3	20.3	14.2		90	75	80	15.4	11.0	13.3	11.1	8.6	0.1	8.7	
4	20.2	15.2		86	59	71	13.6	11.8	12.7	10.6	0.0	0.0	0.0	
5	20.8	14.9		84	62	75	14.2	11.7	12.9	10.8	0.0	0.0	0.0	
6	20.0	14.1		90	57	79	13.4	11.4	12.6	10.5	0.0	0.0	0.0	
7	19.0	15.0		89	79	84	16.2	12.1	14.4	12.5	0.0	0.0	0.0	
8	19.0	14.8		88	70	82	14.9	13.2	14.0	12.1	2.0	0.0	2.0	
9	21.0	15.4		91	52	77	14.8	12.2	13.2	11.2	0.0	0.0	0.0	
10	18.0	13.8		91	90	90	16.0	13.3	14.5	12.5	6.2	0.1	6.3	
11	17.0	13.5		89	76	82	15.1	11.8	13.1	11.0	2.7	0.2	2.9	
12	19.0	14.0		93	72	85	15.0	12.3	13.6	11.6	0.8	9.3	10.1	
13	18.4	14.4		90	67	82	14.0	12.6	13.3	11.4	3.7	5.6	9.3	
14	16.0	12.6		93	79	89	13.1	12.8	13.0	11.0	3.7	24.6	28.3	
15	16.6	11.1		91	90	90	13.2	11.0	12.2	10.0	40.7	0.1	40.8	
16	17.0	12.6		90	71	82	13.1	10.5	12.0	9.8	0.0	0.0	0.0	
17	20.0	14.5		87	77	83	15.9	11.4	13.8	11.8	0.0	0.0	0.0	
18	19.1	14.4		85	71	79	14.2	11.3	13.0	10.9	0.0	0.1	0.1	
19	16.0	12.7		91	86	89	14.0	11.7	13.0	10.9	6.6	6.9	13.5	
20	18.0	12.6		90	89	90	15.2	11.3	13.1	11.0	2.2	0.1	2.3	
21	19.0	13.3		90	69	81	13.7	10.8	12.4	10.2	0.0	0.0	0.0	
22	19.0	13.8		87	70	79	14.0	11.0	12.5	10.3	0.0	0.0	0.0	
23	20.0	14.0		90	61	77	13.3	10.8	12.2	10.0	0.0	0.0	0.0	
24	21.0	14.2		86	61	76	13.3	10.3	12.2	9.9	0.0	0.0	0.0	
25	20.0	14.2		85	65	77	14.0	9.7	12.3	10.0	0.0	0.0	0.0	
26	21.0	15.0		91	61	79	14.3	10.9	13.1	11.0	0.0	0.0	0.0	
27	20.0	14.4		90	70	83	14.4	11.8	13.5	11.5	11.5	0.0	11.5	
28	19.0	14.2		90	65	82	14.6	11.1	12.9	10.8	0.0	0.0	0.0	
29	21.0	14.4		85	61	77	13.8	12.0	12.8	10.7	0.0	0.0	0.0	
30	20.0	13.6		90	76	84	15.9	10.3	13.2	11.0	3.2	0.2	3.4	
31	18.2	14.3		92	73	85	14.2	12.7	13.7	11.7	1.8	0.0	1.8	
MAX	21.0	15.4		93	90	90	16.2	13.3	14.5	12.5	40.7	24.6	40.8	
MIN	16.0	11.1		84	52	71	13.1	9.7	12.0	9.8	0.0	0.0	0.0	
MED	19.1	14.0		89	71	82	14.3	11.6	13.0	10.9	104.1	47.3	151.4	

DIA	VIENTOS			EVAPORACION m.m.			NUB-OCT	BRI-HOR
	MAÑANA	TARDE	NOCHE	DIA	NOCHE	TOTAL	MED.	TOTAL
	D. F.	D. F.	D. F.					
1							5.7	
2							3.3	
3							6.0	
4							3.0	
5							3.0	
6							1.0	
7							7.0	
8							6.3	
9							3.3	
10							8.0	
11							7.3	
12							6.7	
13							7.3	
14							8.0	
15							6.0	
16							5.7	
17							4.7	
18							4.7	
19							7.3	
20							6.3	
21							6.0	
22							6.0	
23							4.0	
24							4.7	
25							4.3	
26							5.0	
27							6.7	
28							6.3	
29							6.7	
30							5.3	
31							7.0	
MAX.							8.0	
MIN.							1.0	
MED.							5.6	

ESTACION: GALLINAZO

MUNICIPIO: MANIZALES

FECHA: FEB/70

LONGITUD: 75-25 W.

LATITUD: 5-02 N.

ALT. 2.320 Mb.

DIA	TEMPERATURAS °C				HUMEDAD o/o			TENSION m.m.			P.ROCIO °C	PRECIPITACION m.m.		
	MIN.	MAX.	OSC.	MED.	MAX.	MIN.	MED.	MAX.	MIN.	MED.	MED.	DIA	NOCHE	TOTAL
1		21.0		15.3	91	57	75	15.2	11.6	13.5	11.4	0.0	0.0	0.0
2		20.0		13.8	91	70	84	15.7	12.2	13.5	11.5	5.2	0.0	5.2
3		17.5		14.0	93	73	86	14.3	13.2	13.8	11.8	1.7	1.1	2.8
4	12.0	17.0	5.0	13.4	94	89	92	14.6	13.8	14.2	12.3	1.8	0.5	2.3
5		20.0		15.1	89	70	82	15.2	11.9	13.9	11.9	0.0	0.0	0.0
6		19.0		12.7	89	73	83	14.0	11.3	12.4	10.2	0.6	0.5	1.1
7		18.8		13.5	93	70	84	13.6	12.2	13.1	11.0	9.7	0.1	9.8
8		19.0		13.6	90	70	83	14.2	11.8	13.0	10.9	0.0	0.0	0.0
9		19.0		14.1	91	65	81	13.4	11.9	12.8	10.7	0.0	0.0	0.0
10		19.2		14.2	89	61	79	13.3	12.3	12.8	10.7	0.0	0.0	0.0
11		21.0		15.3	90	52	77	14.2	12.7	13.3	11.3	0.0	0.0	0.0
12	12.0	21.0	9.0	15.2	90	61	80	14.2	13.7	13.9	12.0	0.0	0.0	0.0
13		21.6		15.2	86	57	76	13.8	13.1	13.4	11.4	0.0	0.0	0.0
14		21.3		14.8	92	53	78	13.6	12.6	13.1	11.1	0.0	0.0	0.0
15		20.2		15.0	90	70	83	15.4	13.4	14.3	12.4	0.0	0.0	0.0
16		20.0		15.3	94	70	85	16.3	12.1	14.7	12.7	0.0	0.5	0.5
17	12.3	17.0	4.7	14.0	95	91	93	15.5	14.3	14.9	13.0	1.6	0.0	1.6
18		19.0		12.4	93	80	88	14.7	11.3	12.8	10.7	0.0	0.0	0.0
19		22.0		15.0	93	57	80	14.6	11.5	13.4	11.4	3.4	17.5	20.9
20	12.6	18.0	5.4	15.3	98	79	91	15.8	15.7	15.7	13.9	2.0	0.0	2.0
21		20.3		14.5	89	73	83	15.0	12.0	13.7	11.7	0.0	2.4	2.4
22	12.3	19.0	6.7	14.4	90	72	84	15.6	13.0	14.1	12.2	17.6	0.0	17.6
23		22.0		14.3	96	66	86	15.1	12.9	14.0	12.1	15.0	0.9	15.9
24		16.0		13.0	94	89	92	15.4	13.1	13.9	12.0	5.4	0.0	5.4
25		16.0		12.6	95	90	92	15.1	12.4	13.6	11.6	8.6	0.6	9.2
26		20.0		14.2	99	70	85	14.4	13.0	13.8	11.8	0.0	0.0	0.0
27		21.6		14.9	89	58	77	14.2	10.8	12.8	10.7	0.0	0.0	0.0
28		21.3		15.0	90	58	78	14.2	11.8	13.2	11.1	0.0	0.0	0.0
29														
30														
31														
MAX	12.6	22.0	9.0	15.3	99	91	93	16.3	15.7	15.7	13.9	17.6	17.5	20.9
MIN	12.0	16.0	4.7	12.4	86	52	76	13.3	10.8	12.4	10.2	0.0	0.0	0.0
MED	12.2	19.6	6.2	14.3	92	70	84	14.7	12.6	13.6	11.6	72.6	24.1	96.7

DIA	VIENTOS			EVAPORACION m.m.			NUB-OCT	BRI-HOR
	MAÑANA	TARDE	NOCHE	DIA	NOCHE	TOTAL	MED.	TOTAL
	D. F.	D. F.	D. F.					
1							3.3	
2							5.0	
3							7.0	
4							8.0	
5							5.0	
6							5.0	
7							7.0	
8							4.7	
9							5.7	
10							5.7	
11							6.3	
12							6.0	
13							5.7	
14							4.7	
15							4.3	
16							6.3	
17							6.3	
18							3.0	
19							1.0	
20							4.7	
21							3.0	
22							3.0	
23							3.3	
24							5.3	
25							5.7	
26							2.3	
27							3.3	
28							2.3	
29								
30								
31								
MAX.							8.0	
MIN.							1.0	
MED.							4.7	

ESTACION: GALLINAZO

MUNICIPIO: MANIZALES

FECHA: MZO/70

LONGITUD: 75-25 W.

LATITUD: 5-02 N.

ALT. 2.320. Mts.

DIA	TEMPERATURAS °C				HUMEDAD o/o			TENSION m.m.			PROCIO °C	PRECIPITACION m.m.		
	MIN.	MAX.	OSC.	MED.	MAX.	MIN.	MED.	MAX.	MIN.	MED.	MED.	DIA	NOCHE	TOTAL
1		21.1		16.1	90	58	79	16.4	11.8	14.1	12.1	0.0	0.2	0.2
2		19.0		13.9	95	79	88	15.7	13.5	14.2	12.3	41.9	0.0	41.9
3		19.0		13.8	93	72	86	15.0	11.7	13.6	11.6	25.4	0.5	25.9
4		19.4		13.4	93	66	83	14.1	11.0	12.8	10.7	3.3	0.0	3.3
5		20.0		13.7	95	67	84	14.8	11.2	13.3	11.2	12.5	0.2	12.7
6		17.6		13.7	94	85	91	15.5	13.8	14.4	12.4	4.0	0.0	4.0
7		17.7		12.9	94	79	89	14.2	12.7	13.4	11.4	14.4	2.9	17.3
8		18.9		12.8	95	76	89	13.8	12.4	13.2	11.2	0.3	0.0	0.3
9		18.5		14.0	95	71	86	15.1	12.1	13.5	11.5	1.0	0.0	1.0
10		18.0		14.3	94	86	90	16.1	13.2	14.6	12.6	0.0	0.0	0.0
11		18.5		14.4	95	81	88	15.4	13.4	14.6	12.6	0.7	0.0	0.7
12		19.0		14.1	90	61	80	14.2	10.7	12.7	10.5	0.0	0.0	0.0
13		18.4		13.8	92	75	84	14.0	12.3	13.3	11.3	0.8	0.0	0.8
14		18.6		14.6	94	70	85	15.9	11.1	13.8	11.8	0.0	0.5	0.5
15		19.7		13.4	90	66	82	13.6	11.8	12.7	10.6	0.6	0.0	0.6
16		20.8		14.5	90	63	81	14.5	11.5	13.3	11.2	0.0	0.0	0.0
17		19.1		14.5	88	71	81	15.0	12.6	13.6	11.6	0.0	0.0	0.0
18		21.3		15.5	97	61	81	14.8	12.7	14.0	12.0	0.0	0.5	0.5
19		20.0		15.0	90	76	85	16.7	13.4	14.8	12.8	0.0	0.0	0.0
20		22.0		15.3	84	54	74	13.5	11.5	12.7	10.6	0.0	0.0	0.0
21		19.4		14.2	95	81	88	16.7	13.2	14.7	12.7	1.9	0.0	1.9
22		18.6		14.6	94	86	88	17.0	14.0	15.1	13.1	1.0	0.0	1.0
23		21.0		15.0	94	62	83	14.9	13.3	14.0	12.1	0.0	0.0	0.0
24		20.0		14.4	96	74	86	14.9	13.5	14.3	12.3	0.0	0.0	0.0
25		18.6		13.1	90	90	90	15.7	12.6	13.7	11.7	0.0	0.0	0.0
26		20.3		16.0	89	70	80	15.3	13.5	14.7	12.8	0.0	0.0	0.0
27	12.8	20.6	7.8	15.6	90	71	78	15.9	13.2	14.3	12.4	0.4	0.0	0.4
28		18.4		14.3	95	86	92	16.4	13.7	15.0	13.1	23.9	19.1	43.0
29		17.6		13.8	94	84	85	15.1	13.7	14.2	12.3	5.0	0.8	5.8
30	12.5	22.0	9.5	15.5	96	61	82	15.1	14.2	14.5	12.6	0.0	0.0	0.0
31		22.0		16.2	90	66	81	16.2	14.2	15.5	13.6	0.0	3.5	3.5
MAX	12.8	22.0	9.5	16.2	97	90	92	17.0	14.2	15.5	13.6	41.9	19.1	43.0
MIN.	12.5	17.6	7.8	12.8	84	54	74	13.5	10.7	12.7	10.5	0.0	0.0	0.0
MED	12.7	19.5	8.7	14.4	93	72	85	15.2	12.7	14.0	12.0	137.1	28.2	165.3

DIA	VIENTOS			EVAPORACION m.m.			NUB-OCT	ORI-HOR
	MAÑANA		TARDE	NOCHE		DIA		
	D.	F.	D. F.	D.	F.		MED.	TOTAL
1								4.0
2								6.0
3								3.0
4								4.7
5								5.0
6								7.0
7								4.7
8								4.3
9								6.0
10								8.0
11								7.7
12								3.7
13								5.7
14								6.0
15								3.0
16								5.0
17								6.0
18								4.7
19								7.3
20								3.3
21								3.7
22								7.0
23								5.7
24								7.7
25								4.7
26								6.7
27								4.0
28								7.0
29								6.7
30								2.7
31								5.0
MAX.								8.0
MIN.								2.7
MED.								5.4

ESTACION: GALLINAZO

MUNICIPIO: MANIZALES

FECHA: ABR/70

LONGITUD: 75-25 W.

LATITUD: 5-C2 N.

ALT. 2.320 Mts.

DIA	TEMPERATURAS °C				HUMEDAD o/o			TENSION m.m.			P.ROCIO °C	PRECIPITACION m.m.		
	MIN.	MAX.	OSC.	MED.	MAX.	MIN.	MED.	MAX.	MIN.	MED.	MED.	DIA	NOCHE	TOTAL
1		22.0		15.5	85	60	75	14.2	13.0	13.6	11.7	0.0	0.0	0.0
2		21.5		15.9	85	59	76	14.7	13.4	14.1	12.2	0.0	0.0	0.0
3		21.0		16.1	88	63	77	14.4	14.3	14.3	12.4	0.0	0.0	0.0
4		20.0		15.0	90	65	78	14.0	13.4	13.7	11.7	0.0	0.0	0.0
5		20.2		15.7	94	67	75	15.5	11.5	14.1	12.1	0.2	0.0	0.2
6		19.0		14.9	96	89	53	17.5	13.9	15.8	13.8	7.7	0.2	7.9
7	12.7	20.0	7.3	15.0	96	84	50	16.5	14.4	15.4	13.5	0.5	0.0	0.5
8	12.4	17.0	4.6	14.4	96	89	51	16.2	14.2	15.1	13.2	4.7	1.4	6.1
9	12.5	16.4	3.9	14.1	94	89	52	15.7	14.2	14.9	13.0	4.2	0.0	4.2
10		19.0		14.6	96	75	87	15.2	13.0	14.4	12.4	0.7	18.6	19.3
11		18.9		15.0	94	61	81	15.7	12.5	13.7	11.7	1.2	4.5	5.7
12	13.0	15.8	2.8	13.7	90	88	85	15.8	12.8	14.3	12.4	3.0	0.0	3.0
13		21.5		15.1	90	70	83	15.6	12.5	14.3	12.4	0.0	1.9	1.9
14	12.2	20.0	7.8	14.6	97	69	87	14.7	14.2	14.5	12.6	3.1	0.0	3.1
15		18.0		13.5	96	87	52	15.4	12.4	14.1	12.2	3.7	0.1	3.8
16		20.0		14.3	94	61	82	14.0	13.0	13.4	11.5	15.0	0.2	15.2
17		19.2		15.0	93	76	87	15.6	14.2	14.9	13.0	2.2	0.1	2.3
18		19.5		14.2	95	77	85	16.2	13.3	14.6	12.7	2.6	0.0	2.6
19		19.2		14.2	94	65	84	14.2	13.6	13.9	11.9	0.1	0.0	0.1
20		20.5		15.2	95	78	85	17.2	13.2	15.4	12.5	0.5	1.1	1.6
21		20.0		14.8	91	78	86	16.7	13.1	14.7	12.7	8.4	0.0	8.4
22		19.1		14.3	92	77	86	14.4	13.3	14.0	12.1	0.0	0.0	0.0
23	12.8	18.3	5.5	13.3	98	89	54	15.2	13.5	14.5	12.6	16.6	0.0	16.6
24		17.5		13.6	93	84	85	16.2	12.6	14.1	12.1	5.4	8.1	13.5
25		17.5		13.8	96	73	87	14.4	12.7	13.7	11.7	2.5	0.0	2.5
26		18.0		13.7	120	71	55	15.7	13.5	14.6	12.7	9.7	7.9	17.6
27		19.0		14.5	99	67	86	15.7	12.8	14.2	12.2	0.3	3.3	3.6
28		20.0		15.4	92	63	82	15.2	13.4	14.1	12.2	0.5	8.3	8.8
29	12.3	17.1	4.8	13.8	95	83	85	15.3	13.3	14.3	12.4	8.8	0.0	8.8
30		18.0		13.7	93	86	90	15.5	12.5	14.1	12.1	10.5	2.5	13.0
31														
MAX	13.0	22.0	7.8	16.1	120	89	55	17.5	14.4	15.8	13.8	16.6	18.6	19.3
MIN.	12.2	15.8	2.8	13.3	85	59	75	14.0	11.5	13.4	11.5	0.0	0.0	0.0
MED	12.6	19.1	5.2	14.6	54	75	86	15.4	13.3	14.4	12.4	11.1	58.2	170.3

DIA	VIENTOS			EVAPORACION m.m.			NUB-OCT	BRI-HOR
	MAÑANA	TARDE	NOCHE	DIA	NOCHE	TOTAL		
	D. F.	D. F.	D. F.				MED.	TOTAL
1							5.3	
2							6.0	
3							4.7	
4							6.3	
5							6.7	
6							6.3	
7							7.3	
8							8.0	
9							8.0	
10							6.0	
11							7.0	
12							8.0	
13							4.0	
14							7.7	
15							7.7	
16							6.0	
17							6.7	
18							7.0	
19							7.3	
20							6.0	
21							5.7	
22							6.3	
23							4.3	
24							6.0	
25							8.0	
26							7.7	
27							6.0	
28							7.3	
29							8.0	
30							6.3	
31								
MAX.							8.0	
MIN.							4.0	
MED.							6.6	

ESTACION: GALLINAZO

MUNICIPIO: MANIZALES

FECHA: MYD/70

LONGITUD: 75-25 W.

LATITUD: 5-C2 N.

ALT. 2.320 Mts.

DIA	TEMPERATURAS °C				HUMEDAD o/o			TENSION m.m.			P.ROCIO °C	PRECIPITACION m.m.		
	MIN.	MAX.	OSC.	MED.	MAX.	MIN.	MED.	MAX.	MIN.	MED.	MED.	DIA	NOCHE	TOTAL
1		18.0		14.3	94	72	E6	14.7	12.7	13.9	12.0	2.2	1.3	3.5
2	12.5	18.8	6.3	13.5	95	79	E6	14.5	12.8	13.9	11.9	3.6	0.0	3.6
3		20.0		14.8	95	60	E2	14.3	13.5	13.9	12.0	0.0	0.0	0.0
4		18.0		15.2	94	79	E8	16.2	13.3	15.1	13.2	1.4	5.4	6.8
5		19.0		15.0	96	69	E5	14.9	14.2	14.6	12.7	2.8	0.0	2.8
6		16.0		13.2	95	88	E2	14.8	13.5	14.0	12.1	9.6	0.0	9.6
7		18.8		13.6	91	64	E2	13.1	12.7	12.9	10.8	1.6	0.0	1.6
8		19.0		14.1	92	81	E8	15.2	12.6	14.1	12.1	13.0	9.7	22.7
9		20.0		14.3	94	85	E1	16.2	13.4	14.7	12.8	3.3	1.0	4.3
10		18.0		14.5	93	83	E7	15.4	14.5	15.0	13.1	1.5	0.0	1.5
11		20.0		14.1	93	75	E6	14.8	13.5	14.0	12.1	0.2	5.9	6.1
12		21.0		14.8	95	61	E2	14.1	13.3	13.8	11.8	0.0	0.0	0.0
13		20.0		15.3	90	61	E0	15.3	12.4	13.7	11.8	0.0	0.7	0.7
14	12.5	16.0	3.5	13.8	165	89	116	26.0	13.9	18.4	15.8	1.9	5.4	7.3
15	12.5	18.8	6.3	14.5	92	80	E6	15.0	13.3	14.2	12.3	1.6	0.0	1.6
16	12.0	18.4	6.4	14.0	96	80	E5	14.7	13.7	14.3	12.4	14.5	50.2	64.7
17		15.4		13.0	95	89	E2	14.6	13.3	13.8	11.8	8.1	0.5	8.6
18		18.0		13.9	95	77	E8	15.4	13.3	14.2	12.3	14.2	23.9	38.1
19	12.0	19.0	7.0	14.2	96	53	E0	13.9	11.1	12.8	10.7	19.3	0.0	19.3
20		19.4		14.9	94	85	E3	16.9	13.2	15.2	13.3	19.1	0.5	19.6
21		21.0		14.2	92	70	E3	14.4	13.1	13.9	12.0	7.8	0.0	7.8
22		19.3		13.9	96	79	E0	16.2	13.7	14.6	12.7	12.8	0.0	12.8
23		20.2		14.5	91	70	E4	14.9	13.5	14.0	12.1	0.0	0.0	0.0
24		21.0		16.1	90	67	E2	15.8	13.4	14.9	13.0	0.0	0.0	0.0
25		18.0		14.9	94	81	E8	15.8	13.5	14.8	12.9	0.2	0.0	0.2
26		18.0		13.9	89	75	E4	14.2	12.4	13.4	11.4	0.0	0.1	0.1
27		17.0		13.6	94	79	E8	14.4	13.1	13.8	11.8	3.1	4.7	7.8
28		15.0		12.7	91	83	E7	13.3	11.7	12.7	10.7	1.6	5.7	7.3
29		17.5		14.1	97	83	E5	14.5	13.5	14.2	12.3	0.0	6.0	6.0
30		19.3		13.2	92	67	E3	13.4	12.2	12.7	10.7	0.9	0.6	1.5
31		20.4		14.7	96	57	E1	14.1	12.7	13.3	11.4	8.4	0.0	8.4
MAX	12.5	21.0	7.0	16.1	165	89	116	26.0	14.5	18.4	15.8	19.3	50.2	64.7
MIN.	12.0	15.0	3.5	12.7	89	53	E0	13.1	11.1	12.7	10.7	0.0	0.0	0.0
MED	12.3	18.7	5.9	14.2	96	75	E7	15.2	13.2	14.2	12.2	152.7	121.6	274.3

DIA	VIENTOS			EVAPORACION m.m.			NUB-OC	BRI-HOR
	MAÑANA	TARDE	NOCHE	DIA	NOCTE	TOTAL	MED.	TOTAL
	C. F.	D. F.	D. F.					
1							7.0	
2							7.0	
3							5.3	
4							6.7	
5							7.3	
6							6.7	
7							7.7	
8							7.7	
9							6.7	
10							8.0	
11							6.0	
12							7.0	
13							4.7	
14							8.0	
15							8.0	
16							8.0	
17							8.0	
18							7.3	
19							6.0	
20							6.0	
21							4.0	
22							7.3	
23							5.3	
24							5.7	
25							7.0	
26							7.0	
27							7.3	
28							7.7	
29							6.7	
30							6.3	
31							6.7	
MAX.							8.0	
MIN.							4.0	
MED.							6.8	

ESTACION: GALL INAZO

MUNICIPIO: MANIZALES

FECHA: JUN/70

LONGITUD: 75-25 W.

LATITUD: 5-C2 N.

ALT. 2.320 Mts.

DIA	TEMPERATURAS °C				HUMEDAD o/o			TENSION m.m.			P.ROCIO °C	PRECIPITACION m.m.		
	MIN.	MAX.	OSC.	MED.	MAX.	MIN.	MED.	MAX.	MIN.	MED.	MED.	DIA	NOCHE	TOTAL
1		20.0		14.4	94	71	84	14.3	13.6	14.0	12.1	0.6	0.0	0.6
2		21.5		15.1	89	66	81	14.6	13.1	14.0	12.1	0.0	0.0	0.0
3	12.8	19.0	6.2	15.2	89	76	84	14.7	14.6	14.6	12.8	0.0	0.1	0.1
4	12.7	20.0	7.3	15.6	94	66	84	15.7	14.2	14.9	13.0	0.1	0.2	0.3
5		19.5		14.9	96	78	88	15.9	13.2	14.9	13.0	2.7	1.7	4.4
6	12.8	18.0	5.2	14.2	97	90	93	15.7	14.8	15.2	13.3	1.6	0.0	1.6
7		19.0		14.9	95	70	86	15.4	13.8	14.7	12.8	6.9	1.0	7.9
8		18.0		14.0	94	78	87	14.4	13.5	13.9	12.0	0.0	0.1	0.1
9		20.0		14.5	94	70	84	14.4	13.3	13.8	11.9	0.3	1.8	2.1
10		16.8		13.1	95	72	84	13.6	11.8	12.8	10.8	22.6	0.1	22.7
11		20.0		16.0	81	46	67	15.6	9.4	12.6	10.2	0.4	0.0	0.4
12		21.0		14.8	89	65	81	14.4	12.2	13.6	11.6	2.5	0.0	2.5
13		17.0		13.1	94	85	85	14.4	13.2	13.7	11.7	4.0	0.0	4.0
14		21.0		15.0	95	70	83	16.2	13.3	14.9	13.0	12.5	1.1	13.6
15		22.0		14.4	96	69	85	14.3	13.5	13.9	12.0	0.0	0.0	0.0
16		20.0		14.1	91	70	83	14.1	12.7	13.4	11.5	0.5	0.0	0.5
17		21.5		14.7	88	55	77	13.6	12.7	13.1	11.1	0.0	0.0	0.0
18		22.5		14.5	88	60	75	14.0	12.2	13.1	11.1	0.0	0.0	0.0
19		21.0		13.8	89	70	81	15.0	12.1	13.1	11.0	0.0	0.0	0.0
20		22.0		13.5	86	69	78	13.5	9.7	12.1	9.8	0.0	0.0	0.0
21	12.0	18.8	6.8	15.0	94	67	83	15.7	13.0	14.0	12.1	0.0	0.0	0.0
22	12.0	20.0	8.0	14.3	90	71	82	14.0	13.2	13.6	11.6	0.4	0.0	0.4
23		19.1		14.0	94	81	88	15.4	13.4	14.2	12.3	2.9	0.0	2.9
24		18.8		13.9	88	76	83	14.6	12.3	13.3	11.3	0.0	0.0	0.0
25		19.0		13.2	95	70	84	13.7	11.5	12.9	10.8	2.6	5.3	7.9
26		18.5		12.7	91	80	87	13.7	12.3	12.9	10.8	4.3	0.0	4.3
27		20.5		14.2	90	55	75	13.7	11.5	12.7	10.7	0.0	0.0	0.0
28		20.5		14.6	90	64	81	14.4	11.8	13.4	11.4	0.0	0.0	0.0
29		18.4		12.6	90	88	85	14.0	12.5	13.1	11.1	0.3	0.0	0.3
30		18.0		12.9	91	81	87	14.4	12.1	13.1	11.1	1.4	7.6	9.0
31														
MAX	12.8	22.5	8.0	16.0	97	90	93	16.2	14.8	15.2	13.3	22.6	7.6	22.7
MIN.	12.0	16.8	5.2	12.6	81	46	67	13.5	9.4	12.1	9.8	0.0	0.0	0.0
MED	12.5	19.7	6.7	14.2	92	71	83	14.6	12.7	13.7	11.7	66.6	19.0	85.6

DIA	VIENTOS			EVAPORACION m.m.			NUB-OCT	BRI-HOR
	MAÑANA	TARDE	NOCHE	DIA	NOCHE	TOTAL	MED.	TOTAL
	D. F.	D. F.	D. F.					
1							4.3	
2							4.0	
3							6.7	
4							7.3	
5							8.0	
6							8.0	
7							7.7	
8							4.7	
9							7.0	
10							8.0	
11							5.7	
12							5.0	
13							6.7	
14							3.3	
15							7.0	
16							7.0	
17							3.3	
18							3.0	
19							4.7	
20							3.3	
21							7.0	
22							6.7	
23							6.7	
24							6.7	
25							6.3	
26							6.3	
27							4.0	
28							6.0	
29							8.0	
30							8.0	
31								
MAX.							8.0	
MIN.							3.0	
MED.							6.0	

DIA	TEMPERATURAS °C				HUMEDAD o/o			TENSION m.m.			P.ROCIO °C	PRECIPITACION m.m.		
	MIN.	MAX.	OSC.	MED.	MAX.	MIN.	MED.	MAX.	MIN.	MED.	MED.	DIA	NOCHE	TOTAL
1		18.0		13.6	95	62	82	13.7	12.0	12.8	10.8	1.0	0.0	1.0
2		20.5		13.7	90	65	81	13.5	11.8	12.8	10.7	0.0	0.0	0.0
3		20.0		13.5	94	61	82	13.2	12.5	12.8	10.7	0.4	0.0	0.4
4		21.5		14.0	85	62	75	13.8	11.9	12.7	10.6	0.0	0.0	0.0
5		22.0		15.4	90	67	82	15.5	13.8	14.4	12.6	0.0	0.0	0.0
6		20.0		13.9	95	68	81	13.9	11.8	13.0	10.5	2.7	0.0	2.7
7		16.0		12.2	96	54	55	15.9	12.4	13.8	11.8	8.9	0.4	9.3
8		18.5		13.4	95	71	84	13.5	12.4	12.5	10.5	0.0	2.9	2.9
9		19.5		13.5	95	70	85	14.4	12.5	13.4	11.4	0.2	1.0	1.2
10		19.0		13.4	95	71	85	13.4	12.4	13.0	11.0	0.0	0.0	0.0
11		20.5		14.1	90	61	75	13.3	11.8	12.5	10.3	0.0	0.0	0.0
12		19.0		14.0	90	66	82	13.7	12.8	13.4	11.4	0.0	0.0	0.0
13		20.5		13.5	89	66	81	13.7	11.8	12.7	10.6	0.0	0.0	0.0
14		21.0		13.8	90	61	80	13.1	11.8	12.6	10.4	0.0	0.0	0.0
15		20.5		13.3	90	71	83	14.2	11.8	12.8	10.7	0.0	0.0	0.0
16		20.5		13.2	90	81	87	15.6	12.1	13.4	11.3	1.0	0.0	1.0
17		21.0		12.9	90	71	80	14.1	10.7	12.4	10.2	0.1	0.0	0.1
18		21.0		12.9	90	76	85	14.4	12.0	13.0	10.9	0.0	0.4	0.4
19		18.0		12.2	90	76	85	12.9	11.8	12.3	10.2	0.2	0.0	0.2
20		17.2		12.0	94	80	88	14.0	11.7	12.5	10.3	0.8	2.0	2.8
21		19.1		11.6	90	80	86	13.0	11.2	11.5	9.6	1.8	0.0	1.8
22		19.1		13.1	90	68	82	14.2	11.0	12.5	10.3	0.0	0.0	0.0
23		20.0		14.3	90	58	78	13.5	11.8	12.7	10.5	0.0	0.0	0.0
24		18.9		13.7	85	66	81	13.7	11.5	12.8	10.7	0.1	0.0	0.1
25		18.9		14.3	85	70	82	14.2	11.7	13.4	11.4	0.0	0.0	0.0
26		16.0		12.2	90	80	86	13.5	11.8	12.4	10.3	0.1	0.0	0.1
27		14.0		11.3	93	50	52	13.2	11.7	12.3	10.1	8.0	0.0	8.0
28		16.3		11.9	94	80	85	13.1	12.2	12.5	10.4	5.0	0.0	5.0
29		18.0		13.0	95	71	85	13.1	12.4	12.7	10.6	0.0	0.0	0.0
30		15.0		11.9	96	77	87	12.6	12.2	12.3	10.2	11.2	0.0	11.2
31		18.0		13.3	94	62	82	13.3	11.7	12.3	10.1	0.0	3.2	3.2
MAX		22.0		15.4	96	54	55	15.9	13.8	14.4	12.6	11.2	3.2	11.2
MIN.		14.0		11.3	89	58	78	12.6	10.7	11.5	9.6	0.0	0.0	0.0
MED.		19.0		13.2	92	71	84	13.8	12.0	12.8	10.7	41.5	9.9	51.4

DIA	VIENTOS			EVAPORACION m.m.			NUB-OCT	BRI-HOR
	MAÑANA		TARDE	NOCHE		DIA		
	D.	F.	D. F.	D.	F.		MED.	TOTAL
1								7.3
2								5.7
3								6.0
4								3.0
5								3.3
6								6.3
7								6.7
8								6.3
9								5.3
10								6.7
11								6.0
12								3.3
13								4.7
14								4.7
15								5.7
16								7.0
17								6.3
18								7.3
19								7.0
20								7.3
21								6.7
22								4.0
23								4.3
24								4.0
25								7.7
26								6.0
27								7.7
28								7.0
29								7.3
30								7.7
31								6.3
MAX.								7.7
MIN.								3.0
MED.								6.0

ESTACION: GALLINAZO

MUNICIPIO: MANIZALES

FECHA: AGC/70

LONGITUD: 75-25 W.

LATITUD: 5-C2 N.

ALT. 2.320 Mts.

DIA	TEMPERATURAS °C				HUMEDAD o/o			TENSION m.m.			PROCIO °C	PRECIPITACION m.m.		
	MIN.	MAX.	OSC.	MED.	MAX.	MIN.	MED.	MAX.	MIN.	MED.	MED.	DIA	NOCHE	TOTAL
1		14.5		11.2	96	80	89	12.6	11.4	12.0	9.8	4.0	0.0	4.0
2		16.6		12.1	91	61	80	11.8	10.9	11.3	8.8	3.5	0.0	3.5
3		17.0		12.5	90	80	82	13.7	11.4	12.4	10.2	0.0	0.0	0.0
4		16.5		12.5	95	85	90	13.6	12.4	13.0	10.9	1.9	0.0	1.9
5		18.8		12.6	90	66	82	13.9	11.0	12.2	10.0	6.9	0.0	6.9
6		18.0		12.6	91	56	75	12.1	10.8	11.4	9.0	1.4	2.0	3.4
7		15.4		11.8	95	85	90	13.6	11.8	12.6	10.5	2.9	0.0	2.9
8		18.4		12.9	93	61	81	12.2	12.0	12.1	9.9	0.0	0.0	0.0
9		17.0		13.0	89	70	80	13.4	11.3	12.2	10.0	0.7	0.0	0.7
10		18.4		13.8	90	64	81	13.6	11.4	12.6	10.5	0.0	0.0	0.0
11		18.8		13.2	86	66	75	12.8	11.9	12.2	10.1	0.0	0.0	0.0
12		17.6		12.1	91	80	87	13.9	11.1	12.4	10.2	0.4	0.0	0.4
13		17.3		13.1	90	61	80	12.8	11.3	12.0	9.7	0.0	0.3	0.3
14		18.0		13.2	97	70	75	13.7	10.4	12.0	9.7	4.8	0.7	5.5
15		19.0		13.4	95	65	83	13.7	12.5	13.0	10.9	0.4	0.0	0.4
16		19.3		13.9	88	61	75	13.3	11.8	12.6	10.9	0.0	0.0	0.0
17		18.0		13.1	91	69	82	13.3	12.4	12.7	10.7	0.0	0.0	0.0
18		18.0		13.5	92	82	88	14.8	12.5	13.7	11.7	3.2	0.0	3.2
19		18.3		13.9	95	73	86	15.1	13.2	13.9	11.9	0.0	0.0	0.0
20		19.0		13.9	94	71	85	14.2	12.6	13.6	11.6	1.1	0.0	1.1
21		18.0		14.0	91	71	84	13.7	12.5	13.3	11.3	0.0	0.0	0.0
22		19.9		14.5	91	61	80	14.1	12.5	13.2	11.2	0.0	0.0	0.0
23		20.0		15.3	90	70	83	15.0	13.4	14.4	12.5	0.0	18.0	18.0
24		17.4		13.8	95	67	84	13.9	12.1	13.1	11.1	1.2	0.0	1.2
25		17.8		13.5	91	70	82	13.5	12.0	12.9	10.9	1.6	1.3	2.9
26		16.8		13.0	94	82	89	14.0	13.0	13.4	11.4	0.2	1.3	1.5
27	12.0	17.5	5.5	14.1	94	70	84	14.5	12.4	13.5	11.9	0.4	0.3	0.7
28		16.8		13.3	93	89	91	15.2	12.5	13.9	11.9	9.9	0.0	9.9
29		17.1		13.8	95	85	91	15.6	12.4	14.2	12.3	0.8	4.7	5.5
30		16.4		13.8	95	82	85	14.6	13.4	14.1	12.2	6.5	1.2	7.7
31		18.0		13.4	95	72	86	14.2	12.6	13.4	11.4	0.0	0.0	0.0
MAX	12.0	20.0	5.5	15.3	97	89	91	15.6	13.4	14.4	12.5	9.9	18.0	18.0
MIN	12.0	14.5	5.5	11.2	86	56	75	11.8	10.4	11.3	8.8	0.0	0.0	0.0
MED	12.0	17.7	5.5	13.3	92	72	84	13.8	12.0	12.9	10.8	51.8	29.8	81.6

DIA	VIENTOS			EVAPORACION m.m.			NUB-OCT	BRI-HOR
	MAÑANA	TARDE	NOCHE	DIA	NOCHE	TOTAL		
	D. F.	D. F.	D. F.					
1							8.0	
2							7.0	
3							5.3	
4							8.0	
5							5.7	
6							7.0	
7							7.7	
8							4.0	
9							4.7	
10							6.7	
11							6.3	
12							5.7	
13							5.7	
14							6.7	
15							7.3	
16							3.7	
17							6.7	
18							8.0	
19							5.7	
20							7.3	
21							6.0	
22							7.0	
23							5.0	
24							6.3	
25							5.7	
26							6.3	
27							7.0	
28							7.0	
29							6.3	
30							7.7	
31							7.3	
MAX.							8.0	
MIN.							3.7	
MED.							6.4	

ESTACION: GALL INAZO

MUNICIPIO: MARIZACES

FECHA: SEP/70

LONGITUD: 75-25 W.

LATITUD: 5-C2 N.

ALT. 2.320 Ms.

DIA	TEMPERATURAS °C				HUMEDAD o/o			TENSION m.m.			PROCI° °C	PRECIPITACION m.m.		
	MIN.	MAX.	OSC.	MED.	MAX.	MIN.	MED.	MAX.	MIN.	MED.	MED.	DIA	NOCHE	TOTAL
1	19.0			16.1	90	52	65	14.0	10.3	12.0	9.7	0.4	0.1	0.5
2	17.7			14.1	94	87	90	15.4	13.4	14.5	12.6	1.3	1.8	3.1
3	16.0			12.4	94	89	52	14.1	12.6	13.5	11.5	6.1	0.2	6.3
4	18.0			13.4	95	70	66	13.7	13.2	13.4	11.4	3.7	0.4	4.1
5	17.4			13.2	95	70	66	13.8	11.8	13.0	10.9	0.0	0.0	0.0
6	16.4			12.9	95	76	67	13.3	12.8	13.1	11.0	3.9	0.7	4.6
7	18.4			13.9	57	61	62	13.5	12.5	12.9	10.8	0.0	0.0	0.0
8	16.9			13.6	94	74	66	13.9	12.8	13.4	11.4	1.2	0.0	1.2
9	17.0			12.2	90	77	62	13.2	10.7	11.9	9.6	0.0	0.0	0.0
10	19.0			13.7	88	59	76	12.8	11.2	12.2	10.0	0.0	0.0	0.0
11	19.0			13.3	91	60	60	12.7	11.8	12.3	10.2	0.0	0.0	0.0
12	18.6			13.3	86	57	76	12.1	11.1	11.6	9.3	0.0	0.0	0.0
13	16.3			12.1	96	74	66	14.8	9.7	12.4	10.0	2.7	0.4	3.1
14	17.0			12.4	94	66	84	12.4	11.8	12.2	10.0	1.1	0.1	1.2
15	17.3			12.8	90	60	60	12.5	11.7	12.0	9.8	0.0	0.0	0.0
16	16.0			12.0	90	90	90	13.8	11.8	12.7	10.5	0.0	0.0	0.0
17	17.0			12.4	90	60	75	11.9	10.9	11.4	9.1	2.1	5.0	7.1
18	17.4			12.7	85	71	62	13.2	11.2	12.2	10.0	1.3	0.0	1.3
19	18.3			13.9	90	77	84	15.3	11.9	13.5	11.5	0.0	0.0	0.0
20	18.0			14.0	90	67	62	13.7	12.5	13.1	11.0	0.0	0.5	0.5
21	14.0			12.0	95	90	53	13.8	12.4	13.1	11.1	6.2	0.3	6.5
22	16.4			12.5	94	85	90	14.3	11.8	13.1	11.1	16.2	3.7	19.9
23	15.0			12.0	95	85	90	13.6	11.8	12.9	10.8	14.3	6.4	20.7
24	16.0			13.1	94	69	84	13.4	12.4	12.7	10.7	0.9	0.0	0.9
25	17.6			13.2	94	75	66	13.8	12.3	13.1	11.0	0.2	0.0	0.2
26	17.0			13.6	91	85	67	15.9	11.9	13.8	11.7	4.7	0.8	5.5
27	16.4			11.8	94	89	52	14.6	11.6	12.6	10.7	20.0	0.0	20.0
28	16.0			12.2	88	80	84	12.1	11.7	11.9	9.6	4.9	19.9	24.8
29	16.3			12.1	96	90	52	13.7	12.2	13.1	11.1	4.6	0.0	4.6
30	15.6			11.8	96	53	95	13.6	12.6	13.1	11.1	15.8	0.0	15.8
31														
MAX	19.0			16.1	97	93	95	15.9	13.4	14.5	12.6	20.0	19.9	24.8
MIN.	14.0			11.8	86	52	65	11.9	9.7	11.4	9.1	0.0	0.0	0.0
MED	17.0			13.0	93	75	65	13.6	11.9	12.8	10.6	111.6	40.3	151.9

DIA	VIENTOS			EVAPORACION m.m.			NUB-OCT	BRI-HOR
	MAÑANA	TARDE	NOCHE	DIA	NOCHE	TOTAL		
	D. F.	D. F.	D. F.				MED.	TOTAL
1							4.0	
2							6.7	
3							8.0	
4							6.3	
5							7.3	
6							7.3	
7							6.7	
8							7.7	
9							7.3	
10							4.0	
11							6.3	
12							4.0	
13							7.0	
14							4.7	
15							4.7	
16							8.0	
17							6.7	
18							6.7	
19							3.7	
20							6.0	
21							7.7	
22							7.0	
23							7.7	
24							7.0	
25							7.3	
26							7.3	
27							7.3	
28							7.0	
29							7.7	
30							8.0	
31								
MAX.							8.0	
MIN.							3.7	
MED.							6.6	

ESTACION: GALLINAZO

MUNICIPIO: MANIZALES

FECHA: OCT/70

LONGITUD: 75-25 W.

LATITUD: 5-C2 N.

ALT.: 2.320 Mts.

DIA	TEMPERATURAS °C				HUMEDAD o/o			TENSION m.m.			PROCIO °C	PRECIPITACION m.m.		
	MIN.	MAX.	OSC.	MED.	MAX.	MIN.	MED.	MAX.	MIN.	MED.	MED.	DIA	NOCHE	TOTAL
1	18.5	12.1	95	73	EE	12.9	12.3	12.5	10.4	7.8	0.0	7.8		
2	20.0	13.8	95	62	EE	13.4	12.4	12.9	10.8	0.1	7.8	7.9		
3	16.0	12.7	94	85	5C	14.0	12.5	13.2	11.2	6.2	3.6	9.8		
4	18.4	12.8	91	86	EE	13.7	12.6	13.1	11.1	3.7	2.4	6.1		
5	18.5	13.1	94	81	90	14.8	13.2	13.8	11.8	12.5	29.9	42.4		
6	20.5	14.0	93	65	83	13.7	12.6	13.2	11.2	0.0	7.9	7.9		
7	18.4	13.9	94	70	85	14.2	13.2	13.7	11.7	19.1	30.3	49.4		
8	19.5	14.2	94	66	EE	13.8	13.2	13.6	11.6	1.2	0.1	1.3		
9	16.0	12.5	94	88	91	14.3	12.3	13.3	11.2	4.4	0.0	4.4		
10	17.0	13.7	91	78	EE	14.1	12.5	13.5	11.5	3.0	0.0	3.0		
11	17.0	13.2	93	76	EE	13.8	13.0	13.3	11.3	3.4	0.0	3.4		
12	18.6	13.7	91	70	EE	14.4	11.6	13.1	11.0	0.1	0.0	0.1		
13	17.4	12.9	94	80	EE	13.5	12.7	13.1	11.1	0.8	0.0	0.8		
14	17.4	12.5	95	80	EE	13.5	11.2	12.7	10.7	6.3	0.0	6.3		
15	18.0	13.4	91	70	EE	13.4	12.1	12.9	10.9	0.1	0.0	0.1		
16	21.0	13.5	91	61	EE	13.3	11.5	12.5	10.3	0.0	0.0	0.0		
17	21.0	14.0	90	65	EE	14.2	10.6	12.8	10.7	0.0	0.0	0.0		
18	21.0	14.3	95	65	EE	14.1	12.1	13.4	11.4	24.2	0.1	24.3		
19	23.0	14.6	93	86	9C	16.3	12.9	14.8	12.8	1.1	0.0	1.1		
20	18.0	13.1	95	89	EE	15.3	13.2	14.0	12.1	5.0	6.0	11.0		
21	16.0	12.7	106	94	EE	15.2	13.7	14.5	12.6	4.6	6.1	10.7		
22	15.4	13.0	95	88	EE	14.5	13.1	14.0	12.0	7.5	1.0	8.5		
23	16.8	13.6	94	76	EE	14.2	12.9	13.7	11.7	3.1	0.3	3.4		
24	19.0	13.6	96	76	EE	13.6	13.5	13.5	11.6	0.3	0.0	0.3		
25	17.3	13.5	91	79	EE	14.4	13.0	13.6	11.6	0.2	0.0	0.2		
26	17.0	12.7	94	85	EE	13.8	12.3	13.1	11.1	1.2	11.2	12.4		
27	18.0	14.0	94	76	EE	14.6	12.8	14.0	12.0	4.8	11.8	16.6		
28	17.3	13.7	95	69	EE	14.3	12.4	13.3	11.3	9.5	0.3	9.8		
29	15.0	13.2	96	89	EE	14.9	12.9	14.0	12.1	4.5	0.5	5.0		
30	16.1	12.7	96	88	EE	14.1	12.6	13.5	11.6	10.3	0.0	10.3		
31	19.0	13.3	95	79	EE	14.4	12.6	13.5	11.6	8.1	0.2	8.3		
MAX	23.0	14.6	106	94	EE	16.3	13.7	14.8	12.8	24.2	30.3	49.4		
MIN.	15.0	12.1	90	61	EE	12.9	10.6	12.5	10.3	0.0	0.0	0.0		
MED	18.1	13.4	94	77	EE	14.2	12.6	13.4	11.4	153.1	119.5	272.6		

DIA	VIENTOS			EVAPORACION m.m.			NUB-OCT	BRI-HOR
	MAÑANA	TARDE	NOCHE	DIA	NOCHE	TOTAL		
	D. F.	D. F.	D. F.				MED.	TOTAL
1							7.0	
2							6.3	
3							7.7	
4							7.0	
5							7.3	
6							4.7	
7							8.0	
8							7.7	
9							8.0	
10							8.0	
11							7.3	
12							5.7	
13							6.7	
14							4.7	
15							6.3	
16							5.0	
17							5.0	
18							5.3	
19							7.0	
20							7.3	
21							8.0	
22							6.7	
23							6.7	
24							7.0	
25							5.3	
26							6.7	
27							8.0	
28							6.0	
29							8.0	
30							7.7	
31							7.0	
MAX.							8.0	
MIN.							4.7	
MED.							6.7	

DIA	TEMPERATURAS °C				HUMEDAD o/o			TENSION m.m.			P.ROCIO °C	PRECIPITACION m.m.		
	MIN.	MAX.	OSC.	MED.	MAX.	MIN.	MED.	MAX.	MIN.	MED.	MED.	DIA	NOCHE	TOTAL
1	12.9	20.0	7.1	15.5	95	69	83	15.5	14.0	14.9	13.0	21.0	2.9	23.9
2		20.0		14.6	90	62	80	14.2	11.7	13.2	11.1	0.0	0.0	0.0
3	14.5	18.0	3.5	13.2	96	83	89	14.2	12.5	13.5	11.5	8.5	6.1	14.6
4		15.5		13.4	95	83	90	14.4	13.3	13.8	11.8	7.8	0.0	7.8
5		18.0		13.1	96	86	92	14.2	13.3	13.6	11.9	2.5	0.0	2.5
6		16.6		13.2	93	82	90	15.0	13.0	13.7	11.8	15.0	13.7	28.7
7		20.5		14.3	98	74	87	15.3	13.4	14.4	12.5	0.0	19.5	19.5
8		15.0		13.0	95	85	91	14.9	12.8	13.7	11.8	7.4	8.8	16.2
9		15.0		12.7	93	90	91	14.1	13.0	13.4	11.4	4.8	2.5	7.3
10		17.0		12.5	95	88	93	14.9	12.4	13.5	11.5	5.4	6.6	12.0
11		18.0		13.8	99	76	89	15.2	12.8	14.0	12.0	0.8	11.5	12.3
12		18.0		13.6	96	95	96	17.3	13.2	15.0	13.1	0.1	5.3	5.4
13		15.0		12.8	92	87	89	14.0	12.2	13.3	11.3	4.4	1.5	5.9
14		19.0		13.7	92	77	83	15.7	11.4	13.1	11.0	0.0	0.0	0.0
15		19.0		15.1	93	70	84	15.2	13.2	14.3	12.4	0.0	0.0	0.0
16		16.6		13.4	93	71	84	13.9	12.0	12.9	10.8	0.3	0.0	0.3
17		17.0		13.6	93	71	84	13.5	12.4	13.1	11.0	9.5	3.8	13.3
18		17.0		12.9	94	83	89	14.8	12.5	13.5	11.5	13.9	2.1	16.0
19		16.5		13.3	92	89	90	15.4	12.4	13.8	11.8	6.7	0.3	7.0
20		18.0		13.4	94	65	82	13.2	12.5	12.9	10.8	0.5	0.0	0.5
21		18.4		13.9	86	69	75	14.2	10.5	12.2	9.6	4.3	15.5	19.8
22		18.0		13.3	95	80	85	14.5	12.6	13.6	11.6	16.7	0.3	17.0
23		17.5		13.2	101	88	94	15.0	13.1	14.1	12.2	1.3	0.0	1.3
24		17.0		13.3	93	69	81	13.2	11.9	12.5	10.4	2.0	0.0	2.0
25		18.5		13.3	91	88	90	15.3	11.5	13.6	11.5	6.0	2.0	8.0
26		16.0		12.8	91	80	87	13.9	12.6	13.0	11.0	0.0	0.0	0.0
27		20.5		13.7	90	57	79	12.8	11.5	12.3	10.1	0.1	0.0	0.1
28		18.8		14.1	90	66	82	13.9	12.5	13.1	11.1	0.0	0.0	0.0
29		15.6		12.3	91	72	84	14.4	9.5	12.2	9.8	10.9	0.0	10.9
30		18.0		13.2	96	76	88	14.2	11.7	13.3	11.2	3.8	0.0	3.8
31														
MAX	14.5	20.5	7.1	15.5	101	95	96	17.3	14.0	15.0	13.1	21.0	19.5	28.7
MIN.	12.9	15.0	3.5	12.3	86	57	75	12.8	9.5	12.2	9.8	0.0	0.0	0.0
MED	13.7	17.6	5.3	13.5	94	78	87	14.5	12.4	13.5	11.4	153.7	102.4	256.1

DIA	VIENTOS			EVAPORACION m.m.			NUB-OCT	BRI-HOR
	MAÑANA	TARDE	NOCHE	DIA	NOCHE	TOTAL		
	D. F.	D. F.	D. F.				MED.	TOTAL
1							7.0	
2							5.0	
3							8.0	
4							8.0	
5							7.7	
6							8.0	
7							5.7	
8							7.3	
9							8.0	
10							6.7	
11							7.7	
12							7.7	
13							7.7	
14							5.7	
15							3.0	
16							7.7	
17							8.0	
18							8.0	
19							8.0	
20							5.3	
21							4.3	
22							7.7	
23							6.7	
24							6.7	
25							6.7	
26							6.3	
27							4.7	
28							3.3	
29							7.0	
30							6.7	
31								
MAX.							8.0	
MIN.							3.0	
MED.							6.7	

ESTACION: GALLINAZO

MUNICIPIO: MANIZALES

FECHA: CIC/70

LONGITUD: 75-25 W.

LATITUD: 5-C2 N.

ALT. 2.320 Mts.

DIA	TEMPERATURAS °C				HUMEDAD o/o			TENSION m.m.			P.ROCIO °C	PRECIPITACION m.m.		
	MIN.	MAX.	OSC.	MED.	MAX.	MIN.	MF	MAX.	MIN.	MED.	MED.	DIA	NOCHE	TOTAL
1	17.0	17.0		13.4	93	78	87	14.1	12.4	13.4	11.4	3.4	0.0	3.4
2	18.0	18.0		13.1	92	90	90	14.9	12.6	13.7	11.7	0.0	0.0	0.0
3	16.0	16.0		12.5	94	72	85	12.7	11.5	12.2	10.0	0.0	1.6	1.6
4	16.0	16.0		13.3	101	85	93	15.1	13.1	14.2	12.2	3.9	0.0	3.9
5	18.0	18.0		13.9	90	70	83	14.3	12.2	13.0	10.9	0.0	0.4	0.4
6	18.0	18.0		13.9	90	71	80	14.0	11.3	12.9	10.8	0.0	0.0	0.0
7	16.0	16.0		13.1	90	80	87	13.7	12.4	13.0	11.0	0.5	0.0	0.5
8	16.0	16.0		13.2	90	81	87	13.7	12.6	13.2	11.1	0.0	0.0	0.0
9	19.0	19.0		13.6	94	82	89	15.3	13.2	14.0	12.0	0.3	0.3	0.6
10	19.0	19.0		13.7	90	76	83	14.2	12.5	13.1	11.1	0.1	0.7	0.8
11	21.0	21.0		13.9	93	70	83	15.7	11.4	13.3	11.2	0.0	0.1	0.1
12	12.0	20.0	8.0	14.2	88	70	80	14.4	11.8	13.1	11.1	0.0	0.0	0.0
13	19.6	19.6		13.9	90	70	83	14.4	12.0	13.3	11.2	0.0	0.0	0.0
14	20.0	20.0		14.6	89	71	81	14.8	11.8	13.6	11.6	0.0	5.9	5.9
15	19.0	19.0		14.2	94	61	83	13.9	12.3	13.4	11.4	0.0	0.0	0.0
16	17.0	17.0		13.5	96	75	87	14.4	11.8	13.5	11.4	5.4	3.1	8.5
17	17.0	17.0		13.0	94	69	81	13.2	11.3	12.3	10.1	0.0	0.0	0.0
18	19.0	19.0		13.4	90	73	81	14.2	11.3	12.5	10.3	0.0	0.6	0.6
19	17.0	17.0		13.6	88	81	83	14.6	12.2	13.0	10.9	0.0	0.0	0.0
20	16.0	16.0		12.8	95	83	89	14.5	11.4	13.2	11.2	5.4	0.2	5.6
21	18.0	18.0		13.2	90	69	82	13.3	11.0	12.5	10.3	0.2	0.0	0.2
22	16.0	16.0		12.7	93	90	91	14.9	11.6	13.3	11.3	2.2	1.2	3.4
23	18.0	18.0		13.0	90	70	82	12.7	11.8	12.3	10.2	3.0	0.0	3.0
24	18.0	18.0		13.3	93	82	88	16.1	11.3	13.6	11.5	0.4	0.0	0.4
25	17.0	17.0		12.6	94	88	91	15.2	11.5	13.3	11.3	0.4	0.0	0.4
26	17.0	17.0		12.5	94	89	92	16.0	11.3	13.5	11.4	15.7	0.0	15.7
27	18.0	18.0		13.3	96	71	86	13.6	11.7	12.9	10.8	5.0	0.0	5.0
28	18.0	18.0		14.0	90	71	83	14.4	12.5	13.3	11.3	0.0	0.0	0.0
29	19.0	19.0		14.1	89	67	80	13.5	12.0	12.8	10.7	0.0	0.0	0.0
30	18.0	18.0		13.3	90	79	86	14.4	12.1	13.2	11.1	0.0	0.0	0.0
31	20.0	20.0		14.4	90	70	80	14.2	12.4	13.2	11.1	0.0	0.0	0.0
MAX	12.0	21.0	8.0	14.6	101	90	93	16.1	13.2	14.2	12.2	15.7	5.9	15.7
MIN	12.0	16.0	8.0	12.5	88	61	80	12.7	11.0	12.2	10.0	0.0	0.0	0.0
MED	12.0	17.9	8.0	13.5	92	76	85	14.3	11.9	13.2	11.1	45.9	14.1	60.0

DIA	VIENTOS			EVAPORACION m.m.			NUB-OCT	BRI-HOR
	MAÑANA	TARDE	NOCHE	DIA	NOCHE	TOTAL	MED.	TOTAL
	D. F.	D. F.	D. F.					
1							6.7	
2							6.3	
3							5.7	
4							8.0	
5							7.0	
6							6.3	
7							7.0	
8							4.0	
9							5.7	
10							7.3	
11							5.0	
12							4.3	
13							3.0	
14							6.3	
15							6.3	
16							7.0	
17							7.3	
18							6.3	
19							6.7	
20							7.3	
21							6.3	
22							7.0	
23							7.3	
24							5.3	
25							8.0	
26							5.3	
27							2.3	
28							7.7	
29							5.7	
30							7.0	
31							5.3	
MAX.							8.0	
MIN.							2.3	
MED.							6.2	

ESTACION: GALLINAZO MUNICIPIO: MANIZALES AÑO 1970

LONGITUD: 75-25 W. LATITUD: 5-02 N. ALT. 320 Mts.

MESES	TEMPERATURAS °C			HUMEDAD %			TENSION m.m.			V. VECIOS			PRECIPITACION m.m.		
	MIN.	MAX.	OSC.	MAX.	MIN.	MED.	MAX.	MIN.	MED.	MAX.	MIN.	MED.	DIA	NOCHE	TOTAL
ENERO	12.2	19.1	14.0	89	71	82	14.3	11.6	13.0	10.9	104.1	47.3	151.4		
FEBRERO	12.7	19.6	6.2	92	70	84	14.7	12.6	13.6	11.6	72.6	24.1	96.7		
MARZO	12.6	19.5	8.7	93	72	85	15.2	12.7	14.0	12.0	137.1	28.2	165.3		
ABRIL	12.3	19.1	5.2	94	75	86	15.4	13.3	14.4	12.4	112.1	58.2	170.3		
MAYO	12.5	18.7	5.9	96	75	87	15.2	13.2	14.2	12.2	152.7	121.6	274.3		
JUNIO	12.5	19.7	6.7	92	71	83	14.6	12.7	13.7	11.7	66.6	19.0	85.6		
JULIO	12.0	17.7	5.5	92	71	84	13.8	12.0	12.8	10.7	41.5	9.9	51.4		
AGOSTO	12.0	17.0	13.0	92	72	84	13.8	12.0	12.9	10.8	51.8	29.8	81.6		
SEPTIEMBRE	13.7	18.1	13.4	94	77	87	14.2	12.6	13.4	11.4	153.1	119.5	272.6		
OCTUBRE	13.7	17.6	5.3	94	78	87	14.5	12.4	13.5	11.4	153.7	102.4	256.1		
NOVIEMBRE	12.0	17.9	8.0	92	76	85	14.3	11.9	13.2	11.1	45.9	14.1	60.0		
DICIEMBRE	13.7	19.7	8.7	96	78	87	15.4	13.3	14.4	12.4	153.7	121.6	274.3		
MAX.	12.0	17.0	5.2	89	70	82	13.6	11.6	12.8	10.6	41.5	9.9	51.4		
MIN.	12.5	18.6	6.4	92	73	84	14.5	12.4	13.5	11.4	120.8	61.4	181.2		
MED.															

MESES	PRESION m.m.		VIENTOS			EVAPORACION m.m.			MUBOCT		BRI-HOR	
	MAX.	MED.	MAÑANA	TARDE	NOCHE	DIA	NOCHE	TOTAL	MED.	TOTAL	MED.	TOTAL
ENERO												
FEBRERO												
MARZO												
ABRIL												
MAYO												
JUNIO												
JULIO												
AGOSTO												
SEPTIEMBRE												
OCTUBRE												
NOVIEMBRE												
DICIEMBRE												
MAX.												
MIN.												
MED.												

ESTACION: LLANADAS

MUNICIPIO: MANZANARES

FECHA: FEB/70

LONGITUD: 75-09 W.

LATITUD: 5-13 N.

ALT. 1.470 Mts.

DIA	TEMPERATURAS °C				HUMEDAD o/o			TENSION m.m.			P.ROCIO °C	PRECIPITACION m.m.		
	MIN.	MAX.	OSC.	MED.	MAX.	MIN.	MED.	MAX.	MIN.	MED.	MED.	DIA	NOCHE	TOTAL
1	17.2	26.0	8.8	20.3	98	60	84	20.4	15.0	19.8	17.4	0.0	23.2	23.2
2	16.6	26.0	9.4	20.4	98	53	82	22.1	16.7	19.2	16.9	0.2	0.2	0.4
3	16.5	23.3	6.8	19.3	95	66	83	19.3	18.0	18.7	16.5	0.0	9.1	9.1
4	16.7	22.0	5.3	18.2	100	80	92	19.9	18.6	19.1	16.9	17.6	0.8	18.4
5	14.0	27.6	13.6	20.5	91	50	77	20.9	16.3	18.1	16.0	0.0	4.2	4.2
6	17.5	26.4	8.9	19.6	96	54	80	19.4	16.7	18.1	16.1	0.1	3.0	3.1
7	16.4	20.6	4.2	18.2	96	69	87	18.9	16.9	18.1	16.0	0.0	3.9	3.9
8	17.1	24.0	6.9	19.4	99	59	85	20.4	17.3	19.1	16.8	0.0	0.0	0.0
9	14.3	23.0	8.7	18.5	99	81	92	21.5	16.2	19.3	17.0	0.0	0.0	0.0
10	15.7	26.8	11.1	20.4	98	59	82	20.8	17.6	19.2	16.9	0.0	0.0	0.0
11	15.0	28.5	13.5	19.5	94	59	81	19.5	17.2	18.0	15.9	0.0	0.0	0.0
12	14.6	30.0	15.4	20.8	96	35	73	20.3	13.7	16.9	14.8	0.0	0.0	0.0
13	15.4	25.5	10.1	19.7	92	56	75	19.5	17.0	17.9	15.8	0.0	0.0	0.0
14	16.8	27.8	11.0	20.7	96	56	81	20.4	18.9	19.5	17.2	0.0	0.0	0.0
15	16.5	29.5	13.0	21.8	80	49	69	19.1	16.9	18.0	15.9	0.0	0.0	0.0
16	16.0	27.3	11.3	20.6	94	70	86	22.2	18.6	20.9	18.3	0.3	17.7	18.0
17	15.8	25.5	9.7	20.8	89	45	72	20.8	14.1	17.2	15.1	0.0	6.2	6.2
18	15.4	24.5	9.1	19.9	93	60	82	20.8	17.4	18.7	16.5	0.0	0.0	0.0
19	14.8	26.0	11.2	20.0	95	61	82	21.6	17.0	19.0	16.7	0.0	25.2	25.2
20	16.3	22.3	6.0	18.3	99	70	88	20.4	16.3	18.4	16.2	13.1	7.3	20.4
21	14.6	25.5	10.9	19.2	94	47	75	18.3	14.5	16.2	14.3	0.0	45.2	45.2
22	14.7	24.5	9.8	18.8	94	63	80	17.6	16.7	17.1	15.1	0.9	0.9	1.8
23	16.4	21.4	5.0	18.4	96	85	92	20.5	18.6	19.2	17.0	2.1	4.8	6.9
24	14.6	23.5	8.9	19.3	96	59	82	20.5	16.6	18.2	16.0	1.8	1.1	2.9
25	14.7	25.0	10.3	18.8	95	55	82	19.0	15.7	17.5	15.5	9.6	2.7	12.3
26	15.4	26.0	10.6	18.8	93	49	78	19.5	12.9	16.4	14.4	0.0	0.0	0.0
27	14.7	27.0	12.3	20.2	91	47	75	20.4	15.5	17.3	15.2	0.0	0.0	0.0
28	14.0	27.0	13.0	20.0	89	44	71	19.5	14.1	16.2	14.2	0.0	3.2	3.2
29														
30														
31														
MAX	17.5	30.0	15.4	21.8	100	85	92	22.2	19.0	20.9	18.3	17.6	45.2	45.2
MIN	14.0	20.6	4.2	18.2	80	35	65	17.6	12.9	16.2	14.2	0.0	0.0	0.0
MED	15.6	25.4	9.8	19.7	94	59	81	20.1	16.6	18.3	16.1	45.7	158.7	204.4

DIA	VIENTOS			EVAPORACION m.m.			NUB-OCT	BRI-HOR
	MAÑANA	TARDE	NOCHE	DIA	NOCHE	TOTAL		
	D. F.	D. F.	D. F.				MED.	TOTAL
1	00 00	06 01	06 02	2.3	1.3	3.6		2.7
2	06 01	06 01	00 00	0.3	0.1	0.4		4.6
3	06 01	06 02	08 01	1.4	0.2	1.6		0.9
4	08 01	06 02	00 00	1.0	0.4	1.4		0.1
5	08 02	06 01	06 01	0.3	0.9	1.2		6.2
6	06 02	06 01	08 02	0.2	1.0	1.2		5.0
7	06 02	06 01	06 02	0.5	0.5	1.0		0.0
8	00 00	00 00	08 02	0.3	1.1	1.4		0.0
9	00 00	06 01	08 01	0.4	0.1	0.5		0.9
10	00 00	06 01	06 01	0.3	0.7	1.0		2.3
11	06 01	06 01	06 02	1.2	0.6	1.8		4.9
12	00 00	06 01	06 02	2.0	1.2	3.2		8.6
13	00 00	06 02	00 00	0.7	0.7	1.4		0.0
14	06 01	00 00	08 02	3.0	1.4	4.4		2.3
15	02 02	00 00	00 00	1.6	0.8	2.4		5.8
16	10 02	06 01	06 02	1.1	0.9	2.0		6.4
17	00 00	06 01	00 00	1.1	0.4	1.5		2.6
18	06 02	10 01	06 02	1.2	0.8	2.0		4.7
19	06 02	06 01	10 01	0.3	0.5	0.8		5.1
20	06 01	08 01	00 00	0.9	0.4	1.3		3.2
21	06 01	06 02	08 01	1.6	0.6	2.2		3.7
22	10 02	00 00	06 01	1.2	1.2	2.4		2.9
23	00 00	06 02	16 02	0.5	1.5	2.0		1.1
24	00 00	06 01	00 00	0.2	0.0	0.2		0.5
25	00 00	06 02	00 00	1.2	0.2	1.4		5.9
26	06 01	06 02	08 01	2.0	0.4	2.4		8.4
27	16 02	06 01	08 01	0.6	0.6	1.2		6.7
28	16 01	06 02	16 01	1.4	1.0	2.4		4.2
29								
30								
31								
MAX.		02	02	3.0	1.5	4.4		8.6
MIN.		00	00	0.2	0.0	0.2		0.0
MED.		01	01	28.8	19.5	48.3		99.7

ESTACION: LL ANADAS

MUNICIPIO: MANZANARES

FECHA: MZO/70

LONGITUD: 75-09 W.

LATITUD: 5-13 N.

ALT. 1.470 Mts.

DIA	TEMPERATURAS °C				HUMEDAD o/o			TENSION m.m.			PROCIOS °C	PRECIPITACION m.m.		
	MIN.	MAX.	OSC.	MED.	MAX.	MIN.	MED.	MAX.	MIN.	MED.	MED.	DIA	NOCHE	TOTAL
1	14.6	25.4	10.8	19.2	93	71	85	20.4	17.4	18.7	16.5	0.0	0.0	0.0
2	15.7	23.0	7.3	18.6	93	82	88	19.9	18.1	19.0	16.8	4.1	7.8	11.9
3	14.1	26.0	11.9	19.8	92	50	75	20.0	15.3	17.1	15.1	0.0	0.2	0.2
4	14.7	26.6	11.9	19.7	85	45	71	17.4	15.1	16.1	14.2	0.0	0.2	0.2
5	15.1	26.0	10.9	19.8	90	50	76	19.5	15.8	17.2	15.2	3.2	12.2	15.4
6	15.6	26.3	10.7	19.6	96	65	85	21.8	17.8	19.6	17.2	2.6	0.0	2.6
7	14.4	26.0	11.6	19.6	95	44	70	17.1	14.3	15.4	13.5	1.1	0.0	1.1
8	15.1	26.2	11.1	18.9	95	53	75	19.5	14.9	17.0	15.0	0.0	0.0	0.0
9	14.6	26.0	11.4	19.2	94	61	82	19.3	17.3	18.2	16.1	8.4	0.0	8.4
10	14.8	25.4	10.6	18.9	95	70	87	19.8	17.1	18.8	16.6	0.5	0.3	0.8
11	15.3	26.0	10.7	19.8	93	56	80	19.9	17.3	18.3	16.1	0.0	0.0	0.0
12	14.4	26.3	11.9	19.8	89	45	68	19.5	12.4	15.5	13.4	0.0	0.0	0.0
13	14.4	25.0	10.6	19.4	93	53	71	19.9	12.4	16.1	14.0	0.0	6.4	6.4
14	15.6	25.4	9.8	19.7	95	50	80	20.5	15.8	17.8	15.7	0.0	0.3	0.3
15	14.6	25.4	10.8	19.6	94	44	76	19.5	14.0	16.9	14.9	0.0	2.0	2.0
16	13.0	26.3	13.3	20.1	97	58	81	21.6	15.9	19.0	16.7	0.0	8.5	8.5
17	15.4	28.3	12.9	21.3	94	38	74	21.2	13.9	17.9	15.7	0.0	0.3	0.3
18	17.3	28.0	10.7	21.3	95	53	79	23.6	16.7	19.5	17.1	0.0	32.3	32.3
19	14.4	27.0	12.6	20.5	96	52	75	20.1	17.4	18.8	16.6	0.0	0.0	0.0
20	17.0	26.0	9.0	20.5	90	60	80	20.8	17.4	19.1	16.8	0.0	0.0	0.0
21	16.5	27.1	10.6	21.2	85	46	70	18.8	15.9	17.4	15.4	0.0	0.0	0.0
22	16.7	27.5	10.8	21.1	89	46	74	20.3	16.5	18.1	16.0	0.0	0.0	0.0
23	15.6	29.0	13.4	20.8	92	55	79	21.4	17.6	19.2	16.9	0.0	0.0	0.0
24	15.0	27.8	12.8	20.7	89	70	81	23.4	16.4	20.2	17.6	0.0	0.0	0.0
25	15.5	26.3	10.8	20.2	89	59	77	19.5	16.3	18.3	16.2	0.0	0.0	0.0
26	16.0	28.0	12.0	20.6	94	50	78	19.5	18.1	18.6	16.4	0.0	24.5	24.5
27	17.6	28.0	10.4	22.5	89	44	74	22.0	16.4	19.8	17.3	0.0	8.6	8.6
28	15.4	28.0	12.6	21.5	54	25	42	11.3	9.1	10.5	7.8	0.0	0.0	0.0
29	15.4	27.0	11.6	20.6	94	55	77	21.8	14.7	18.5	16.2	0.0	34.9	34.9
30	15.8	26.6	10.8	20.2	99	44	76	21.8	14.3	17.6	15.3	0.0	0.0	0.0
31	16.5	29.4	12.9	21.3	96	45	75	21.8	16.9	18.7	16.5	0.0	0.0	0.0
MAX	17.6	29.4	13.4	22.5	99	82	88	23.6	18.1	20.2	17.6	8.4	34.9	34.9
MIN	13.0	23.0	7.3	18.6	54	25	42	11.3	9.1	10.5	7.8	0.0	0.0	0.0
MED	15.4	26.6	11.3	20.2	92	53	76	20.1	15.8	17.8	15.6	19.9	138.5	158.4

DIA	VIENTOS			EVAPORACION m.m.			NUB-OCT	BRI-HOR
	MAÑANA	TARDE	NOCHE	DIA	NOCHE	TOTAL		
	D. F.	D. F.	D. F.				MED.	TOTAL
1	08 01	06 01	00 00	0.6	1.4	2.0		3.5
2	06 01	06 01	00 00	1.2	0.8	2.0		3.9
3	08 02	06 02	08 01	0.8	0.4	1.2		7.2
4	02 01	06 02	04 01	1.0	0.2	1.2		6.8
5	08 02	06 01	00 00	0.6	0.2	0.8		4.5
6	08 01	06 02	00 00	1.8	0.8	2.6		7.4
7	16 01	06 01	00 00	0.9	0.4	1.3		1.8
8	06 01	06 02	08 01	2.7	0.5	3.2		2.4
9	08 02	06 01	16 01	1.0	0.2	1.2		3.1
10	06 01	08 02	06 01	0.5	0.9	1.4		1.4
11	08 01	06 02	06 02	0.5	0.7	1.2		2.5
12	16 02	06 01	00 00	0.8	0.2	1.0		6.6
13	04 01	06 01	00 00	1.2	0.2	1.4		5.1
14	08 01	00 00	06 01	1.4	0.2	1.6		6.8
15	10 02	06 01	08 01	0.8	0.4	1.2		7.7
16	08 01	00 00	00 00	1.2	0.2	1.4		5.0
17	08 01	06 02	00 00	1.0	1.0	2.0		8.3
18	06 01	00 00	00 00	0.9	1.3	2.2		6.3
19	14 01	06 02	00 00	1.8	0.2	2.0		3.9
20	08 01	06 02	00 00	0.5	0.9	1.4		5.4
21	10 02	04 02	00 00	0.8	1.2	2.0		5.0
22	10 02	00 00	00 00	1.2	1.0	2.2		2.4
23	10 02	00 00	06 02	1.2	0.9	2.1		3.1
24	00 00	06 01	08 02	1.3	1.0	2.3		3.9
25	10 02	00 00	00 00	2.2	0.0	2.2		5.0
26	00 00	06 02	00 00	1.2	0.2	1.4		2.0
27	06 01	00 00	08 01	1.5	0.5	2.0		7.0
28	08 01	06 01	08 02	2.6	1.2	4.0		5.7
29	08 01	06 02	08 01	1.1	0.2	1.3		5.9
30	06 01	16 02	06 01	1.0	0.2	1.2		7.9
31	00 00	16 01	06 01	1.6	1.0	2.6		8.6
MAX.		02	02	02	2.8	1.4	4.0	8.6
MIN.		00	00	00	0.5	0.0	0.8	1.4
MED.		01	01	00	37.1	18.5	55.6	156.1

ESTACION: LLANADAS

MUNICIPIO: MANZANARES

FECHA: ABR/70

LONGITUD: 75-09 W.

LATITUD: 5-13 N.

ALT. 1.470 Mts.

DIA	TEMPERATURAS °C				HUMEDAD o/o			TENSION m.m.			P.ROCIO °C	PRECIPITACION m.m.		
	MIN.	MAX.	OSC.	MED.	MAX.	MIN.	MED.	MAX.	MIN.	MED.	MED.	DIA	NOCHE	TOTAL
1	15.4	27.0	11.6	20.4	90	55	76	19.8	17.4	18.6	16.4	0.2	0.0	0.2
2	15.6	28.4	12.8	21.0	96	62	84	22.4	18.3	20.9	18.3	0.0	0.0	0.0
3	15.3	27.3	12.0	20.6	96	52	76	22.4	18.5	18.7	16.4	0.3	5.1	5.4
4	15.4	27.0	11.6	20.4	93	53	77	20.7	18.7	18.3	16.1	0.2	0.0	0.2
5	16.0	27.0	11.0	20.5	89	53	76	20.8	15.8	18.0	15.8	0.0	0.0	0.0
6	15.0	27.5	12.5	20.2	90	62	78	21.2	15.5	18.8	16.4	0.0	0.0	0.0
7	17.0	26.8	9.8	20.8	96	62	82	22.4	18.7	20.1	17.7	0.0	0.0	0.0
8	17.6	25.0	7.4	19.1	95	68	85	19.9	17.3	18.8	16.6	4.9	10.4	15.3
9	16.0	25.0	9.0	19.3	95	55	81	15.5	15.6	18.1	15.9	0.1	0.0	0.1
10	14.7	26.0	11.3	19.8	93	63	75	21.0	15.4	18.1	15.5	0.0	26.3	26.3
11	16.0	26.4	10.4	20.4	95	66	85	22.0	18.9	20.3	17.8	0.0	30.7	30.7
12	16.0	25.0	9.0	19.4	93	71	85	19.9	18.4	19.1	16.9	5.8	0.0	5.8
13	14.8	28.0	13.2	20.0	96	55	76	18.6	17.3	18.0	15.9	0.0	0.0	0.0
14	16.6	26.0	9.4	19.6	96	53	81	15.7	16.7	18.4	16.3	9.1	0.0	9.1
15	15.4	23.0	7.6	17.6	94	51	62	15.3	18.1	18.7	16.5	3.2	1.8	5.0
16	15.5	26.0	10.5	19.7	96	63	81	19.9	17.3	19.0	16.7	9.1	0.8	9.9
17	15.6	26.4	10.8	20.1	93	57	75	19.9	17.6	18.5	16.4	0.0	1.3	1.3
18	16.8	27.7	10.9	20.7	96	63	85	21.8	15.9	20.6	18.1	0.2	0.6	0.8
19	17.0	28.0	11.0	20.0	95	45	77	19.5	15.0	17.8	15.7	0.0	0.0	0.0
20	17.0	26.0	9.0	20.4	91	53	77	20.1	16.7	18.4	16.2	0.0	0.0	0.0
21	16.0	28.0	12.0	20.6	92	52	76	15.5	18.2	18.7	16.6	0.0	5.9	5.9
22	17.5	25.0	7.5	20.5	94	39	76	22.0	11.8	17.7	15.3	0.3	0.0	0.3
23	17.0	24.0	7.0	19.7	95	70	85	20.0	15.5	19.8	17.4	0.3	41.0	41.3
24	16.0	26.6	10.6	20.8	94	45	76	22.0	15.0	18.2	15.9	0.0	59.2	59.2
25	15.1	24.3	9.2	18.5	89	62	80	18.1	16.1	16.9	14.9	3.0	0.0	3.0
26	14.7	26.5	11.8	18.8	96	79	86	20.8	16.0	18.8	16.6	2.4	37.9	40.3
27	15.0	26.0	11.0	18.9	97	58	81	20.6	15.8	17.4	15.3	0.4	2.2	2.6
28	16.6	28.0	11.4	21.2	96	48	78	21.2	17.3	19.1	16.8	0.0	12.6	12.6
29	17.5	23.3	5.8	17.9	98	90	94	20.1	18.5	19.6	17.2	20.3	0.0	20.3
30	15.1	23.6	8.5	18.3	90	84	87	19.5	17.3	18.4	16.2	2.1	0.7	2.8
31														
MAX	17.6	28.4	13.2	21.2	98	51	84	22.4	15.9	20.9	18.3	20.3	59.2	59.2
MIN	14.7	23.0	5.8	17.6	85	39	76	18.1	11.8	16.9	14.9	0.0	0.0	0.0
MED	16.0	26.2	10.2	19.8	94	61	81	20.5	17.0	18.7	16.5	61.9	236.5	298.4

DIA	VIENTOS						EVAPORACION m.m.			NUB.OCT	BRI-HOR	
	MAÑANA		TARDE		NOCHE		DIA	NOCHE	TOTAL	MED.	TOTAL	
	D.	F.	D.	F.	D.	F.						
1	08	02	06	01	06	02	C.8	0.4	1.2		4.3	
2	08	01	00	00	00	00	1.0	C.8	1.8		7.0	
3	08	01	02	02	08	01	C.8	0.4	1.2		6.7	
4	14	02	16	01	06	02	1.0	C.8	1.8		1.7	
5	08	01	06	01	00	00	C.6	0.4	1.0		2.9	
6	08	01	02	02	08	01	1.6	C.0	1.6		1.9	
7	06	01	00	00	00	00	C.8	0.2	1.0		4.1	
8	06	01	06	02	00	00	1.0	C.2	1.2		1.1	
9	10	02	06	01	00	00	1.4	C.2	1.6		0.7	
10	16	01	06	02	08	01	C.7	1.0	1.7		3.3	
11	08	01	06	02	08	01	1.1	C.6	1.7		5.7	
12	00	00	00	00	00	00	1.2	C.2	1.4		1.9	
13	00	00	06	02	08	01	C.6	C.4	1.0		7.6	
14	00	00	06	02	08	01	C.6	C.4	1.0		2.3	
15	08	01	06	02	00	00	1.2	0.4	1.6		0.6	
16	06	02	02	02	00	00	C.6	C.6	1.2		3.9	
17	06	02	06	01	08	01	1.0	1.2	2.2		5.0	
18	06	01	00	00	08	02	C.4	C.6	1.0		5.3	
19	06	01	00	00	00	00	1.2	C.8	2.0		7.8	
20	06	02	10	01	00	00	1.0	C.2	1.2		0.0	
21	04	01	06	02	08	01	C.8	C.4	1.2		6.6	
22	00	00	06	01	00	00	1.0	C.2	1.2		0.7	
23	06	01	06	02	08	01	1.2	C.6	1.8		0.3	
24	08	01	06	02	00	00	C.8	C.2	1.0		3.5	
25	06	01	04	02	10	01	C.3	C.2	0.5		0.0	
26	00	00	04	01	00	00	1.4	C.8	2.2		4.6	
27	10	02	00	00	06	02	C.8	0.2	1.0		0.9	
28	06	01	00	00	08	02	1.1	1.1	2.2		5.7	
29	00	00	00	00	08	02	C.9	C.2	1.1		0.1	
30	16	02	00	00	00	00	C.6	C.2	0.8		1.1	
31												
MAX.			02		C2		02	1.6	1.2	2.2		7.8
MIN.			00		00		00	C.3	C.0	C.5		0.0
MED.			01		C1		00.	27.5	13.9	41.4		57.3

ESTACION: LLANADAS

MUNICIPIO: MANZANARES

FECHA: MYQ/70

LONGITUD: 75-C9 W.

LATITUD: 5-13 N.

ALT. 1.470 Mts.

DIA	TEMPERATURAS °C				HUMEDAD o/o			TENSION m.m.			P.ROCIO °C	PRECIPITACION m.m.		
	MIN.	MAX.	OSC.	MED.	MAX.	MIN.	MED.	MAX.	MIN.	MED.	MED.	DIA	NOCHE	TOTAL
1	16.1	27.0	10.9	20.0	95	60	60	20.8	17.2	18.6	16.4	0.0	47.1	47.1
2	15.4	26.3	10.9	20.1	96	53	61	21.0	17.1	18.7	16.5	0.8	1.1	1.9
3	15.3	27.3	12.0	20.2	96	60	62	21.5	17.3	19.3	17.0	0.2	0.0	0.2
4	16.8	28.5	11.7	19.6	97	58	64	15.7	18.2	19.0	16.9	3.7	14.3	18.0
5	16.5	28.3	11.8	20.7	96	60	63	22.4	18.7	20.0	17.6	0.0	41.1	41.1
6	16.0	24.9	8.9	20.3	98	37	77	20.1	13.9	17.6	15.4	22.6	0.0	22.6
7	14.7	26.0	11.3	18.9	95	63	64	15.5	17.1	18.1	16.0	0.0	0.5	0.5
8	16.0	28.3	12.3	20.5	93	50	78	19.9	16.9	18.6	16.5	0.0	12.5	12.5
9	16.0	29.0	13.0	20.2	90	50	73	17.7	16.9	17.3	15.3	0.0	0.0	0.0
10	16.0	26.4	10.4	19.8	98	64	60	18.9	17.3	18.3	16.3	0.0	0.0	0.0
11	15.0	26.3	11.3	20.7	91	53	76	21.7	16.7	18.6	16.3	3.4	76.0	79.4
12	16.0	27.0	11.0	20.2	90	59	75	19.5	17.4	18.7	16.5	0.0	0.0	0.0
13	16.8	28.5	11.7	21.9	91	50	77	22.6	18.2	19.8	17.4	0.0	8.3	8.3
14	17.4	28.5	11.1	21.3	97	53	82	22.4	18.8	20.4	17.9	6.7	9.0	15.7
15	16.0	28.0	12.0	21.1	94	46	77	22.0	16.5	18.2	16.5	0.0	53.4	53.4
16	17.6	27.0	9.4	21.4	92	54	75	22.8	16.6	19.8	17.3	13.4	1.9	15.3
17	17.0	19.0	2.0	17.9	92	51	51	15.0	18.5	18.7	16.6	0.0	0.0	0.0
18	17.0	27.0	10.0	19.1	100	51	63	20.1	16.1	18.3	16.1	45.1	13.3	58.4
19	15.0	25.0	10.0	19.1	99	58	62	18.3	17.6	18.0	15.9	0.1	0.0	0.1
20	15.6	26.0	10.4	19.4	92	59	61	19.5	17.3	18.1	16.0	2.6	2.9	5.5
21	15.0	27.6	12.6	19.9	92	53	76	19.5	15.0	17.6	15.5	0.0	0.0	0.0
22	15.7	26.3	10.6	19.2	94	55	61	18.6	17.0	18.0	15.9	0.0	0.1	0.1
23	16.0	30.0	14.0	21.5	93	55	79	21.6	18.6	20.3	17.8	0.0	0.0	0.0
24	17.7	28.0	10.3	21.2	95	44	76	20.3	16.1	18.6	16.4	0.0	1.4	1.4
25	16.4	28.4	12.0	18.3	100	83	51	20.6	17.4	18.7	16.5	0.0	0.0	0.0
26	14.6	28.0	13.4	20.6	98	50	81	22.0	16.2	19.0	16.7	0.0	21.7	21.7
27	16.8	27.0	10.2	20.0	96	51	76	18.7	16.1	17.5	15.5	0.0	3.2	3.2
28	16.0	26.4	10.4	19.9	91	59	61	20.4	17.3	18.4	16.3	1.5	34.5	36.0
29	15.6	26.6	11.0	19.7	95	47	75	17.9	14.8	16.6	14.7	0.0	17.9	17.9
30	14.4	28.6	14.2	20.3	85	49	71	18.3	15.1	16.8	14.8	0.0	10.7	10.7
31	16.3	28.4	12.1	21.0	91	42	74	21.2	15.0	17.8	15.6	2.5	0.2	2.7
MAX	17.7	30.0	14.2	21.5	100	51	51	22.8	18.8	20.4	17.9	45.1	76.0	79.4
MIN.	14.4	19.0	2.0	17.9	85	37	71	17.7	13.9	16.6	14.7	0.0	0.0	0.0
MED	16.0	27.1	11.1	20.1	94	55	60	20.3	16.9	18.5	16.3	102.6	371.1	473.7

DIA	VIENTOS				EVAPORACION m.m.			NUB-OCT	BRI-HOR		
	MAÑANA		TARDE		NOCHE		DIA	NOCHE	TOTAL	MED.	TOTAL
	D.	F.	D.	F.	D.	F.					
1	10	01	08	C1	00	C0	C.8	C.4	1.2		6.2
2	00	00	C8	C2	08	C1	C.5	1.1	1.6		4.6
3	00	00	06	C1	C0	C0	1.3	C.8	2.1		0.1
4	00	00	10	C2	C0	C0	1.2	C.0	1.2		6.5
5	00	00	06	C1	06	C2	1.2	C.2	1.4		6.1
6	00	00	10	C2	C0	C0	C.2	C.1	0.3		0.9
7	00	00	00	C0	16	C2	C.5	0.2	1.1		6.4
8	08	01	06	C1	C0	C0	1.5	C.5	2.0		7.0
9	00	00	06	C1	06	C1	1.1	1.0	2.1		6.5
10	06	01	C6	C2	C8	C2	1.6	1.4	3.0		0.0
11	00	00	06	C1	08	C1	C.6	C.2	C.8		6.0
12	00	00	C0	C0	10	C2	C.2	1.0	1.2		4.5
13	C0	C0	00	C0	10	C2	C.3	C.9	1.2		3.4
14	C0	C0	C0	C0	00	C0	C.7	C.7	1.4		5.6
15	06	02	10	C1	C8	C2	1.2	0.2	1.4		5.5
16	C0	C0	06	C2	C0	C0	1.5	C.4	2.3		0.0
17	06	02	06	C3	C6	C2	C.6	0.4	1.0		0.0
18	C0	C0	06	C2	C0	C0	C.6	C.3	C.9		5.0
19	C0	C0	16	C1	06	C2	1.0	C.2	1.2		4.3
20	00	00	04	C2	06	C2	C.2	C.8	1.0		8.0
21	C8	C1	06	C2	C6	C1	1.2	C.2	1.4		5.0
22	06	02	06	C1	C0	C0	1.4	C.4	1.8		5.0
23	06	01	C0	C0	C0	C0	1.0	C.6	1.6		7.3
24	00	00	06	C1	08	C2	1.2	C.4	1.6		8.5
25	00	00	C0	C0	00	C0	1.4	C.6	2.0		5.1
26	C0	C0	C0	C0	16	C2	C.4	C.4	C.8		5.5
27	00	00	C6	C1	C0	C0	1.6	C.2	1.8		6.5
28	06	02	06	C1	06	C1	1.7	C.5	2.6		2.4
29	00	00	06	C2	14	C1	1.2	C.2	1.4		7.7
30	02	02	00	C0	06	C2	1.5	C.1	1.6		2.9
31	06	02	C6	C2	C0	C0	C.8	0.4	1.2		5.4
MAX.			02	C3	C2		1.9	1.4	3.0		8.5
MIN.			00	C0	C0		C.2	C.0	C.3		0.0
MED.			00	C1	01		31.0	15.2	46.2		147.9

ESTACION: LLANADAS

MUNICIPIO: MANZANARES

FECHA: JUN/70

LONGITUD: 75-09 W.

LATITUD: 5-13 N.

ALT. 1.470 Mts.

DIA	TEMPERATURAS °C				HUMEDAD o/o			TENSION m.m.			PROCIO °C	PRECIPITACION m.m.		
	MIN.	MAX.	OSC.	MED.	MAX.	MIN.	MED.	MAX.	MIN.	MED.	MED.	DIA	NOCHE	TOTAL
1	15.0	29.5	14.5	20.8	90	40	73	20.8	14.5	17.2	15.1	0.0	0.0	0.0
2	17.0	29.0	12.0	21.5	95	34	67	19.0	13.2	16.3	14.3	0.0	0.0	0.0
3	16.0	28.0	12.0	20.9	89	44	73	20.5	15.7	17.5	15.4	0.0	0.0	0.0
4	17.5	29.0	11.5	22.1	96	50	75	22.6	16.9	20.5	17.9	0.0	0.0	0.0
5	17.0	27.4	10.4	20.9	91	53	76	21.2	17.8	19.1	16.8	0.0	1.6	1.6
6	17.0	27.3	10.3	19.5	95	60	82	19.5	17.8	18.6	16.4	0.0	0.0	0.0
7	16.4	28.0	9.6	19.0	90	60	80	19.0	17.2	17.9	15.8	21.0	0.8	21.8
8	16.0	28.0	12.0	20.4	85	39	69	17.3	14.1	16.1	14.2	0.0	2.4	2.4
9	16.3	27.7	11.4	20.5	95	62	83	21.4	16.3	19.8	17.4	0.3	7.8	8.1
10	16.8	21.4	4.6	18.4	95	76	90	19.4	16.7	19.1	16.9	33.4	0.0	33.4
11	14.8	28.0	13.2	19.9	90	50	76	18.3	16.3	17.6	15.6	0.0	0.0	0.0
12	16.5	26.2	9.7	19.8	90	44	73	17.6	14.8	16.6	14.7	21.8	0.0	21.8
13	15.0	26.0	11.0	19.1	94	61	81	18.7	17.0	17.8	15.8	0.0	0.2	0.2
14	14.0	27.3	13.3	19.2	96	54	78	19.7	14.9	17.2	15.2	16.5	11.3	27.8
15	15.5	29.0	13.5	20.3	95	45	78	19.5	16.9	18.2	16.1	2.7	0.1	2.8
16	16.0	30.0	14.0	20.6	96	50	78	20.5	17.8	18.9	16.7	0.0	0.0	0.0
17	17.7	28.6	10.9	21.5	88	58	73	20.6	16.1	19.0	16.8	0.0	0.0	0.0
18	16.0	30.0	14.0	21.1	88	30	62	16.9	12.2	14.7	12.8	0.0	0.0	0.0
19	14.8	30.0	15.2	20.5	81	30	55	14.3	12.1	13.4	11.3	0.0	0.0	0.0
20	14.6	28.0	13.4	20.6	96	50	75	22.4	15.2	18.5	16.2	0.0	0.0	0.0
21	17.4	27.0	9.6	20.7	95	54	80	20.9	18.0	19.3	17.1	1.0	1.4	2.4
22	15.0	27.0	12.0	19.3	96	60	82	19.3	16.7	18.3	16.2	0.3	0.0	0.3
23	14.0	26.6	12.6	19.5	94	47	77	19.3	14.8	17.0	15.0	0.2	0.0	0.2
24	13.6	27.4	13.8	20.6	89	49	74	20.8	14.9	17.7	15.6	0.0	0.0	0.0
25	15.0	28.0	13.0	20.9	76	37	61	18.7	11.9	14.5	12.3	0.0	18.5	18.5
26	14.8	25.0	10.2	19.2	93	53	75	19.1	16.3	17.3	15.4	0.0	0.0	0.0
27	14.6	26.5	11.9	19.1	91	44	74	18.3	14.3	16.0	14.0	0.0	0.0	0.0
28	14.6	28.0	13.4	20.6	87	45	71	18.4	15.6	16.7	14.8	0.0	0.0	0.0
29	15.8	28.0	12.2	20.3	96	46	78	19.9	16.5	17.9	15.8	7.5	0.0	7.5
30	16.0	26.0	10.0	20.1	96	52	75	19.5	16.5	18.2	16.1	3.2	42.5	45.7
31
MAX	17.7	30.0	15.2	22.1	99	76	90	22.6	18.9	20.5	17.9	33.4	42.5	45.7
MIN	13.6	21.4	4.6	18.4	76	30	55	14.3	11.9	13.4	11.3	0.0	0.0	0.0
MED	15.7	27.5	11.8	20.2	92	49	76	19.4	15.8	17.6	15.5	107.9	86.6	194.5

DIA	VIENTOS				EVAPORACION m.m.			NUB-OCT	BRI-HOR		
	MANANA		NOCHE		DIA	NOCHE	TOTAL				
	D.	F.	D.	F.				D.	F.		
1	06	02	06	02	00	00	1.0	0.4	1.4		8.2
2	06	01	04	02	00	00	2.0	0.4	2.4		8.0
3	08	02	00	00	06	01	0.8	0.2	1.0		3.2
4	10	02	06	01	06	02	1.6	0.0	1.6		6.8
5	08	01	06	02	00	00	0.4	0.4	0.8		4.7
6	00	00	06	01	00	00	1.5	0.2	1.7		1.0
7	00	00	06	02	00	00	1.4	0.2	1.6		0.0
8	00	00	06	02	00	00	1.2	0.4	1.6		4.8
9	08	02	00	00	00	00	0.8	0.4	1.2		3.1
10	00	00	06	01	00	00	0.6	1.2	1.8		0.0
11	08	02	06	02	00	00	1.1	0.2	1.3		7.4
12	08	02	00	00	00	00	0.8	0.6	1.4		3.0
13	08	02	06	01	06	01	2.3	0.2	2.5		4.7
14	08	02	08	01	06	02	1.4	0.2	1.6		6.1
15	00	00	08	01	00	00	0.5	0.9	1.4		5.2
16	00	00	06	01	00	00	2.0	0.2	2.2		4.4
17	00	00	06	02	08	01	1.4	0.4	1.8		7.2
18	00	00	08	02	16	02	1.8	0.6	2.4		8.0
19	04	02	06	02	04	02	2.8	0.4	3.2		7.7
20	00	00	00	00	06	01	1.4	1.1	2.5		6.8
21	06	01	06	02	00	00	2.9	0.1	3.0		2.4
22	08	01	06	02	02	02	1.6	0.8	2.4		3.8
23	00	00	02	03	06	01	0.4	2.0	2.4		7.2
24	00	00	06	01	06	01	1.2	0.4	1.6		5.5
25	00	00	06	01	00	00	1.6	0.2	1.8		0.9
26	00	00	08	01	00	00	1.2	0.4	1.6		6.2
27	06	01	08	02	06	01	1.2	0.2	1.4		7.7
28	06	01	06	01	06	01	2.1	1.2	3.3		5.0
29	08	01	06	01	06	01	2.2	0.2	2.4		4.0
30	06	03	06	01	06	01	0.7	0.2	0.9		4.2
31											
MAX.			03		03		2.9	2.0	3.3		8.2
MIN.			00		00		0.4	0.2	0.8		0.0
MED.			00		01		41.9	14.3	56.2		147.2

ESTACION: LLANADAS

MUNICIPIO: MANZANARES

FECHA: JUL/70

LONGITUD: 75-09 W.

LATITUD: 5-13 N.

ALT. 1.470 Mts.

DIA	TEMPERATURAS °C				HUMEDAD o/o			TENSION m.m.			P.ROCIO °C	PRECIPITACION m.m.		
	MIN.	MAX.	OSC.	MED.	MAX.	MIN.	MED.	MAX.	MIN.	MED.	MED.	DIA	NOCHE	TOTAL
1	14.8	26.3	11.5	19.4	95	51	7E	18.3	16.4	17.4	15.4	0.0	0.0	0.0
2	15.5	26.0	10.5	20.3	91	45	75	19.9	14.3	17.6	15.5	0.4	0.0	0.4
3	14.4	28.0	13.6	19.8	95	39	72	17.1	14.1	16.0	14.1	0.0	0.0	0.0
4	15.8	28.5	12.7	20.7	95	40	7C	17.1	15.0	16.3	14.4	0.0	0.0	0.0
5	15.5	30.0	14.5	20.9	85	25	62	17.6	8.8	14.3	11.9	0.0	0.0	0.0
6	14.9	27.5	12.6	19.0	87	7C	8C	20.7	14.8	17.8	15.6	0.0	0.0	0.0
7	15.0	23.0	8.0	16.8	95	84	EE	19.4	15.3	17.1	15.1	22.3	0.2	22.5
8	14.0	26.5	12.5	20.5	89	55	78	21.1	15.7	18.5	16.2	0.0	13.3	13.3
9	15.4	28.0	12.6	20.5	90	54	77	19.2	17.5	18.6	16.5	0.5	0.0	0.5
10	15.0	26.0	11.0	19.9	84	55	74	18.4	15.1	17.3	15.3	0.0	2.8	2.8
11	15.7	27.0	11.3	20.7	95	60	EE	22.0	17.8	20.1	17.6	0.0	8.0	8.0
12	16.4	29.5	13.1	20.6	93	50	75	19.9	17.8	18.9	16.7	0.0	15.0	15.0
13	16.6	25.4	8.8	20.1	90	61	7E	18.9	17.4	18.3	16.2	0.0	0.0	0.0
14	15.5	29.4	13.9	19.3	100	51	83	19.8	16.0	18.8	16.6	0.0	0.0	0.0
15	15.5	26.4	10.9	20.4	96	58	E1	20.0	1E.2	19.3	17.0	0.0	0.0	0.0
16	15.2	25.6	10.4	19.3	94	51	7E	18.3	16.1	17.1	15.2	0.0	7.5	7.5
17	14.1	25.4	11.3	19.2	92	52	78	18.3	16.2	17.0	15.0	0.0	0.0	0.0
18	14.8	27.0	12.2	19.6	88	39	71	18.1	13.6	15.7	13.8	0.0	1.4	1.4
19	14.7	24.5	9.8	17.9	81	62	74	15.9	14.7	15.3	13.5	0.0	4.1	4.1
20	13.0	24.6	11.6	18.2	96	56	82	15.7	15.3	16.8	14.8	0.0	0.2	0.2
21	15.7	27.0	11.3	20.2	54	46	77	19.6	15.4	17.7	15.6	0.0	0.0	0.0
22	14.6	27.0	12.4	19.5	94	39	68	15.9	13.4	14.7	12.8	0.0	0.0	0.0
23	15.0	29.0	14.0	20.6	88	40	71	18.6	15.0	16.6	14.7	0.0	0.0	0.0
24	15.0	27.0	12.0	19.4	90	49	75	17.4	15.6	16.6	14.6	0.0	0.0	0.0
25	14.3	29.5	15.2	20.5	89	40	71	19.0	15.3	16.8	14.8	0.0	0.0	0.0
26	15.0	25.5	10.5	19.5	89	50	76	19.5	14.0	16.8	14.8	0.0	36.7	36.7
27	14.0	19.9	5.9	17.0	9E	79	85	17.4	16.5	17.1	15.1	0.0	41.8	41.8
28	14.3	26.3	12.0	19.1	96	45	77	18.3	13.5	16.5	14.5	7.3	0.0	7.3
29	15.4	27.5	12.1	20.9	89	45	74	20.8	16.1	17.7	15.6	0.0	6.8	6.8
30	15.8	20.0	4.2	17.0	9E	79	86	18.9	13.8	17.2	15.0	25.8	0.0	25.8
31	14.6	25.5	10.9	19.3	92	56	8C	19.3	16.6	17.6	15.6	0.0	7.8	7.8
MAX	16.6	30.0	15.2	20.9	100	84	85	22.0	1E.2	20.1	17.6	25.8	41.8	41.8
MIN.	13.0	19.9	4.2	16.8	81	25	62	15.9	E.8	14.3	11.9	0.0	0.0	0.0
MED	15.0	26.4	11.4	19.6	92	53	77	18.9	15.4	17.2	15.1	56.3	145.6	201.9

DIA	VIENTOS			EVAPORACION m.m.			NUB-OCT	BRI-HOR
	MAÑANA	TARDE	NOCHE	DIA	NOCHE	TOTAL		
	D. F.	D. F.	D. F.					
1	06 03	06 01	06 01	1.0	0.3	1.3		4.5
2	00 00	06 01	00 00	1.4	0.4	1.8		4.7
3	00 00	00 00	08 01	1.2	0.2	1.4		6.6
4	06 01	06 01	06 02	1.6	0.3	1.9		8.0
5	00 00	00 00	06 01	1.4	0.6	2.0		3.4
6	06 01	10 01	08 02	1.0	0.2	1.2		1.2
7	06 02	06 01	12 02	0.4	0.6	1.0		7.0
8	00 00	06 01	06 01	1.4	0.2	1.6		3.0
9	16 01	00 00	06 02	1.8	0.0	1.8		1.1
10	08 01	00 00	06 01	1.2	0.2	1.4		3.9
11	06 01	00 00	08 01	1.2	0.2	1.4		5.5
12	00 00	08 02	10 01	0.8	0.2	1.0		8.2
13	00 00	10 02	00 00	0.4	0.2	0.6		6.1
14	08 02	10 02	00 00	1.0	0.6	1.6		8.2
15	08 01	10 02	00 00	1.6	0.8	2.4		8.3
16	06 02	06 01	06 01	1.3	0.2	1.5		2.8
17	00 00	00 00	06 01	1.3	0.2	1.5		3.7
18	08 01	08 01	08 02	1.0	0.2	1.2		4.1
19	00 00	06 01	06 01	0.4	0.2	0.6		3.3
20	08 01	06 02	00 00	1.2	0.4	1.6		2.4
21	06 01	06 02	06 02	1.0	0.2	1.2		5.2
22	08 02	00 00	08 02	1.0	1.0	2.0		8.0
23	00 00	08 02	06 01	1.2	0.6	1.8		7.7
24	00 00	06 02	08 02	1.6	0.4	2.0		0.0
25	08 02	00 00	00 00	1.6	0.2	1.8		0.0
26	00 00	00 00	00 00	2.0	0.2	2.2		5.5
27	00 00	08 02	08 02	0.5	0.4	0.9		0.2
28	08 01	02 02	06 02	1.0	0.4	1.4		5.6
29	06 01	06 02	06 02	0.8	0.4	1.2		7.5
30	08 02	06 02	06 02	0.9	0.1	1.0		0.0
31	00 00	00 00	06 02	1.2	0.2	1.4		5.7
MAX.	03	00	02	2.0	1.0	2.4		8.3
MIN.	00	00	00	0.4	0.0	0.6		0.0
MED.	00	01	01	35.4	10.3	45.7		141.4

ESTACIÓN: LLANADAS

MUNICIPIO: HANZANARES

FECHA: AGO/70.

LONGITUD: 75-C9 W.

LATITUD: 5-13 N.

ALT. 1.470 Mts.

DIA	TEMPERATURAS °C				HUMEDAD o/o			TENSION m.m.			P.ROCIO °C	PRECIPITACION m.m.		
	MIN.	MAX.	OSC.	MED.	MAX.	MIN.	MED.	MAX.	MIN.	MED.	MED.	DIA	NOCHE	TOTAL
1	15.8	24.8	9.0	18.1	95	50	76	18.C	14.0	15.7	13.7	6.3	0.0	6.3
2	12.8	25.0	12.2	18.5	85	59	76	17.9	13.2	16.2	14.2	0.0	0.0	0.0
3	16.0	26.0	10.0	19.4	95	65	85	20.C	18.1	19.1	16.5	0.0	2.3	2.3
4	15.6	25.6	10.0	19.4	96	52	75	19.7	16.2	17.6	15.5	3.9	0.5	4.4
5	15.4	25.0	9.6	19.3	95	50	77	19.5	15.3	17.1	15.1	0.5	0.0	0.5
6	16.4	26.5	10.1	20.2	94	47	78	20.4	15.6	18.0	15.5	0.0	4.5	4.5
7	15.6	25.0	9.4	19.2	98	56	83	20.C	16.2	18.1	16.0	1.0	0.0	1.0
8	15.8	27.0	11.2	20.0	95	39	73	18.3	12.9	16.4	14.3	0.0	0.0	0.0
9	15.0	26.0	11.0	19.8	89	44	74	18.5	14.5	16.7	14.6	0.0	0.0	0.0
10	14.1	26.0	11.9	19.2	100	50	78	17.6	15.8	16.6	14.8	0.0	0.0	0.0
11	14.0	29.0	15.0	19.8	88	34	67	16.2	12.8	14.7	12.9	0.0	0.0	0.0
12	13.8	28.6	14.8	20.1	94	35	74	19.5	14.1	16.6	14.6	0.0	0.0	0.0
13	14.0	26.3	12.3	19.3	95	70	84	21.3	15.3	18.7	16.4	0.0	39.5	39.5
14	14.0	25.4	11.4	19.3	97	54	82	20.5	16.2	17.5	15.8	5.7	0.0	5.7
15	16.0	26.0	10.0	19.5	95	47	78	19.1	14.8	17.4	15.4	8.5	0.0	8.5
16	14.0	29.0	15.0	20.5	80	40	66	16.5	15.0	15.8	13.9	0.0	1.8	1.8
17	16.6	26.4	9.8	19.4	94	54	75	19.3	15.6	17.7	15.7	0.0	0.0	0.0
18	14.7	25.4	10.7	19.3	95	55	80	20.3	16.1	17.6	15.6	0.8	0.0	0.8
19	15.0	27.0	12.0	20.0	91	50	77	19.9	16.1	17.6	15.6	0.0	0.0	0.0
20	15.8	26.0	10.2	20.5	95	53	78	20.C	16.7	18.3	16.2	0.0	13.6	13.6
21	15.7	26.6	10.9	20.8	94	60	83	22.C	19.0	20.1	17.7	3.1	0.0	3.1
22	14.6	28.0	13.4	20.1	85	39	73	19.2	13.6	16.5	14.5	0.0	0.0	0.0
23	15.6	29.0	13.4	19.9	83	48	71	18.1	16.1	16.8	14.8	0.0	36.3	36.3
24	14.8	26.6	11.8	19.4	89	48	72	16.4	15.8	16.1	14.3	0.0	0.0	0.0
25	15.8	25.0	9.2	19.9	96	52	75	21.C	15.6	18.0	15.9	0.0	39.4	39.4
26	14.6	25.3	10.7	19.2	85	50	75	18.7	14.6	16.4	14.4	0.0	0.8	0.8
27	15.0	26.6	11.6	20.1	83	55	72	17.9	16.1	17.1	15.1	0.0	22.6	22.6
28	16.0	22.4	6.4	17.8	95	76	85	18.3	16.2	17.4	15.4	5.7	0.0	5.7
29	14.0	26.3	12.3	20.3	93	50	77	21.2	15.8	17.9	15.7	0.0	4.8	4.8
30	16.2	27.0	10.8	19.3	96	51	75	18.5	17.2	17.6	15.6	14.3	0.0	14.3
31	14.5	25.3	10.8	19.7	95	63	84	21.6	16.9	18.8	16.5	0.0	0.9	0.9
MAX	16.6	29.0	15.0	20.8	100	76	85	22.0	19.0	20.1	17.7	14.3	39.5	39.5
MIN	12.8	22.4	6.4	17.8	80	34	66	16.3	12.8	14.7	12.9	0.0	0.0	0.0
MED	15.1	26.3	11.2	19.6	93	52	77	19.2	15.5	17.3	15.3	49.8	167.0	216.8

DIA	VIENTOS						EVAPORACION m.m.			NUB-OCT	BRI-HOR
	MAÑANA		TARDE		NOCHE		DIA	NOCHE	TOTAL		
	D.	F.	D.	F.	D.	F.					
1	06	01	06	02	00	00	0.2	0.4	0.6		3.5
2	08	01	00	00	00	00	1.2	0.4	1.6		5.3
3	00	00	00	00	00	00	0.8	0.2	1.0		5.7
4	06	02	00	00	06	01	1.0	0.2	1.2		1.6
5	00	00	06	02	06	02	1.0	0.3	1.3		2.2
6	00	00	00	00	00	00	1.7	0.4	2.1		4.4
7	00	00	06	01	00	00	0.8	0.2	1.0		8.1
8	06	01	00	00	00	00	1.4	0.2	1.6		0.6
9	00	00	00	00	00	00	1.4	0.6	2.0		6.4
10	00	00	00	00	00	00	1.0	0.6	1.6		5.4
11	00	00	08	02	08	01	1.6	0.6	2.2		8.5
12	08	01	00	00	06	01	1.4	0.6	2.0		5.4
13	06	02	00	00	00	00	1.2	0.2	1.4		8.5
14	00	00	06	02	00	00	0.3	0.3	0.6		0.0
15	00	00	08	01	00	00	1.0	0.2	1.2		6.2
16	00	00	00	00	10	02	1.4	0.9	2.3		7.7
17	06	02	00	00	00	00	1.0	0.4	1.4		7.3
18	00	00	06	02	06	02	1.0	0.2	1.2		0.0
19	00	00	00	00	06	01	1.0	0.2	1.2		6.4
20	00	00	06	02	06	02	1.2	0.2	1.4		3.6
21	06	02	00	00	00	00	0.6	0.6	1.2		5.4
22	00	00	04	01	00	00	1.4	0.6	2.0		3.4
23	06	02	06	01	06	02	2.0	0.2	2.2		7.3
24	06	01	00	00	00	00	1.0	0.4	1.4		4.4
25	06	02	06	01	06	01	0.6	0.4	1.0		2.6
26	10	02	06	02	00	00	0.9	0.2	1.1		5.0
27	00	00	08	02	06	02	1.0	0.2	1.2		4.2
28	00	00	00	00	00	00	0.5	0.4	0.9		1.1
29	10	02	06	02	06	02	1.0	0.5	1.5		6.3
30	06	02	06	02	00	00	1.3	0.4	1.7		7.0
31	00	00	06	01	06	01	0.8	0.4	1.2		4.0
MAX.			02		02		2.0	0.9	2.3		8.5
MIN.			00		00		0.2	0.2	0.6		0.0
MED.			00		00		32.7	11.6	44.3		147.5

DIA	TEMPERATURAS °C				HUMEDAD o/o			TENSION m.m.			P.ROCIO °C	PRECIPITACION m.m.		
	MIN.	MAX.	OSC.	MED.	MAX.	MIN.	MED.	MAX.	MIN.	MED.	MED.	DIA	NOCHE	TOTAL
1				20.4								0.0	0.0	0.0
2				20.6								0.0	0.0	0.0
3				18.6								0.0	0.0	0.0
4				20.4								0.0	0.0	0.0
5				19.6								0.0	15.1	15.1
6	14.8	25.0	10.2	19.0	97	52	75	20.4	13.8	17.0	14.9	0.0	0.0	0.0
7	15.5	26.3	10.8	20.1	89	48	62	19.5	8.9	15.1	12.6	0.0	0.0	0.0
8	15.8	27.0	11.2	20.4	89	47	75	19.7	15.3	17.5	15.5	5.8	21.3	27.1
9	15.6	26.0	10.4	19.8	89	50	74	18.4	15.1	16.8	14.9	0.0	0.0	0.0
10	15.1	27.5	12.4	20.4	98	39	78	21.0	13.8	17.5	15.6	0.0	0.3	0.3
11	14.0	27.3	13.3	19.8	96	36	67	17.5	12.6	14.8	12.8	0.0	0.0	0.0
12	14.0	28.0	14.0	19.8	89	46	74	19.1	14.1	16.4	14.4	0.0	0.0	0.0
13	15.4	25.5	10.1	20.2	95	66	85	21.8	16.8	19.8	17.4	0.0	0.0	0.0
14	14.0	22.5	8.5	17.8	90	69	83	18.0	16.5	17.2	15.3	2.8	0.0	2.8
15	13.0	27.0	14.0	18.7	97	59	78	17.8	15.6	16.6	14.7	0.0	2.4	2.4
16	14.6	26.4	11.8	19.8	98	39	76	19.5	13.2	16.8	14.7	0.0	0.0	0.0
17	14.0	24.0	10.0	18.9	98	69	87	19.9	16.8	18.7	16.5	0.5	38.3	38.8
18	14.6	24.3	9.7	18.6	98	53	80	20.1	14.9	16.8	14.8	0.5	0.0	0.5
19	14.0	28.0	14.0	20.1	96	39	77	21.0	13.5	17.3	15.1	0.3	10.9	11.2
20	15.0	26.0	11.0	19.3	85	56	73	17.6	14.5	16.5	14.6	0.0	4.4	4.4
21	15.0	24.0	9.0	18.4	94	53	75	18.1	15.3	16.7	14.8	3.7	0.0	3.7
22	14.5	23.0	8.5	17.3	89	81	86	21.4	15.1	17.4	15.3	23.1	0.1	23.2
23	14.5	24.4	9.9	17.4	95	60	80	17.1	15.1	16.0	14.1	8.6	1.6	10.2
24	14.0	25.0	11.0	18.8	93	66	78	19.1	14.5	17.1	15.1	0.0	0.5	0.5
25	15.0	25.3	10.3	19.2	96	68	86	20.0	17.3	18.8	16.6	3.3	25.7	29.0
26	14.8	27.0	12.2	19.4	89	59	76	17.9	16.4	17.1	15.1	0.0	15.6	15.6
27	14.3	22.4	8.1	18.7	95	69	80	19.7	13.1	17.4	15.2	0.0	0.0	0.0
28	14.3	26.0	11.7	19.1	96	55	82	19.7	16.3	17.9	15.8	0.0	2.3	2.3
29	15.5	25.0	9.5	19.8	94	62	81	19.1	18.1	18.6	16.4	6.5	1.3	7.8
30	14.0	22.2	8.2	17.0	89	80	86	18.6	16.1	16.9	15.0	3.6	0.0	3.6
31														
MAX.	15.8	28.0	14.0	20.6	96	81	87	21.8	16.8	19.8	17.4	23.1	38.3	38.8
MIN.	13.0	22.2	8.1	17.0	85	36	67	17.1	8.9	14.8	12.6	0.0	0.0	0.0
MED.	14.6	25.4	10.8	19.2	93	57	78	19.3	15.0	17.2	15.1	58.7	139.8	198.5

DIA	VIENTOS					EVAPORACION m.m.			NUB-OCT	BRI-HOR	
	MAÑANA		TARDE		NOCHE	DIA	NOCHE	TOTAL	MED.	TOTAL	
	D.	F.	D.	F.	D.						F.
1	00	00	06	01	00	00	1.0	0.2	1.2		6.9
2	00	00	06	01	06	02	0.8	0.8	1.6		4.6
3	06	02	06	02	00	00	2.0	0.4	2.4		3.1
4	06	02	04	02	00	00	1.1	0.8	1.9		7.0
5	00	00	06	02	00	00	1.2	0.4	1.6		6.7
6	00	00	06	02	00	00	1.1	0.2	1.3		0.0
7	06	01	00	00	08	02	0.6	0.6	1.2		0.0
8	06	02	00	00	00	00	0.2	0.4	0.6		5.1
9	06	02	06	01	08	02	0.4	0.9	1.3		5.5
10	16	02	06	02	06	02	1.0	0.8	1.8		7.4
11	00	00	00	00	00	00	1.0	0.4	1.4		5.9
12	02	02	00	00	00	00	2.6	0.4	3.0		8.5
13	00	00	06	02	06	02	0.5	0.1	1.0		5.8
14	00	00	08	01	08	02	0.6	0.4	1.0		3.2
15	04	01	06	02	00	00	0.6	0.6	1.2		7.8
16	10	02	06	01	00	00	1.4	0.4	1.8		4.2
17	06	01	06	01	06	02	0.6	0.6	1.2		2.6
18	10	01	08	02	00	00	0.4	0.4	0.8		0.0
19	06	02	06	02	00	00	0.6	0.4	1.0		8.6
20	00	00	06	02	06	02	1.1	0.2	1.3		7.3
21	08	02	08	02	00	00	0.8	0.6	1.4		5.7
22	02	02	06	01	06	01	1.1	0.5	2.0		0.0
23	10	01	06	01	00	00	0.1	0.3	0.4		4.2
24	06	01	06	01	00	00	2.7	0.2	2.9		5.6
25	00	00	06	03	00	00	0.6	0.3	0.9		3.4
26	06	02	06	02	06	01	1.1	0.3	1.4		6.9
27	00	00	00	00	00	00	1.1	0.2	1.3		0.0
28	06	01	06	01	00	00	0.1	0.9	1.0		1.7
29	00	00	06	01	00	00	0.7	0.4	1.1		1.3
30	00	00	06	01	06	02	0.1	0.7	0.8		0.9
31											
MAX.			02		03		2.7	0.5	3.0		8.6
MIN.			00		00		0.1	0.1	0.4		0.0
MED.			01		01		27.6	14.2	41.8		129.9

ESTACION: LLANADAS

MUNICIPIO: MANZANARES

FECHA: OCT/70

LONGITUD: 75-09 W.

LATITUD: 5-13 N.

ALT. 1.470 Mt.

DIA	TEMPERATURAS °C				HUMEDAD o/o			TENSION m.m.			PROCIO °C	PRECIPITACION m.m.		
	MIN.	MAX.	OSC.	MED.	MAX.	MIN.	MED.	MAX.	MIN.	MED.	MED.	DIA	NOCHE	TOTAL
1	13.0	24.0	11.0	17.5	89	79	86	20.8	15.1	17.5	15.4	10.6	2.8	13.2
2	13.6	21.0	7.4	16.8	96	77	84	18.0	13.1	16.1	14.1	12.3	2.4	14.7
3	13.0	24.0	11.0	17.5	94	80	88	20.4	16.7	18.2	16.1	0.7	48.9	49.6
4	14.0	25.0	11.0	18.3	98	54	82	18.3	16.4	17.1	15.1	0.0	7.4	7.4
5	14.3	21.3	7.0	18.0	96	90	53	22.0	17.3	19.2	16.9	33.3	5.7	39.0
6	15.0	21.6	6.6	18.1	98	89	55	22.8	18.8	19.7	17.3	4.3	1.8	6.1
7	16.0	24.4	8.4	18.9	100	74	50	20.7	18.3	19.6	17.3	8.5	20.9	29.4
8	15.4	24.0	8.6	18.9	98	66	86	20.3	17.1	18.6	16.5	3.7	2.0	5.7
9	17.0	22.2	5.2	17.4	98	79	86	18.5	16.1	17.4	15.4	6.4	14.1	20.5
10	16.0	25.0	9.0	19.7	90	62	77	18.8	16.3	17.9	15.9	8.3	0.0	8.3
11	17.0	23.3	6.3	18.4	99	75	91	19.9	15.2	19.6	17.2	0.3	4.5	4.8
12	16.0	24.5	8.5	19.0	99	69	87	20.9	18.1	19.1	16.8	0.0	0.0	0.0
13	14.0	25.3	11.3	19.0	96	60	82	20.5	15.7	17.6	15.5	0.0	0.0	0.0
14	17.1	26.0	8.9	19.7	88	60	76	19.0	16.3	17.8	15.7	0.0	0.0	0.0
15	17.0	25.0	8.0	20.0	89	60	76	19.5	16.3	17.9	15.8	0.0	0.0	0.0
16	15.5	26.0	10.5	19.9	91	53	78	19.5	16.7	17.8	15.7	0.0	0.0	0.0
17	16.0	24.4	8.4	19.7	93	70	85	20.6	17.4	19.4	17.1	0.0	45.1	45.1
18	16.0	27.1	11.1	19.5	89	65	81	21.8	17.5	19.2	16.9	0.0	0.0	0.0
19	16.5	25.0	8.5	20.1	96	59	75	21.0	16.7	18.6	16.4	1.7	0.9	2.6
20	16.0	25.1	9.1	20.0	91	70	83	20.7	18.0	19.5	17.2	8.6	0.8	9.4
21	15.0	24.4	9.4	19.4	98	56	81	19.3	15.6	18.0	15.9	2.1	20.6	22.7
22	14.8	26.1	11.3	19.0	96	60	80	19.7	16.4	17.6	15.6	7.9	34.7	42.6
23	14.5	22.0	7.5	18.0	96	51	75	18.8	12.7	15.9	13.8	1.0	12.8	13.8
24	14.3	25.6	11.3	19.3	96	50	81	20.7	14.9	17.6	15.5	2.2	0.4	2.6
25	14.4	22.4	8.0	17.4	94	85	50	22.4	15.9	18.3	16.0	3.1	3.7	6.8
26	17.0	24.8	7.8	18.3	99	40	78	19.7	11.2	16.3	14.0	32.8	11.1	43.9
27	14.6	26.0	11.4	19.5	95	60	82	20.3	16.4	18.6	16.4	0.3	5.8	6.1
28	15.0	22.0	7.0	17.5	96	64	85	17.7	15.9	17.0	15.0	1.3	0.0	1.3
29	15.4	21.0	5.6	17.5	96	80	50	18.6	17.1	18.1	16.0	6.8	0.0	6.8
30	14.0	23.0	9.0	18.9	98	69	85	20.8	16.6	18.5	16.4	1.0	35.3	36.3
31	15.5	24.5	9.0	18.6	98	62	82	17.6	17.0	17.4	15.4	0.5	0.0	0.5
MAX	17.1	27.1	11.4	20.1	100	50	55	22.4	15.2	19.7	17.3	33.3	48.9	49.6
MIN.	13.0	21.0	5.2	16.8	88	40	76	17.6	11.2	15.5	13.8	0.0	0.0	0.0
MED	15.3	24.1	8.8	18.7	95	67	84	19.9	16.3	18.1	15.9	157.7	281.5	439.2

DIA	VIENTOS						EVAPORACION m.m.			NUB-OCT	BRI-HOR
	MAÑANA		TARDE		NOCHE		DIA	NOCHE	TOTAL		
	D.	F.	D.	F.	D.	F.					
1	00	00	06	01	06	02	0.3	0.0	0.3		4.7
2	06	02	06	01	00	00	1.3	0.1	1.4		1.3
3	08	01	08	01	06	02	1.2	0.2	1.4		3.5
4	00	00	06	01	00	00	0.4	0.2	0.6		4.0
5	00	00	06	01	00	00	0.5	0.2	0.7		4.3
6	00	00	06	01	00	00	0.5	0.2	0.7		3.6
7	06	02	06	01	00	00	0.3	0.1	0.4		4.6
8	00	00	08	01	00	00	0.1	0.1	0.2		1.7
9	06	01	00	00	00	00	0.4	0.1	0.5		3.2
10	00	00	00	00	00	00	1.2	0.6	1.8		4.5
11	06	02	08	01	08	02	0.6	0.2	0.8		3.3
12	00	00	00	00	06	01	0.6	0.2	0.8		9.7
13	06	02	06	02	00	00	0.8	0.2	1.0		1.9
14	08	01	00	00	08	01	0.8	0.4	1.2		1.9
15	00	00	06	02	08	01	0.4	0.6	1.0		3.6
16	06	01	00	00	00	00	1.2	0.2	1.4		8.2
17	08	02	00	00	00	00	1.6	0.4	2.0		6.2
18	08	02	06	01	00	00	1.0	0.2	1.2		6.0
19	00	00	08	01	00	00	0.7	0.2	0.9		4.5
20	08	02	06	02	06	01	0.9	0.2	1.1		2.4
21	00	00	00	00	00	00	1.2	0.2	1.4		1.8
22	06	02	00	00	06	02	1.4	0.0	1.4		2.0
23	06	02	06	01	06	01	0.8	0.2	1.0		1.0
24	00	00	06	02	00	00	1.2	0.2	1.4		6.1
25	06	01	00	00	06	01	1.0	0.2	1.2		4.3
26	00	00	00	00	06	02	0.7	0.2	0.9		3.7
27	00	00	00	00	06	02	0.7	0.2	0.9		0.0
28	06	02	06	01	00	00	0.5	0.3	0.8		0.0
29	08	02	06	02	00	00	0.2	0.4	0.6		0.0
30	08	01	06	02	00	00	0.4	0.5	0.9		0.0
31	06	01	00	00	06	01	0.5	0.4	0.9		0.0
MAX.			02		02		1.6	0.6	2.0		9.7
MIN.			00		00		0.0	0.0	0.2		0.0
MED.			00		00		23.4	7.4	30.8		102.0

DIA	TEMPERATURAS °C				HUMEDAD o/o			TENSION m.m.			P.ROCIO °C	PRECIPITACION m.m.		
	MIN.	MAX.	OSC.	MED.	MAX.	MIN.	MED.	MAX.	MIN.	MED.	MED.	DIA	NOCHE	TOTAL
1	14.7	26.5	11.8	19.3	87	65	77	18.4	16.1	17.2	15.2	1.5	5.6	7.1
2	14.0	26.0	12.0	19.1	98	60	82	18.5	17.6	18.0	15.9	0.0	0.0	0.0
3	15.6	26.3	10.7	18.1	96	70	85	20.2	17.3	18.3	16.1	11.8	9.7	21.5
4	15.0	23.4	8.4	17.6	115	58	85	20.8	15.8	17.8	15.6	12.6	1.2	13.8
5	16.3	25.4	9.1	18.2	99	60	86	19.1	15.8	17.8	15.7	9.6	0.0	9.6
6	15.0	25.4	10.4	18.3	90	70	81	18.4	16.4	17.4	15.4	8.4	19.8	28.2
7	14.8	22.4	7.6	18.5	96	63	84	15.7	16.7	17.8	15.7	0.0	5.7	5.7
8	15.3	25.4	10.1	19.1	96	50	80	15.5	14.0	17.5	15.4	0.1	25.9	26.0
9	14.5	21.0	6.5	17.8	98	76	85	19.6	17.1	18.1	16.0	9.1	10.8	19.9
10	15.5	24.5	9.0	18.3	98	55	83	18.5	15.4	17.2	15.2	40.3	25.5	65.8
11	14.6	22.0	7.4	17.5	95	67	86	18.3	15.5	17.0	15.0	19.5	0.0	19.5
12	15.0	23.4	8.4	18.4	98	65	86	19.4	17.3	18.0	15.9	7.0	0.8	7.8
13	15.6	26.0	10.4	19.1	96	47	77	18.5	14.8	17.0	15.0	11.2	24.7	35.9
14	15.0	25.3	10.3	19.8	94	50	78	19.8	15.2	17.7	15.6	0.0	18.2	18.2
15	15.4	25.3	9.9	18.8	96	55	81	19.9	16.7	18.4	16.2	0.0	0.0	0.0
16	15.6	24.8	9.2	18.7	92	55	75	17.8	16.1	17.1	15.1	11.6	2.8	14.4
17	15.0	21.3	6.3	17.8	96	80	50	19.2	17.3	18.4	16.2	1.0	0.0	1.0
18	15.5	23.0	7.5	18.1	98	56	82	18.1	15.1	17.1	15.1	0.0	0.9	0.9
19	15.8	23.2	7.4	18.8	95	56	75	18.3	14.8	16.9	14.9	3.8	6.6	10.4
20	15.6	24.9	9.3	19.6	95	45	77	19.5	14.6	17.4	15.3	0.0	0.0	0.0
21	17.2	26.3	9.0	20.3	89	50	76	19.5	15.8	17.8	15.7	0.0	0.0	0.0
22	16.8	25.0	8.2	19.1	91	53	77	18.8	14.9	16.9	14.5	0.0	15.2	15.2
23	16.3	26.6	10.3	18.3	94	63	82	17.5	15.5	17.1	15.1	6.5	0.0	6.5
24	15.5	23.0	7.5	18.5	92	85	50	22.4	17.8	19.4	17.0	12.7	0.0	12.7
25	14.5	24.0	9.5	19.1	94	55	78	18.1	15.7	17.1	15.1	14.8	1.0	15.8
26	14.9	24.0	9.1	18.4	91	69	83	18.3	15.8	17.4	15.4	0.0	3.6	3.6
27	15.7	26.0	10.3	20.6	85	53	77	20.8	16.7	18.3	16.2	0.0	32.6	32.6
28	15.4	25.3	9.9	19.3	88	66	80	15.7	16.9	18.1	16.0	0.0	12.5	12.5
29	16.0	27.0	11.0	18.9	96	52	81	15.2	14.7	17.4	15.4	27.4	0.4	27.8
30	15.5	24.0	8.5	17.9	89	70	83	17.7	16.8	17.2	15.3	0.2	0.0	0.2
31														
MAX	17.3	27.0	12.0	20.6	115	85	90	22.4	17.8	19.4	17.0	40.3	32.6	65.8
MIN	14.0	21.0	6.3	17.5	87	47	76	17.7	14.0	16.9	14.9	0.0	0.0	0.0
MED	15.4	24.6	9.2	18.7	95	61	82	19.1	16.0	17.6	15.6	209.1	223.5	432.6

DIA	VIENTOS						EVAPORACION m.m.			NUB-OCT	BRI-HOR
	MAÑANA		TARDE		NOCHE		DIA	NOCHE	TOTAL		
	D.	F.	D.	F.	D.	F.				MED.	TOTAL
1	CO	CO	CO	CC	CO	CO	2.2	C.4	2.6		2.1
2	CO	CO	CO	CC	CO	CO	C.6	C.4	1.0		6.1
3	CO	CO	CO	C1	CO	CO	1.0	C.2	1.2		3.7
4	CO	CO	CO	C1	CO	CO	C.2	C.2	C.4		1.0
5	CO	CO	CO	C1	CO	C1	C.2	C.3	C.5		1.9
6	CO	CO	CO	C2	CO	CO	C.4	C.5	C.9		3.4
7	CO	CO	CO	CO	CO	CO	C.5	C.6	1.1		0.9
8	CO	CO	CO	CO	CO	CO	1.2	C.4	1.6		3.5
9	CO	CO	CO	C2	CO	CO	1.1	C.1	1.2		0.1
10	CO	CO	CO	CO	CO	CC	C.3	C.1	0.4		3.5
11	CO	CO	CO	CO	CO	CO	C.5	C.1	0.6		0.3
12	CO	CO	CO	C2	CO	CO	C.3	C.1	C.4		1.2
13	CO	CO	CO	C2	CO	CO	C.3	C.3	C.6		4.8
14	CO	CO	CO	C1	CO	CO	2.0	C.0	2.0		4.0
15	CO	CO	CO	C1	CO	CO	C.4	C.2	C.6		5.1
16	CO	CO	CO	C2	CO	CO	C.4	C.4	C.8		1.0
17	CO	CO	CO	CO	CO	CO	1.1	C.0	1.1		0.5
18	CO	CO	CO	C2	CO	CO	1.4	C.0	1.4		0.0
19	CO	CO	CO	CO	CO	CO	1.6	C.0	1.6		1.9
20	CO	CO	CO	CO	CO	CO	C.8	C.2	1.0		2.1
21	CO	CO	CO	C2	CO	C2	C.6	C.2	C.8		3.0
22	CO	CO	CO	C2	CO	CO	C.4	C.2	0.6		2.0
23	CO	CO	CO	C2	CO	C1	C.8	C.1	C.9		2.7
24	CO	CO	CO	C2	CO	CO	C.4	C.4	C.8		2.7
25	CO	CO	CO	CO	CO	CO	1.0	C.2	1.2		2.3
26	CO	CO	CO	CO	CO	CO	1.4	C.4	1.8		1.6
27	CO	CO	CO	C2	CO	CO	C.8	C.2	1.0		5.2
28	CO	CO	CO	CO	CO	CO	1.0	C.2	1.2		2.6
29	CO	CO	CO	C1	CO	CO	C.6	C.4	1.0		3.6
30	CO	CO	CO	C1	CO	C2	1.2	C.0	1.2		3.4
31											
MAX				C2		C2	2.2	C.6	2.6		6.1
MIN				CO		CO	C.2	C.0	C.4		0.0
MED				CO		C1	24.7	6.8	31.5		76.2

ESTACION: LL ANACAS

MUNICIPIO: MANZANARES

FECHA: DIC/70

LONGITUD: 75-C9 W.

LATITUD: 5-13 N.

ALT. 1.470 Mts.

DIA	TEMPERATURAS °C				HUMEDAD o/o			TENSION m.m.			P.ROCIO °C	PRECIPITACION m.m.		
	MIN.	MAX.	OSC.	MED.	MAX.	MIN.	MED.	MAX.	MIN.	MED.	MED.	DIA	NOCHE	TOTAL
1	14.5	26.0	11.5	19.3	94	60	82	15.1	17.8	18.3	16.2	0.0	86.3	86.3
2	14.0	23.4	9.4	18.5	90	66	82	18.3	17.3	17.9	15.8	0.0	9.2	9.2
3	13.8	24.0	10.2	18.5	92	61	81	15.5	14.9	16.5	14.8	0.0	9.4	9.4
4	15.4	23.0	7.6	18.4	95	65	88	19.8	17.1	18.3	16.2	6.9	8.7	15.6
5	16.0	24.4	8.4	19.0	99	66	87	19.7	18.0	19.1	16.5	7.1	8.2	15.3
6	14.3	26.0	11.7	19.6	95	62	83	26.1	16.0	18.7	16.5	0.0	0.0	0.0
7	15.6	23.0	7.4	19.1	95	65	82	15.5	17.1	18.3	16.2	0.8	5.1	5.9
8	15.4	23.0	7.6	19.1	98	73	88	20.3	15.1	15.6	17.3	0.0	11.8	11.8
9	15.0	24.0	9.0	19.9	93	70	88	20.4	15.0	15.8	17.5	0.0	23.7	23.7
10	15.8	26.2	10.4	18.9	96	75	85	20.8	18.8	19.5	17.2	0.0	3.2	3.2
11	15.6	26.0	10.4	18.9	96	71	88	20.2	17.5	18.8	16.6	0.0	6.1	6.1
12	15.6	26.6	11.0	19.2	95	70	85	19.8	17.4	18.9	16.7	0.0	0.0	0.0
13	15.4	27.4	12.0	19.3	93	60	81	15.1	17.3	18.5	16.3	0.0	1.1	1.1
14	15.6	23.0	7.4	19.3	96	69	86	19.7	18.2	19.1	16.5	0.0	18.3	18.3
15	15.3	25.4	10.1	19.5	95	55	80	15.9	16.6	17.9	15.9	0.0	0.0	0.0
16	15.0	26.0	11.0	20.5	89	55	77	19.5	18.0	18.5	16.4	0.0	0.0	0.0
17	16.8	25.0	8.2	19.9	93	52	75	15.9	15.3	18.1	15.5	0.0	0.4	0.4
18	16.1	25.2	9.1	19.6	95	58	82	15.9	17.8	18.5	16.4	0.4	8.3	8.7
19	15.4	25.0	9.6	19.4	95	66	84	20.8	17.3	18.7	16.5	0.1	0.5	0.6
20	15.0	25.0	10.0	19.4	98	50	81	19.9	15.2	17.8	15.7	2.3	1.4	3.7
21	14.3	25.3	11.0	19.0	96	69	86	21.0	17.0	18.7	16.5	1.0	112.5	113.5
22	14.4	23.3	8.9	18.9	96	69	87	21.0	17.4	18.7	16.5	0.2	35.8	36.0
23	15.3	23.0	7.7	19.0	96	72	86	19.3	18.5	19.0	16.8	11.1	0.0	11.1
24	13.0	25.6	12.6	18.8	95	66	83	20.0	15.5	18.0	15.9	0.0	0.0	0.0
25	15.4	22.0	6.6	18.6	96	75	80	20.2	18.0	19.3	17.0	3.8	0.9	4.7
26	15.6	25.0	9.4	19.2	96	75	85	20.5	18.5	19.7	17.4	2.2	0.0	2.2
27	15.2	23.5	8.3	19.1	96	64	81	21.0	15.0	17.7	15.5	0.0	1.1	1.1
28	16.4	25.0	8.6	19.5	95	55	80	15.5	16.5	18.1	16.0	0.0	0.0	0.0
29	15.6	27.0	11.4	19.8	92	53	75	20.4	15.8	17.5	15.8	0.0	0.0	0.0
30	15.0	24.0	9.0	19.4	96	66	84	15.7	17.5	19.0	16.8	0.0	0.0	0.0
31	16.6	27.0	10.4	19.5	95	45	77	18.9	16.1	17.7	15.7	0.0	0.0	0.0
MAX	16.8	27.4	12.6	20.5	95	75	80	21.0	15.1	19.8	17.5	11.1	112.5	113.5
MIN	13.0	22.0	6.6	18.4	85	45	77	18.3	14.9	16.5	14.8	0.0	0.0	0.0
MED	15.2	24.8	5.5	19.3	95	64	84	15.5	17.1	18.5	16.4	35.9	352.0	387.9

DIA	VIENTOS				EVAPORACION m.m.			NUB-OCT	BRI-HOR
	MAÑANA		TARDE		NOCHE			MED.	TOTAL
	D.	F.	D.	F.	D.	F.	D.		
1	06	01	04	02	00	00	1.0	0.0	6.3
2	06	02	00	00	00	00	0.8	0.2	3.3
3	08	01	06	02	06	01	0.4	0.4	5.2
4	00	00	06	02	06	01	1.2	0.2	3.6
5	08	02	06	02	00	00	0.4	0.4	2.4
6	06	02	00	00	06	02	1.0	0.4	2.2
7	06	02	00	00	08	02	0.2	0.8	1.1
8	00	00	06	01	00	00	1.0	0.2	1.7
9	06	01	06	02	08	02	0.4	0.6	5.3
10	06	01	06	02	06	01	0.6	0.6	3.6
11	06	02	00	00	08	02	0.6	0.2	3.9
12	08	02	00	00	00	00	0.4	0.6	6.9
13	00	00	08	02	06	02	1.0	0.2	4.5
14	06	02	00	00	00	00	1.0	0.0	4.0
15	00	00	00	00	00	00	0.8	0.2	4.0
16	06	01	06	02	08	01	0.4	0.6	2.1
17	00	00	06	02	00	00	1.4	1.0	2.2
18	00	00	06	01	06	01	0.4	0.4	4.3
19	08	01	06	02	00	00	1.0	0.4	3.0
20	00	00	06	02	08	03	0.8	0.2	0.9
21	06	01	06	01	00	00	1.8	0.2	4.2
22	12	02	08	02	06	01	0.4	1.0	3.1
23	08	01	06	02	08	01	0.4	0.8	1.8
24	08	01	06	01	00	00	0.8	0.2	6.3
25	00	00	08	02	06	01	0.6	0.8	0.2
26	00	00	06	01	06	01	0.4	1.2	2.1
27	06	02	08	01	06	01	0.4	0.4	5.2
28	06	02	06	01	08	02	1.0	0.2	2.1
29	06	02	00	00	00	00	0.4	0.4	3.2
30	00	00	06	02	06	01	1.0	0.6	3.6
31	06	02	06	02	04	01	1.0	0.2	4.9
MAX.			02	02	03		1.8	1.2	6.5
MIN.			00	00	00		0.2	0.0	0.2
MED.			01	01	00		23.0	13.6	107.2

ESTACIÓN: LLANADAS

MUNICIPIO: MANZANARES

AÑO 1970

LONGITUD: 75-09 W.

LATITUD: 5-13 N.

ALT.: 470 Ms.

MESES	TEMPERATURAS °C			HUMEDAD o/o			TENSIÓN m.m.			PRECIPITACION m.m.			
	MIN.	MAX.	OSC.	MAX.	MIN.	MED.	MAX.	MIN.	MED.	DIA	NOCHE	TOTAL	
ENERO	15.6	25.4	9.8	94	59	81	20.1	16.6	18.3	16.1	45.7	158.7	204.4
FEBRERO	15.4	26.6	11.3	92	53	76	20.1	15.8	17.8	15.6	19.9	138.5	158.4
MARZO	16.0	26.2	10.2	94	61	81	20.5	17.0	18.7	16.5	61.9	236.5	298.4
ABRIL	16.0	27.1	11.1	94	55	80	20.3	16.9	18.5	16.3	102.6	371.1	473.7
MAYO	15.7	27.5	11.8	92	49	76	19.4	15.8	17.6	15.5	107.9	86.6	194.5
JUNIO	15.0	26.4	11.4	92	53	77	18.9	15.4	17.2	15.1	56.3	145.6	201.9
JULIO	15.1	26.3	11.2	93	52	77	19.2	15.5	17.3	15.3	49.8	167.0	216.8
AGOSTO	14.6	25.4	10.8	93	57	78	19.3	15.0	17.2	15.1	58.7	139.8	198.5
SEPTIEMBRE	15.3	24.1	8.8	95	67	84	19.9	16.3	18.1	15.9	157.7	281.5	439.2
OCTUBRE	15.4	24.6	9.2	95	61	82	19.1	16.0	17.6	15.6	209.1	223.5	432.6
NOVIEMBRE	15.2	24.8	9.5	95	64	84	19.9	17.1	18.5	16.4	35.9	352.0	387.9
DICIEMBRE	16.0	27.5	11.8	95	67	84	20.5	17.1	18.7	16.5	209.1	371.1	473.7
MAX.	14.6	24.1	8.8	92	49	76	18.9	15.0	17.2	15.1	19.9	86.6	158.4
MIN.	15.4	25.9	10.5	93	57	79	19.7	16.1	17.9	15.8	905.5	2300.8	3206.3
MED.													

MESES	PRESION m.m.		VIENTOS			EVAPORACION m.m.			NUBOSCT		BRI-HOR	
	MAX.	MED.	MARANA	TARDE	NOCHE	DIA	NOCHE	TOTAL	MAX.	MED.	TOTAL	TOTAL
ENERO												
FEBRERO			01	01	01	28.8	19.5	48.3				99.7
MARZO			01	01	00	37.1	18.5	55.6				156.1
ABRIL			01	01	00	27.5	13.9	41.4				97.3
MAYO			00	01	01	31.0	15.2	46.2				147.9
JUNIO			00	01	00	41.9	14.3	56.2				147.2
JULIO			00	01	01	35.4	10.3	45.7				141.4
AGOSTO			00	00	00	32.7	11.6	44.3				147.5
SEPTIEMBRE			01	01	00	27.6	14.2	41.8				129.9
OCTUBRE			00	00	00	23.4	7.4	30.8				102.0
NOVIEMBRE			00	01	00	24.7	6.8	31.5				76.2
DICIEMBRE			01	01	00	23.0	13.6	36.6				107.2
MAX.			01	01	01	41.9	19.5	56.2				156.1
MIN.			00	00	00	23.0	6.8	30.8				76.2
MED.			00	00	00	333.1	145.3	478.4				1352.4

ESTACION: LAS PALOMAS

MUNICIPIO: MANIZALES

FECHA: ENERO

LONGITUD: 75-28 W.

LATITUD: 5-C8 N.

ALT. 2.700 Mts.

DIA	TEMPERATURAS °C				HUMEDAD o/o			TENSION m.m.			PROCIO °C	PRECIPITACION m.m.		
	MIN.	MAX.	OSC.	MED.	MAX.	MIN.	MED.	MAX.	MIN.	MED.	MED.	DIA	NOCHE	TOTAL
1	10.5	15.4	4.9	12.6	96	89	93	14.2	12.4	13.5	11.5	0.0	0.0	0.0
2	11.0	19.0	8.0	13.9	95	79	88	14.4	13.3	13.9	12.0	0.0	0.0	0.0
3	11.0	18.5	7.5	14.1	94	66	85	14.2	13.0	13.6	11.6	38.0	0.0	38.0
4	10.6	19.2	8.6	13.5	95	70	84	13.6	12.4	12.9	10.9	0.0	0.0	0.0
5	11.0	20.0	9.0	14.9	94	64	75	13.9	12.6	13.3	11.3	0.0	0.0	0.0
6	12.4	18.1	5.7	14.6	96	70	85	14.6	13.6	14.0	12.1	0.0	0.0	0.0
7	12.0	16.4	4.4	14.0	95	90	92	15.9	13.6	14.6	12.7	1.3	0.6	1.9
8	11.4	17.0	5.6	14.0	95	71	82	13.3	12.8	13.0	10.9	2.1	0.0	2.1
9	11.9	20.4	8.5	15.1	89	61	75	15.1	12.4	13.3	11.3	0.0	0.0	0.0
10	12.0	16.5	4.5	12.8	99	90	94	15.8	12.5	14.1	12.1	6.2	0.0	6.2
11	10.8	16.0	5.2	12.7	94	79	89	14.0	12.3	13.1	11.0	0.0	0.0	0.0
12	10.4	17.0	6.6	13.0	95	70	87	13.6	12.4	13.1	11.1	0.0	15.0	15.0
13	10.0	18.0	8.0	13.0	93	60	81	13.0	11.4	12.2	10.0	0.0	2.7	2.7
14	10.0	13.5	3.5	11.3	96	95	96	13.1	12.1	12.7	10.6	1.2	20.3	21.5
15	9.5	14.0	4.5	10.8	95	91	93	13.0	11.5	12.0	9.8	21.2	0.0	21.2
16	9.0	15.5	6.5	11.9	90	85	89	13.4	10.8	12.3	10.0	0.0	0.0	0.0
17	10.5	17.0	6.5	14.0	96	76	85	15.2	12.4	14.0	12.0	1.2	0.0	1.2
18	10.4	16.0	5.6	13.2	96	72	86	13.5	12.6	12.9	10.8	0.0	0.5	0.5
19	10.0	13.6	3.6	11.2	97	91	95	13.3	11.5	12.5	10.4	7.2	1.1	8.3
20	10.0	15.0	5.0	12.4	99	81	92	13.4	12.5	13.1	11.1	0.6	0.0	0.6
21	9.6	18.8	9.2	13.4	93	74	86	13.9	11.3	13.0	10.9	0.0	0.1	0.1
22	10.0	16.1	6.1	13.0	94	80	89	14.0	11.9	13.2	11.1	0.0	0.0	0.0
23	9.6	18.0	8.4	13.8	95	60	80	13.6	11.6	12.3	10.1	0.0	0.0	0.0
24	10.4	17.4	7.0	13.4	95	67	84	13.2	12.4	12.9	10.8	0.0	0.0	0.0
25	9.5	12.9	3.4	13.6	90	61	77	13.7	9.6	11.8	9.5	0.0	0.0	0.0
26	10.5	19.0	8.5	14.3	95	64	83	14.2	12.4	13.2	11.2	0.0	0.0	0.0
27	10.5	17.5	7.0	13.1	91	79	85	14.2	11.2	12.9	10.8	2.2	0.0	2.2
28	9.5	18.0	8.5	13.5	95	69	85	14.3	12.1	12.9	10.8	0.0	0.0	0.0
29	11.0	19.4	8.4	14.3	95	63	81	13.5	12.8	13.1	11.1	0.0	0.0	0.0
30	10.0	17.9	7.9	13.4	90	76	85	14.6	11.8	13.2	11.2	7.1	0.5	7.6
31	11.4	17.3	5.9	13.6	95	79	88	14.4	13.1	13.7	11.8	0.0	0.0	0.0
MAX	12.4	20.4	9.2	15.1	99	95	96	15.9	13.6	14.6	12.7	38.0	20.3	38.0
MIN	9.0	12.9	3.4	10.8	89	60	77	13.0	9.6	11.8	9.5	0.0	0.0	0.0
MED	10.5	17.0	6.5	13.3	95	75	87	14.0	12.2	13.1	11.0	88.3	40.8	129.1

DIA	VIENTOS			EVAPORACION m.m.			NUB-OCT	BRI-HOR
	MAÑANA	TARDE	NOCHE	DIA	NOCHE	TOTAL	MED.	TOTAL
	D. F.	D. F.	D. F.					
1							8.0	0.0
2							5.3	2.9
3							6.7	1.2
4							4.3	2.8
5							5.3	3.9
6							5.0	2.0
7							7.0	0.2
8							7.0	0.7
9							5.0	3.8
10							7.7	4.6
11							5.0	6.0
12							7.3	0.7
13							6.3	3.4
14							8.0	0.8
15							8.0	0.0
16							6.3	0.4
17							5.3	2.6
18							6.0	0.5
19							8.0	0.0
20							8.0	0.7
21							7.3	3.4
22							8.0	1.2
23							4.0	5.1
24							5.3	4.0
25							8.0	0.0
26							4.7	4.7
27							5.3	0.8
28							4.7	1.1
29							4.7	5.4
30							7.3	0.8
31							6.7	1.6
MAX.							8.0	6.0
MIN.							4.0	0.0
MED.							6.3	65.3

ESTACION: LAS PALOMAS

MUNICIPIO: MANIZALES

FECHA: FEB/70

LONGITUD: 75-28 W.

LATITUD: 5-C8 N.

ALT. 2.700 Mts.

DIA	TEMPERATURAS °C				HUMEDAD o/o			TENSION m.m.			P.ROCIO °C	PRECIPITACION m.m.		
	MIN.	MAX.	OSC.	MED.	MAX.	MIN.	MED.	MAX.	MIN.	MED.	MED.	DIA	NOCHE	TOTAL
1	10.0	19.0	9.0	14.3	93	62	81	14.2	12.1	13.1	11.1	0.0	0.0	0.0
2	11.7	19.0	7.3	13.8	95	69	86	14.5	12.4	13.4	11.4	0.0	0.0	0.0
3	11.0	16.2	5.2	13.0	95	82	91	14.0	12.9	13.6	11.6	16.6	5.8	22.4
4	11.4	14.0	2.6	12.3	95	90	93	14.1	13.1	13.4	11.5	7.2	4.3	11.5
5	9.6	17.0	7.4	13.5	95	69	86	15.1	11.6	13.1	11.0	0.0	0.0	0.0
6	10.3	15.4	5.1	12.5	95	88	92	15.0	12.4	13.5	11.5	3.4	1.3	4.7
7	10.6	16.5	5.9	13.1	95	69	85	13.9	11.9	12.7	10.6	16.7	0.3	17.0
8	9.5	16.1	6.6	12.3	96	85	91	14.4	11.7	12.9	10.8	0.0	0.0	0.0
9	10.0	15.0	5.0	12.2	96	76	84	12.2	11.3	11.8	5.6	2.8	0.0	2.8
10	11.0	18.4	7.4	13.9	94	61	81	13.1	12.5	12.8	10.7	0.0	0.0	0.0
11	12.0	19.0	7.0	14.4	85	51	74	13.1	10.9	12.0	5.7	0.0	0.0	0.0
12	11.8	17.0	5.2	13.9	90	63	78	12.7	11.5	12.2	10.1	0.0	0.0	0.0
13	12.1	20.0	7.9	14.9	85	48	70	12.7	10.2	11.6	5.3	0.0	0.0	0.0
14	10.5	20.0	9.5	14.7	89	51	76	14.3	10.9	12.4	16.2	0.0	0.0	0.0
15	11.5	17.3	5.8	14.3	90	70	82	13.7	12.5	13.3	11.2	0.0	0.0	0.0
16	11.0	17.1	6.1	13.6	89	76	84	14.1	11.7	13.1	11.1	2.6	0.3	2.9
17	10.5	14.0	3.5	11.9	96	91	94	13.5	12.4	13.0	11.0	0.0	0.0	0.0
18	9.0	15.8	6.8	12.0	95	90	93	13.8	11.2	12.8	10.7	8.6	10.8	19.4
19	10.0	19.0	9.0	13.4	96	69	86	14.2	11.9	13.3	11.3	0.0	3.8	3.8
20	11.6	15.4	3.8	13.3	96	86	92	14.1	13.8	13.9	12.0	6.0	0.0	6.0
21	10.0	16.3	6.3	12.9	95	81	89	13.8	12.4	13.1	11.1	4.0	0.0	4.0
22	11.0	15.5	4.5	12.5	91	83	88	13.6	12.4	12.8	10.8	0.0	1.9	1.9
23	10.6	17.5	6.9	12.9	95	71	87	13.2	12.4	12.9	10.8	11.9	0.1	12.0
24	10.5	13.5	3.0	11.6	95	91	93	13.7	12.0	12.8	10.7	1.7	0.4	2.1
25	10.3	13.0	2.7	11.3	95	91	93	13.3	12.0	12.4	10.3	0.0	0.0	0.0
26	10.6	16.4	5.8	13.2	95	82	89	14.0	12.4	13.4	11.4	0.0	0.0	0.0
27	10.0	18.0	8.0	14.2	85	60	75	13.1	10.6	11.8	5.5	0.0	0.0	0.0
28	10.0	18.2	8.2	13.8	90	56	76	12.7	10.9	11.6	5.3	8.3	0.0	8.3
29														
30														
31														
MAX	12.1	20.0	9.5	14.9	96	91	94	15.1	13.8	13.9	12.0	16.7	10.8	22.4
MIN.	9.0	13.0	2.6	11.3	85	48	70	12.2	10.2	11.6	5.3	0.0	0.0	0.0
MED	10.6	16.8	6.1	13.2	93	74	85	13.7	11.9	12.8	10.7	89.8	29.0	118.8

DIA	VIENTOS						EVAPORACION m.m.			NUB-OCT	BRI-HOR
	MAÑANA		TARDE		NOCHE		DIA	NOCHE	TOTAL	MED.	TOTAL
	D.	F.	D.	F.	D.	F.					
1										4.3	4.7
2										6.7	1.4
3										8.0	0.8
4										8.0	0.0
5										6.3	1.5
6										5.3	1.9
7										8.0	0.0
8										5.7	1.4
9										6.3	0.0
10										5.7	0.2
11										5.7	0.2
12										5.7	1.6
13										3.7	4.3
14										6.7	5.1
15										6.3	1.4
16										8.0	0.0
17										8.0	0.0
18										5.0	0.8
19										6.0	2.8
20										8.0	0.1
21										7.3	1.0
22										7.7	0.2
23										6.3	0.4
24										7.3	0.0
25										8.0	0.1
26										6.7	1.3
27										3.7	4.8
28										6.3	2.9
29											
30											
31											
MAX.										8.0	5.1
MIN.										3.7	0.0
MED.										6.5	38.9

DIA	TEMPERATURAS °C				HUMEDAD o/o			TENSION m.m.			PROCIO °C	PRECIPITACION m.m.		
	MIN.	MAX.	OSC.	MED.	MAX.	MIN.	MED.	MAX.	MIN.	MED.	MED.	DIA	NOCHE	TOTAL
1	9.5	21.0	11.5	14.4	90	56	76	13.0	11.0	12.3	10.0	0.0	1.0	1.0
2	11.0	15.5	4.5	12.1	95	89	94	15.2	12.7	13.6	11.6	54.5	0.0	54.5
3	9.0	15.6	6.6	12.6	93	80	86	13.5	11.0	12.5	10.4	18.3	0.4	18.7
4	9.5	18.0	8.5	12.4	96	74	88	13.3	11.5	12.7	10.5	21.0	0.0	21.0
5	9.0	18.0	9.0	13.3	91	67	81	13.0	11.1	12.3	10.1	0.0	0.0	0.0
6	11.0	14.5	3.5	12.7	89	84	86	14.2	11.4	12.6	10.5	1.7	0.1	1.8
7	10.0	16.0	6.0	12.0	95	86	90	13.7	11.6	12.7	10.6	12.2	0.0	12.2
8	9.0	14.4	5.4	11.9	90	90	90	13.9	11.0	12.5	10.3	0.0	0.0	0.0
9	10.0	14.4	4.4	12.0	96	84	92	13.3	12.1	12.8	10.7	2.4	0.0	2.4
10	10.4	16.0	5.6	12.5	95	73	86	12.6	12.4	12.5	10.3	0.0	0.2	0.2
11	11.0	15.0	4.0	12.0	94	92	93	14.6	12.5	13.2	11.2	1.8	0.0	1.8
12	8.0	17.0	9.0	12.2	97	71	86	12.8	11.5	12.0	9.7	0.0	0.9	0.9
13	9.0	15.5	6.5	11.6	99	93	96	14.4	12.1	13.1	11.0	2.6	0.5	3.1
14	9.0	16.0	7.0	12.2	96	83	90	13.6	11.7	12.7	10.6	0.0	0.5	0.5
15	9.0	17.0	8.0	12.8	94	78	84	14.1	11.5	12.4	10.2	0.0	0.0	0.0
16	10.0	18.0	8.0	13.4	95	65	80	12.8	11.8	12.2	10.0	0.0	0.0	0.0
17	10.0	17.3	7.3	13.1	94	75	86	13.9	11.9	13.0	10.9	0.0	0.0	0.0
18	10.0	20.5	10.5	14.8	93	55	75	14.7	12.0	13.0	10.9	0.0	1.0	1.0
19	10.8	16.0	5.2	13.5	96	72	87	14.3	12.6	13.2	11.2	0.0	0.0	0.0
20	11.0	18.4	7.4	13.6	94	60	82	13.4	11.7	12.6	10.4	0.0	0.0	0.0
21	11.3	17.6	6.3	13.4	95	71	87	13.5	13.3	13.4	11.4	23.4	0.0	23.4
22	11.5	15.6	4.1	13.2	95	82	89	13.9	13.3	13.6	11.6	1.7	0.0	1.7
23	11.8	17.3	5.5	13.7	94	79	85	14.4	13.2	13.9	12.0	0.0	0.0	0.0
24	10.0	15.5	5.5	13.2	95	88	90	14.9	12.4	14.0	12.0	0.0	0.0	0.0
25	10.6	16.0	5.4	12.3	96	86	91	13.7	12.5	12.9	10.9	0.0	0.0	0.0
26	10.0	18.4	8.4	14.1	94	65	83	15.0	11.9	13.1	11.0	0.0	0.0	0.0
27	11.3	18.2	6.9	14.0	93	76	86	14.2	13.0	13.6	11.7	0.0	0.0	0.0
28	11.0	16.0	5.0	13.1	96	82	90	14.1	12.7	13.6	11.6	12.9	41.8	54.7
29	9.0	14.6	5.6	12.0	96	84	90	13.3	11.7	12.5	10.4	2.9	0.6	3.5
30	11.0	20.5	9.5	14.4	95	55	81	14.4	12.0	13.0	11.0	0.0	0.0	0.0
31	11.6	20.0	8.4	14.7	88	74	81	16.2	12.2	13.8	11.8	0.0	4.0	4.0
MAX	11.8	21.0	11.5	14.8	99	93	96	16.2	13.3	14.0	12.0	54.5	41.8	54.7
MIN	8.0	14.4	3.5	11.6	82	55	76	12.6	11.0	12.0	9.7	0.0	0.0	0.0
MED	10.2	16.9	6.7	13.0	95	76	87	13.9	12.0	12.9	10.9	155.4	51.0	206.4

DIA	VIENTOS			EVAPORACION m.m.			NUB-OCT	BRI-HOR
	MAÑANA	TARDE	NOCHE	DIA	NOCHE	TOTAL		
	D. F.	D. F.	D. F.				MED.	TOTAL
1							5.3	7.1
2							8.0	0.4
3							6.3	2.8
4							4.3	2.5
5							4.7	2.4
6							8.0	0.0
7							6.3	1.5
8							7.3	2.7
9							6.0	0.1
10							5.3	1.1
11							8.0	0.2
12							3.7	2.8
13							7.3	0.9
14							6.7	1.3
15							6.7	2.7
16							5.3	5.7
17							6.3	4.1
18							6.0	5.2
19							7.3	0.6
20							6.0	1.9
21							6.0	0.9
22							7.0	0.0
23							6.3	1.6
24							7.3	1.2
25							6.0	1.1
26							7.3	1.8
27							5.3	2.1
28							7.3	1.3
29							7.3	4.5
30							5.0	0.0
31							5.7	4.8
MAX.							8.0	7.1
MIN.							3.7	0.0
MED.							6.3	65.3

ESTACION: LAS PALCMAS

MUNICIPIO: MANIZALES

FECHA: ABR/70

LONGITUD: 75-28 W.

LATITUD: 5-C8 N.

ALT. 2.700 Mts.

DIA	TEMPERATURAS °C				HUMEDAD o/o			TENSION m.m.			P.ROCIO °C	PRECIPITACION m.m.		
	MIN.	MAX.	OSC.	MED.	MAX.	MIN.	MED.	MAX.	MIN.	MED.	MED.	DIA	NOCHE	TOTAL
1	10.0	20.0	10.0	14.0	94	55	80	13.6	11.9	12.5	10.3	0.0	0.0	0.0
2	11.0	19.3	8.3	14.1	95	51	80	14.5	10.6	12.6	10.4	0.0	0.0	0.0
3	11.0	19.0	8.0	13.6	95	76	88	14.6	12.5	13.7	11.8	0.0	0.0	0.0
4	11.0	17.0	6.0	13.5	95	64	84	13.7	12.0	12.9	10.7	0.0	0.0	0.0
5	11.5	17.4	5.9	14.0	96	81	89	15.6	12.5	14.3	12.3	23.0	0.0	23.0
6	11.8	16.5	4.7	13.5	95	92	94	15.6	13.3	14.4	12.5	2.1	0.1	2.2
7	12.6	16.5	3.9	13.5	96	84	91	15.1	13.6	14.3	12.4	3.8	0.4	4.2
8	11.6	14.1	2.5	12.5	95	83	91	13.3	12.8	13.1	11.1	10.5	2.0	12.5
9	11.2	14.0	2.7	12.1	95	95	95	15.1	12.8	13.6	11.6	9.7	0.3	10.0
10	10.4	15.4	5.0	12.4	96	89	94	14.7	12.6	13.5	11.5	11.4	29.4	40.8
11	9.0	16.3	7.3	13.2	94	79	89	14.4	11.5	13.4	11.3	2.2	1.9	4.1
12	11.3	13.2	1.9	11.7	96	95	95	13.7	12.6	13.2	11.2	17.3	0.0	17.3
13	10.0	18.5	8.5	13.5	95	76	88	14.6	12.0	13.6	11.6	0.8	2.9	3.7
14	10.5	16.5	6.0	11.7	96	80	91	13.5	12.2	12.6	10.6	12.8	0.0	12.8
15	9.0	14.1	5.1	11.0	95	95	95	13.3	11.6	12.4	10.3	2.3	0.1	2.4
16	10.0	15.0	5.0	11.8	96	75	88	12.6	11.3	12.1	9.9	6.1	0.6	6.7
17	10.0	15.4	5.4	12.3	95	85	91	14.5	12.0	13.1	11.1	5.3	0.5	5.8
18	10.6	16.0	5.4	12.8	95	83	91	14.5	12.4	13.4	11.5	1.0	0.0	1.0
19	10.0	15.4	5.4	12.6	95	88	92	14.5	12.6	13.5	11.5	3.9	0.0	3.9
20	10.5	19.5	9.0	12.9	118	50	59	15.5	13.2	14.7	12.7	2.0	0.0	2.0
21	11.0	19.0	8.0	13.6	95	81	90	15.6	12.9	14.1	12.1	0.3	0.0	0.3
22	11.3	16.0	4.7	12.9	95	89	93	15.2	12.9	13.9	11.9	0.9	0.0	0.9
23	10.6	15.0	4.4	11.8	106	85	96	14.5	12.2	13.1	11.1	11.5	0.0	11.5
24	10.0	15.0	5.0	12.4	95	89	93	14.4	12.1	13.3	11.3	2.6	25.0	27.6
25	10.0	18.0	8.0	12.3	95	84	91	13.6	12.0	13.0	11.0	0.9	0.0	0.9
26	10.6	17.0	6.4	12.2	95	90	94	13.9	12.4	13.2	11.2	5.9	3.9	9.8
27	10.5	18.0	7.5	12.3	96	70	85	12.6	11.6	12.3	10.1	0.7	1.8	2.5
28	10.0	18.0	8.0	12.9	95	70	87	13.6	12.0	13.0	10.9	2.0	11.4	13.4
29	9.4	15.0	5.6	10.6	96	80	91	11.7	11.5	11.6	9.3	3.8	2.6	6.4
30	10.0	14.0	4.0	11.5	95	90	93	13.4	11.8	12.6	10.5	8.2	0.0	8.2
31														
MAX	12.6	20.0	10.0	14.1	118	55	99	15.6	13.6	14.7	12.7	23.0	29.4	40.8
MIN.	9.0	13.2	1.9	10.6	94	51	80	11.7	10.6	11.6	9.3	0.0	0.0	0.0
MED	10.6	16.5	5.9	12.6	97	81	91	14.2	12.2	13.2	11.2	151.0	82.9	233.9

DIA	VIENTOS			EVAPORACION m.m.			NUB-OCT	BRI-HOR
	MAÑANA		NOCHE	DIA	NOCHE	TOTAL		
	D.	F.	D. F.				D.	F.
1							4.3	4.1
2							6.0	2.7
3							5.7	2.5
4							7.3	0.8
5							8.0	1.6
6							7.3	0.1
7							7.7	0.0
8							8.0	0.0
9							8.0	0.0
10							6.0	0.1
11							8.0	1.0
12							8.0	0.0
13							4.3	3.2
14							7.3	1.7
15							8.0	0.1
16							7.0	0.1
17							7.3	0.1
18							8.0	0.3
19							8.0	0.0
20							7.3	0.5
21							6.0	0.9
22							6.0	0.0
23							6.7	0.1
24							7.0	0.3
25							8.0	0.0
26							8.0	0.7
27							7.3	2.2
28							7.3	1.4
29							8.0	0.2
30							6.3	0.2
31								
MAX.							8.0	4.1
MIN.							4.3	0.0
MED.							7.1	24.9

ESTACION: LAS PALOMAS

MUNICIPIO: MAKIZALES

FECHA: MYO/70

LONGITUD: 75-28 W.

LATITUD: 5-C8 N.

ALT. 2.700 Mts.

DIA	TEMPERATURAS °C				HUMEDAD o/o			TENSION m.m.			PROCIO °C	PRECIPITACION m.m.		
	MIN.	MAX.	OSC.	MED.	MAX.	MIN.	MED.	MAX.	MIN.	MED.	MED.	DIA	NOCHE	TOTAL
1	10.0	15.0	5.0	11.9	96	89	92	14.2	11.3	12.9	10.8	16.7	2.3	19.0
2	10.0	17.0	7.0	12.4	95	72	66	12.6	12.2	12.4	10.3	0.9	0.0	0.9
3	10.5	16.4	5.9	13.0	93	70	64	12.9	12.0	12.5	10.4	0.0	0.0	0.0
4	10.7	15.0	4.3	11.9	96	88	93	14.5	12.4	13.2	11.1	2.3	2.5	4.8
5	10.7	15.0	4.3	12.0	96	86	92	13.8	12.4	12.9	10.9	4.0	0.3	4.3
6	10.7	13.0	2.3	11.0	95	90	92	12.6	11.3	12.1	9.9	7.7	0.0	7.7
7	10.0	15.5	5.5	12.1	95	89	93	15.2	12.1	13.3	11.2	14.2	0.0	14.2
8	10.4	16.5	6.1	11.9	104	91	97	14.1	12.8	13.5	11.5	26.2	5.5	31.7
9	8.0	16.0	8.0	12.3	95	88	91	15.0	11.0	13.1	10.9	0.0	1.6	1.6
10	10.3	15.0	4.7	11.7	96	91	94	14.1	12.4	13.0	11.0	1.7	0.0	1.7
11	10.5	18.0	7.5	13.1	95	64	63	13.4	11.1	12.3	10.1	0.0	7.6	7.6
12	11.0	18.0	7.0	13.5	96	75	67	13.9	13.0	13.4	11.5	0.0	0.0	0.0
13	11.2	18.0	6.8	14.4	94	66	63	14.9	12.0	13.5	11.5	0.0	1.8	1.8
14	11.5	13.9	2.4	12.5	95	95	95	14.6	13.1	13.9	12.0	11.1	11.3	22.4
15	11.0	17.5	6.5	12.3	95	89	93	14.2	12.4	13.3	11.3	0.3	0.0	0.3
16	11.7	17.0	5.3	12.5	94	89	92	14.2	13.2	13.5	11.6	13.8	45.6	59.4
17	10.5	13.0	2.5	11.5	96	94	95	13.9	12.3	12.9	10.9	2.0	0.9	2.9
18	10.6	16.0	5.4	12.2	95	89	93	14.1	12.4	13.3	11.3	1.9	34.3	36.2
19	10.0	16.5	6.5	12.8	94	84	91	15.1	12.3	13.5	11.5	17.3	0.0	17.3
20	11.0	17.0	6.0	13.1	95	89	91	16.1	12.0	13.8	11.8	4.3	0.6	4.9
21	11.0	17.5	6.5	13.0	95	66	64	13.3	12.3	12.6	10.5	11.9	0.0	11.9
22	11.0	16.8	5.8	13.2	95	83	91	15.5	13.3	14.1	12.1	11.3	0.2	11.5
23	11.0	18.0	7.0	13.4	94	90	91	15.7	13.2	14.1	12.1	2.5	0.0	2.5
24	11.6	20.0	8.4	14.2	95	80	90	15.1	13.3	14.5	12.6	0.8	0.0	0.8
25	11.4	16.6	5.2	13.2	95	79	90	14.7	13.3	14.1	12.2	0.0	0.0	0.0
26	11.2	16.0	4.8	12.8	96	81	90	13.8	12.7	13.4	11.4	0.8	0.2	1.0
27	11.0	14.0	3.0	11.9	94	89	91	13.3	12.2	12.7	10.6	4.4	4.9	9.3
28	10.0	12.5	2.5	11.2	99	95	97	13.6	12.1	12.8	10.8	3.9	10.8	14.7
29	10.7	15.0	4.3	12.7	95	86	92	14.0	12.4	13.3	11.4	1.3	1.0	2.3
30	10.4	16.0	5.6	12.8	95	90	95	15.7	12.8	14.0	12.0	3.9	4.8	8.7
31	10.3	21.5	11.2	14.1	96	61	82	13.3	12.9	13.1	11.1	10.4	0.7	11.1
MAX	11.7	21.5	11.2	14.4	104	95	97	16.1	13.3	14.5	12.6	26.2	45.6	59.4
MIN.	8.0	12.5	2.3	11.0	93	61	82	12.6	11.0	12.1	9.9	0.0	0.0	0.0
MED	10.6	16.2	5.6	12.6	96	83	91	14.2	12.4	13.3	11.2	17.6	136.9	312.5

DIA	VIENTOS			EVAPORACION m.m.			NUB-OCT	BRI-HOR
	MAÑANA	TARDE	NOCHE	DIA	NOCHE	TOTAL	MED.	TOTAL
	D. F.	D. F.	D. F.					
1							7.0	0.5
2							6.7	1.6
3							5.7	2.4
4							5.7	1.4
5							8.0	0.1
6							8.0	0.0
7							6.3	0.5
8							8.0	1.6
9							7.3	3.3
10							7.0	0.7
11							6.7	1.6
12							6.7	1.5
13							5.7	2.0
14							7.7	0.0
15							8.0	0.7
16							8.0	1.1
17							8.0	0.0
18							8.0	0.3
19							7.3	1.9
20							7.3	1.5
21							7.7	3.2
22							8.0	0.6
23							7.3	1.8
24							6.0	2.5
25							5.3	0.4
26							6.7	0.8
27							7.7	0.0
28							8.0	0.0
29							7.3	0.4
30							5.7	0.0
31							6.3	3.9
MAX.							8.0	3.9
MIN.							5.3	0.0
MED.							7.1	36.3

DIA	TEMPERATURAS °C				HUMEDAD o/o			TENSION m.m.			P.ROCIO °C	PRECIPITACION m.m.		
	MIN.	MAX.	OSC.	MED.	MAX.	MIN.	MED.	MAX.	MIN.	MED.	MED.	DIA	NOCHE	TOTAL
1	11.4	17.0	5.6	13.2	91	81	87	13.6	12.5	13.2	11.2	8.1	0.0	8.1
2	12.0	18.3	6.3	14.5	95	65	83	14.2	13.1	13.6	11.6	0.0	0.0	0.0
3	12.0	16.5	4.5	13.8	95	88	91	15.0	13.5	14.2	12.3	0.0	0.1	0.1
4	13.0	17.9	4.9	15.0	95	61	83	15.4	12.1	14.0	12.1	1.7	0.9	2.6
5	11.5	17.0	5.5	13.6	95	80	90	14.4	13.3	13.9	12.0	9.9	0.0	9.9
6	11.9	16.5	4.6	13.2	95	79	90	14.1	13.3	13.6	11.6	0.0	1.9	1.9
7	11.3	16.2	4.9	13.1	95	80	91	14.0	13.4	13.6	11.7	0.2	2.1	2.3
8	11.0	16.0	5.0	12.9	91	72	84	13.4	11.6	12.4	10.2	0.3	6.8	7.1
9	11.7	17.9	6.2	14.0	95	81	89	15.6	13.3	14.2	12.3	22.8	0.0	22.8
10	11.0	15.0	4.0	11.8	95	69	86	12.4	11.6	12.1	9.9	0.0	0.0	0.0
11	10.3	19.0	8.7	14.0	94	76	88	14.9	12.3	13.9	11.9	3.2	0.0	3.2
12	11.3	16.5	5.2	12.8	95	88	93	14.9	13.2	13.9	11.9	1.9	0.0	1.9
13	11.0	14.1	3.1	12.4	95	90	94	13.9	13.3	13.9	11.5	5.5	0.0	5.5
14	10.3	18.0	7.7	12.9	91	70	84	13.1	11.8	12.4	10.2	0.3	0.0	0.3
15	11.0	20.0	9.0	13.7	97	71	86	13.8	12.9	13.3	11.3	0.4	0.2	0.6
16	11.0	16.0	5.0	13.2	95	75	87	13.9	12.5	13.1	11.0	0.0	0.0	0.0
17	11.5	19.5	8.0	14.1	95	61	81	13.1	12.5	12.9	10.8	0.5	0.0	0.5
18	11.4	21.0	9.6	14.6	95	65	80	13.7	12.8	13.3	11.3	0.0	0.0	0.0
19	11.5	18.5	7.0	14.3	90	80	86	15.7	12.3	14.1	12.1	0.0	0.0	0.0
20	10.0	18.0	8.0	12.9	85	61	72	12.5	8.0	10.8	8.0	0.0	0.0	0.0
21	10.5	17.0	6.5	12.8	96	73	88	12.7	12.4	12.9	10.8	2.8	0.1	2.9
22	12.5	16.5	4.0	13.2	90	85	88	14.4	12.9	13.4	11.4	1.5	0.0	1.5
23	11.6	17.1	5.5	12.9	94	89	92	14.8	13.1	13.7	11.7	1.4	0.0	1.4
24	10.5	16.0	5.5	12.8	95	83	89	13.7	12.3	13.0	11.0	0.0	0.0	0.0
25	11.0	17.0	6.0	12.1	94	71	86	12.6	11.6	12.1	9.9	2.9	0.0	2.9
26	10.4	16.4	6.0	12.0	94	90	93	14.3	12.3	13.0	10.9	1.9	0.0	1.9
27	10.5	19.0	8.5	14.0	90	56	77	13.2	11.9	12.1	9.9	0.0	0.0	0.0
28	11.0	18.8	7.8	14.2	89	65	81	14.1	11.6	12.4	10.8	0.0	0.0	0.0
29	11.6	16.6	5.0	12.9	95	89	91	14.7	12.5	13.6	11.6	11.0	0.0	11.0
30	10.8	14.0	3.2	11.9	93	92	92	13.7	12.3	12.9	10.8	4.7	11.5	16.2
31														
MAX	13.0	21.0	9.6	15.0	99	92	94	15.7	13.5	14.2	12.3	22.8	11.5	22.8
MIN	10.0	14.0	3.1	11.8	85	56	72	12.4	8.0	10.8	8.0	0.0	0.0	0.0
MED	11.2	17.2	6.0	13.3	94	76	87	14.0	12.4	13.2	11.1	81.0	23.6	104.6

DIA	VIENTOS			EVAPORACION m.m.			NUB-OCT	BRI-HOR
	MAÑANA	TARDE	NOCHE	DIA	NOCHE	TOTAL		
	D. F.	D. F.	D. F.				MED.	TOTAL
1							6.7	1.4
2							5.7	4.0
3							8.0	0.7
4							6.0	1.7
5							8.0	0.4
6							8.0	0.4
7							6.3	0.6
8							7.0	1.1
9							7.7	1.1
10							8.0	0.0
11							6.7	3.1
12							6.0	0.1
13							8.0	0.0
14							7.0	1.5
15							7.0	4.8
16							7.0	0.7
17							5.7	4.9
18							3.7	6.6
19							5.7	3.3
20							6.0	4.7
21							8.0	1.7
22							6.3	0.2
23							8.0	2.0
24							8.0	1.6
25							5.7	0.6
26							5.3	0.3
27							3.7	5.8
28							4.7	2.5
29							7.3	1.8
30							8.0	0.0
31								
MAX.							8.0	6.6
MIN.							3.7	0.0
MED.							6.6	57.6

ESTACION: LAS PALOMAS

MUNICIPIO: MANIZALES

FECHA: JUL/70

LONGITUD: 75-28 W.

LATITUD: 5-C8 N.

ALT. 2.700 Mts.

DIA	TEMPERATURAS °C				HUMEDAD o/o			TENSION m.m.			P.ROCIO °C	PRECIPITACION m.m.		
	MIN.	MAX.	OSC.	MED.	MAX.	MIN.	MED.	MAX.	MIN.	MED.	MED.	DIA	NOCHE	TOTAL
1	10.0	17.0	7.0	12.4	95	70	E7	12.5	12.0	12.4	10.2	2.5	0.1	2.6
2	10.6	17.5	6.9	12.6	94	70	E6	13.2	12.3	12.6	10.5	0.6	0.0	0.6
3	11.0	18.3	7.3	12.8	95	70	E5	13.0	11.8	12.6	10.4	0.4	0.0	0.4
4	10.7	21.5	10.8	14.5	92	47	E8	12.5	10.4	11.3	E.8	0.0	0.0	0.0
5	12.0	21.0	9.0	15.1	8E	66	7E	14.6	11.3	13.4	11.4	0.0	0.0	0.0
6	11.5	17.0	5.5	13.0	95	86	5C	15.5	11.9	13.7	11.7	1.0	0.0	1.0
7	11.0	13.6	2.6	11.2	95	88	53	13.6	11.7	12.4	10.3	13.6	0.2	13.8
8	9.5	15.5	6.0	12.5	91	80	E7	13.9	11.4	12.7	10.6	1.9	2.3	4.2
9	10.5	16.0	5.5	12.5	96	73	E8	13.7	12.6	13.0	11.0	0.0	0.0	0.0
10	10.7	16.0	5.3	12.8	95	75	E5	13.7	12.3	13.1	11.1	0.0	0.0	0.0
11	10.4	16.0	5.6	12.7	95	75	E5	13.6	12.3	13.1	11.0	0.0	0.0	0.0
12	10.5	17.4	6.9	12.6	95	85	5C	14.4	12.4	13.1	11.0	0.0	0.0	0.0
13	11.0	16.5	5.5	13.7	95	70	E5	13.9	12.6	13.1	11.1	0.0	0.0	0.0
14	11.0	19.0	8.0	13.5	92	71	E2	13.1	12.4	12.7	10.6	0.0	0.0	0.0
15	11.4	17.5	6.1	13.6	95	65	E1	13.6	11.7	12.7	10.6	0.0	0.0	0.0
16	11.8	17.5	5.7	13.2	94	6C	E5	13.5	12.0	12.9	10.8	0.0	0.0	0.0
17	12.0	20.0	8.0	13.6	90	71	EC	15.4	10.3	12.8	10.6	0.0	0.0	0.0
18	11.5	17.1	5.6	12.7	94	75	E6	13.1	12.5	12.8	10.7	0.0	0.2	0.2
19	10.5	15.0	4.5	11.7	96	81	5C	12.9	11.9	12.4	10.3	1.8	2.7	4.5
20	9.5	14.4	4.9	10.8	54	54	54	13.2	11.5	12.2	10.0	1.4	2.2	3.6
21	9.0	15.0	6.0	11.2	95	83	51	12.4	11.4	12.0	5.8	3.1	0.0	3.1
22	10.0	19.4	9.4	13.1	E1	61	74	12.1	10.1	11.1	E.6	0.0	0.0	0.0
23	11.0	18.5	7.5	13.6	90	64	7E	12.3	11.3	11.8	5.5	0.0	0.0	0.0
24	11.0	16.5	5.5	13.1	9C	75	E4	13.4	11.8	12.7	10.6	2.7	0.0	2.7
25	10.6	20.0	9.4	14.0	94	76	E7	14.9	11.8	13.7	11.7	0.0	0.0	0.0
26	11.0	15.5	4.5	12.4	95	75	5C	13.1	12.8	13.0	10.5	0.7	0.2	0.9
27	10.6	12.0	1.4	10.5	95	52	54	12.4	12.0	12.3	10.1	20.5	0.0	20.5
28	9.6	14.1	4.5	11.5	54	50	52	14.3	11.5	12.5	10.8	3.8	0.0	3.8
29	9.5	15.5	6.0	11.9	95	50	53	13.9	11.5	12.9	10.8	1.5	0.6	2.1
30	10.0	14.5	4.5	10.8	95	54	55	13.3	11.8	12.3	10.1	13.2	0.0	13.2
31	9.5	16.0	6.5	12.3	95	70	E4	12.4	11.6	11.5	5.7	0.1	3.7	3.8
MAX	12.0	21.5	10.8	15.1	9E	94	55	15.5	12.8	13.7	11.7	20.5	3.7	20.5
MIN.	9.0	12.0	1.4	10.8	81	47	EE	12.1	10.1	11.1	E.6	0.0	0.0	0.0
MED	10.6	16.8	6.2	12.7	54	77	EE	13.5	11.8	12.6	10.5	68.8	12.2	81.0

DIA	VIENTOS			EVAPORACION m.m.			NUB-OCT	BRI-HOR
	MAÑANA	TARDE	NOCHE	DIA	NOCHE	TOTAL		
	D. F.	D. F.	D. F.				MED.	TOTAL
1							5.7	0.7
2							5.7	1.3
3							6.0	2.3
4							3.3	7.7
5							3.3	7.6
6							6.3	0.9
7							8.0	0.0
8							6.3	0.7
9							7.7	0.3
10							8.0	1.2
11							7.3	0.9
12							7.2	1.9
13							8.0	1.1
14							5.7	3.8
15							7.7	1.0
16							4.7	1.8
17							5.0	3.9
18							6.3	2.6
19							8.0	0.3
20							8.0	0.3
21							7.0	0.2
22							4.0	3.0
23							6.3	3.5
24							6.3	0.6
25							6.3	3.9
26							7.7	1.6
27							8.0	0.0
28							8.0	0.0
29							8.0	0.3
30							8.0	0.1
31							7.7	1.5
MAX.							8.0	7.7
MIN.							3.3	0.0
MED.							6.6	55.0

ESTACION: LAS PALOMAS

MUNICIPIO: MANIZALES

FECHA: AGO/70

LONGITUD: 75-28 W.

LATITUD: 5-C8 N.

ALT. 2.700 Mts.

DIA	TEMPERATURAS °C				HUMEDAD o/o			TENSION m.m.			PROCIO °C	PRECIPITACION m.m.		
	MIN.	MAX.	OSC.	MED.	MAX.	MIN.	MED.	MAX.	MIN.	MED.	MED.	DIA	NOCHE	TOTAL
1	10.4	13.3	2.9	11.2	95	94	95	13.3	12.1	12.6	10.4	6.7	0.0	6.7
2	9.4	16.0	6.6	12.3	95	70	84	12.2	11.6	11.9	9.7	14.8	0.1	14.9
3	10.4	15.5	5.1	12.2	95	93	94	15.0	12.0	13.4	11.3	0.0	0.0	0.0
4	11.0	14.0	3.0	11.9	95	89	93	13.9	12.4	12.9	10.9	0.0	0.0	0.0
5	10.0	16.8	6.8	11.6	90	75	85	12.6	11.0	11.7	9.3	0.0	0.0	0.0
6	10.8	16.6	5.8	12.7	90	69	83	12.4	11.8	12.1	10.0	5.8	2.8	8.6
7	11.0	14.9	3.9	12.0	96	90	94	14.7	12.4	13.2	11.2	4.3	0.0	4.3
8	10.9	17.8	6.9	13.4	85	65	81	13.5	11.6	12.3	10.1	0.7	0.0	0.7
9	11.3	18.4	7.1	13.0	89	74	83	12.6	12.0	12.3	10.2	2.3	0.0	2.3
10	11.8	17.0	5.2	13.8	95	69	85	13.9	12.4	13.2	11.2	0.0	0.0	0.0
11	11.5	18.0	6.5	13.5	96	71	86	13.4	13.0	13.2	11.2	0.0	0.0	0.0
12	10.5	16.8	6.3	12.4	94	75	86	12.8	11.9	12.4	10.2	0.0	0.0	0.0
13	10.0	16.0	6.0	12.3	94	77	86	12.4	12.2	12.3	10.1	0.0	0.0	0.0
14	10.5	16.5	6.0	12.3	95	70	84	12.6	12.3	12.4	10.3	6.8	0.7	7.5
15	11.4	18.0	6.6	13.8	93	67	83	13.7	12.6	13.1	11.1	0.7	0.0	0.7
16	10.9	20.0	9.1	14.1	90	61	77	12.7	11.8	12.2	10.1	0.2	0.2	0.4
17	11.5	16.0	4.5	12.9	94	77	88	13.3	13.1	13.2	11.3	2.1	0.0	2.1
18	10.5	15.6	5.1	12.4	95	89	92	14.7	12.4	13.5	11.5	8.9	0.0	8.9
19	10.5	17.0	6.5	13.0	95	83	89	14.5	12.8	13.4	11.4	10.0	0.0	10.0
20	10.8	17.5	6.7	12.6	95	84	91	13.6	12.9	13.3	11.3	0.9	0.0	0.9
21	11.0	15.6	4.6	13.4	95	76	86	14.1	11.9	12.9	10.8	0.0	0.0	0.0
22	11.5	18.3	6.8	13.4	95	70	82	13.3	11.8	12.6	10.4	0.0	0.0	0.0
23	11.0	19.0	8.0	13.5	95	80	89	14.1	13.3	13.8	11.8	0.0	11.2	11.2
24	9.5	14.4	4.9	11.7	95	85	92	13.1	11.6	12.5	10.4	0.7	0.0	0.7
25	9.4	15.5	6.1	12.1	95	89	92	14.2	11.4	13.0	10.9	2.7	3.1	5.8
26	9.5	14.3	4.8	12.0	95	90	92	13.4	12.6	13.0	10.9	0.0	0.5	0.5
27	10.7	15.5	4.8	12.3	95	89	92	14.1	12.4	13.1	11.1	1.2	0.6	1.8
28	10.0	14.2	4.2	11.8	95	84	92	12.9	12.3	12.7	10.5	4.7	0.0	4.7
29	10.0	15.5	5.5	12.3	95	73	88	13.2	11.6	12.4	10.2	0.3	0.0	0.3
30	11.0	13.3	2.3	11.7	96	95	96	13.5	12.6	13.1	11.0	7.2	0.5	7.7
31	10.5	15.0	4.5	12.1	95	76	88	12.8	12.0	12.4	10.3	1.8	0.0	1.8
MAX	11.8	20.0	9.1	14.1	96	95	96	15.0	13.3	13.8	11.8	14.8	11.2	14.9
MIN.	9.4	13.3	2.3	11.2	89	61	77	12.2	11.0	11.7	9.3	0.0	0.0	0.0
MED	10.6	16.2	5.6	12.6	94	79	88	13.4	12.2	12.8	10.7	82.8	19.7	102.5

DIA	VIENTOS			EVAPORACION m.m.			NUB-OCT	BRI-HOR
	MAÑANA	TARDE	NOCHE	DIA	NOCHE	TOTAL		
	D. F.	D. F.	D. F.				MED.	TOTAL
1							8.0	0.0
2							6.7	2.9
3							7.0	1.6
4							8.0	0.0
5							6.0	1.1
6							8.0	0.8
7							7.3	0.2
8							6.0	2.9
9							7.3	2.2
10							6.3	1.9
11							6.0	3.8
12							6.0	1.6
13							7.3	4.2
14							6.3	2.2
15							8.0	1.5
16							4.3	1.9
17							6.7	1.9
18							8.0	0.7
19							5.7	3.2
20							8.0	0.4
21							6.0	1.5
22							6.3	2.1
23							6.3	2.3
24							7.3	0.7
25							6.3	1.2
26							7.0	0.4
27							8.0	0.4
28							8.0	0.1
29							6.3	1.0
30							8.0	0.0
31							8.0	0.7
MAX.							8.0	4.2
MIN.							4.3	0.0
MED.							6.9	45.4

ESTACION: LAS PALOMAS

MUNICIPIO: MANIZALES

FECHA: SEP/70

LONGITUD: 75-28 W.

LATITUD: 5-C8 N.

ALT. 2.700 Mts.

DIA	TEMPERATURAS °C				HUMEDAD o/o			TENSION m.m.			P.ROCIO °C	PRECIPITACION m.m.		
	MIN.	MAX.	OSC.	MED.	MAX.	MIN.	MEP	MAX.	MIN.	MED.	MED.	DIA	NOCHE	TOTAL
1	10.0	17.0	7.0	12.8	90	64	81	12.8	11.0	12.0	5.7	0.0	0.0	0.0
2	10.5	15.3	4.8	12.3	94	81	87	13.2	11.2	12.4	10.3	2.6	1.0	3.6
3	10.6	13.0	2.4	11.5	96	55	56	13.3	12.6	13.0	10.9	12.0	0.0	12.0
4	10.5	14.5	4.0	12.2	95	89	52	14.2	12.8	13.3	11.3	1.5	1.9	3.4
5	10.5	14.1	3.6	11.3	95	53	55	13.3	12.0	12.6	10.5	0.0	0.0	0.0
6	9.5	15.0	5.5	11.5	94	85	88	12.8	11.1	12.1	5.8	5.8	0.6	6.4
7	9.6	17.0	7.4	12.8	94	61	82	13.0	11.0	11.8	5.6	2.5	0.0	2.5
8	11.5	15.0	3.5	12.4	95	89	53	14.1	12.9	13.4	11.4	4.7	0.0	4.7
9	10.0	16.6	6.6	12.3	95	81	89	12.9	12.5	12.6	10.5	0.0	0.0	0.0
10	10.5	18.0	7.5	13.2	93	51	75	12.1	5.8	11.2	8.7	0.2	0.0	0.2
11	11.0	18.0	7.0	12.7	93	70	84	13.0	11.7	12.4	10.2	0.0	0.0	0.0
12	10.0	16.0	6.0	13.1	78	65	71	11.6	5.1	10.7	8.1	0.0	0.0	0.0
13	10.5	15.0	4.5	12.1	94	75	85	13.1	12.3	12.6	10.4	0.0	0.0	0.0
14	10.6	16.0	5.4	12.0	95	79	50	13.1	12.4	12.8	10.7	6.6	0.0	6.6
15	10.4	16.0	5.6	12.3	94	75	83	12.8	10.7	11.8	5.5	0.0	0.0	0.0
16	10.5	14.9	4.4	11.4	55	84	51	13.6	11.0	12.3	10.1	4.4	0.0	4.4
17	9.5	16.1	6.6	11.8	96	85	52	13.3	12.1	12.7	10.6	2.6	0.0	2.6
18	9.5	16.0	6.5	11.8	95	85	50	14.7	11.4	12.6	10.4	0.0	0.0	0.0
19	9.5	18.5	9.0	12.6	95	79	85	13.9	11.3	12.8	10.8	0.0	0.0	0.0
20	11.0	16.4	5.4	12.9	95	85	50	13.9	12.6	13.3	11.3	0.0	0.0	0.0
21	10.5	13.1	2.6	11.4	56	50	54	13.8	11.8	12.7	10.6	1.8	0.0	1.8
22	9.5	14.0	4.5	11.4	95	50	52	13.6	11.0	12.5	10.2	14.5	2.8	17.3
23	10.0	13.1	3.1	11.3	95	94	55	13.5	12.0	12.6	10.5	15.1	0.0	15.1
24	9.5	15.0	5.5	12.0	90	81	87	12.5	11.4	12.1	5.9	5.9	0.0	5.9
25	10.4	16.4	6.0	13.0	85	80	88	13.5	11.6	12.7	10.7	4.7	0.0	4.7
26	10.4	15.0	4.6	12.6	55	50	53	15.8	12.5	13.7	11.7	9.1	0.0	9.1
27	10.4	15.0	4.6	11.6	95	51	54	14.5	12.0	13.0	10.9	24.3	0.0	24.3
28	10.5	14.5	4.0	11.8	95	83	51	13.1	11.9	12.6	10.4	5.2	12.3	17.5
29	10.0	13.3	3.3	11.0	96	54	95	13.2	12.0	12.6	10.5	2.8	0.0	2.8
30	10.5	15.0	4.5	11.3	94	76	87	12.3	10.5	11.5	5.2	12.2	0.0	12.2
31														
MAX	11.5	18.5	9.0	13.2	96	55	56	15.8	12.9	13.7	11.7	24.3	12.3	24.3
MIN.	9.5	13.0	2.4	11.0	78	51	71	11.6	5.1	10.7	8.1	0.0	0.0	0.0
MED	10.2	15.4	5.2	12.1	54	81	85	13.4	11.6	12.5	10.3	138.5	18.6	157.1

DIA	VIENTOS			EVAPORACION m.m.			NUB-OCT	BRI-HOR
	MAÑANA	TARDE	NOCHE	DIA	NOCHE	TOTAL		
	D. F.	D. F.	D. F.				MED.	TOTAL
1							7.0	2.2
2							5.7	1.2
3							7.3	0.2
4							8.0	0.1
5							8.0	0.3
6							8.0	1.5
7							6.7	1.9
8							7.3	0.7
9							6.0	1.6
10							5.7	5.6
11							6.3	3.7
12							6.3	2.5
13							7.3	0.5
14							7.7	0.5
15							6.7	1.8
16							7.0	0.1
17							8.0	0.8
18							7.3	1.9
19							6.7	2.4
20							6.7	1.8
21							8.0	0.0
22							6.3	0.4
23							7.7	0.0
24							7.7	0.6
25							7.7	1.2
26							8.0	0.8
27							7.3	0.2
28							7.7	0.1
29							8.0	0.0
30							6.7	0.0
31								
MAX.							8.0	5.6
MIN.							5.7	0.0
MED.							7.2	34.6

DIA	TEMPERATURAS °C				HUMEDAD o/o			TENSION m.m.			P.ROCIO °C	PRECIPITACION m.m.		
	MIN.	MAX.	OSC.	MED.	MAX.	MIN.	MED.	MAX.	MIN.	MED.	MED.	DIA	NOCHE	TOTAL
1	10.0	14.5	4.5	11.4	95	81	50	12.9	11.4	12.3	10.1	35.4	0.0	35.4
2	10.0	16.0	6.0	12.4	95	81	50	13.6	12.0	12.8	10.8	4.3	5.1	9.4
3	10.0	14.0	4.0	11.4	95	53	56	13.8	12.1	13.0	10.9	7.4	3.7	11.1
4	10.0	16.0	6.0	12.1	95	86	52	13.5	12.4	12.8	10.8	5.8	0.4	6.2
5	10.0	15.1	5.1	12.3	90	86	88	13.7	11.8	12.6	10.4	9.2	25.5	34.7
6	9.5	18.0	8.5	12.6	92	80	85	13.5	10.7	12.5	10.3	0.0	6.0	6.0
7	10.5	15.0	4.5	12.4	95	89	53	14.7	12.4	13.5	11.5	16.3	45.7	62.0
8	10.0	16.0	6.0	12.7	95	70	64	12.5	12.0	12.2	10.1	0.5	0.0	0.5
9	11.0	14.0	3.0	11.5	95	85	51	12.9	11.7	12.4	10.2	13.9	0.0	13.9
10	10.5	14.0	3.5	12.0	95	92	54	14.4	12.4	13.2	11.2	3.0	0.0	3.0
11	10.5	15.0	4.5	11.5	95	80	50	12.6	12.1	12.4	10.3	5.3	0.0	5.3
12	10.5	17.5	7.0	13.0	94	70	84	13.6	11.2	12.7	10.5	12.0	0.0	12.0
13	10.5	16.0	5.5	11.4	93	89	91	12.6	12.0	12.3	10.1	7.3	0.0	7.3
14	10.5	16.2	5.7	11.8	93	81	87	13.8	10.3	12.0	5.6	1.3	0.0	1.3
15	10.0	15.4	5.4	12.4	90	80	87	13.0	11.8	12.5	10.4	0.2	0.0	0.2
16	9.0	18.0	9.0	12.6	97	65	84	13.2	10.7	12.1	5.8	0.0	0.0	0.0
17	9.0	18.0	9.0	13.1	93	79	85	13.8	11.0	12.8	10.7	0.0	0.0	0.0
18	10.0	17.4	7.4	13.6	93	70	84	14.4	11.8	12.5	10.8	2.2	0.1	2.3
19	11.0	19.0	8.0	13.4	92	85	85	15.4	11.8	13.7	11.7	0.0	0.0	0.0
20	11.0	16.6	5.6	11.9	95	85	88	14.6	11.4	12.5	10.3	4.8	5.9	10.7
21	10.3	13.3	3.0	11.4	95	55	55	13.7	12.4	12.8	10.8	8.0	6.5	14.5
22	9.0	12.3	3.3	10.5	95	95	95	13.3	11.6	12.2	10.0	15.3	1.3	16.6
23	9.3	14.0	4.7	11.8	95	86	92	13.7	12.0	12.8	10.7	21.5	0.2	21.7
24	10.0	14.0	4.0	11.6	95	92	54	14.1	12.4	13.0	10.9	5.6	0.0	5.6
25	9.0	14.0	5.0	10.9	57	91	55	13.5	11.1	12.3	10.1	4.6	0.0	4.6
26	10.0	13.0	3.0	11.1	96	54	55	13.2	12.2	12.6	10.5	2.7	28.0	30.7
27	9.0	15.5	6.5	11.9	96	79	85	13.1	11.0	12.4	10.1	6.6	5.4	12.0
28	9.5	15.4	5.9	12.0	95	89	53	14.2	11.4	13.0	10.9	4.3	1.8	6.1
29	10.4	14.0	3.6	11.6	95	94	55	14.5	12.3	13.1	11.0	26.9	0.0	26.9
30	10.5	14.0	3.5	11.3	95	93	54	13.4	12.2	12.6	10.5	3.9	0.0	3.9
31	9.0	15.0	6.0	11.7	96	81	50	12.9	11.8	12.4	10.3	5.3	0.0	5.3
MAX.	11.0	19.0	9.0	13.6	95	55	56	15.4	12.4	13.7	11.7	35.4	45.7	62.0
MIN.	9.0	12.3	3.0	10.5	90	65	64	12.5	10.3	12.0	5.6	0.0	0.0	0.0
MED.	10.0	15.4	5.4	12.0	95	84	50	13.6	11.7	12.7	10.5	233.6	135.6	369.2

DIA	VIENTOS			EVAPORACION m.m.			NUB-OCT	BRI-HOR
	MAÑANA	TARDE	NOCHE	DIA	NOCHE	TOTAL	MED.	TOTAL
	D. F.	D. F.	D. F.					
1							7.3	1.5
2							5.7	1.5
3							8.0	0.0
4							8.0	1.9
5							7.3	1.2
6							5.3	4.7
7							8.0	0.0
8							8.0	2.6
9							8.0	0.4
10							8.0	0.3
11							8.0	0.9
12							6.0	1.9
13							7.3	0.5
14							6.7	0.9
15							5.3	2.1
16							4.7	3.9
17							6.0	2.4
18							8.0	1.2
19							5.7	2.2
20							7.3	0.6
21							8.0	0.0
22							7.0	0.3
23							7.3	0.0
24							8.0	0.0
25							8.0	0.0
26							7.3	0.0
27							8.0	0.0
28							8.0	0.1
29							8.0	0.0
30							4.0	0.0
31							6.7	0.8
MAX.							8.0	4.7
MIN.							4.0	0.0
MED.							7.1	31.9

ESTACION: LAS PALOMAS

MUNICIPIO: MANIZALES

FECHA: NOV/70

LONGITUD: 75-28 W.

LATITUD: 5-C8 N.

ALT. 2.700 Mts.

DIA	TEMPERATURAS °C				HUMEDAD o/o			TENSION m.m.			P.ROCIO °C	PRECIPITACION m.m.		
	MIN.	MAX.	OSC.	MED.	MAX.	MIN.	MED.	MAX.	MIN.	MED.	MED.	DIA	NOCHE	TOTAL
1	10.0	14.5	4.5	11.8	130	95	107	20.7	12.4	15.2	12.9	31.0	1.5	32.5
2	9.5	18.5	9.0	13.2	90	71	82	13.3	11.0	12.3	10.1	0.0	0.0	0.0
3	10.6	16.4	5.8	11.9	96	84	90	14.7	11.0	12.8	10.6	7.5	12.2	19.7
4	10.0	13.0	3.0	11.3	95	90	93	12.6	12.4	12.5	10.4	4.7	0.0	4.7
5	9.0	14.0	5.0	11.0	95	90	93	12.5	11.6	12.2	10.0	5.1	0.0	5.1
6	9.0	14.5	5.5	11.6	99	95	96	14.6	12.4	13.3	11.3	5.9	10.8	16.7
7	9.0	16.4	7.4	12.3	95	78	89	13.0	12.4	12.7	10.7	0.0	2.2	2.2
8	9.0	13.0	4.0	10.8	96	95	95	13.6	11.6	12.4	10.3	0.0	0.0	0.0
9	9.0	11.5	2.5	10.3	96	95	96	12.6	11.6	12.0	9.7	7.7	1.6	9.3
10	9.0	15.0	6.0	11.2	94	90	93	12.6	11.5	12.2	10.0	1.7	5.1	6.8
11	9.0	13.2	4.2	10.8	95	94	95	13.3	11.5	12.3	10.0	3.3	9.6	12.9
12	9.5	14.8	5.3	11.4	96	80	91	12.6	12.0	12.2	10.0	7.9	5.0	12.9
13	9.5	12.8	3.3	10.9	99	95	97	12.8	12.4	12.6	10.5	6.2	0.2	6.4
14	9.1	14.3	5.2	12.0	95	86	90	13.7	12.0	12.7	10.6	3.3	0.0	3.3
15	10.5	16.0	5.5	12.7	94	85	91	13.8	12.3	13.2	11.2	0.0	0.0	0.0
16	10.5	14.0	3.5	11.3	96	89	94	13.5	11.9	12.7	10.6	1.6	0.1	1.7
17	9.0	13.6	4.6	11.4	95	90	95	13.8	12.1	12.8	10.8	9.0	1.8	10.8
18	9.0	14.5	5.5	11.4	99	85	93	13.6	12.1	12.7	10.5	8.1	0.2	8.3
19	9.0	14.5	5.5	11.5	99	95	96	15.7	11.6	13.2	11.1	0.0	1.1	1.1
20	10.0	16.0	6.0	12.4	95	75	88	12.8	12.4	12.7	10.6	0.3	0.0	0.3
21	10.1	16.0	5.9	12.4	95	85	92	14.4	12.0	13.2	11.2	7.4	20.5	27.9
22	10.0	15.0	5.0	11.9	96	85	92	13.6	12.6	13.0	10.9	3.6	0.0	3.6
23	10.0	14.5	4.5	11.9	95	93	94	14.3	12.4	13.2	11.2	1.5	0.0	1.5
24	10.0	16.0	6.0	11.4	95	90	93	13.4	12.1	12.6	10.5	5.2	0.0	5.2
25	8.6	14.8	6.2	11.3	95	94	95	14.1	11.2	12.6	10.5	11.6	0.6	12.2
26	9.5	14.0	4.5	11.4	95	90	92	13.4	11.6	12.4	10.3	0.0	0.0	0.0
27	9.1	16.0	6.9	11.6	96	75	88	12.8	11.3	12.1	9.9	27.7	0.0	27.7
28	10.0	16.0	6.0	12.0	95	84	90	14.2	11.0	12.7	10.5	3.5	0.0	3.5
29	10.0	13.3	3.3	10.6	96	95	96	13.3	11.7	12.3	10.2	14.0	0.0	14.0
30	9.0	14.0	5.0	11.9	96	94	95	15.2	11.9	13.3	11.3	0.3	0.0	0.3
31														
MAX	10.6	18.5	9.0	13.2	130	95	107	20.7	12.6	15.2	12.9	31.0	20.5	32.5
MIN.	8.6	11.5	2.5	10.3	90	71	82	12.5	11.0	12.0	9.7	0.0	0.0	0.0
MED	9.5	14.7	5.2	11.6	97	88	93	13.8	11.9	12.7	10.6	178.1	72.5	250.6

DIA	VIENTOS			EVAPORACION m.m.			NUB-OCT	BRI-HOR
	MAÑANA	TARDE	NOCHE	DIA	NOCHE	TOTAL		
	D. F.	D. F.	D. F.				MED.	TOTAL
1							7.3	0.5
2							5.3	2.7
3							7.0	2.6
4							8.0	0.0
5							8.0	0.2
6							7.3	0.2
7							5.7	1.1
8							8.0	0.0
9							8.0	0.0
10							7.7	2.5
11							8.0	0.1
12							8.0	1.3
13							8.0	0.0
14							8.0	0.7
15							8.0	1.5
16							7.3	0.7
17							8.0	1.0
18							7.7	0.8
19							8.0	0.3
20							7.0	1.8
21							6.0	2.3
22							8.0	0.8
23							7.7	0.2
24							8.0	1.7
25							6.7	0.0
26							7.0	0.3
27							6.0	0.3
28							8.0	0.9
29							7.3	0.0
30							7.7	0.9
31								
MAX.							8.0	2.7
MIN.							5.3	0.0
MED.							7.4	25.4

ESTACION: LAS PALOMAS

MUNICIPIO: MANIZALES

FECHA: DIC/70

LONGITUD: 75-28 W.

LATITUD: 5-C8 N.

ALT. 2.700 Mts.

DIA	TEMPERATURAS °C				HUMEDAD o/o			TENSION m.m.			P.ROCIO °C	PRECIPITACION m.m.		
	MIN.	MAX.	OSC.	MED.	MAX.	MIN.	MED.	MAX.	MIN.	MED.	MED.	DIA	NOCHE	TOTAL
1	10.5	13.6	3.1	11.5	95	54	54	14.1	11.7	12.8	10.7	5.5	0.0	5.5
2	10.0	14.0	4.0	11.2	95	55	55	13.5	12.1	12.7	10.6	6.6	0.1	6.7
3	9.0	15.6	6.6	11.2	53	88	51	12.4	11.1	11.9	5.6	1.1	0.2	1.3
4	10.0	14.0	4.0	12.0	95	90	52	13.4	11.8	12.8	10.7	2.0	0.0	2.0
5	10.0	14.1	4.1	12.0	96	90	54	13.9	12.1	13.1	11.1	0.2	1.2	1.4
6	10.0	17.0	7.0	12.4	96	70	55	12.6	11.8	12.2	10.0	0.0	0.0	0.0
7	10.6	14.0	3.4	11.7	94	90	52	13.4	12.3	12.7	10.6	2.4	0.0	2.4
8	10.0	13.3	3.3	11.1	54	90	51	12.5	11.4	12.1	5.8	4.4	0.0	4.4
9	10.0	16.0	6.0	12.6	95	70	83	12.4	11.8	12.2	10.0	4.3	0.2	4.5
10	10.0	16.0	6.0	12.6	91	80	66	13.5	11.9	12.6	10.5	0.0	0.4	0.4
11	9.0	17.8	8.8	13.2	90	66	82	13.2	11.0	12.3	10.1	0.0	0.0	0.0
12	10.6	16.6	6.0	13.3	94	79	88	14.4	11.8	13.4	11.3	0.0	0.0	0.0
13	10.5	16.4	5.9	13.4	95	79	85	14.4	12.4	13.6	11.7	0.0	0.0	0.0
14	10.5	18.0	7.5	13.3	95	75	87	13.6	12.4	13.1	11.1	0.0	2.5	2.5
15	10.0	14.6	4.6	12.3	95	89	93	14.2	12.4	13.2	11.2	0.0	0.0	0.0
16	10.0	16.0	6.0	12.5	95	75	85	13.3	12.4	12.8	10.8	0.0	1.8	1.8
17	10.5	14.3	3.8	11.5	95	95	55	14.1	12.4	13.0	10.9	0.0	0.0	0.0
18	9.0	16.0	7.0	12.3	97	80	51	13.5	11.9	12.9	10.8	0.0	0.0	0.0
19	10.5	14.8	4.3	12.1	94	90	53	13.8	12.2	13.1	11.0	1.0	0.0	1.0
20	9.0	14.3	5.3	11.3	95	90	53	13.9	11.0	12.4	10.2	7.2	0.0	7.2
21	8.0	15.0	7.0	11.7	97	85	52	13.6	11.9	12.6	10.4	5.3	0.0	5.3
22	9.5	14.0	4.5	11.7	95	85	50	13.4	11.1	12.4	10.2	3.5	0.0	3.5
23	9.0	16.0	7.0	11.8	95	80	50	13.5	11.6	12.5	10.3	10.5	0.0	10.5
24	9.0	16.0	7.0	12.2	95	80	50	13.5	11.6	12.7	10.7	4.6	0.0	4.6
25	10.0	13.0	3.0	11.3	95	93	55	13.3	12.2	12.6	10.5	2.3	0.0	2.3
26	9.5	13.0	3.5	11.1	97	95	56	13.6	11.9	12.6	10.5	0.2	0.0	0.2
27	9.0	17.0	8.0	12.4	95	80	50	14.0	11.6	13.0	10.9	9.2	0.0	9.2
28	10.4	14.5	4.5	12.4	95	89	53	14.2	12.4	13.4	11.4	0.0	0.0	0.0
29	10.6	16.0	5.4	12.8	94	70	66	13.2	12.6	12.8	10.7	0.0	0.0	0.0
30	10.0	14.8	4.8	11.8	95	78	50	12.8	12.0	12.4	10.3	0.0	0.0	0.0
31	11.0	18.0	7.0	13.4	95	75	68	13.8	12.9	13.4	11.5	0.0	0.0	0.0
MAX	11.0	18.0	8.8	13.4	97	95	56	14.4	12.9	13.6	11.7	10.5	2.5	10.5
MIN	8.0	13.0	3.0	11.1	90	66	52	12.4	11.0	11.9	5.6	0.0	0.0	0.0
MED	9.9	15.3	5.4	12.1	95	83	50	13.5	11.9	12.8	10.6	70.3	6.4	76.7

DIA	VIENTOS			EVAPORACION m.m.			NUB-OCT	BRI-HOR		
	MAÑANA		TARDE	NOCHE		DIA	NOCHE	TOTAL	MED.	TOTAL
	D.	F.	D.	F.	D.					
1								7.3	0.0	
2								7.3	0.0	
3								6.0	0.7	
4								8.0	0.0	
5								6.7	0.7	
6								6.7	2.2	
7								7.0	0.2	
8								7.3	0.0	
9								8.0	0.8	
10								6.3	0.1	
11								5.3	1.3	
12								6.7	2.4	
13								4.3	1.2	
14								4.7	1.5	
15								8.0	0.3	
16								8.0	1.2	
17								8.0	0.1	
18								6.0	1.4	
19								3.0	0.2	
20								8.0	0.0	
21								8.0	1.2	
22								7.3	0.0	
23								6.7	0.2	
24								7.3	0.3	
25								8.0	0.0	
26								8.0	0.0	
27								7.0	0.0	
28								8.0	0.1	
29								5.3	0.7	
30								8.0	0.0	
31								6.7	2.4	
MAX.								8.0	2.4	
MIN.								3.0	0.0	
MED.								6.9	19.2	

ESTACION: LAS PALOMAS MUNICIPIO: MANIZALES AÑO 1970
 LONGITUD: 75-28 W. LATITUD: 5-08 N. ALT. 700 Mts.

MESES	TEMPERATURAS °C			HUMEDAD %		TENSION m.m.			PRECIPITACION m.m.				
	MIN.	MAX.	OSC. MED.	MAX.	MIN. MED.	MAX.	MIN.	MED.	DIA	NOCHE	TOTAL		
ENERO	10.5	17.0	6.5	13.3	95	87	14.0	12.2	13.1	11.0	88.3	40.8	129.1
FEBRERO	10.6	16.8	6.1	13.2	93	85	13.7	11.9	12.8	10.7	89.8	29.0	118.8
MARZO	10.2	16.9	6.7	13.0	95	76	13.9	12.0	12.9	10.9	155.4	51.0	206.4
ABRIL	10.6	16.5	5.9	12.6	97	81	14.2	12.2	13.2	11.2	151.0	82.9	233.9
MAYO	10.6	16.2	5.6	12.6	96	83	14.2	12.4	13.3	11.2	175.6	136.9	312.5
JUNIO	11.2	17.2	6.0	13.3	94	76	14.0	12.4	13.2	11.1	81.0	23.6	104.6
JULIO	10.6	16.8	6.2	12.7	94	77	13.5	11.8	12.6	10.5	68.8	12.2	81.0
AGOSTO	10.6	16.2	5.6	12.6	94	79	13.4	12.2	12.8	10.7	82.8	19.7	102.5
SEPTIEMBRE	10.2	15.4	5.2	12.1	94	81	13.4	11.6	12.5	10.3	138.5	18.6	157.1
OCTUBRE	10.0	15.4	5.4	12.0	95	84	13.6	11.7	12.7	10.5	233.6	135.6	369.2
NOVIEMBRE	9.5	14.7	5.2	11.6	97	88	13.8	11.9	12.7	10.6	178.1	72.5	250.6
DICIEMBRE	9.9	15.3	5.4	12.1	95	83	13.5	11.9	12.8	10.6	70.3	6.4	76.7
MAX.	11.2	17.2	6.7	13.3	97	88	14.2	12.4	13.3	11.2	233.6	136.9	369.2
MIN.	9.5	14.7	5.2	11.6	93	74	13.4	11.6	12.5	10.3	68.8	6.4	76.7
MED.	10.4	16.2	5.8	12.6	94	79	13.8	12.0	12.9	10.8	1513.2	629.2	2142.4

MESES	PRESION m.m.		VIENTOS			EVAPORACION m.m.			NUBOCT		BRI-HOR	
	MIN.	MED.	MAÑANA	TARDE	NOCHE	DIA	NOCHE	TOTAL	MIN.	MED.	NOCHE	TOTAL
ENERO									6.3	65.3		
FEBRERO									6.5	38.9		
MARZO									6.3	65.3		
ABRIL									7.1	24.9		
MAYO									7.1	36.3		
JUNIO									6.6	57.6		
JULIO									6.6	55.0		
AGOSTO									6.9	45.4		
SEPTIEMBRE									7.2	34.6		
OCTUBRE									7.1	31.9		
NOVIEMBRE									7.4	25.4		
DICIEMBRE									6.9	19.2		
MAX.									7.4	65.3		
MIN.									6.3	19.2		
MED.									6.8	499.8		

ESTACION: SATAGÜEDA

MUNICIPIO: PALESTINA

FECHA: ENERO

LONGITUD: 75-34 W.

LATITUD: 5-C1 N.

ALT. 1.110 Mts.

DIA	TEMPERATURAS °C				HUMEDAD o/o			TENSION m.m.			P.ROCIO °C	PRECIPITACION m.m.		
	MIN.	MAX.	OSC.	MED.	MAX.	MIN.	MED.	MAX.	MIN.	MED.	MED.	DIA	NOCHE	TOTAL
1	19.0	31.4	12.4	23.3	98	38	76	23.0	16.7	20.8	18.2			
2	18.6	30.5	11.9	23.3	95	33	69	21.6	14.1	18.8	16.4			
3	18.5	32.4	13.9	24.4	90	34	67	22.2	15.6	19.4	17.0			
4	18.6	32.3	13.7	23.8	91	34	70	22.4	15.2	19.6	17.1			
5	16.6	31.6	15.0	24.0	93	34	68	22.3	14.5	18.9	16.5			
6	18.0	31.8	13.8	24.0	95	29	68	22.2	12.8	18.6	16.1			
7	18.6	30.8	12.2	23.8	95	29	70	23.6	12.7	19.0	16.4			
8	17.6	30.6	13.0	22.0	96	39	75	21.2	15.8	18.9	16.6			
9	16.4	31.2	14.8	23.5	96	38	70	21.4	16.4	19.2	16.8			
10	19.0	25.3	6.3	20.2	96	59	83	22.3	15.6	19.7	17.2			
11	17.5	28.3	10.8	22.0	96	49	78	21.9	17.6	20.0	17.6			
12	19.2	31.6	12.4	23.2	95	35	66	21.4	14.8	18.0	15.9			
13	16.5	29.6	13.1	22.0	96	44	73	20.6	15.4	18.3	16.1			
14	16.8	24.6	7.8	20.4	96	55	73	18.4	16.3	17.1	15.1			
15	16.4	27.4	11.0	20.9	95	44	74	19.2	15.4	17.7	15.6			
16	14.6	29.2	14.6	20.9	96	35	69	18.2	12.5	16.0	14.0			
17	17.6	31.0	13.4	23.2	95	38	69	20.8	16.0	18.9	16.6			
18	19.2	32.5	13.3	23.2	95	38	72	22.7	16.0	19.8	17.4			
19	18.5	26.0	7.5	21.2	95	52	75	20.8	16.4	18.7	16.5			
20	17.6	28.3	10.7	21.1	96	38	74	20.8	13.3	17.9	15.6			
21	17.4	31.3	13.9	22.8	96	38	71	20.4	16.4	18.9	16.7			
22	18.5	30.8	12.3	22.5	89	38	69	19.4	16.0	18.2	16.1			
23	15.6	34.6	19.0	23.4	98	29	65	19.6	12.6	16.8	14.7			
24	18.6	32.4	13.8	23.7	95	30	66	21.2	13.1	18.2	15.8			
25	17.5	32.6	15.1	23.5	89	29	63	20.5	13.2	17.3	15.1			
26	16.6	32.0	15.4	23.5	96	30	67	20.2	13.8	17.9	15.7			
27	18.8	30.8	12.0	23.6	96	35	64	21.0	14.7	17.7	15.5			
28	18.0	32.0	14.0	23.5	93	34	67	20.4	15.5	18.5	16.3			
29	18.2	33.1	14.9	23.7	89	30	66	20.9	13.8	18.0	15.8			
30	17.6	33.1	15.5	23.8	93	33	64	19.7	14.8	17.5	15.5			
31	18.8	31.4	12.6	23.2	96	38	68	21.0	16.0	18.3	16.2			
MAX	19.2	34.6	19.0	24.4	98	59	83	23.6	17.6	20.8	16.2			
MIN.	14.6	24.6	6.3	20.2	89	29	63	18.2	12.5	16.0	14.0			
MED	17.8	30.7	12.9	22.8	94	37	70	21.0	14.9	18.5	16.2			

DIA	VIENTOS			EVAPORACION m.m.			NUB-OCT	BRI-HOR
	MAÑANA	TARDE	NOCHE	DIA	NOCHE	TOTAL		
	D. F.	D. F.	D. F.					
1								7.3
2								0.0
3								5.9
4								8.8
5								7.2
6								6.8
7								6.6
8								6.5
9								7.4
10								0.0
11								3.2
12								6.6
13								6.5
14								1.2
15								3.9
16								7.2
17								9.3
18								9.6
19								2.6
20								4.0
21								8.5
22								7.1
23								9.9
24								9.1
25								10.1
26								9.3
27								8.7
28								7.7
29								9.5
30								8.5
31								5.8
MAX.								10.1
MIN.								0.0
MED.								204.8

ESTACION: SATAGUEDA

MUNICIPIO: PALESTINA

FECHA: FEB/70

LONGITUD: 75-34 W.

LATITUD: 5-01 N.

ALT. 1.110 Mts.

DIA	TEMPERATURAS °C				HUMEDAD o/o			TENSION m.m.			PR.OCIO °C	PRECIPITACION m.m.		
	MIN.	MAX.	OSC.	MED.	MAX.	MIN.	MED.	MAX.	MIN.	MED.	MED.	DIA	NOCHE	TOTAL
1	17.0	32.4	15.4	22.9	94	32	71	21.1	14.5	18.6	16.3			
2	17.5	31.6	14.1	23.7	93	33	65	21.9	14.2	18.8	16.4			
3	18.4	27.8	9.4	21.6	96	53	78	21.0	18.6	20.0	17.6			
4	18.8	26.5	7.7	20.3	96	69	81	21.0	17.6	19.1	16.8			
5	17.6	29.9	12.3	22.4	95	39	69	19.3	15.2	17.9	15.8			
6	18.4	29.9	11.5	22.4	96	38	72	21.0	16.0	18.9	16.6			
7	17.4	31.3	13.9	23.2	96	40	70	20.7	15.7	18.7	16.5			
8	18.5	31.4	12.9	24.0	96	34	70	22.2	15.1	19.7	17.2			
9	16.6	31.8	15.2	22.7	95	32	71	21.8	13.7	18.1	15.8			
10	16.4	32.5	16.1	22.7	96	36	71	21.7	15.2	18.4	16.2			
11	15.8	32.3	16.5	24.1	96	33	65	23.1	15.2	19.1	16.7			
12	18.2	31.7	13.5	24.2	95	29	66	21.4	13.2	18.5	16.1			
13	18.1	30.0	11.9	21.9	96	38	74	21.0	16.0	19.0	16.8			
14	15.2	23.0	7.8	24.2	96	33	68	22.3	15.6	18.8	16.5			
15	17.6	32.3	14.7	24.1	95	28	68	22.9	12.5	18.7	16.1			
16	18.1	31.1	13.0	23.5	91	43	70	20.9	18.1	19.7	17.3			
17	19.0	29.0	10.0	22.8	96	44	75	22.6	17.5	20.5	17.9			
18	18.2	29.2	11.0	22.6	96	39	74	21.7	15.4	19.4	17.0			
19	18.8	32.8	14.0	24.4	91	34	65	21.1	16.1	18.8	16.6			
20	20.5	28.5	8.0	23.4	89	52	75	22.7	19.2	21.3	18.6			
21	19.3	31.4	12.1	23.7	93	38	70	21.9	16.0	19.6	17.2			
22	19.0	30.4	11.4	22.6	94	49	76	22.8	18.6	20.8	18.2			
23	17.3	31.4	14.1	22.9	89	38	67	19.8	16.0	17.9	15.8			
24	17.6	26.8	9.2	21.7	95	47	77	21.2	16.3	19.5	17.1			
25	18.3	25.6	7.3	20.5	95	59	82	20.8	18.1	19.7	17.3			
26	17.8	31.4	13.6	23.1	96	31	65	20.7	13.3	18.1	15.9			
27	16.0	33.6	17.6	23.6	89	29	66	21.6	13.9	17.7	15.5			
28	16.0	33.2	17.2	23.6	96	25	65	20.9	11.2	17.1	14.7			
29														
30														
31														
MAX	20.5	33.6	17.6	24.4	96	69	82	23.1	15.2	21.3	18.6			
MIN	15.2	23.0	7.3	20.3	89	25	65	19.3	11.2	17.1	14.7			
MED	17.8	30.3	12.6	23.0	94	39	71	21.5	15.6	19.0	16.7			

DIA	VIENTOS			EVAPORACION m.m.			NUB-OCT	BRI-HOR
	MAÑANA	TARDE	NOCHE	DIA	NOCHE	TOTAL	MED.	TOTAL
	D. F.	D. F.	D. F.					
1								3.4
2								8.0
3								2.9
4								0.8
5								9.2
6								4.9
7								0.0
8								0.0
9								0.0
10								0.0
11								6.5
12								7.3
13								6.3
14								8.0
15								4.3
16								5.1
17								3.7
18								5.2
19								10.5
20								3.3
21								8.0
22								3.5
23								6.6
24								1.2
25								1.4
26								8.5
27								10.3
28								10.3
29								
30								
31								
MAX.								10.5
MIN.								0.0
MED.								139.2

ESTACION: SATAGUEDA

MUNICIPIO: PALESTINA

FECHA: MZO/70

LONGITUD: 75-34 W.

LATITUD: 5-01 N.

ALT. 1.110 Mts.

DIA	TEMPERATURAS °C				HUMEDAD o/o			TENSION m.m.			P.ROCIO °C	PRECIPITACION m.m.		
	MIN.	MAX.	OSC.	MED.	MAX.	MIN.	MED.	MAX.	MIN.	MED.	MED.	DIA	NOCHE	TOTAL
1	17.5	33.3	15.8	23.6	96	29	67	21.0	12.8	18.1	15.7			
2	18.0	28.0	10.0	22.2	95	49	76	22.1	16.6	20.0	17.5			
3	18.4	29.9	11.5	22.8	89	33	67	19.8	13.8	17.7	15.5			
4	17.2	30.8	13.6	22.5	89	34	67	19.3	14.8	17.4	15.4			
5	15.8	32.6	16.8	24.1	88	30	62	19.3	14.6	17.4	15.4			
6	18.5	23.5	5.0	20.5	95	68	84	21.0	18.0	20.0	17.6			
7	18.0	29.3	11.3	22.2	89	62	80	22.8	19.4	21.4	18.7			
8	16.0	30.7	14.7	22.7	95	33	65	20.3	14.2	17.8	15.7			
9	17.8	28.9	11.1	23.6	88	47	70	21.2	19.1	19.9	17.5			
10	19.0	31.2	12.2	24.8	94	34	66	22.8	15.2	19.5	17.1			
11	19.5	28.5	9.0	20.5	93	81	88	21.7	20.2	21.1	18.5			
12	18.8	31.4	12.6	23.2	84	34	65	20.3	14.8	18.0	15.9			
13	19.0	31.2	12.2	23.2	84	33	65	20.2	14.8	18.0	15.9			
14	18.0	32.0	14.0	23.7	91	34	68	21.1	15.2	19.0	16.7			
15	16.5	31.4	14.9	24.1	93	29	64	20.6	12.4	17.4	15.1			
16	16.5	33.0	16.5	23.7	89	25	64	21.3	12.3	17.1	14.8			
17	18.0	33.4	15.4	24.5	79	29	61	20.5	13.9	17.8	15.6			
18	18.4	34.0	15.6	22.4	91	29	83	21.6	13.9	21.4	18.7			
19	19.5	32.0	12.5	23.9	93	34	70	22.3	15.7	19.9	17.3			
20	19.4	34.5	15.1	25.1	75	30	55	20.7	15.0	18.1	16.0			
21	19.8	35.0	15.2	22.5	79	30	74	19.6	15.0	19.6	17.3			
22	19.7	31.3	11.6	24.6	91	38	70	24.0	16.9	21.0	18.3			
23	17.2	32.5	15.3	22.8	95	30	71	21.7	13.8	18.3	16.0			
24	18.1	30.4	12.3	23.4	94	38	72	22.1	15.7	19.9	17.4			
25	18.4	29.3	10.9	22.2	95	49	76	22.4	16.9	20.0	17.5			
26	16.6	31.0	14.4	24.2	95	36	65	20.8	15.2	18.4	16.2			
27	19.9	33.8	13.9	25.6	85	32	62	22.0	14.9	19.3	16.9			
28	19.1	31.5	12.4	23.7	95	34	69	24.2	15.2	19.7	17.1			
29	19.0	31.0	12.0	24.0	79	38	62	19.2	16.4	17.8	15.7			
30	19.9	33.5	13.6	22.4	94	30	66	22.6	14.2	17.6	15.4			
31	19.3	34.3	15.0	23.1	86	30	78	21.9	14.2	21.2	18.5			
MAX	19.9	35.0	16.8	25.6	96	81	88	24.2	20.2	21.4	18.7			
MIN.	15.8	23.5	5.0	20.5	75	25	55	19.2	12.3	17.1	14.8			
MED	18.3	31.4	13.1	23.3	90	37	70	21.3	15.3	19.0	16.7			

DIA	VIENTOS			EVAPORACION m.m.			NUB-OCT	BRI-HOR
	MAÑANA	TARDE	NOCHE	DIA	NOCHE	TOTAL	MED.	TOTAL
	D. F.	D. F.	D. F.					
1								8.5
2								3.7
3								7.9
4								6.9
5								7.8
6								0.0
7								5.0
8								6.6
9								4.0
10								4.9
11								3.8
12								10.2
13								10.0
14								9.2
15								9.2
16								10.1
17								9.3
18								10.3
19								6.2
20								9.4
21								8.3
22								1.6
23								6.9
24								2.5
25								3.8
26								5.1
27								8.7
28								6.6
29								7.2
30								10.7
31								10.0
MAX.								10.7
MIN.								0.0
MED.								214.4

ESTACION: SANTAGUEDA

MUNICIPIO: PALESTINA

FECHA: ABR/70

LONGITUD: 75-34 W.

LATITUD: 5-C1 N.

ALT. 1.110 Mts.

DIA	TEMPERATURAS °C				HUMEDAD o/o			TENSION m.m.			P.ROCIO °C	PRECIPITACION m.m.		
	MIN.	MAX.	OSC.	MED.	MAX.	MIN.	MED.	MAX.	MIN.	MED.	MED.	DIA	NOCHE	TOTAL
1	19.7	33.9	14.2	25.9	85	30	61	22.5	15.0	19.1	16.7			
2	18.0	33.3	15.3	25.1	91	30	62	19.9	15.3	18.2	16.0			
3	19.9	33.6	13.7	23.3	94	30	60	23.4	15.3	21.7	18.9			
4	19.9	32.0	12.1	25.2	85	39	67	23.1	16.4	20.5	17.9			
5	19.9	32.5	12.6	25.8	87	33	63	22.0	16.0	19.8	17.4			
6	21.0	32.8	11.8	24.3	95	50	75	24.9	19.4	22.4	19.4			
7	19.4	30.5	11.1	24.5	89	47	70	22.7	19.7	21.3	18.6			
8	20.0	26.6	6.6	21.9	94	70	83	22.6	21.5	22.0	19.2			
9	19.3	27.5	8.2	22.5	93	55	76	21.7	18.3	20.4	17.9			
10	19.0	32.0	13.0	23.2	94	34	72	21.5	15.9	19.5	17.1			
11	19.3	30.4	11.1	23.2	92	34	68	21.1	13.9	18.6	16.2			
12	19.9	26.0	6.1	21.9	93	52	78	21.8	16.8	20.0	17.5			
13	18.1	31.3	13.2	23.7	91	38	71	23.3	16.0	19.9	17.4			
14	18.0	26.2	8.2	20.9	95	59	81	20.8	18.8	19.9	17.5			
15	17.1	29.4	12.3	21.8	85	57	75	21.7	16.8	19.6	17.2			
16	18.1	31.3	13.2	23.5	88	38	68	21.6	15.7	19.0	16.7			
17	18.0	31.4	13.4	23.4	96	38	73	22.8	16.0	19.9	17.4			
18	17.5	31.6	14.1	27.8	93	36	56	21.7	15.1	18.2	15.9			
19	19.6	32.6	13.0	24.2	99	40	78	26.1	15.0	22.6	19.4			
20	19.9	31.4	11.5	24.4	88	36	65	21.0	16.4	19.2	16.9			
21	18.6	32.5	13.9	25.3	88	37	68	26.1	18.3	21.2	18.3			
22	20.6	31.2	10.6	23.5	95	44	76	23.6	18.8	21.6	18.8			
23	19.3	31.5	12.2	24.3	94	48	74	23.4	19.3	21.8	15.0			
24	18.4	34.4	16.0	24.7	96	29	67	22.3	13.9	19.5	16.9			
25	19.3	27.4	8.1	21.9	95	58	80	22.9	15.0	20.9	18.2			
26	18.8	30.4	11.6	22.8	91	46	76	21.8	19.3	20.7	16.2			
27	19.3	29.0	9.7	22.7	97	45	74	22.4	15.9	19.8	17.3			
28	18.6	32.0	13.4	24.1	85	35	65	21.6	17.6	20.0	17.6			
29	12.8	30.3	17.5	21.8	95	46	77	21.4	16.6	19.6	17.2			
30	16.4	32.0	15.6	23.2	89	38	72	22.8	16.9	19.5	17.2			
31														
MAX	21.0	34.4	17.5	27.8	99	70	83	26.1	21.5	22.6	19.4			
MIN	12.8	26.0	6.1	20.9	87	29	56	19.9	13.9	18.2	15.9			
MED	18.8	30.9	12.1	23.7	92	43	72	22.5	17.1	20.2	17.7			

DIA	VIENTOS			EVAPORACION m.m.			NUB-OCT	BRI-HOR
	MARANA	TARDE	NOCHE	DIA	NOCHE	TOTAL	MED.	TOTAL
	D. F.	D. F.	D. F.					
1								7.4
2								9.8
3								7.2
4								6.7
5								5.8
6								5.4
7								3.2
8								1.6
9								1.0
10								6.9
11								7.1
12								0.3
13								9.9
14								2.3
15								4.8
16								6.8
17								7.0
18								6.3
19								7.5
20								6.9
21								9.3
22								5.7
23								5.9
24								6.9
25								1.4
26								5.0
27								2.6
28								6.4
29								5.1
30								9.5
31								
MAX.								9.9
MIN.								0.3
MED.								171.7

ESTACION: SANTAGUEDA

MUNICIPIO: PALESTINA

FECHA: MYC/70

LONGITUD: 75-34 W.

LATITUD: 5-C1 N.

ALT. 1.110 Mts.

DIA	TEMPERATURAS °C				HUMEDAD o/o			TENSION m.m.			P.ROCIO °C	PRECIPITACION m.m.		
	MIN.	MAX.	OSC.	MED.	MAX.	MIN.	MED.	MAX.	MIN.	MED.	MED.	DIA	NOCHE	TOTAL
1	17.4	28.3	10.9	22.7	89	43	67	19.4	15.9	17.8	15.8			
2	18.1	31.6	13.5	23.6	92	35	68	21.3	15.4	18.9	16.6			
3	17.0	32.4	15.4	23.9	93	34	68	22.2	14.1	19.2	16.7			
4	19.6	30.8	11.2	23.3	95	44	74	23.6	17.8	20.9	16.2			
5	19.0	27.9	8.9	22.3	96	49	78	23.1	16.6	20.4	17.8			
6	18.8	26.0	7.2	19.9	96	82	65	21.0	20.2	20.7	18.2			
7	17.0	30.4	13.4	22.5	95	39	74	21.9	15.8	19.5	17.1			
8	18.6	31.4	12.8	22.4	94	39	75	22.1	15.8	19.9	17.4			
9	18.2	30.6	12.4	23.1	96	38	71	20.7	16.0	19.1	16.8			
10	18.5	27.8	9.3	22.9	91	40	67	21.1	14.4	18.1	15.5			
11	18.3	29.9	11.6	22.7	91	43	72	21.4	16.1	19.5	17.1			
12	17.6	27.6	10.0	20.8	97	49	76	21.2	16.6	19.0	16.7			
13	16.8	32.0	15.2	24.4	88	38	65	20.6	16.9	18.8	16.6			
14	19.0	27.4	8.4	21.6	98	58	81	22.5	18.9	20.9	16.3			
15	18.8	29.9	11.1	22.7	94	44	74	21.5	17.5	19.9	17.5			
16	18.5	27.2	8.7	21.3	95	63	82	22.8	20.1	21.1	16.5			
17	18.4	24.5	6.1	20.7	98	65	84	21.1	19.1	20.3	17.8			
18	17.2	29.3	12.1	22.2	89	44	73	20.9	16.8	19.0	16.8			
19	18.0	28.5	10.5	21.4	95	40	75	20.2	15.0	18.4	16.2			
20	17.7	30.9	13.2	23.0	93	44	66	19.7	16.8	18.0	15.9			
21	18.2	31.0	12.8	23.4	98	31	65	21.6	13.3	18.5	16.1			
22	17.5	30.6	13.1	23.2	94	38	72	22.4	15.6	19.7	17.2			
23	18.0	32.1	14.7	24.5	79	30	60	19.8	13.5	17.6	15.4			
24	19.4	32.8	13.4	24.5	85	39	68	21.8	17.6	20.2	17.7			
25	17.7	30.3	12.6	23.1	89	39	70	21.7	15.7	18.9	16.6			
26	18.3	28.6	10.3	22.7	96	49	77	22.8	17.6	20.7	16.1			
27	18.0	26.5	8.5	21.5	95	58	75	20.7	15.0	19.9	17.5			
28	17.5	26.4	8.9	21.1	95	49	76	21.1	16.6	19.1	16.9			
29	18.0	29.0	11.0	22.6	91	43	74	23.4	15.9	19.7	17.2			
30	19.0	30.0	11.0	23.5	89	43	72	22.2	16.4	20.5	17.9			
31	18.0	28.0	10.0	21.9	95	45	74	21.0	15.7	18.8	16.6			
MAX	19.6	32.8	15.4	24.5	98	82	85	23.6	20.2	21.1	16.5			
MIN.	16.8	24.5	6.1	19.9	79	30	60	19.4	13.3	17.6	15.4			
MED	18.1	29.4	11.2	22.6	93	45	73	21.5	16.6	19.5	17.1			

DIA	VIENTOS			EVAPORACION m.m.			NUB-OCT	ORI-HOR
	MAÑANA	TARDE	NOCHE	DIA	NOCHE	TOTAL		
	D. F.	D. F.	D. F.					
1								4.2
2								4.9
3								7.7
4								7.6
5								6.2
6								1.9
7								6.4
8								6.1
9								8.0
10								3.1
11								4.3
12								3.5
13								7.8
14								3.6
15								2.9
16								2.4
17								0.1
18								6.7
19								4.0
20								7.1
21								10.3
22								3.3
23								9.6
24								10.8
25								6.8
26								5.6
27								3.3
28								3.6
29								7.5
30								7.2
31								6.2
MAX								10.8
MIN.								0.1
MED.								172.7

ESTACION: SANTIAGUEDA

MUNICIPIO: PALESTINA

FECHA: JUN/70

LONGITUD: 75-34 W.

LATITUD: 5-C1 N.

ALT. 1.110 Mts.

DIA	TEMPERATURAS °C				HUMEDAD o/o			TENSION m.m.			P.ROCIO °C	PRECIPITACION m.m.		
	MIN.	MAX.	QSC.	MED.	MAX.	MIN.	MED.	MAX.	MIN.	MED.	MED.	DIA	NOCHE	TOTAL
1	17.0	30.0	13.0	22.7	95	49	77	22.3	19.3	20.7	18.1			
2	17.0	31.5	14.5	24.1	94	33	70	23.0	14.8	19.9	17.3			
3	19.0	29.4	10.4	22.8	85	49	75	22.2	18.6	20.5	18.0			
4	18.0	30.3	12.3	22.2	95	39	75	21.2	15.8	19.3	17.0			
5	19.4	30.0	10.6	22.9	95	44	77	22.8	18.1	21.2	18.4			
6	19.0	30.0	11.0	22.8	94	45	74	21.9	18.2	20.3	17.8			
7	19.0	28.5	9.5	22.0	97	38	68	22.5	14.4	17.6	15.4			
8	17.7	27.5	9.8	22.0	85	49	75	21.1	17.6	19.4	17.1			
9	17.4	27.9	10.5	21.3	96	55	79	21.5	17.4	19.6	17.2			
10	17.7	23.0	5.3	19.0	95	63	84	15.5	16.7	18.4	16.3			
11	14.6	28.5	13.9	20.9	96	50	75	21.9	17.3	18.9	16.6			
12	18.5	28.5	10.0	22.1	95	52	77	21.0	19.6	20.4	17.9			
13	18.6	26.1	7.5	20.8	95	58	82	21.1	18.6	20.2	17.7			
14	15.5	30.3	14.8	22.0	95	35	65	19.1	14.5	17.3	15.2			
15	17.7	29.0	11.3	22.1	55	49	74	19.7	18.6	19.3	17.1			
16	17.0	28.4	11.4	21.9	96	54	80	22.6	19.2	20.5	18.0			
17	18.0	30.5	12.5	23.1	95	38	74	23.4	15.9	20.0	17.5			
18	18.4	31.0	12.6	23.9	95	38	71	22.2	16.6	19.9	17.4			
19	16.7	31.3	14.6	23.6	79	38	64	15.6	16.5	18.2	16.1			
20	15.5	31.9	16.4	23.5	85	34	64	23.6	14.5	17.8	15.5			
21	18.6	29.5	10.9	23.1	96	44	76	23.7	17.4	20.7	18.1			
22	16.8	29.0	12.2	22.1	55	45	75	20.7	16.9	19.3	17.0			
23	18.5	29.0	10.5	23.0	54	44	72	21.9	16.6	19.7	17.3			
24	18.0	30.6	12.6	23.7	95	38	65	21.2	15.9	19.3	16.9			
25	16.2	29.6	13.4	22.4	96	39	77	23.4	15.8	19.8	17.3			
26	17.0	26.0	9.0	20.6	95	43	77	21.3	13.7	17.9	15.7			
27	16.0	31.5	15.5	22.1	94	40	74	22.4	15.0	18.6	16.3			
28	17.0	31.9	14.9	23.8	89	38	65	22.2	16.4	19.3	17.0			
29	19.0	29.6	10.6	22.4	95	45	78	23.7	16.8	20.9	17.9			
30	16.6	27.0	10.4	21.0	95	49	78	20.8	17.1	18.8	16.6			
31														
MAX	19.4	31.9	16.4	24.1	97	63	84	23.7	19.6	21.2	18.4			
MIN.	14.6	23.0	5.3	19.0	79	33	64	15.1	13.7	17.3	15.2			
MED	17.5	29.2	11.7	22.3	94	45	74	21.8	16.8	19.4	17.1			

DIA	VIENTOS			EVAPORACION m.m.			NUB-OCT	BRI-HOR
	MAÑANA	TARDE	NOCHE	DIA	NOCHE	TOTAL		
	D. F.	D. F.	D. F.					
1								5.6
2								3.2
3								4.0
4								5.0
5								5.0
6								4.4
7								4.4
8								6.1
9								4.4
10								0.1
11								8.2
12								2.6
13								3.7
14								8.9
15								7.4
16								4.3
17								8.2
18								10.2
19								10.0
20								10.1
21								6.6
22								4.8
23								4.8
24								8.0
25								6.8
26								10.5
27								5.5
28								10.4
29								4.0
30								3.3
31								
MAX.								10.5
MIN.								0.1
MED.								180.5

ESTACION: SANTIAGUEDA

MÚNICPIO: PALESTINA

FECHA: JUL/70

LONGITUD: 75-34 W.

LATITUD: 5-C1 N.

ALT. 1.110 Mts.

DIA	TEMPERATURAS °C				HUMEDAD o/o			TENSION m.m.			PROCIO °C	PRECIPITACION m.m.		
	MIN.	MAX.	OSC.	MED.	MAX.	MIN.	MED.	MAX.	MIN.	MED.	MED.	DIA	NOCHE	TOTAL
1	17.1	28.5	11.4	21.8	95	49	78	21.9	17.6	19.7	17.3			
2	17.0	29.5	12.9	22.4	95	38	74	21.9	15.9	19.1	16.8			
3	17.0	29.5	12.5	22.2	97	44	75	20.7	17.5	19.4	17.1			
4	15.0	32.5	17.5	22.8	96	37	71	20.7	15.6	18.4	16.2			
5	17.5	32.5	15.0	23.4	95	30	71	22.4	13.8	18.9	16.4			
6	18.2	28.0	9.8	21.5	96	39	76	21.9	14.2	18.9	16.5			
7	18.0	26.0	8.0	19.6	95	86	52	22.8	20.0	21.2	18.5			
8	17.0	28.5	11.5	22.0	96	39	73	21.1	14.6	18.4	16.1			
9	18.0	27.2	9.2	21.8	95	52	80	22.6	18.6	20.7	18.1			
10	17.3	28.5	11.2	21.9	95	49	77	21.1	17.6	19.6	17.2			
11	17.0	29.9	12.9	21.5	95	40	75	20.5	16.2	18.7	16.5			
12	17.6	31.0	13.4	22.8	99	38	74	21.7	15.5	19.3	17.0			
13	18.0	31.0	13.0	22.8	95	37	72	20.8	15.6	19.0	16.7			
14	15.0	31.0	16.0	22.7	95	38	72	21.9	16.4	18.5	16.6			
15	16.0	30.8	14.8	22.0	95	38	74	21.1	16.3	18.8	16.6			
16	17.0	31.1	14.1	23.1	96	38	72	22.0	16.1	19.3	16.9			
17	18.8	30.4	11.6	22.2	95	52	79	22.7	18.3	20.6	18.0			
18	18.0	29.9	11.9	23.6	96	39	66	21.0	15.7	18.2	16.1			
19	18.0	28.6	10.6	22.4	95	42	75	21.8	15.6	19.6	17.1			
20	18.0	27.5	9.5	20.9	95	49	76	21.0	16.6	18.6	16.4			
21	15.8	29.5	13.7	20.0	95	40	76	19.5	14.1	17.2	15.2			
22	13.5	31.4	17.9	22.1	95	32	68	15.8	13.9	16.7	14.7			
23	16.4	30.0	13.6	23.5	92	32	66	20.7	13.4	17.7	15.5			
24	15.5	31.2	15.7	23.0	95	38	71	20.7	16.7	18.8	16.6			
25	17.0	32.3	15.3	23.0	96	29	74	23.9	13.9	19.2	16.6			
26	18.8	29.2	10.4	22.8	96	55	73	22.3	18.0	20.0	17.5			
27	18.0	25.0	7.0	20.5	95	50	60	21.0	15.6	18.9	16.6			
28	16.5	28.0	11.5	21.1	95	39	71	19.6	12.3	16.5	14.7			
29	17.8	29.0	11.2	21.9	95	49	76	21.2	18.7	19.8	17.4			
30	18.0	25.2	7.2	20.4	95	71	67	21.9	20.0	20.7	18.2			
31	17.1	29.0	11.9	22.0	95	35	72	21.1	13.2	17.9	15.6			
MAX	18.8	32.5	17.9	23.6	95	86	92	23.9	20.0	21.2	18.5			
MIN	13.5	25.0	7.0	19.6	92	29	66	19.5	12.3	16.7	14.7			
MED	17.1	29.4	12.3	22.1	95	43	75	21.4	16.1	19.0	16.7			

DIA	VIENTOS			EVAPORACION m.m.			NUB-OCT	BRI-HOR
	MAÑANA	TARDE	NOCHE	DIA	NOCHE	TOTAL		
	D. F.	D. F.	D. F.				MED.	TOTAL
1								6.0
2								7.0
3								7.9
4								11.5
5								9.7
6								2.5
7								1.8
8								4.8
9								5.4
10								5.4
11								6.3
12								8.0
13								9.0
14								11.3
15								6.7
16								6.6
17								5.4
18								4.9
19								6.3
20								6.0
21								3.3
22								10.3
23								8.8
24								9.1
25								7.8
26								4.0
27								1.0
28								5.6
29								7.0
30								3.0
31								7.4
MAX.								11.5
MIN.								1.0
MED.								199.8

ESTACION: SANTAGUEDA

MUNICIPIO: PALESTINA

FECHA: AGO/70

LONGITUD: 75-34 W.

LATITUD: 5-C1 N.

ALT. 1.110 Mts.

DIA	TEMPERATURAS °C				HUMEDAD o/o			TENSION m.m.			P.ROCIO °C	PRECIPITACION m.m.		
	MIN.	MAX.	OSC.	MED.	MAX.	MIN.	MED.	MAX.	MIN.	MED.	MED.	DIA	NOCHE	TOTAL
1	18.0	23.8	5.8	20.4	96	58	81	20.8	16.7	19.1	16.8			
2	15.0	28.8	13.8	20.9	94	47	76	20.9	16.3	18.1	16.0			
3	16.7	30.2	13.5	22.5	95	32	72	21.9	13.1	18.4	16.0			
4	17.0	29.2	12.2	22.0	98	44	76	21.5	15.8	19.1	16.8			
5	15.6	30.0	14.4	21.2	93	38	75	19.9	15.7	18.2	16.1			
6	16.6	27.5	10.9	21.3	96	49	78	21.1	16.9	15.2	16.9			
7	17.0	25.0	8.0	20.7	95	69	84	21.4	19.0	20.3	17.9			
8	16.0	30.5	14.5	22.7	92	39	72	22.2	15.8	18.8	16.5			
9	17.7	30.4	12.7	22.3	95	42	72	20.1	16.0	18.6	16.4			
10	17.5	30.5	13.0	22.3	95	35	71	20.7	14.1	18.1	15.9			
11	17.0	30.6	13.6	23.4	96	33	68	20.4	14.2	18.2	16.0			
12	18.0	29.5	11.5	22.0	95	44	73	20.0	16.9	18.8	16.6			
13	17.0	28.5	11.5	21.8	95	39	73	20.3	14.9	18.2	16.1			
14	17.9	28.2	10.3	21.1	96	59	78	20.4	16.1	19.2	17.0			
15	18.5	29.8	11.3	22.9	96	43	74	22.0	17.1	20.0	17.6			
16	16.0	31.5	15.5	24.2	96	38	65	20.2	16.4	18.2	16.1			
17	18.5	28.8	10.3	21.7	94	45	76	21.1	16.2	19.3	17.0			
18	17.8	30.0	12.2	22.2	95	39	71	20.5	15.8	18.3	16.2			
19	15.3	30.9	15.6	22.3	95	38	72	21.3	15.9	18.5	16.3			
20	18.6	28.5	9.9	22.8	94	53	72	20.7	18.7	19.5	17.2			
21	18.0	30.0	12.0	23.2	96	37	71	21.5	14.7	19.1	16.6			
22	18.5	29.5	11.4	22.8	96	48	76	21.7	16.7	20.5	18.0			
23	17.9	31.4	13.5	23.6	91	38	65	19.6	16.4	18.0	15.9			
24	17.3	27.1	9.8	21.0	95	49	78	20.8	16.7	19.0	16.7			
25	17.0	28.5	11.5	21.7	96	49	78	21.2	16.6	19.7	17.3			
26	18.5	28.0	9.5	22.1	95	44	76	22.3	15.8	19.6	17.2			
27	18.4	28.9	10.5	22.6	96	44	73	21.0	16.6	19.3	17.0			
28	18.1	27.0	8.9	21.1	95	59	81	21.9	16.5	19.8	17.4			
29	18.7	29.9	11.2	23.3	93	38	65	20.4	15.6	18.7	16.5			
30	18.8	29.9	11.1	21.6	95	44	78	21.4	17.3	19.8	17.4			
31	18.4	28.7	10.3	22.7	96	38	73	22.4	14.1	19.2	16.7			
MAX	18.8	31.5	15.6	24.2	98	69	84	22.4	19.0	20.5	18.0			
MIN	15.0	23.8	5.8	20.4	91	32	65	19.6	13.1	18.0	15.9			
MED	17.5	29.1	11.6	22.1	95	44	74	21.0	16.3	19.0	16.7			

DIA	VIENTOS			EVAPORACION m.m.			NUB-OCT	BRI-HOR
	MAÑANA	TARDE	NOCHE	DIA	NOCHE	TOTAL	MED.	TOTAL
	D. F.	D. F.	D. F.					
1								1.2
2								7.0
3								9.3
4								4.2
5								8.7
6								5.4
7								2.9
8								9.1
9								7.4
10								8.4
11								9.2
12								7.3
13								8.4
14								4.8
15								5.3
16								9.8
17								6.3
18								7.3
19								8.2
20								5.2
21								6.9
22								4.1
23								8.4
24								2.0
25								6.2
26								6.1
27								6.9
28								4.6
29								8.2
30								7.6
31								5.1
MAX.								9.8
MIN.								1.2
MED.								201.5

ESTACION: SANTIAGUEDA

MUNICIPIO: PALESTINA

FECHA: SEP/70

LONGITUD: 75-34 W.

LATITUD: 5-C1 N.

ALT. 1.110 Mts.

DIA	TEMPERATURAS °C				HUMEDAD %			TENSION m.m.			PROCIO °C	PRECIPITACION m.m.		
	MIN.	MAX.	OSC.	MED.	MAX.	MIN.	MED.	MAX.	MIN.	MED.	MED.	DIA	NOCHE	TOTAL
1	18.8	31.4	12.6	23.8	85	32	67	21.5	13.8	18.8	16.3			
2	17.5	27.0	9.5	22.0	95	51	77	21.2	17.8	19.8	17.5			
3	19.0	25.5	6.9	21.4	95	62	86	24.0	15.8	21.7	18.5			
4	18.5	28.8	10.3	22.6	95	52	72	20.8	18.5	19.3	17.0			
5	16.7	28.8	12.1	21.9	95	51	77	22.4	17.0	19.6	17.2			
6	17.6	28.4	10.8	21.4	95	40	75	20.6	14.9	18.7	16.4			
7	17.7	29.9	12.2	22.2	95	35	66	20.5	13.2	16.5	14.7			
8	18.5	28.0	9.5	22.6	95	39	73	22.4	14.2	19.1	16.6			
9	17.0	27.4	10.4	21.9	95	38	72	21.1	13.5	18.3	16.0			
10	17.0	31.3	14.3	23.2	87	28	67	23.1	11.8	17.7	15.2			
11	16.2	29.8	13.6	22.8	95	34	65	20.3	13.9	18.1	15.5			
12	15.7	30.0	14.3	23.3	88	28	62	19.6	11.7	16.2	14.1			
13	18.2	28.8	10.6	22.0	93	46	74	21.6	17.5	19.5	17.2			
14	18.5	29.5	11.0	22.5	95	34	72	21.6	13.5	18.6	16.2			
15	16.8	28.5	11.7	21.2	96	39	73	19.2	14.6	17.6	15.5			
16	16.0	27.8	11.8	20.7	96	59	83	22.3	18.8	20.1	17.6			
17	17.6	29.0	11.4	21.2	96	57	82	21.4	20.3	20.5	18.3			
18	18.2	29.5	11.3	22.5	98	35	71	21.6	13.0	18.4	16.0			
19	16.2	31.7	15.5	23.1	96	28	70	22.9	12.5	17.9	15.5			
20	17.6	30.0	12.4	22.8	91	38	65	20.3	15.9	18.6	16.4			
21	17.3	27.5	10.2	21.1	95	57	75	20.3	18.0	19.4	17.1			
22	17.4	29.9	12.5	19.9	95	39	76	20.5	10.9	17.3	14.8			
23	17.6	28.3	10.7	21.1	95	40	77	21.2	14.5	18.5	16.3			
24	18.1	27.0	8.9	21.3	96	38	74	21.0	12.8	18.2	15.8			
25	16.4	31.3	14.9	22.8	94	34	72	21.8	15.2	18.7	16.4			
26	18.0	29.8	11.8	23.6	96	38	74	23.5	15.5	20.6	17.5			
27	19.2	29.4	10.2	21.6	95	44	78	22.2	15.8	19.8	17.3			
28	15.5	27.4	11.9	20.9	95	44	78	22.2	15.8	18.4	16.2			
29	17.3	28.0	10.7	20.7	96	39	75	20.7	13.4	17.8	15.6			
30	17.0	27.0	10.0	19.1	94	75	87	21.0	17.7	19.5	17.2			
31														
MAX	19.2	31.7	15.5	23.8	95	75	87	24.0	20.3	21.7	18.5			
MIN.	15.5	25.5	6.9	19.1	87	28	62	15.2	10.9	16.2	14.1			
MED	17.4	28.9	11.5	21.9	95	43	74	21.4	15.2	18.8	16.4			

DIA	VIENTOS			EVAPORACION m.m.			NUB-OCT	BRI-HOR
	MAÑANA	TARDE	NOCHE	DIA	NOCHE	TOTAL		
	D. F.	D. F.	D. F.				MED.	TOTAL
1								9.7
2								3.8
3								1.7
4								4.5
5								5.9
6								6.3
7								6.9
8								5.2
9								5.2
10								10.1
11								10.5
12								7.2
13								6.2
14								5.6
15								5.7
16								1.8
17								6.0
18								7.2
19								8.2
20								8.8
21								2.9
22								5.4
23								3.6
24								3.3
25								6.4
26								6.4
27								4.1
28								3.1
29								4.2
30								3.5
31								
MAX.								10.5
MIN.								1.7
MED.								169.4

ESTACION: SANTAGUEDA

MUNICIPIO: PALESTINA

FECHA: CCT/70

LONGITUD: 75-34 W.

LATITUD: 5-C1 N.

ALT. 1.110 Mts.

DIA	TEMPERATURAS °C				HUMEDAD o/o			TENSION m.m.			PROCIÓ °C	PRECIPITACION m.m.		
	MIN.	MAX.	OSC.	MED.	MAX.	MIN.	MED.	MAX.	MIN.	MED.	MED.	DIA	NOCHE	TOTAL
1	16.5	29.9	13.4	21.2	96	39	77	21.0	15.8	18.8	16.5			
2	16.0	30.6	14.6	21.9	95	34	65	19.1	13.9	17.3	15.2			
3	16.4	29.5	13.1	21.2	97	40	78	21.0	15.5	19.1	16.8			
4	17.3	28.6	11.3	21.4	94	41	75	21.7	14.1	18.5	16.2			
5	17.3	29.9	12.6	21.7	95	40	75	21.3	15.7	18.6	16.6			
6	17.3	30.0	12.7	22.4	94	34	72	22.8	13.9	18.7	16.3			
7	17.5	29.9	12.4	22.3	96	34	75	22.6	13.9	18.9	16.5			
8	17.6	29.5	11.9	21.3	94	55	80	21.8	16.4	19.5	17.5			
9	17.9	24.3	6.4	20.8	96	69	87	22.3	20.6	21.2	16.6			
10	17.5	28.3	10.8	21.3	96	48	80	22.3	17.6	19.6	17.4			
11	17.3	29.4	12.1	21.2	96	39	77	20.4	15.8	18.8	16.6			
12	15.0	29.5	14.5	21.8	95	41	71	20.7	14.9	17.4	15.4			
13	17.3	28.5	11.2	20.2	89	59	75	19.6	16.5	18.5	16.4			
14	15.0	27.0	12.0	21.0	95	52	75	21.2	17.6	19.0	16.8			
15	17.0	28.8	11.8	22.3	91	35	65	19.8	14.6	18.0	15.5			
16	18.6	31.6	13.0	23.0	85	35	70	21.9	14.8	18.9	16.6			
17	17.5	30.5	13.0	22.5	95	35	73	21.6	16.2	19.5	17.1			
18	16.7	31.6	14.9	23.5	95	34	73	23.4	15.2	19.8	17.2			
19	17.3	30.2	12.9	23.0	96	38	73	22.2	15.9	19.5	17.1			
20	17.5	27.5	10.0	21.8	95	38	74	22.3	12.9	18.7	16.1			
21	18.0	28.0	10.0	21.1	96	49	78	22.3	16.0	19.2	16.5			
22	17.0	27.4	10.4	20.7	95	38	71	20.8	13.1	17.0	14.8			
23	17.0	27.0	10.0	20.7	95	34	73	20.1	11.1	16.9	14.5			
24	17.6	29.5	11.9	22.2	96	39	73	20.7	15.8	19.0	16.7			
25	17.6	28.0	10.4	21.1	95	52	77	21.7	17.6	19.2	16.9			
26	17.0	28.2	11.2	20.5	95	49	78	20.8	16.9	18.4	16.2			
27	17.0	29.3	12.3	22.2	95	36	68	19.5	13.3	17.3	15.1			
28	16.0	31.0	15.0	22.7	95	39	70	19.6	15.4	18.2	16.0			
29	17.5	25.0	7.5	20.2	95	45	80	21.6	14.6	18.8	16.5			
30	17.3	28.0	10.7	20.6	96	58	81	19.9	15.7	19.8	17.5			
31	17.1	28.8	11.7	21.9	96	40	75	21.0	15.5	19.1	16.8			
MAX	18.6	31.6	15.0	23.5	97	69	87	23.4	20.6	21.2	18.6			
MIN.	15.0	24.3	6.4	20.2	89	34	65	19.1	11.1	16.9	14.5			
MED	17.1	28.9	11.8	21.6	95	43	75	21.2	15.6	18.8	16.5			

DIA	VIENTOS			EVAPORACION m.m.			NUB-OCT	BRI-HOR
	MAÑANA	TARDE	NOCHE	DIA	NOCHE	TOTAL		
	D. F.	D. F.	D. F.				MED.	TOTAL
1								5.6
2								9.6
3								5.7
4								4.0
5								6.7
6								8.4
7								6.6
8								3.7
9								0.4
10								6.2
11								6.5
12								8.3
13								4.5
14								4.3
15								8.2
16								10.0
17								7.2
18								8.8
19								8.0
20								3.2
21								4.1
22								5.0
23								3.2
24								7.5
25								5.5
26								5.3
27								7.4
28								7.4
29								1.6
30								3.7
31								6.5
MAX.								10.0
MIN.								0.4
MED.								183.1

ESTACION: SANTIAGUEDA

MUNICIPIO: PALESTINA

FECHA: NOV/70

LONGITUD: 75-34 W.

LATITUD: 5-C1 N.

ALT. 1.110 Mts.

DIA	TEMPERATURAS °C				HUMEDAD o/o			TENSION m.m.			P.ROCIO °C	PRECIPITACION m.m.		
	MIN.	MAX.	OSC.	MED.	MAX.	MIN.	MED.	MAX.	MIN.	MED.	MED.	DIA	NOCHE	TOTAL
1	17.5	29.9	12.4	21.4	96	38	76	21.0	15.9	18.8	16.6			
2	16.3	30.0	13.7	21.8	95	39	73	21.3	14.6	18.1	15.9			
3	16.8	28.4	11.6	21.8	98	50	81	21.9	15.0	20.6	18.3			
4	18.2	26.0	7.8	20.1	96	75	69	22.2	20.2	21.0	18.4			
5	17.0	28.4	11.4	21.0	96	47	78	19.9	17.7	19.0	16.7			
6	18.0	28.5	10.5	22.1	100	45	80	22.6	17.5	20.6	18.0			
7	18.8	29.2	10.4	22.4	95	39	74	21.9	15.3	19.3	16.9			
8	18.4	27.0	8.6	20.9	96	49	80	21.0	17.1	19.6	17.3			
9	17.3	23.4	6.1	19.3	95	79	90	22.2	15.5	20.4	17.9			
10	17.0	28.9	11.9	21.6	96	43	77	21.6	15.9	19.3	17.0			
11	18.4	27.5	9.1	21.6	95	46	75	21.9	17.9	20.1	17.7			
12	16.8	28.5	11.7	21.6	95	49	77	21.1	17.9	19.5	17.2			
13	18.0	28.8	10.8	21.6	95	44	75	20.2	17.5	19.1	16.9			
14	18.5	30.6	12.1	23.1	97	40	74	22.5	15.7	20.1	17.5			
15	19.0	30.7	11.7	22.6	95	47	76	21.9	18.4	20.4	17.9			
16	18.5	29.6	11.1	22.4	95	44	78	22.8	17.3	20.7	18.0			
17	18.0	29.9	11.9	22.8	95	44	76	21.9	18.2	20.6	18.0			
18	18.0	28.2	10.2	21.4	95	49	79	21.6	17.0	19.8	17.4			
19	18.2	27.9	9.7	22.1	95	49	78	21.9	17.6	20.3	17.8			
20	18.4	30.3	11.9	22.0	95	40	76	21.7	15.7	19.4	17.0			
21	18.0	30.0	12.0	22.6	95	43	74	21.3	17.1	19.8	17.4			
22	18.6	29.4	10.8	22.2	95	49	76	20.8	16.3	19.9	17.5			
23	18.0	27.5	9.5	20.9	96	50	80	21.2	17.3	19.6	17.3			
24	17.5	27.0	9.1	20.4	96	64	85	21.0	20.4	20.6	18.1			
25	17.0	30.6	13.6	20.5	96	38	77	19.7	16.0	18.1	16.0			
26	16.5	27.9	11.4	21.5	96	55	80	22.7	18.4	19.8	17.4			
27	19.0	29.9	10.9	23.1	96	39	74	22.7	15.7	20.2	17.6			
28	17.2	28.8	11.6	22.0	95	47	75	23.0	17.1	20.2	17.7			
29	18.8	26.5	7.7	20.3	95	80	90	22.4	20.8	21.7	18.9			
30	16.6	29.9	13.3	22.1	95	40	77	23.3	15.7	19.4	17.0			
31														
MAX	19.0	30.7	13.7	23.1	100	80	90	23.3	20.8	21.7	18.9			
MIN.	16.3	23.4	6.1	19.3	95	38	73	19.7	14.6	18.1	15.9			
MED	17.8	28.6	10.8	21.6	96	49	75	21.7	17.4	19.9	17.4			

DIA	VIENTOS			EVAPORACION m.m.			NUB-OCT	BRI-HOR
	MAÑANA	TARDE	NOCHE	DIA	NOCHE	TOTAL		
	D. F.	D. F.	D. F.				MED.	TOTAL
1								6.3
2								7.9
3								5.9
4								1.9
5								2.7
6								5.0
7								7.0
8								3.6
9								0.1
10								7.8
11								4.6
12								6.9
13								5.3
14								8.9
15								7.6
16								6.9
17								8.1
18								3.4
19								3.7
20								7.5
21								8.4
22								7.4
23								4.6
24								3.8
25								7.0
26								7.7
27								8.7
28								7.4
29								1.4
30								7.0
31								
MAX.								8.9
MIN.								0.1
MED.								174.5

ESTACION: SANTAGUEDA

MUNICIPIO: PALESTINA

FECHA: DIC/70

LONGITUD: 75-34 W.

LATITUD: 5-C1 N.

ALT. 1.110 Mts.

DIA	TEMPERATURAS °C				HUMEDAD o/o			TENSION m.m.			P.ROCIO °C	PRECIPITACION m.m.		
	MIN.	MAX.	OSC.	MED.	MAX.	MIN.	MED.	MAX.	MIN.	MED.	MED.	DIA	NOCHE	TOTAL
1	18.5	28.0	9.5	21.6	56	49	78	21.6	17.6	20.0	17.6			
2	17.7	28.0	10.3	20.1	56	70	87	21.0	15.3	20.4	18.0			
3	17.5	27.4	9.9	21.6	57	49	78	21.4	17.1	19.8	17.4			
4	18.4	28.4	10.0	22.5	55	48	75	24.3	18.5	21.0	18.3			
5	18.8	28.8	10.0	22.6	54	45	77	22.8	17.6	20.8	18.1			
6	18.4	29.5	11.5	22.7	55	44	74	22.0	16.6	19.8	17.3			
7	18.7	27.0	8.3	21.3	55	64	85	22.5	20.8	21.4	18.7			
8	19.0	25.6	6.6	20.2	55	80	50	21.9	21.0	21.5	18.8			
9	17.7	30.2	12.5	22.5	56	42	75	22.2	16.6	19.8	17.4			
10	17.2	26.5	9.3	20.4	55	52	81	20.8	17.0	19.1	16.8			
11	15.7	30.7	15.0	23.5	53	34	65	22.2	14.5	18.6	16.3			
12	18.0	29.9	11.9	23.1	56	39	72	22.1	15.3	19.3	16.9			
13	18.8	31.5	13.1	24.3	55	38	71	23.2	16.6	20.5	17.5			
14	18.5	31.3	12.8	23.3	55	39	74	23.0	16.2	20.3	17.7			
15	19.0	29.0	10.0	22.2	55	47	75	23.7	17.3	20.6	17.9			
16	18.2	30.6	12.4	21.8	55	38	76	21.0	16.4	19.2	16.9			
17	18.9	28.8	9.9	21.8	55	45	60	22.6	17.6	20.3	17.8			
18	17.5	30.5	13.0	22.4	55	43	76	22.1	17.0	19.9	17.4			
19	18.7	28.5	9.8	22.5	54	52	75	21.0	15.6	20.2	17.8			
20	17.0	26.9	9.9	20.4	55	63	84	21.0	20.1	20.4	18.0			
21	17.3	29.6	12.3	21.6	55	39	74	20.8	15.3	18.5	16.3			
22	17.0	29.0	12.0	20.6	55	42	77	19.5	16.2	18.4	16.2			
23	17.3	29.0	11.7	21.3	55	51	78	21.1	17.6	19.4	17.1			
24	17.1	30.5	13.4	22.5	55	39	74	22.7	15.8	19.3	16.9			
25	18.2	22.8	4.6	20.0	58	84	53	22.3	21.4	21.8	15.0			
26	17.0	29.7	12.7	21.3	55	54	81	21.9	18.8	20.3	17.8			
27	18.0	29.5	11.9	22.7	56	42	76	23.1	16.2	20.0	17.5			
28	18.7	31.2	12.5	23.2	55	44	75	22.4	18.2	20.5	18.0			
29	19.0	29.5	10.9	22.7	55	47	75	24.2	18.7	21.2	18.5			
30	18.5	26.5	7.6	21.4	55	61	84	21.9	20.9	21.4	18.7			
31	18.9	32.0	13.1	23.9	50	39	72	25.2	16.4	20.4	17.7			
MAX	19.0	32.0	15.0	24.3	58	64	53	25.2	21.4	21.8	15.0			
MIN.	15.7	22.8	4.6	20.0	50	34	65	19.5	14.5	18.4	16.2			
MED	18.1	29.0	10.9	22.0	55	49	78	22.2	17.7	20.1	17.6			

DIA	VIENTOS			EVAPORACION m.m.			NUB-OCT	BRI-HOR
	MAÑANA	TARDE	NOCHE	DIA	NOCHE	TOTAL		
	D. F.	D. F.	D. F.				MED.	TOTAL
1								3.3
2								4.6
3								3.6
4								4.9
5								7.3
6								7.8
7								2.0
8								0.9
9								7.8
10								1.1
11								9.8
12								8.7
13								8.8
14								8.5
15								4.2
16								6.1
17								5.0
18								8.2
19								4.7
20								2.5
21								9.7
22								5.9
23								6.8
24								7.4
25								0.0
26								6.4
27								8.3
28								7.3
29								7.5
30								3.4
31								8.7
MAX.								9.8
MIN.								0.0
MED.								181.2

ESTACION: SANTA GUEDEA

MUNICIPIO: PALESTINA

AÑO 1970

LONGITUD: 75-34 W.

LATITUD: 5-01 N.

ALT. 1.110 Mts.

MESES	TEMPERATURAS °C			HUMEDAD %		TENSIÓN m.m.			PRECIPITACIÓN m.m.		
	MIN.	MAX.	OSC.	MAX.	MIN.	MAX.	MIN.	MED.	DIA	NOCHE	TOTAL
ENERO	17.8	30.7	12.9	22.8	94	37	70	21.0	14.9	18.5	16.2
FEBRERO	17.8	30.3	12.6	23.0	94	39	71	21.5	15.6	19.0	16.7
MARZO	18.3	31.4	13.1	23.3	90	37	70	21.3	15.3	19.0	16.7
ABRIL	18.8	30.9	12.1	23.7	92	43	72	22.5	17.1	20.2	17.7
MAYO	18.1	29.4	11.2	22.6	93	45	73	21.5	16.6	19.5	17.1
JUNIO	17.5	29.2	11.7	22.3	94	45	74	21.8	16.8	19.4	17.1
JULIO	17.1	29.4	12.3	22.1	95	43	75	21.4	16.1	19.0	16.7
AGOSTO	17.5	29.1	11.6	22.1	95	44	74	21.0	16.3	19.0	16.7
SEPTIEMBRE	17.4	28.9	11.5	21.9	95	43	74	21.4	15.2	18.8	16.4
OCTUBRE	17.1	28.9	11.8	21.6	95	43	75	21.2	15.6	18.8	16.5
NOVIEMBRE	17.8	28.6	10.8	21.6	96	49	79	21.7	17.4	19.9	17.4
DICIEMBRE	18.1	29.0	10.9	22.0	95	49	78	22.2	17.7	20.1	17.6
MAX.	18.8	31.4	13.1	23.7	96	49	79	22.5	17.7	20.2	17.7
MIN.	17.1	28.6	10.8	21.6	90	37	70	21.0	14.9	18.5	16.2
MED.	17.8	29.7	11.9	22.4	94	43	73	21.5	16.2	19.3	16.9

MESES	PRESIÓN m.m.		VIENTOS			EVAPORACIÓN m.m.			NUBOCT		BRI-HOR
	MAX.	MED.	MARANA	TARDE	NOCHE	DIA	NOCHE	TOTAL	NUBOCT	MED.	
ENERO											204.8
FEBRERO											139.2
MARZO											214.4
ABRIL											171.7
MAYO											172.7
JUNIO											180.5
JULIO											193.8
AGOSTO											201.5
SEPTIEMBRE											169.4
OCTUBRE											183.1
NOVIEMBRE											174.5
DICIEMBRE											181.2
MAX.											4214.4
MIN.											139.2
MED.											2192.8

ESTACION: MANUEL MEJIA

MUNICIPIO: TAMBO

FECHA: ENERO

LONGITUD: 76-46 W.

LATITUD: 2-23 N.

ALT. 1.750 Mts.

DIA	TEMPERATURAS °C				HUMEDAD o/o			TENSION m.m.			PR.CIDIO °C	PRECIPITACION m.m.		
	MIN.	MAX.	OSC.	MED.	MAX.	MIN.	MED.	MAX.	MIN.	MED.	MED.	DIA	NOCHE	TOTAL
1	14.0	23.4	9.4	18.1	95	61	84	18.3	16.8	17.5	15.5	0.0	0.0	0.0
2	16.0	23.6	7.6	18.9	99	54	83	19.5	14.6	17.8	15.7	16.6	0.0	16.6
3	16.0	23.0	7.0	18.9	95	63	84	19.4	16.6	18.3	16.1	0.4	0.0	0.4
4	16.1	23.9	7.8	19.0	99	66	83	19.2	17.4	18.3	16.2	0.0	0.0	0.0
5	12.4	27.0	14.6	19.0	96	44	74	17.1	14.4	15.4	13.5	0.0	0.0	0.0
6	14.4	25.0	10.6	19.5	96	42	75	19.2	12.4	16.3	14.2	0.0	0.0	0.0
7	17.5	23.0	5.5	19.1	96	60	84	19.8	16.1	18.5	16.3	0.0	0.0	0.0
8	15.6	23.3	7.7	18.5	96	69	87	20.0	17.8	18.7	16.5	10.2	0.0	10.2
9	15.0	24.2	9.2	19.2	95	46	74	19.5	12.9	16.3	14.2	0.0	0.0	0.0
10	14.7	27.6	12.9	18.5	95	59	83	18.8	15.5	17.6	15.6	0.6	0.0	0.6
11	16.3	23.0	6.7	18.1	98	61	83	18.8	15.8	17.4	15.4	2.7	14.1	16.8
12	15.3	21.0	5.7	17.3	99	61	86	18.2	14.9	16.9	14.9	1.0	21.5	22.5
13	13.5	23.2	9.7	18.0	98	51	80	18.0	14.1	16.1	14.1	2.3	41.3	43.6
14	13.5	20.4	6.9	16.1	100	63	86	16.7	14.2	15.6	13.7	12.0	13.8	25.8
15	13.5	21.3	7.8	16.4	95	70	86	17.0	15.2	16.0	14.1	0.0	0.0	0.0
16	12.5	23.6	11.1	18.3	96	45	76	18.2	12.7	15.3	13.3	0.0	0.0	0.0
17	14.6	23.2	8.6	17.2	95	63	84	17.6	15.2	16.6	14.7	1.9	0.0	1.9
18	14.4	23.4	9.0	17.6	96	51	78	16.3	14.0	15.5	13.6	0.7	7.1	7.8
19	13.6	21.0	7.4	17.5	96	51	76	16.4	12.3	14.8	12.8	4.4	0.5	4.9
20	13.0	23.0	10.0	17.7	95	56	81	18.3	14.9	16.1	14.2	1.4	0.1	1.5
21	13.0	23.5	10.5	17.4	98	46	77	16.1	13.2	14.9	13.0	0.0	0.0	0.0
22	14.5	24.0	9.5	19.4	95	46	67	17.2	13.0	14.5	12.6	5.6	0.0	5.6
23	14.5	23.5	9.0	18.2	94	60	83	17.9	16.1	17.3	15.3	1.3	0.1	1.4
24	14.6	24.2	9.6	17.8	92	45	76	17.8	13.4	15.6	13.7	0.5	0.0	0.5
25	12.8	24.2	11.4	17.0	99	53	83	16.9	14.8	15.9	14.0	12.6	11.3	23.9
26	14.4	22.5	8.1	18.6	99	60	82	18.0	15.8	17.3	15.3	0.2	0.0	0.2
27	14.5	24.4	9.9	18.4	96	44	76	17.3	13.3	15.8	13.8	0.0	0.0	0.0
28	14.5	24.5	10.0	19.1	99	46	75	17.0	14.1	16.0	14.1	0.0	0.0	0.0
29	14.0	25.8	11.8	19.6	96	46	74	17.4	14.8	16.2	14.3	0.0	0.0	0.0
30	15.4	25.9	10.5	20.1	92	40	68	18.8	13.0	15.6	13.6	0.0	0.0	0.0
31	15.9	25.0	9.1	19.0	94	46	76	17.8	13.8	16.4	14.4	0.0	0.0	0.0
MAX	17.5	27.6	14.6	20.1	100	70	87	20.0	17.8	18.7	16.5	16.6	41.3	43.6
MIN.	12.4	20.4	5.5	16.1	92	40	67	16.1	12.3	14.5	12.6	0.0	0.0	0.0
MED	14.5	23.7	9.2	18.3	96	54	75	18.0	14.6	16.5	14.5	74.4	109.8	184.2

DIA	VIENTOS			EVAPORACION m.m.			NUB-OCT	BRI-HOR
	MAÑANA	TARDE	NOCHE	DIA	NOCHE	TOTAL		
	D. F.	D. F.	D. F.	D. F.	D. F.	D. F.	MED.	TOTAL
1	08 01	04 02	00 00	C.4	0.6	1.0	6.0	2.7
2	12 01	08 01	00 00	1.4	0.0	1.4	7.0	2.6
3	00 00	08 01	00 00	0.4	0.0	0.4	6.0	4.5
4	00 00	04 01	06 02	0.4	0.4	0.8	6.7	4.1
5	06 01	04 01	00 00	1.2	0.0	1.2	5.3	7.9
6	14 01	08 01	00 00	1.0	0.0	1.0	2.0	6.8
7	00 00	02 02	00 00	0.4	0.0	0.4	7.7	3.6
8	14 01	08 01	00 00	C.3	0.3	0.6	6.0	4.7
9	08 01	06 02	00 00	1.0	0.2	1.2	5.3	6.8
10	08 01	08 01	12 01	C.4	0.0	0.4	6.0	1.7
11	10 01	00 00	00 00	1.0	0.4	1.4	7.3	1.9
12	00 00	04 01	00 00	C.4	0.0	0.4	4.3	3.3
13	00 00	08 02	00 00	C.4	0.4	0.8	6.3	2.5
14	08 01	08 01	00 00	C.4	0.2	0.6	7.7	0.4
15	08 01	08 02	00 00	0.6	0.4	1.0	7.0	2.7
16	00 00	08 02	00 00	0.4	0.0	0.4	7.0	5.4
17	08 01	08 01	00 00	1.0	0.0	1.0	6.7	4.7
18	00 00	14 01	00 00	1.2	0.2	1.4	6.0	8.3
19	00 00	12 01	00 00	C.4	0.2	0.6	8.0	0.1
20	08 01	06 02	00 00	C.4	0.6	1.0	6.7	4.3
21	08 01	08 02	00 00	0.8	0.4	1.2	5.0	7.9
22	04 01	04 03	00 00	1.0	0.2	1.2	4.7	8.2
23	08 01	06 02	00 00	0.2	0.8	1.0	7.3	7.2
24	04 03	08 02	16 01	0.3	0.2	0.5	2.0	9.0
25	04 01	12 01	00 00	C.4	1.6	2.0	4.7	3.8
26	00 00	08 01	00 00	0.2	0.4	0.6	6.7	4.3
27	08 01	06 02	00 00	0.6	0.8	1.4	6.7	7.0
28	04 02	06 02	00 00	0.4	0.8	1.2	4.0	7.1
29	08 01	04 01	00 00	1.0	0.0	1.0	3.7	7.5
30	00 00	12 01	00 00	2.8	0.0	2.8	2.0	8.9
31	08 01	08 03	14 02	1.4	0.0	1.4	4.0	7.2
MAX.		03	03	2.8	1.6	2.8	8.0	9.0
MIN.		00	00	0.2	0.0	0.4	2.0	0.1
MED.		00	01	00	22.2	9.1	31.3	157.1

ESTACION: MANUEL MEJIA

MUNICIPIO: TAMBO

FECHA: FEB/70

LONGITUD: 76-46 W.

LATITUD: 2-23 N.

ALT. 1.750 Mts.

DIA	TEMPERATURAS °C				HUMEDAD o/o			TENSION m.m.			P.ROCIO °C	PRECIPITACION m.m.		
	MIN.	MAX.	OSC.	MED.	MAX.	MIN.	MED.	MAX.	MIN.	MED.	MED.	DIA.	NOCHE	TOTAL
1	12.5	25.0	12.5	19.1	96	44	76	18.3	13.3	16.4	14.4	0.0	11.4	11.4
2	15.7	24.0	8.3	19.2	99	56	84	20.2	16.0	18.2	16.1	5.6	5.4	11.0
3	15.5	23.0	7.5	17.8	99	60	83	17.8	16.1	16.9	15.0	4.2	2.5	6.7
4	15.0	22.5	7.5	17.3	98	65	86	17.2	17.1	17.1	15.1	38.6	1.3	39.9
5	15.0	23.5	8.5	19.1	99	52	80	19.3	15.1	17.2	15.2	0.7	7.5	8.2
6	15.5	24.5	9.0	18.1	96	51	80	17.8	15.1	16.6	14.6	22.0	1.7	23.7
7	14.6	22.2	7.6	18.2	98	60	85	19.1	15.8	17.6	15.5	17.4	6.5	23.9
8	14.6	24.2	9.6	18.4	99	54	81	18.2	14.1	16.8	14.8	0.0	0.0	0.0
9	14.6	24.0	9.4	18.3	98	51	76	18.4	13.5	15.9	13.9	0.0	0.0	0.0
10	14.0	24.4	10.4	19.2	94	46	62	17.4	10.3	13.3	11.1	0.0	0.0	0.0
11	13.5	25.5	12.0	20.1	51	44	47	12.5	10.3	11.3	8.9	0.0	0.0	0.0
12	14.0	26.0	12.0	20.2	88	38	56	15.0	10.1	12.1	9.8	0.0	0.0	0.0
13	15.5	25.5	10.0	21.5	84	35	52	16.6	5.3	12.4	5.9	0.0	0.0	0.0
14	13.4	25.8	12.4	19.0	88	41	66	15.9	11.8	14.1	12.1	0.0	0.0	0.0
15	14.6	26.0	11.4	19.4	86	56	66	16.9	11.8	14.9	12.9	0.0	0.0	0.0
16	15.0	26.0	11.0	18.6	98	41	78	18.4	13.6	16.5	14.5	39.4	0.0	39.4
17	14.5	20.5	6.0	17.1	98	88	92	19.4	16.8	17.9	15.8	6.2	7.7	13.9
18	15.5	23.0	7.5	18.4	98	54	81	18.0	14.9	16.9	14.9	0.9	0.0	0.9
19	15.0	25.6	10.6	19.8	94	52	75	18.1	16.2	17.2	15.2	0.0	1.0	1.0
20	16.4	23.0	6.6	18.5	99	71	87	19.1	17.3	18.4	16.3	0.8	0.5	1.3
21	16.5	22.9	6.4	18.3	99	65	84	19.1	16.3	17.7	15.7	0.4	0.0	0.4
22	16.4	25.4	9.0	19.8	99	45	75	19.7	14.2	16.9	14.9	0.0	0.0	0.0
23	14.5	24.0	9.5	18.4	96	72	88	19.5	17.9	18.8	16.6	0.7	1.1	1.8
24	15.0	22.0	7.0	17.4	98	69	87	17.6	17.0	17.3	15.4	7.5	17.5	25.0
25	13.6	23.4	9.8	17.1	98	51	82	17.4	13.4	15.7	13.8	4.6	1.2	5.8
26	14.5	24.4	9.9	18.3	98	50	79	17.7	14.9	16.5	14.5	0.0	0.0	0.0
27	14.5	25.9	11.4	19.1	91	48	76	17.7	15.1	16.7	14.8	2.1	0.1	2.2
28	15.6	26.3	10.7	19.1	96	45	79	19.5	13.6	17.0	14.9	0.0	0.4	0.4
29														
30														
31														
MAX.	16.5	26.3	12.5	21.5	99	88	92	20.2	17.9	18.8	16.6	39.4	17.5	39.9
MIN.	12.5	20.5	6.0	17.1	51	35	47	12.5	5.3	11.3	8.9	0.0	0.0	0.0
MED.	14.8	24.2	9.4	18.7	94	54	77	17.9	14.3	16.2	14.2	151.1	65.8	216.9

DIA	VIENTOS						EVAPORACION m.m.			HUB-OCT	BRI-HOR
	MAÑANA		TARDE	NOCHE		DIA	NOCHE	TOTAL			
	D.	F.	D.	F.	D.				F.		
1	04	01	08	02	04	01	1.0	0.0	1.0	3.7	6.3
2	00	00	14	01	00	00	0.4	0.6	1.0	7.3	3.7
3	00	00	08	02	00	00	0.2	0.2	0.4	6.3	2.3
4	00	00	06	01	00	00	0.2	0.4	0.6	6.7	4.3
5	00	00	14	03	00	00	0.4	0.6	1.0	5.3	5.8
6	06	01	14	02	00	00	0.2	0.4	0.6	6.7	5.9
7	00	00	14	02	00	00	0.8	0.1	0.9	5.3	2.9
8	00	00	14	01	00	00	1.2	0.8	2.0	5.0	6.3
9	12	01	08	01	00	00	1.0	0.6	1.6	4.7	4.5
10	08	02	06	03	00	00	2.0	0.0	2.0	3.7	7.4
11	06	02	06	02	08	03	2.0	1.2	3.2	6.3	5.1
12	04	01	14	01	14	01	2.0	0.8	2.8	4.3	5.9
13	04	01	08	02	08	02	1.6	0.4	2.0	2.3	9.4
14	04	01	00	00	06	01	2.4	0.6	3.0	5.3	4.1
15	12	01	12	01	04	01	1.0	0.4	1.4	4.7	5.9
16	08	01	12	01	00	00	1.0	0.2	1.2	6.3	5.1
17	00	00	00	00	00	00	0.0	0.4	0.4	6.0	2.8
18	00	00	14	01	00	00	0.4	0.6	1.0	3.7	7.6
19	08	01	14	02	00	00	1.0	0.2	1.2	4.0	7.5
20	06	01	14	01	00	00	0.0	0.4	0.4	7.3	2.3
21	00	00	06	02	00	00	0.0	0.1	0.1	5.3	3.7
22	00	00	10	01	00	00	1.6	0.2	1.8	2.3	9.3
23	04	01	04	02	00	00	0.4	0.4	0.8	6.7	2.5
24	00	00	06	01	00	00	0.4	0.2	0.6	8.0	0.6
25	08	01	14	01	00	00	0.6	0.0	0.6	7.0	1.1
26	00	00	06	01	00	00	0.6	0.2	0.8	5.0	6.1
27	08	01	14	01	00	00	1.0	0.2	1.2	6.0	5.9
28	00	00	10	02	08	01	1.0	0.2	1.2	4.0	7.7
29											
30											
31											
MAX.			02		03		2.4	1.2	3.2	8.0	9.4
MIN.			00		00		0.0	0.0	0.1	2.3	0.6
MED.			00		01		24.4	10.4	34.8	5.3	142.0

DIA	TEMPERATURAS °C				HUMEDAD o/o			TENSION m.m.			P.ROCIO °C	PRECIPITACION m.m.		
	MIN.	MAX.	OSC.	MED.	MAX.	MIN.	MED.	MAX.	MIN.	MED.	MED.	DIA	NOCHE	TOTAL
1	16.4	23.0	6.6	17.4	98	78	90	18.4	17.1	17.9	15.8	0.0	8.2	8.2
2	15.4	18.4	3.0	16.5	98	92	94	19.2	16.7	17.8	15.7	15.3	4.5	19.8
3	13.5	23.5	10.0	18.2	95	45	77	17.3	13.1	15.6	13.6	1.4	4.3	5.7
4	13.5	21.9	8.4	17.2	94	45	76	16.8	11.6	14.5	12.5	0.8	0.0	0.8
5	14.5	25.3	10.8	18.9	99	45	80	19.3	14.2	16.9	14.8	0.0	7.0	7.0
6	16.4	23.3	6.9	16.3	95	82	85	18.1	15.6	16.8	14.9	7.0	0.0	7.0
7	14.1	24.1	10.0	17.9	98	52	80	17.0	15.1	16.2	14.3	0.2	0.2	0.4
8	15.6	23.0	7.4	18.0	96	73	84	15.7	14.8	17.2	15.1	2.1	0.0	2.1
9	14.9	22.5	7.6	17.4	96	82	89	19.2	16.6	17.9	15.9	0.6	0.7	1.3
10	15.5	23.2	7.7	18.1	98	80	91	19.5	17.9	18.7	16.5	1.1	7.2	8.3
11	15.7	22.0	6.3	16.9	98	70	86	17.4	16.4	16.7	14.8	8.0	2.4	10.4
12	14.5	23.0	8.5	17.7	99	57	83	18.1	14.5	16.6	14.6	3.2	0.2	3.4
13	14.4	23.0	8.6	17.1	96	53	80	16.3	14.0	15.5	13.6	0.0	0.5	0.5
14	14.5	22.0	7.5	17.1	94	64	83	16.7	15.6	16.2	14.3	0.6	0.0	0.6
15	14.5	23.5	9.0	17.4	92	56	75	17.1	14.9	15.8	14.0	3.5	0.0	3.5
16	12.5	24.5	12.0	18.8	96	41	72	17.1	11.6	15.0	13.0	0.0	0.0	0.0
17	14.4	23.5	9.1	19.0	96	45	77	18.2	13.1	16.4	14.3	0.0	0.0	0.0
18	14.5	26.0	11.5	19.8	94	40	75	18.8	13.0	16.6	14.6	0.8	0.0	0.8
19	15.0	26.0	11.0	19.6	96	46	77	19.2	14.3	17.3	15.2	0.0	0.0	0.0
20	15.0	26.0	11.0	20.1	98	45	68	18.6	13.4	15.3	13.2	0.0	0.0	0.0
21	15.0	25.6	10.6	19.6	91	44	60	17.2	5.4	13.7	11.4	0.0	0.0	0.0
22	13.2	26.0	12.8	19.1	100	41	67	16.4	12.7	14.0	12.0	0.0	0.0	0.0
23		26.5		18.7	95	41	75	18.3	12.6	15.3	13.3	0.0	0.0	0.0
24	13.5	23.5	10.0	17.9	99	56	82	17.3	15.1	16.4	14.5	0.0	0.0	0.0
25	14.0	23.0	9.0	18.7	96	51	72	18.0	13.5	15.3	13.3	0.0	0.0	0.0
26	14.5	22.5	8.0	18.4	98	53	75	18.6	13.3	15.6	13.6	1.3	0.0	1.3
27	13.5	23.5	10.0	18.6	94	70	83	18.8	16.8	17.8	15.7	3.1	0.0	3.1
28	16.5	23.0	6.5	18.2	96	75	89	18.9	18.6	18.7	16.6	0.7	2.1	2.8
29	16.4	25.4	9.0	19.7	94	61	81	15.2	18.5	18.8	16.6	0.6	0.2	0.8
30	17.0	25.0	8.0	19.4	96	80	88	19.8	15.5	19.7	17.3	3.5	0.0	3.5
31	15.0	24.5	9.5	18.3	91	64	75	17.6	13.4	16.0	14.0	0.0	0.0	0.0
MAX	17.0	26.5	12.8	20.1	100	92	94	19.8	15.5	19.7	17.3	15.3	8.2	19.8
MIN	12.5	18.4	3.0	16.3	91	40	60	16.3	5.4	13.7	11.4	0.0	0.0	0.0
MED	14.8	23.7	8.9	18.3	96	59	80	18.1	14.7	16.5	14.5	53.8	37.5	91.3

DIA	VIENTOS				EVAPORACION m.m.			NUB-OCT	BRI-HOR		
	MAÑANA		TARDE		NOCHE		DIA	NOCHE	TOTAL	MED.	TOTAL
	D.	F.	D.	F.	D.	F.					
1	00	00	00	00	06	01	1.6	0.0	1.6	5.3	1.0
2	00	00	00	00	00	00	1.4	0.0	1.4	6.7	0.0
3	12	01	14	01	00	00	1.0	0.2	1.2	7.0	8.3
4	00	00	12	01	00	00	0.6	0.2	0.8	6.3	0.7
5	00	00	08	02	00	00	1.0	0.4	1.4	4.7	6.1
6	12	01	00	00	00	00	0.4	0.4	0.8	6.0	2.4
7	00	00	04	01	00	00	0.4	0.1	0.5	5.7	4.3
8	00	00	00	00	00	00	1.8	0.0	1.8	6.3	4.0
9	00	00	08	01	00	00	0.4	0.2	0.6	6.7	2.6
10	00	00	06	01	00	00	0.2	0.2	0.4	7.0	2.8
11	00	00	06	01	00	00	0.2	0.2	0.4	6.3	2.5
12	00	00	06	01	00	00	0.4	0.2	0.6	7.0	8.6
13	00	00	06	01	00	00	2.0	0.2	2.2	4.7	7.1
14	08	01	00	00	00	00	1.0	0.0	1.0	5.7	7.0
15	00	00	08	02	00	00	1.0	0.0	1.0	7.3	5.4
16	00	00	08	01	00	00	1.0	0.2	1.2	6.3	8.7
17	00	00	00	00	00	00	1.2	0.0	1.2	6.3	7.2
18	00	00	14	01	00	00	1.0	0.4	1.4	6.7	8.3
19	00	00	06	02	00	00	1.2	0.0	1.2	5.7	6.7
20	00	00	12	02	00	00	1.0	1.0	2.0	5.7	7.9
21	12	02	08	02	00	00	2.0	0.1	2.1	6.3	7.7
22	00	00	06	01	00	00	2.0	0.4	2.4	4.0	6.9
23	14	01	04	01	14	01	1.0	0.6	1.6	6.7	5.6
24	06	01	08	02	00	00	1.0	0.0	1.0	6.3	3.2
25	00	00	06	01	00	00	2.0	0.0	2.0	6.0	1.1
26	04	01	00	00	08	01	0.8	0.2	1.0	6.3	2.2
27	04	01	06	01	00	00	0.6	0.2	0.8	7.0	3.7
28	04	01	00	00	00	00	0.6	0.4	1.0	4.7	5.8
29	00	00	00	00	00	00	1.6	0.0	1.6	6.7	1.0
30	14	01	12	01	00	00	0.6	0.4	1.0	6.0	3.8
31	08	01	08	01	00	00	1.0	0.4	1.4	6.0	4.8
MAX.			02		02		2.0	1.0	2.4	7.3	8.7
MIN.			00		00		0.2	0.0	0.4	4.0	0.0
MED.			00		00		32.0	6.6	38.6	6.1	147.4

DIA	TEMPERATURAS °C				HUMEDAD o/o			TENSION m.m.			PR.OCIO °C	PRECIPITACION m.m.		
	MIN.	MAX.	OSC.	MED.	MAX.	MIN.	MED.	MAX.	MIN.	MED.	MED.	DIA	NOCHE	TOTAL
1	14.0	26.3	12.3	19.5	98	40	65	17.0	12.6	14.5	12.5	0.0	0.0	0.0
2	13.5	24.0	10.5	17.5	94	56	81	17.7	15.0	16.6	14.7	0.1	0.0	0.1
3	13.0	25.0	12.0	18.1	95	64	85	18.8	16.7	17.8	15.8	12.7	0.5	13.2
4	14.0	25.5	11.5	19.4	96	51	77	18.6	15.1	16.8	14.8	0.0	0.0	0.0
5	16.5	25.5	9.0	19.9	93	52	75	15.2	16.4	17.4	15.4	0.0	0.0	0.0
6	12.6	23.5	10.9	18.5	96	51	75	19.0	13.5	16.1	14.1	0.0	0.7	0.7
7	14.5	24.5	10.0	18.8	94	51	77	17.9	13.8	16.4	14.4	0.9	0.0	0.9
8	15.0	22.5	7.5	18.2	96	64	85	18.3	16.6	17.7	15.7	2.1	2.8	4.9
9	16.0	23.1	7.1	18.3	96	54	81	18.5	13.9	16.5	14.9	0.0	0.0	0.0
10	14.5	23.5	9.0	18.2	98	60	81	17.2	15.8	16.7	14.7	0.0	0.0	0.0
11	14.0	24.3	10.3	18.3	95	48	75	18.1	14.4	16.6	14.6	10.2	0.0	10.2
12	16.0	22.2	6.2	18.2	97	72	87	18.7	17.9	18.3	16.2	9.3	0.0	9.3
13	14.9	24.5	9.6	18.9	98	41	74	17.4	12.1	15.5	13.5	0.0	4.6	4.6
14	14.5	22.0	7.5	17.3	96	80	51	18.4	17.8	18.0	16.0	1.4	3.7	5.1
15	14.1	23.5	9.4	17.9	95	60	85	18.5	16.8	17.4	15.4	0.0	0.0	0.0
16	14.5	24.4	9.9	17.7	96	55	86	20.0	17.8	19.1	16.8	9.1	0.5	9.6
17	15.0	24.0	9.0	17.4	98	51	81	17.9	14.6	16.2	14.3	3.7	0.0	3.7
18	13.0	21.0	8.0	17.4	99	70	88	18.7	16.2	17.3	15.2	0.1	0.0	0.1
19	14.4	23.0	8.6	17.3	96	52	81	17.3	13.7	15.7	13.8	0.0	0.0	0.0
20	14.5	23.2	8.7	18.2	95	70	85	18.3	16.7	17.5	15.5	0.8	0.1	0.9
21	15.4	25.5	10.1	18.8	96	45	77	18.5	13.6	16.5	14.5	0.0	0.0	0.0
22	14.5	22.4	7.9	18.4	96	70	83	17.8	17.2	17.5	15.5	0.6	0.0	0.6
23	14.5	25.5	11.0	19.3	99	51	80	18.9	15.4	17.5	15.5	0.2	0.0	0.2
24	14.5	24.5	10.0	19.2	94	45	78	19.9	13.6	17.2	15.1	0.3	3.0	3.3
25	14.9	22.8	7.9	18.4	96	64	83	19.0	16.2	17.5	15.5	10.7	0.0	10.7
26	16.0	23.0	7.0	18.6	92	57	75	18.8	14.5	17.0	15.0	0.0	0.0	0.0
27	14.5	23.5	9.0	17.8	95	80	50	18.7	18.3	18.4	16.3	0.2	0.0	0.2
28	13.6	25.0	11.4	18.1	98	56	75	17.7	14.9	16.3	14.3	0.0	0.0	0.0
29	14.8	22.0	7.2	16.3	98	92	55	18.0	17.3	17.6	15.6	2.7	0.0	2.7
30	13.6	25.4	11.8	17.7	98	49	75	17.3	13.1	15.5	13.5	0.0	20.5	20.5
31														
MAX	16.5	26.3	12.3	19.5	99	55	96	20.0	18.3	19.1	16.8	12.7	20.5	20.5
MIN.	12.6	21.0	6.2	16.3	92	40	65	17.0	12.1	14.5	12.5	0.0	0.0	0.0
MED	14.5	23.8	9.3	18.3	96	60	82	18.3	15.4	17.0	15.0	65.1	36.4	101.5

DIA	VIENTOS			EVAPORACION m.m.			NUB-OCT	BRI-HOR	
	MAÑANA	TARDE	NOCHE	DIA	NOCHE	TOTAL			
	D. F.	D. F.	D. F.	D. F.	D. F.	D. F.	MED.	TOTAL	
1	00 00	06 C1	00 00	1.0	0.6	1.6	3.0	7.2	
2	06 01	04 C2	00 00	1.0	0.0	1.0	5.7	3.0	
3	12 01	08 C1	04 C1	1.0	0.0	1.0	4.0	6.9	
4	00 00	08 C2	00 00	0.4	0.2	0.6	3.3	7.9	
5	00 00	04 C1	00 00	2.0	0.4	2.4	3.3	7.4	
6	08 01	14 C2	00 00	1.0	0.0	1.0	7.0	4.3	
7	12 01	00 C0	00 00	1.0	0.2	1.2	7.0	2.8	
8	08 01	12 C1	00 C0	0.4	0.2	0.6	6.0	0.2	
9	06 01	06 C1	00 C0	0.6	0.0	0.6	7.7	0.8	
10	12 01	06 C2	00 C0	1.6	0.2	1.8	6.0	4.2	
11	00 00	00 C0	00 C0	0.4	0.6	1.0	6.3	3.1	
12	00 00	04 C1	00 00	0.4	0.4	0.8	6.0	1.6	
13	00 00	04 C1	00 C0	1.0	0.4	1.4	4.0	7.1	
14	00 00	04 C1	00 C0	0.8	0.0	0.8	6.3	3.4	
15	00 00	14 C1	00 C0	0.4	0.2	0.6	5.3	4.6	
16	08 01	00 C0	00 00	1.0	0.2	1.2	6.3	1.3	
17	00 00	06 C2	00 00	1.0	0.1	1.1	4.0	7.6	
18	00 00	04 C1	00 C0	0.2	0.4	0.6	7.0	1.3	
19	00 00	04 C1	00 C0	1.0	0.2	1.2	6.3	3.7	
20	04 01	00 C0	00 C0	1.0	0.0	1.0	5.7	3.0	
21	08 01	00 C0	00 C0	1.2	0.2	1.4	5.0	6.9	
22	00 00	04 C1	00 C0	1.0	0.2	1.2	7.7	0.7	
23	00 00	14 C1	00 00	1.0	0.4	1.4	5.3	4.7	
24	08 01	08 C2	00 C0	1.0	0.2	1.2	4.7	6.4	
25	00 00	00 C0	00 00	0.4	0.2	0.6	7.7	1.7	
26	06 01	06 C1	00 00	1.2	0.0	1.2	4.7	4.5	
27	00 00	00 C0	00 C0	0.4	0.2	0.6	7.7	0.4	
28	00 00	12 C1	00 C0	0.8	0.4	1.2	6.7	3.6	
29	00 00	00 C0	00 C0	0.4	0.4	0.8	6.3	0.7	
30	00 00	16 C1	00 C0	0.8	0.2	1.0	5.3	5.5	
31									
MAX.		01	C2	C1	2.0	0.6	2.4	6.0	7.9
MIN.		00	C0	C0	0.2	0.0	0.2	3.0	0.2
MED.		00	CC	CC	25.4	6.7	32.1	5.8	116.5

DIA	TEMPERATURAS °C				HUMEDAD o/o			TENSION m.m.			P.ROCIO °C	PRECIPITACION m.m.		
	MIN.	MAX.	OSC.	MED.	MAX.	MIN.	MED.	MAX.	MIN.	MED.	MED.	DIA	NOCHE	TOTAL
1	15.6	25.5	9.9	18.2	96	48	EC	17.4	14.8	16.4	14.5	1.6	0.0	1.6
2	14.0	25.0	11.0	18.6	98	75	EE	20.7	16.8	18.5	16.7	6.5	0.3	6.8
3	17.0	24.5	7.5	18.0	98	60	E3	19.3	15.1	17.2	15.2	1.6	0.0	1.6
4	14.8	24.5	9.7	18.4	98	55	E2	15.1	15.5	17.5	15.4	1.1	1.5	2.6
5	15.5	23.0	7.5	17.1	98	77	5C	18.3	17.1	17.8	15.8	1.1	14.9	16.0
6	15.5	19.5	4.0	16.8	99	89	54	18.5	17.3	18.0	15.9	5.8	0.0	5.8
7	14.8	24.0	9.2	17.2	96	71	EE	17.3	16.2	16.5	15.0	0.2	0.0	0.2
8	16.0	23.5	7.5	18.7	98	62	E2	18.4	16.1	17.5	15.4	0.0	0.3	0.3
9	16.3	24.5	8.2	18.8	96	48	7E	18.0	14.5	16.7	14.8	0.0	0.0	0.0
10	16.2	23.6	7.4	17.9	98	61	E2	18.4	14.7	16.5	14.9	0.1	0.4	0.5
11	15.6	24.4	8.8	18.4	98	53	E2	18.6	14.5	17.1	15.1	3.2	0.0	3.2
12	14.5	25.3	10.8	19.1	96	51	EC	15.5	15.6	17.7	15.7	0.3	0.0	0.3
13	15.6	25.6	10.0	18.8	95	45	7E	19.4	14.2	16.9	14.9	22.7	0.2	22.9
14	15.3	23.0	7.7	17.7	9E	66	EE	18.8	17.1	17.8	15.7	3.2	0.8	4.0
15	15.6	23.1	7.5	16.8	99	82	52	15.2	16.6	17.9	15.8	5.3	0.1	5.4
16	15.3	23.0	7.7	18.0	96	70	EE	18.3	17.2	17.7	15.7	1.9	18.9	20.8
17	16.0	22.6	6.6	18.1	94	60	E1	18.4	15.3	16.8	14.9	1.4	0.3	1.7
18	16.5	23.0	6.5	17.7	95	75	5C	19.1	17.7	18.3	16.2	2.4	13.0	15.4
19	14.0	21.0	7.0	16.5	98	65	E7	16.8	15.4	16.3	14.4	0.1	0.0	0.1
20	12.9	21.4	8.5	17.1	100	60	E1	16.4	13.8	15.3	13.4	0.0	0.0	0.0
21	14.5	25.0	10.1	17.7	96	49	7E	17.3	14.1	15.9	13.9	2.3	2.7	5.0
22	15.0	24.0	9.0	18.6	96	51	8C	18.3	14.3	16.8	14.8	0.5	0.0	0.5
23	16.4	23.6	7.2	18.1	98	76	EE	15.2	17.5	18.5	16.3	0.7	0.0	0.7
24	15.0	25.0	10.0	18.7	92	51	7E	17.3	14.3	16.1	14.1	0.6	0.0	0.6
25	14.5	23.4	8.9	17.9	100	70	EE	18.9	17.2	18.1	16.1	10.1	0.2	10.3
26	14.9	21.0	6.1	17.4	58	50	55	20.6	18.1	19.0	16.8	4.2	0.0	4.2
27	14.9	23.0	8.1	16.8	95	56	E4	17.5	14.5	16.2	14.3	8.1	7.3	15.4
28	12.8	21.0	8.2	16.4	95	65	E3	16.6	14.2	15.2	13.3	0.0	0.0	0.0
29	14.4	22.8	8.4	17.3	96	45	7E	17.3	12.1	15.1	13.1	1.9	0.0	1.9
30	12.5	26.0	13.5	17.7	95	41	72	16.9	12.3	14.2	12.2	0.0	0.0	0.0
31	15.0	25.0	10.0	20.2	92	46	61	17.8	10.7	14.1	11.5	0.0	0.0	0.0
MAX	17.0	26.0	13.5	20.2	100	90	95	20.7	18.1	19.0	16.8	22.7	18.9	22.9
MIN	12.5	19.5	4.0	16.4	92	41	61	16.4	10.7	14.1	11.5	0.0	0.0	0.0
MED	15.1	23.5	8.5	17.9	97	62	63	18.3	15.3	16.5	14.5	86.9	60.9	147.8

DIA	VIENTOS			EVAPORACION m.m.			HUB-OCT	BRI-HOR
	MAÑANA	TARDE	NOCHE	DIA	NOCHE	TOTAL		
	D. F.	D. F.	D. F.				MED.	TOTAL
1	08 01	C6 C2	CO 00	2.0	C.2	2.2	4.7	6.2
2	00 00	06 C2	CO 00	1.0	C.0	1.0	5.7	3.6
3	08 01	C6 C1	CO 00	1.0	C.C	1.0	4.0	5.0
4	00 00	06 C1	CO CO	C.8	0.2	1.0	4.7	5.1
5	08 01	CO CO	CO 00	C.4	C.C	C.4	7.0	0.3
6	00 00	08 C2	CO 00	C.2	0.4	0.6	8.0	0.0
7	00 00	06 C1	CO 00	1.0	C.C	1.0	4.7	4.4
8	08 01	08 C2	CO 00	1.0	C.4	1.4	6.3	3.3
9	12 01	CO CC	CO 00	2.0	C.C	2.0	5.0	2.4
10	00 00	CO CO	CO 00	1.6	C.4	2.0	7.0	3.7
11	12 01	14 C1	CO CC	C.8	0.2	1.0	5.0	4.4
12	08 01	14 C1	CO 00	1.0	0.0	1.0	5.7	4.1
13	06 01	14 C1	CO CC	C.6	C.2	C.8	6.7	5.2
14	00 00	08 C1	CO CC	C.2	C.2	C.4	6.0	1.8
15	08 01	CO CC	CO 00	C.2	C.2	C.4	7.0	3.5
16	04 01	00 00	14 01	C.6	C.C	0.6	7.3	0.9
17	12 01	14 C1	16 02	1.2	C.2	1.4	7.0	1.5
18	00 00	14 C1	CO CC	C.4	C.4	C.8	5.3	3.9
19	14 01	08 C1	CO 00	C.4	C.2	C.6	7.7	0.6
20	08 01	08 C1	CO 00	C.6	C.2	C.8	6.3	1.2
21	14 01	12 C2	CO CC	2.0	C.2	2.2	5.0	6.2
22	08 01	08 C2	CO 00	C.8	0.2	1.0	6.0	4.2
23	06 01	06 C1	CO 00	C.6	C.4	1.0	5.7	5.6
24	00 00	CO CO	CO 00	2.4	C.0	2.4	5.3	7.9
25	14 01	12 C1	CO CC	C.6	C.4	1.0	7.0	3.9
26	00 00	14 C1	CO CC	C.4	C.2	C.6	6.7	1.5
27	00 00	C6 C2	CO 00	1.0	C.0	1.0	7.7	2.4
28	06 01	06 C3	CO CC	C.8	C.C	C.8	6.7	3.0
29	00 00	C6 C1	CO CC	C.8	C.2	1.0	6.3	3.2
30	14 01	CO CC	CO CC	C.8	C.2	1.0	2.3	8.6
31	08 01	14 C2	CO CC	1.4	C.6	2.0	3.0	6.8
MAX.		01	03	C2	2.4	C.6	8.0	8.6
MIN.		00	CC	CC	C.2	C.C	2.3	0.0
MED.		00	C1	CC	2E.6	5.8	5.9	114.4

ESTACION: MANUEL MEJIA

MUNICIPIO: TAMBO

FECHA: JUN/70

LONGITUD: 76-46 W.

LATITUD: 2-23 N.

ALT. 1.750 Mts.

DIA	TEMPERATURAS °C				HUMEDAD %o			TENSION m.m.			P.ROCIO °C	PRECIPITACION m.m.		
	MIN.	MAX.	OSC.	MED.	MAX.	MIN.	MED.	MAX.	MIN.	MED.	MED.	DIA	NOCHE	TOTAL
1	14.0	25.0	11.0	18.7	96	31	62	16.4	5.1	12.4	10.0	0.0	0.0	0.0
2	14.0	25.0	11.0	20.2	78	53	65	17.1	14.3	15.7	13.7	0.0	0.0	0.0
3	15.5	24.4	8.9	18.7	86	52	66	17.4	11.5	14.3	12.2	0.0	0.0	0.0
4	14.1	25.4	11.3	17.8	96	74	85	18.6	17.8	18.2	16.1	10.4	0.4	10.8
5	16.0	23.0	7.0	18.2	98	62	85	15.6	15.6	17.6	15.5	5.5	0.0	5.5
6	16.5	24.0	7.5	18.3	94	69	85	15.4	16.0	17.9	15.8	2.7	0.5	3.2
7	16.5	22.0	5.5	18.3	96	70	87	19.2	17.2	18.3	16.2	2.7	0.2	2.9
8	16.6	23.6	7.0	17.8	94	52	75	17.5	13.5	16.0	14.1	0.0	0.0	0.0
9	13.6	23.4	5.8	18.6	98	60	83	19.1	16.4	17.8	15.8	0.4	0.0	0.4
10	15.5	23.0	7.5	17.3	94	70	85	17.7	16.2	17.0	15.0	0.0	0.0	0.0
11	14.8	25.4	10.6	19.2	99	41	73	12.0	11.5	15.5	13.4	0.0	0.0	0.0
12	14.8	23.0	8.2	17.3	96	78	88	18.4	16.8	17.6	15.6	0.1	0.3	0.4
13	15.4	25.0	9.6	18.3	94	41	76	17.8	11.5	15.4	13.3	0.5	0.0	0.5
14	15.0	25.4	10.4	17.5	99	62	85	17.5	16.6	16.9	15.0	17.9	0.0	17.9
15	13.5	24.4	10.9	17.9	96	49	78	17.3	13.1	15.7	13.7	0.0	0.0	0.0
16	13.6	23.0	9.4	18.1	98	56	73	17.7	12.7	15.2	13.2	2.1	0.0	2.1
17	13.0	25.0	12.0	19.1	99	41	67	15.7	11.6	13.8	11.7	0.0	0.0	0.0
18	14.0	25.4	11.4	18.7	55	30	45	11.2	5.2	9.9	7.0	0.0	0.1	0.1
19	12.6	26.5	13.9	18.1	84	31	65	14.9	5.8	12.8	10.6	0.0	0.0	0.0
20		25.4		16.5	96	36	67	13.1	5.8	11.8	5.5	0.0	0.0	0.0
21	15.3	25.0	9.7	17.8	96	60	75	17.8	15.2	16.3	14.3	0.5	0.2	0.7
22	15.0	23.0	8.0	18.1	96	52	60	18.5	13.1	16.5	14.4	0.0	0.0	0.0
23	13.6	22.8	9.2	17.7	98	53	82	18.1	13.5	16.1	14.1	0.2	0.3	0.5
24	14.9	21.4	6.5	16.8	98	84	53	18.5	17.3	17.5	15.8	3.1	0.0	3.1
25	15.0	21.8	6.8	16.6	98	74	85	17.5	16.2	17.1	15.1	1.7	1.3	3.0
26	14.0	23.6	9.6	18.9	96	41	55	16.7	6.5	12.2	5.6	0.0	0.0	0.0
27		25.4		17.7	91	31	58	13.1	5.6	10.8	8.2	0.0	0.0	0.0
28		25.8		18.2	87	31	67	16.8	10.0	13.0	10.8	0.0	0.0	0.0
29	13.0	26.0	13.0	19.1	96	40	73	16.9	13.0	15.5	13.6	0.0	0.0	0.0
30	14.0	22.0	8.0	17.9	96	46	76	16.7	12.0	15.1	13.1	0.0	0.0	0.0
31														
MAX	16.6	26.5	13.9	20.2	99	84	53	15.6	17.8	18.3	16.2	17.9	1.3	17.9
MIN	12.6	21.4	5.5	16.5	55	30	45	11.2	5.5	5.5	7.0	0.0	0.0	0.0
MED	14.6	24.1	9.4	18.1	93	52	75	17.2	13.3	15.3	13.2	47.8	3.3	51.1

DIA	VIENTOS						EVAPORACION m.m.			NUB-OCT	BRI-HOR
	MAÑANA		TARDE		NOCHE		DIA	NOCHE	TOTAL		
	D.	F.	D.	F.	D.	F.					
1	12	01	08	03	00	00	2.0	0.4	2.4	5.3	7.2
2	00	00	00	00	00	00	0.8	0.8	1.6	4.3	6.8
3	08	01	14	01	00	00	1.0	0.6	1.6	5.0	4.4
4	06	01	14	02	00	00	0.6	0.0	0.6	7.0	5.1
5	06	01	14	01	00	00	0.4	0.2	0.6	6.3	4.3
6	08	01	14	01	00	00	2.0	0.0	2.0	6.0	4.2
7	00	00	00	00	00	00	2.0	0.2	2.2	7.3	2.4
8	00	00	06	01	00	00	0.6	0.4	1.0	5.3	3.1
9	08	02	14	01	00	00	1.0	0.2	1.2	4.7	6.3
10	08	01	14	01	16	01	0.8	0.2	1.0	7.0	2.7
11	00	00	08	01	00	00	1.0	0.4	1.4	5.3	7.2
12	06	01	04	01	00	00	0.2	0.8	1.0	6.0	0.1
13	00	00	00	00	00	00	1.0	0.6	1.6	7.3	2.2
14	00	00	16	01	04	01	1.6	0.0	1.6	5.3	4.4
15	04	01	14	01	00	00	1.0	0.4	1.4	5.3	5.8
16	00	00	02	02	00	00	0.8	0.2	1.0	5.0	2.7
17	08	01	06	01	06	01	2.0	0.8	2.8	6.7	4.9
18	08	02	02	02	00	00	3.0	0.6	3.6	2.3	9.7
19	08	02	04	02	00	00	2.0	0.4	2.4	2.0	10.1
20	04	02	14	02	00	00	0.5	0.1	1.0	2.3	9.0
21	00	00	00	00	00	00	1.2	0.2	1.4	1.7	10.7
22	02	01	06	01	00	00	0.2	0.8	1.0	6.7	3.5
23	04	01	08	01	00	00	1.6	0.0	1.6	6.0	4.5
24	00	00	08	01	00	00	1.0	0.4	1.4	8.0	0.6
25	00	00	08	01	00	00	2.0	0.0	2.0	6.3	1.6
26	08	01	08	02	08	01	2.0	0.2	2.2	3.0	8.5
27	08	01	16	01	08	01	2.0	1.2	3.2	4.0	7.7
28	00	00	14	03	06	01	1.8	0.2	2.0	1.7	10.8
29	06	01	16	03	00	00	2.0	0.4	2.4	2.3	10.1
30	06	01	14	02	00	00	1.2	0.4	1.6	7.3	1.2
31											
MAX.		02	03	01	00	00	3.0	1.2	3.6	8.0	10.8
MIN.		00	00	00	00	00	0.2	0.0	0.6	1.7	0.1
MED.		00	01	00	00	00	35.7	11.1	50.8	5.2	163.8

DIA	TEMPERATURAS °C				HUMEDAD o/o			TENSION m.m.			P.ROCIO °C	PRECIPITACION m.m.		
	MIN.	MAX.	OSC.	MED.	MAX.	MIN.	MED.	MAX.	MIN.	MED.	MED.	DIA	NOCHE	TOTAL
1	13.8	24.0	10.2	19.2	98	35	59	16.8	7.6	12.5	5.8	0.0	0.0	0.0
2		25.0		18.5	89	35	53	14.1	7.2	10.5	7.5	0.0	0.0	0.0
3	14.5	25.3	10.8	18.5	81	29	52	13.9	8.8	10.6	7.7	0.0	0.0	0.0
4		26.0		17.3	88	35	61	13.4	10.3	11.5	5.1	0.0	0.0	0.0
5	13.0	26.0	13.0	18.5	76	41	64	14.1	12.6	13.5	11.5	0.0	0.0	0.0
6	12.0	23.3	11.3	15.7	96	74	88	17.2	13.7	15.7	13.8	11.4	0.0	11.4
7	13.5	23.0	9.5	17.7	100	60	83	17.3	16.1	16.5	14.6	2.2	0.0	2.2
8	14.6	24.0	9.4	18.2	96	60	82	18.1	15.8	16.8	14.8	0.2	0.0	0.2
9	14.5	23.3	8.8	17.3	96	60	84	16.9	16.7	16.8	14.8	12.4	0.0	12.4
10	14.5	24.0	9.5	17.6	99	45	78	18.5	13.1	15.7	13.7	0.7	0.0	0.7
11	15.0	23.6	8.6	16.0	99	93	56	19.2	16.0	17.8	15.7	14.7	0.0	14.7
12	12.5	24.8	12.3	17.7	100	44	68	16.0	11.5	13.3	11.2	0.0	0.0	0.0
13	13.0	24.4	11.4	17.3	99	31	60	15.8	8.6	11.2	8.3	0.0	0.0	0.0
14		24.0		18.3	90	37	58	14.3	9.5	11.4	8.9	0.0	0.0	0.0
15		25.0		18.1	96	41	77	18.3	12.9	15.3	13.3	0.2	0.0	0.2
16	12.9	25.0	12.1	20.1	96	34	57	17.3	7.9	12.5	5.8	0.0	0.0	0.0
17	14.9	25.0	10.1	18.0	90	54	78	18.1	13.2	15.7	13.7	0.4	0.0	0.4
18	13.6	25.3	11.7	17.9	92	35	65	15.2	11.1	12.9	10.8	1.4	0.0	1.4
19	13.0	23.3	10.3	17.0	96	70	83	17.2	15.4	16.3	14.4	0.0	0.0	0.0
20	12.8	23.4	10.6	17.0	99	41	76	15.9	10.8	14.2	12.1	0.0	0.0	0.0
21		24.4		16.8	97	41	68	14.3	11.2	12.4	10.2	0.0	0.0	0.0
22		25.0		19.2	85	25	47	13.2	6.6	9.3	5.6	0.0	0.0	0.0
23		24.8		18.8	80	33	45	11.9	7.6	9.9	6.8	0.0	0.0	0.0
24		25.0		18.1	80	34	56	14.4	9.9	11.6	5.1	0.0	0.0	0.0
25		24.0		16.5	94	41	68	13.7	10.8	12.2	10.0	0.0	0.0	0.0
26	12.6	21.0	8.4	17.2	96	57	82	17.3	13.7	16.0	14.0	0.3	0.0	0.3
27	13.0	22.0	9.0	16.0	98	53	83	15.7	13.7	15.0	13.1	5.1	0.0	5.1
28	13.5	24.0	10.5	16.7	98	51	81	16.2	14.0	15.2	13.3	0.0	0.0	0.0
29	12.9	24.0	11.1	17.6	98	44	77	16.3	13.3	15.2	13.3	2.5	0.6	3.1
30	14.7	22.0	7.3	16.9	96	54	80	16.2	13.6	15.2	13.3	4.5	1.4	5.9
31	14.6	24.0	9.4	17.4	98	34	74	17.1	8.8	14.1	11.7	1.8	1.0	2.8
MAX	15.0	26.0	13.0	20.1	100	93	56	19.2	16.7	17.8	15.7	14.7	1.4	14.7
MIN	12.0	21.0	7.3	15.7	76	25	47	11.9	6.6	9.3	5.6	0.0	0.0	0.0
MED	13.6	24.1	10.2	17.6	93	46	71	15.5	11.7	13.8	11.5	57.8	3.0	60.8

DIA	VIENTOS			EVAPORACION m.m.			HUB-OCT	BRI-HOR
	MANANA	YARDE	NOCHE	DIA	NOCHE	TOTAL		
	D. F.	D. F.	D. F.	DIA	NOCHE	TOTAL	MED.	TOTAL
1	16 01	12 01	08 01	1.2	0.8	2.0	5.7	3.3
2	08 01	12 03	08 02	2.0	1.0	3.0	6.7	4.5
3	12 02	12 02	12 02	2.2	1.0	3.2	5.7	10.0
4	12 01	16 01	00 00	3.0	0.5	3.5	5.7	9.0
5	00 00	14 01	00 00	2.0	0.4	2.4	3.3	9.5
6	08 01	08 01	04 01	0.6	0.0	0.6	6.7	3.5
7	00 00	08 01	00 00	0.4	0.6	1.0	7.0	2.0
8	14 01	12 01	00 00	1.0	0.6	1.6	6.7	6.5
9	04 01	12 01	00 00	0.2	0.6	0.8	6.7	5.0
10	00 00	06 01	00 00	1.0	0.2	1.2	6.3	5.3
11	00 00	12 01	00 00	1.0	0.0	1.0	6.3	4.6
12	00 00	12 02	00 00	1.2	0.0	1.2	7.3	8.5
13	12 01	00 00	00 00	3.0	0.2	3.2	3.3	8.6
14	08 02	12 03	08 01	1.0	1.0	2.0	5.3	8.8
15	06 01	12 03	00 00	1.2	0.6	1.8	7.7	7.6
16	12 01	08 02	08 03	2.0	1.2	3.2	6.0	8.7
17	06 02	14 01	00 00	1.4	0.4	1.8	6.7	5.9
18	08 01	04 02	06 01	0.8	0.0	0.8	7.0	8.5
19	00 00	00 00	00 00	3.0	0.0	3.0	4.3	6.0
20	12 01	12 01	12 01	0.2	0.8	1.0	7.0	3.8
21	00 00	12 03	00 00	1.4	0.8	2.2	5.7	9.3
22	08 01	04 03	08 02	4.0	1.2	5.2	6.0	11.1
23	12 02	06 03	06 02	3.2	1.4	4.6	5.7	9.8
24	12 02	06 01	08 01	2.0	0.6	2.6	6.0	9.7
25	06 01	00 00	12 01	2.0	0.2	2.2	7.3	7.0
26	12 01	06 01	00 00	0.8	0.2	1.0	5.7	1.3
27	08 01	06 01	00 00	0.4	0.4	0.8	7.0	0.6
28	14 01	06 02	00 00	0.4	0.6	1.0	6.3	5.0
29	00 00	12 02	00 00	1.0	0.0	1.0	5.7	6.2
30	00 00	00 00	00 00	1.0	1.0	2.0	8.0	0.8
31	00 00	04 02	00 00	1.2	0.6	2.0	6.3	5.5
MAX.		02	03	4.0	1.4	5.2	8.0	11.1
MIN.		00	00	0.2	0.0	0.6	3.3	0.6
MED.		00	00	46.8	17.1	63.9	6.2	195.9

ESTACION: MANUEL MEJIA

MUNICIPIO: TAMBC

FECHA: AGO/70

LONGITUD: 76-46 W.

LATITUD: 2-23 N.

ALT. 1.750 Mts.

DIA	TEMPERATURAS °C				HUMEDAD o/o			TENSION m.m.			P.ROCIO °C	PRECIPITACION m.m.		
	MIN.	MAX.	OSC.	MED.	MAX.	MIN.	MED.	MAX.	MIN.	MED.	MED.	DIA	NOCHE	TOTAL
1	13.9	22.0	8.1	17.8	96	35	56	16.4	7.0	10.8	7.5	0.0	0.0	0.0
2		24.3		16.9	79	36	55	12.1	8.9	10.5	7.7	0.0	0.0	0.0
3		24.0		16.0	95	41	77	15.5	11.0	13.2	11.1	1.7	0.0	1.7
4	12.5	22.0	9.5	16.5	96	69	67	16.9	16.0	16.4	14.5	0.7	0.0	0.7
5		24.8		17.7	95	37	61	14.2	9.3	11.4	8.9	0.0	0.0	0.0
6		25.0		18.6	94	35	61	15.9	10.4	12.5	10.1	0.0	0.0	0.0
7	13.5	24.0	10.5	18.3	70	41	58	13.4	11.6	12.2	10.1	0.0	0.0	0.0
8	13.0	24.6	11.6	19.7	75	31	45	14.7	8.8	11.0	8.2	0.0	0.0	0.0
9	14.0	24.8	10.8	19.5	66	36	46	12.5	8.8	10.8	8.2	0.0	0.0	0.0
10	12.5	23.0	10.5	18.0	69	36	50	12.3	8.5	10.3	7.4	0.0	0.0	0.0
11		24.2		17.9	65	37	51	10.7	5.8	10.3	7.5	0.0	0.0	0.0
12	13.0	25.0	12.0	18.6	74	41	61	14.3	10.8	12.8	10.7	0.0	0.0	0.0
13	12.6	23.0	10.4	17.2	95	49	76	16.5	11.6	14.7	12.6	3.6	0.0	3.6
14	14.4	22.3	7.9	16.9	96	69	87	17.2	16.0	16.8	14.6	1.9	0.0	1.9
15	15.0	23.3	8.3	18.2	99	35	58	18.0	8.2	11.8	8.7	0.0	0.0	0.0
16	14.0	25.0	11.0	19.1	60	27	43	11.5	8.2	9.3	6.1	0.0	0.0	0.0
17	13.6	24.0	10.4	17.1	89	43	67	15.1	11.7	13.0	10.9	0.0	0.0	0.0
18		25.5		18.5	95	34	67	15.0	10.3	13.1	10.9	0.0	0.0	0.0
19	13.0	25.0	12.0	19.0	99	36	65	17.1	10.8	14.3	12.1	0.1	0.0	0.1
20	14.8	26.0	11.2	19.0	98	41	71	18.6	11.5	15.2	13.1	0.0	0.0	0.0
21	13.5	28.0	14.5	19.6	100	37	59	16.2	7.8	12.7	10.1	0.0	0.0	0.0
22	14.5	28.2	13.3	20.0	60	22	46	12.9	7.6	10.5	7.6	0.0	0.0	0.0
23	13.0	23.0	10.0	17.5	80	44	66	14.6	12.3	13.3	11.3	0.0	0.0	0.0
24	13.0	21.0	8.0	16.6	95	64	82	16.1	15.1	15.7	13.8	1.0	0.0	1.0
25	12.8	22.4	9.6	16.6	98	47	80	16.7	11.9	14.7	12.7	3.0	0.2	3.2
26	14.5	22.4	7.9	17.3	98	41	78	17.7	10.3	15.0	12.7	2.6	0.3	2.9
27	14.5	24.9	10.4	17.5	98	41	78	17.6	11.8	15.3	13.2	3.3	0.0	3.3
28	13.9	22.8	8.9	15.4	98	46	56	17.8	16.2	16.8	14.9	29.6	0.0	29.6
29	13.9	23.4	9.5	18.1	99	51	81	17.8	14.1	16.5	14.5	0.9	1.3	2.2
30	14.6	20.0	5.4	15.4	95	92	56	17.8	15.6	16.8	14.8	3.9	0.0	3.9
31		24.0		17.7	96	45	76	16.5	12.4	15.0	13.1	0.0	0.0	0.0
MAX	15.0	28.2	14.5	20.0	100	96	96	18.6	16.2	16.8	14.9	29.6	1.3	29.6
MIN.	12.5	20.0	5.4	15.4	60	22	43	10.7	7.0	9.3	6.1	0.0	0.0	0.0
MED	13.7	23.9	10.1	17.8	88	45	67	15.5	11.1	13.3	11.0	52.3	1.8	54.1

DIA	VIENTOS			EVAPORACION m.m.			NUB-OCT	BRI-HOR	
	MAÑANA		NOCHE	DIA	NOCHE	TOTAL			
	D. F.	D. F.	D. F.						
1	06 01	12 02	00 00	1.0	0.2	1.2	5.0	6.4	
2	00 00	00 00	00 00	2.4	1.0	3.4	5.0	7.5	
3	12 01	06 02	00 00	1.0	0.4	1.4	5.3	6.4	
4	08 01	06 01	00 00	3.0	0.4	3.4	6.3	3.2	
5	00 00	06 02	08 01	1.0	0.6	1.6	5.7	5.3	
6	14 02	12 03	00 00	2.0	0.6	2.6	6.0	7.3	
7	12 02	06 03	00 00	2.0	1.0	3.0	7.3	7.2	
8	00 00	12 04	08 03	5.0	0.6	5.6	6.0	9.5	
9	08 03	12 03	12 03	3.0	1.0	4.0	7.3	8.1	
10	06 02	06 03	00 00	2.0	0.8	2.8	6.3	5.2	
11	08 01	14 02	00 00	2.0	0.8	2.8	5.3	7.9	
12	08 03	12 02	00 00	2.0	0.2	2.2	7.0	4.9	
13	08 01	04 02	00 00	1.0	0.6	1.6	6.3	4.4	
14	08 01	14 01	00 00	2.3	0.0	2.3	6.0	5.1	
15	00 00	12 03	08 02	3.6	1.4	5.0	6.0	3.4	
16	00 00	06 01	00 00	0.4	0.0	0.4	5.3	9.5	
17	08 01	06 01	00 00	1.0	0.8	1.8	5.3	4.1	
18	04 01	08 02	00 00	2.0	0.0	2.0	5.7	9.2	
19	12 01	14 02	00 00	1.2	1.0	2.2	7.0	7.6	
20	06 01	12 01	00 00	1.0	0.8	1.8	7.0	5.2	
21	14 01	12 02	00 00	3.0	0.0	3.0	5.3	7.1	
22	06 01	06 02	12 02	3.1	0.2	3.3	7.0	9.5	
23	00 00	06 03	06 01	2.0	1.0	3.0	6.7	2.5	
24	12 01	12 02	00 00	0.6	0.0	0.6	5.3	0.5	
25	00 00	02 02	00 00	1.0	0.2	1.2	7.0	4.6	
26	12 01	14 01	00 00	0.6	0.4	1.0	7.0	2.9	
27	00 00	12 02	00 00	0.8	0.2	1.0	6.3	3.7	
28	06 01	12 03	00 00	0.6	0.0	0.6	6.3	3.4	
29	00 00	08 02	12 01	2.0	0.0	2.0	6.3	5.2	
30	00 00	00 00	00 00	1.2	0.2	1.4	5.3	0.5	
31	00 00	14 01	00 00	0.8	0.8	1.6	5.7	5.3	
MAX.		03	04	03	5.0	1.4	5.6	7.3	9.5
MIN.		00	00	00	0.4	0.0	0.4	5.0	0.5
MED.		00	01	00	54.6	15.2	69.8	6.1	172.6

ESTACION: MANUEL HEJIA

MUNICIPIO: TAMBC

FECHA: SEP/70

LONGITUD: 76-46 W.

LATITUD: 2-23 N.

ALT. 1.750 Mts.

DIA	TEMPERATURAS °C				HUMEDAD o/o			TENSION m.m.			P.ROCIO °C	PRECIPITACION m.m.		
	MIN.	MAX.	OSC.	MED.	MAX.	MIN.	MED.	MAX.	MIN.	MED.	MED.	DIA	NOCHE	TOTAL
1	14.0	26.3	12.3	17.8	93	41	75	16.8	11.8	14.7	12.8	2.4	0.0	2.4
2	14.5	22.2	7.7	17.8	98	70	87	18.1	17.5	17.8	15.7	1.2	0.0	1.2
3	15.5	22.8	7.3	18.5	96	51	81	15.5	13.5	16.9	14.8	0.2	1.1	1.3
4	15.0	23.3	8.3	17.6	98	61	80	17.4	14.5	15.9	14.0	0.6	0.2	0.8
5	14.3	23.8	9.5	18.4	94	41	65	17.0	8.4	13.6	11.1	0.7	0.0	0.7
6		22.3		15.7	94	51	72	13.4	11.9	12.4	10.3	1.1	0.0	1.1
7	13.0	24.0	11.0	17.4	96	37	74	16.4	10.7	14.0	11.9	0.1	0.0	0.1
8	14.0	24.0	10.0	17.5	96	36	74	16.2	10.2	14.2	12.0	0.0	0.0	0.0
9	14.1	26.4	12.3	18.7	96	35	70	16.0	11.9	14.5	12.5	0.0	0.0	0.0
10	12.8	26.3	13.5	18.9	77	33	52	11.7	10.3	10.9	6.4	0.0	0.0	0.0
11	14.5	26.3	11.8	19.4	85	39	66	16.3	13.2	14.8	12.9	0.0	0.0	0.0
12		25.3		17.8	90	41	72	16.5	12.1	13.9	11.9	0.0	0.0	0.0
13	15.1	22.3	7.2	17.9	100	75	65	20.4	16.4	18.1	16.0	0.3	0.1	0.4
14	14.8	23.6	8.8	17.5	91	54	76	16.5	14.4	15.3	13.4	0.1	0.0	0.1
15	13.3	24.0	10.7	18.4	92	49	72	16.4	14.1	15.1	13.2	0.0	0.0	0.0
16	12.6	23.5	10.9	18.2	92	64	81	17.6	15.0	16.6	14.6	0.1	0.1	0.2
17	13.7	21.0	7.3	17.2	96	65	84	17.8	15.3	16.4	14.5	0.7	0.0	0.7
18	14.0	22.0	8.0	18.1	96	64	82	17.4	16.0	16.7	14.7	0.0	0.0	0.0
19		24.5		18.2	94	41	74	17.0	12.1	14.7	12.7	0.0	0.0	0.0
20	13.0	25.0	12.0	18.2	96	40	76	18.0	12.4	15.5	13.5	0.0	0.0	0.0
21	14.5	25.0	10.5	18.2	95	44	78	19.2	12.5	15.9	13.8	1.2	1.2	2.4
22	13.6	22.5	8.9	17.6	96	87	53	20.3	16.2	18.6	16.4	1.4	0.3	1.7
23	14.2	21.0	6.8	16.3	98	73	85	17.1	16.4	16.7	14.7	4.6	0.0	4.6
24	14.0	22.0	8.0	17.3	92	85	50	19.2	16.2	17.7	15.7	1.6	0.0	1.6
25	13.5	23.0	9.5	17.8	96	67	86	18.1	17.3	17.8	15.8	3.8	0.0	3.8
26	14.9	22.0	7.1	18.3	87	60	78	17.3	15.5	16.5	14.6	1.9	0.0	1.9
27	14.9	23.2	8.3	17.2	95	80	52	15.8	16.9	18.2	16.1	0.0	0.0	0.0
28	13.9	23.0	9.1	16.6	55	50	55	19.2	17.3	18.0	15.9	65.7	26.7	92.4
29	13.5	23.0	9.5	17.0	96	86	50	19.9	15.6	17.5	15.4	0.0	0.0	0.0
30	12.6	23.0	10.4	16.0	98	95	57	18.6	17.0	17.8	15.7	39.4	0.0	39.4
31														
MAX	15.5	26.4	13.5	19.4	100	95	97	20.4	17.5	18.6	16.4	65.7	26.7	92.4
MIN.	12.6	21.0	6.8	15.7	77	33	53	11.7	8.4	10.5	6.4	0.0	0.0	0.0
MED	14.0	23.6	9.5	17.7	94	58	60	17.5	14.1	15.9	13.8	127.1	29.7	156.8

DIA	VIENTOS			EVAPORACION m.m.			NUB-OCT	BRI-HOR			
	MAÑANA		TARDE	NOCHE		DIA	NOCHE	TOTAL	MED.	TOTAL.	
	D.	F.	D.	F.	D.						F.
1	12	01	14	C1	00	00	1.6	0.0	1.6	6.0	8.4
2	00	00	06	C2	00	00	0.6	0.0	0.6	6.3	0.4
3	16	01	16	C1	00	00	1.0	0.0	1.0	7.0	4.0
4	00	00	08	C1	00	00	1.4	0.0	1.4	6.3	4.6
5	00	00	16	01	12	02	1.8	0.2	2.0	7.3	5.8
6	12	01	00	00	00	00	1.0	0.2	1.2	6.7	1.8
7	00	00	14	02	00	00	0.4	0.2	0.6	5.7	3.9
8	00	00	00	00	00	00	1.0	0.0	1.0	7.7	2.9
9	00	00	08	03	12	01	1.0	0.6	1.6	6.7	6.3
10	00	00	08	C3	08	C1	4.0	0.6	4.6	5.7	3.4
11	12	03	16	C2	00	00	3.0	0.4	3.4	5.3	5.9
12	00	00	08	C1	00	00	2.0	0.4	2.4	4.7	6.5
13	00	00	00	C0	00	00	0.4	0.2	0.6	7.0	3.4
14	12	01	12	C1	00	00	1.2	0.0	1.2	5.3	4.2
15	00	00	08	C1	00	00	1.0	0.4	1.4	6.3	3.3
16	00	00	16	C2	00	00	1.0	0.2	1.2	6.0	3.8
17	08	01	00	00	00	00	0.6	0.4	1.0	5.3	3.0
18	00	00	08	C1	00	00	1.0	0.0	1.0	5.7	2.2
19	00	00	12	C1	00	00	1.4	0.2	1.6	6.3	5.7
20	00	00	14	C1	00	00	1.4	0.4	1.8	6.3	4.7
21	00	00	16	C3	00	00	1.0	0.6	1.6	6.7	5.4
22	08	01	08	C2	00	00	0.2	0.4	0.6	6.3	2.4
23	00	00	16	C2	00	00	0.2	0.6	0.8	7.3	0.3
24	00	00	12	C1	00	00	0.8	0.0	0.8	6.7	2.5
25	00	00	00	00	00	00	0.8	0.2	1.0	4.0	3.1
26	00	00	16	C1	00	00	0.5	0.1	0.6	5.7	2.4
27	00	00	00	00	00	00	1.0	0.4	1.4	6.3	2.2
28	00	00	08	C2	00	00	0.6	0.4	1.0	5.7	2.8
29	12	01	08	C1	00	00	1.0	0.2	1.2	8.0	0.0
30	00	00	08	C1	00	00	0.2	0.4	0.6	6.3	3.8
31											
MAX.			03		C3		4.0	0.6	4.6	8.0	8.4
MIN.			00		C0		0.2	0.0	0.2	4.0	0.0
MED.			00		C1		32.1	7.7	40.8	6.2	109.1

ESTACION: MANUEL NEJIA

MUNICIPIO: TAMBOCORAN

FECHA: OCT/70

LONGITUD: 76-46 W.

LATITUD: 2-23 N.

ALT. 1.750 Mts.

DIA	TEMPERATURAS °C				HUMEDAD o/o			TENSION m.m.			P.ROCIQ °C	PRECIPITACION mm.		
	MIN.	MAX.	OSC.	MED.	MAX.	MIN.	MED.	MAX.	MIN.	MED.		DIA	NOCHE	TOTAL
1	14.2	23.6	9.4	17.6	96	62	84	17.4	16.8	17.1	15.1	1.6	10.5	12.1
2	14.9	22.9	8.0	18.0	94	72	85	19.9	15.9	17.6	15.6	0.3	1.8	2.1
3	14.2	24.6	10.4	17.7	98	54	81	16.8	16.1	16.4	14.4	1.0	3.4	4.4
4	12.2	26.0	13.8	18.7	99	48	81	20.1	15.0	16.8	14.8	0.0	35.0	35.0
5	12.9	24.9	12.0	18.8	100	65	86	20.2	17.3	18.5	16.4	0.0	3.0	3.0
6	13.6	24.6	11.0	18.0	99	63	85	18.2	17.4	17.8	15.8	4.9	4.9	9.3
7	15.2	25.5	10.3	18.1	99	50	83	16.0	15.9	17.0	15.0	9.6	1.0	10.6
8	15.0	23.0	8.0	18.2	99	80	91	20.8	17.0	19.2	16.9	1.2	5.9	7.1
9	14.9	21.5	6.6	16.7	96	92	99	20.0	17.1	18.1	16.0	1.8	0.2	2.0
10	14.6	20.0	5.4	16.5	96	80	89	17.4	16.1	16.8	14.8	0.0	0.0	0.0
11	14.6	24.0	9.4	17.3	99	54	83	19.1	15.2	16.6	14.7	9.2	0.0	9.2
12	13.5	24.0	10.5	17.8	94	45	78	18.1	13.1	15.2	13.3	0.0	0.0	0.0
13	13.6	25.0	11.4	18.4	95	44	81	18.5	13.8	16.8	14.8	2.5	0.0	2.5
14		25.6		18.5	100	45	80	19.2	13.6	16.3	14.3	0.0	0.0	0.0
15	15.5	25.0	9.5	18.8	100	46	82	15.4	13.7	17.4	15.3	0.0	0.0	0.0
16	14.8	24.5	9.7	18.4	94	54	75	17.9	15.9	16.8	14.8	0.0	0.0	0.0
17	13.0	26.5	13.5	19.9	92	31	68	17.4	5.8	14.8	12.5	0.0	0.0	0.0
18	13.6	25.5	11.9	18.7	96	51	80	19.0	14.8	17.0	15.0	0.0	0.0	0.0
19	13.0	24.0	11.0	19.5	109	54	87	22.3	15.7	19.6	17.1	0.3	4.3	4.6
20	13.0	23.5	10.5	18.6	92	60	80	18.3	16.1	17.3	15.3	0.0	0.7	0.7
21	15.5	23.0	7.5	18.3	100	60	83	19.4	15.8	17.4	15.4	0.5	23.0	23.5
22	14.5	21.5	7.0	17.0	96	83	91	18.2	16.6	17.6	15.5	0.4	4.2	4.6
23	15.4	22.0	6.6	17.7	96	71	86	18.2	16.6	17.5	15.5	2.5	0.1	2.6
24	12.0	24.0	12.0	18.2	99	52	81	19.1	15.5	16.7	14.7	0.0	2.6	2.6
25	14.9	22.0	7.1	17.0	99	90	96	20.9	17.3	18.8	16.6	6.8	1.2	8.0
26	14.4	22.5	8.1	17.1	95	34	76	17.6	8.6	14.5	11.9	0.7	0.0	0.7
27	14.4	24.0	9.6	17.5	99	70	89	19.0	16.7	17.9	15.8	13.4	3.7	17.1
28	14.0	24.0	10.0	17.7	98	73	88	20.3	17.0	18.3	16.1	0.0	0.4	0.4
29	13.5	23.0	9.5	16.6	95	90	92	20.3	15.5	17.5	15.3	10.0	0.0	10.0
30	14.5	23.5	9.0	17.1	99	85	94	19.2	17.7	18.4	16.2	5.6	8.0	13.6
31	13.5	24.5	11.0	18.6	99	51	79	19.2	15.4	16.8	14.8	0.0	0.0	0.0
MAX.	15.5	26.5	13.8	19.9	109	92	96	22.3	17.7	19.6	17.1	13.4	35.0	35.0
MIN.	12.0	20.0	5.4	16.5	92	31	68	16.8	5.8	14.5	11.9	0.0	0.0	0.0
MED.	14.1	23.8	9.7	18.0	98	62	84	19.0	15.5	17.2	15.2	7.3	113.4	185.7

DIA	VIENTOS				EVAPORACION m.m.			NUB/OCT	BRI-HOR		
	MAÑANA		TARDE		NOCHE		TOTAL			MED.	TOTAL
	D.	F.	D.	F.	D.	F.	DIA	NOCHE			
1	00	00	08	02	00	00	1.0	0.2	1.2	6.3	3.5
2	00	00	08	01	00	00	0.6	0.0	0.7	6.3	6.5
3	00	00	00	00	16	02	1.0	0.0	1.0	7.0	6.9
4	00	00	08	01	06	02	1.0	0.2	1.2	7.0	6.3
5	00	00	14	01	00	00	1.0	0.2	1.2	8.0	0.0
6	00	00	14	02	00	00	0.6	0.3	0.9	6.0	6.6
7	00	00	00	00	00	00	0.6	0.0	0.6	6.7	7.1
8	00	00	12	02	00	00	0.8	0.4	1.2	6.3	4.2
9	00	00	00	00	00	00	1.4	0.6	1.8	7.7	0.9
10	00	00	16	01	00	00	0.3	0.0	0.3	7.7	0.7
11	00	00	00	00	00	00	1.2	0.2	1.4	6.0	5.8
12	00	00	08	01	00	00	2.0	0.2	2.2	8.0	0.0
13	08	01	16	02	00	00	1.4	0.4	1.8	6.0	6.0
14	00	00	12	02	00	00	1.0	0.6	1.6	6.7	6.6
15	08	01	08	02	00	00	0.8	0.2	1.0	3.7	8.2
16	00	00	16	01	00	00	1.0	0.0	1.0	8.0	0.0
17	00	00	08	01	00	00	2.2	0.0	2.2	2.0	9.3
18	00	00	08	02	08	03	2.2	0.0	2.2	7.0	0.0
19	00	00	12	01	00	00	1.4	0.0	1.4	4.3	5.9
20	00	00	12	01	16	01	1.4	0.2	1.6	6.7	1.9
21	00	00	08	01	00	00	0.4	0.2	0.6	6.7	1.6
22	16	01	08	01	00	00	0.2	0.2	0.4	6.0	1.0
23	00	00	12	01	00	00	1.0	0.2	1.2	7.0	2.3
24	00	00	16	01	00	00	0.8	0.0	0.8	6.3	4.9
25	00	00	12	01	00	00	1.0	0.0	1.0	7.7	1.4
26	00	00	14	02	00	00	0.2	0.2	0.4	6.7	1.4
27	00	00	14	02	00	00	1.0	0.4	1.4	6.0	0.9
28	00	00	08	01	00	00	0.8	0.2	1.0	6.0	1.7
29	00	00	00	00	00	00	0.6	0.4	1.0	5.0	1.5
30	08	01	08	01	02	02	1.0	0.2	1.2	6.7	3.5
31	00	00	00	00	00	00	0.6	0.0	0.6	3.7	7.9
MAX.			01	02	03	2.2	0.6	2.2	6.0	9.3	
MIN.			00	00	00	0.2	0.0	0.3	2.0	0.0	
MED.			00	01	00	30.5	5.6	36.1	6.3	114.5	

DIA	TEMPERATURAS °C				HUMEDAD o/o			TENSION m.m.			P.ROCIÓ °C	PRECIPITACION m.m.		
	MIN.	MAX.	OSC.	MED.	MAX.	MIN.	MED.	MAX.	MIN.	MED.	MED.	DIA	NOCHE	TOTAL
1	14.0	24.5	10.5	18.1	99	67	85	15.6	16.9	18.1	16.0	11.8	1.5	13.3
2	12.0	24.0	12.0	18.8	96	70	86	20.2	17.2	19.0	16.7	0.6	8.7	9.3
3	14.5	22.0	7.5	17.4	95	77	52	19.0	17.8	18.3	16.2	0.1	2.9	3.0
4	14.4	22.0	7.6	17.1	95	73	85	18.4	16.8	17.6	15.5	21.4	4.6	26.0
5	14.0	22.9	8.9	17.8	99	71	88	19.3	16.6	18.1	16.0	0.0	28.8	28.8
6	14.1	25.0	10.9	18.7	100	54	84	20.4	16.0	17.7	15.6	1.6	0.5	2.1
7	14.6	24.2	9.6	18.2	92	62	82	18.4	16.8	17.4	15.4	0.0	24.2	24.2
8	14.9	24.2	9.3	17.2	98	52	82	17.9	13.7	16.1	14.1	1.8	36.2	38.0
9	15.6	22.5	6.9	17.1	99	65	66	17.7	16.5	17.0	15.1	1.8	21.5	23.3
10	13.0	23.5	10.5	16.5	99	56	83	16.9	15.1	16.0	14.1	18.1	1.5	19.6
11	14.5	23.6	9.1	16.2	96	71	86	17.3	15.4	16.1	14.2	17.4	0.0	17.4
12	13.5	22.0	8.5	17.2	96	74	88	19.1	16.6	17.6	15.5	0.0	5.5	5.5
13	13.5	23.3	9.8	17.2	98	71	87	18.4	16.2	17.3	15.3	39.7	10.0	49.7
14	14.6	23.6	9.0	16.7	99	94	56	19.2	16.8	18.2	16.0	20.3	0.9	21.2
15	14.6	23.9	9.3	17.3	99	71	85	19.3	17.1	17.9	15.8	1.9	1.4	3.3
16	15.4	23.0	7.6	16.1	99	91	54	18.5	16.8	17.5	15.5	8.8	0.1	8.9
17	15.1	25.0	9.9	17.9	99	51	81	17.7	15.2	16.6	14.6	1.4	2.3	3.7
18	14.6	24.0	9.4	17.8	99	62	85	18.4	16.1	17.5	15.5	1.9	14.6	16.5
19	14.0	23.0	9.0	17.5	99	71	85	19.6	16.2	17.9	15.8	22.7	2.3	25.0
20	14.8	23.3	8.5	17.6	95	76	90	20.8	16.2	18.5	16.3	0.0	0.0	0.0
21	15.0	24.2	9.2	16.3	97	51	54	18.6	16.7	17.6	15.6	17.5	9.5	27.0
22	15.0	23.5	8.5	17.4	94	72	84	17.0	17.0	17.0	15.0	0.0	8.6	8.6
23	15.0	23.9	8.9	18.0	94	66	85	18.9	16.8	17.7	15.7	8.3	12.0	20.3
24	15.6	24.2	8.6	18.5	99	65	86	19.9	16.8	18.3	16.1	0.0	19.4	19.4
25	15.6	22.5	7.3	17.7	95	67	85	17.8	16.7	17.4	15.4	16.8	0.2	17.0
26	14.1	21.5	7.4	16.9	96	76	88	18.0	15.8	17.0	15.0	0.2	6.2	6.4
27	14.9	24.0	9.1	17.3	97	60	84	17.4	15.6	16.6	14.7	22.4	17.6	40.0
28	16.0	21.0	5.0	17.4	94	84	88	19.9	16.8	17.9	15.8	10.2	0.8	11.0
29	15.3	21.3	6.0	16.7	100	54	56	19.4	17.4	18.2	16.1	11.5	0.0	11.5
30	14.6	23.0	8.4	17.4	98	73	88	18.4	16.5	17.5	15.5	7.2	0.0	7.2
31														
MAX	16.0	25.0	12.0	18.8	100	94	96	20.8	17.8	19.0	16.7	39.7	36.2	49.7
MIN	12.0	21.0	5.0	16.1	92	51	51	16.9	13.7	16.0	14.1	0.0	0.0	0.0
MED	14.6	23.3	8.7	17.4	98	71	87	18.7	16.4	17.5	15.5	265.4	241.8	507.2

DIA	VIENTOS				EVAPORACION m.m.			NUB-OCT	BRI-HOR		
	MAÑANA		TARDE		NOCHE		DIA	NOCHE	TOTAL	MED.	TOTAL
	D.	F.	D.	F.	D.	F.					
1	16	01	08	02	00	00	1.0	0.0	1.0	7.0	6.5
2	00	00	08	02	00	00	0.6	0.2	0.8	7.3	2.5
3	00	00	12	02	00	00	0.4	0.2	0.6	7.3	1.7
4	00	00	00	00	00	00	1.0	0.2	1.2	6.7	0.0
5	00	00	16	01	00	00	0.2	0.2	0.4	6.7	1.0
6	00	00	08	01	00	00	1.0	0.2	1.2	7.0	4.6
7	00	00	14	02	00	00	0.9	0.1	1.0	6.0	6.5
8	00	00	16	03	00	00	0.4	0.6	1.0	5.3	3.1
9	00	00	14	02	00	00	1.8	0.0	1.8	6.0	2.7
10	00	00	16	02	00	00	0.2	0.4	0.6	5.0	4.6
11	08	02	08	02	00	00	0.2	0.0	0.2	6.7	2.4
12	00	00	08	01	00	00	1.0	0.0	1.0	7.0	1.8
13	00	00	16	01	00	00	0.4	0.0	0.4	5.0	2.1
14	00	00	00	00	00	00	1.0	0.0	1.0	7.0	3.3
15	00	00	00	00	00	00	0.2	0.2	0.4	5.0	2.3
16	00	00	00	00	00	00	0.4	0.2	0.6	6.3	1.1
17	00	00	08	02	00	00	0.6	0.2	0.8	7.0	5.7
18	00	00	12	02	00	00	1.6	0.0	1.6	7.3	4.7
19	00	00	16	01	00	00	0.6	0.4	1.0	6.3	5.6
20	00	00	14	01	00	00	0.5	0.1	0.6	4.3	6.5
21	12	01	14	03	00	00	0.2	0.1	0.3	5.3	3.4
22	00	00	16	01	00	00	1.2	0.4	1.6	6.3	6.8
23	00	00	14	02	00	00	1.0	0.0	1.0	6.7	4.9
24	00	00	12	02	00	00	0.6	0.2	0.8	5.7	5.8
25	00	00	14	02	00	00	0.8	0.0	0.8	6.7	2.9
26	00	00	08	01	00	00	0.4	0.2	0.6	7.2	1.8
27	00	00	00	00	00	00	1.0	0.0	1.0	6.3	3.9
28	00	00	16	01	00	00	2.0	0.0	2.0	7.0	4.3
29	00	00	00	00	00	00	0.4	0.0	0.4	5.3	0.3
30	00	00	08	02	00	00	1.0	0.0	1.0	6.3	3.1
31											
MAX.			02		03	00	2.0	0.6	2.0	8.0	6.8
MIN.			00		00	00	0.2	0.0	0.2	4.3	0.0
MED.			00		01	00	22.6	4.1	26.7	6.4	105.9

DIA	TEMPERATURAS °C				HUMEDAD o/o			TENSION m.m.			P.ROCIO °C	PRECIPITACION m.m.		
	MIN.	MAX.	OSC.	MED.	MAX.	MIN.	MED.	MAX.	MIN.	MED.	MED.	DIA	NOCHE	TOTAL
1	15.6	23.0	7.4	18.1	98	78	50	19.8	17.1	18.7	16.5	6.6	0.7	7.3
2	16.4	22.8	6.4	17.5	96	78	51	20.3	17.2	18.8	16.5	5.3	0.0	5.3
3	15.0	22.5	7.5	17.9	96	65	84	18.0	16.9	17.3	15.4	0.1	3.8	3.9
4	15.0	21.9	6.9	17.8	98	82	51	19.5	17.0	18.3	16.2	0.0	0.0	0.0
5	15.0	23.0	8.0	18.1	94	76	86	19.9	17.4	18.5	16.4	2.6	0.6	3.2
6	15.4	21.0	5.6	17.7	100	90	54	21.1	16.9	19.1	16.9	4.4	0.0	4.4
7	15.3	22.0	6.7	17.5	99	78	51	20.0	17.3	18.6	16.4	7.9	1.1	9.0
8	15.6	25.0	9.4	18.2	92	60	82	17.3	16.9	17.1	15.2	0.4	0.0	0.4
9	15.8	26.0	10.2	19.1	100	51	81	20.4	15.4	17.6	15.5	0.0	0.0	0.0
10	17.0	24.0	7.0	19.3	100	59	84	20.4	17.4	18.6	16.4	2.1	0.0	2.1
11	14.0	26.0	12.0	19.5	99	56	84	20.1	17.8	18.8	16.6	0.0	0.0	0.0
12	15.6	26.5	10.9	20.0	98	56	83	20.7	18.1	19.2	16.9	0.0	0.0	0.0
13	17.0	24.0	7.0	19.3	100	79	93	21.5	20.4	20.8	18.2	0.0	0.0	0.0
14	16.0	25.6	9.6	19.3	98	59	83	20.1	17.8	18.6	16.5	0.0	0.0	0.0
15	15.7	26.0	10.3	19.3	100	51	82	20.2	15.7	18.1	16.0	0.0	0.0	0.0
16	16.4	24.0	7.6	17.5	98	76	50	19.1	17.4	18.4	16.3	16.2	0.1	16.3
17	16.0	25.0	9.0	18.9	100	67	88	20.4	18.1	19.1	16.8	7.5	0.0	7.5
18	15.6	24.0	8.4	18.3	98	70	68	19.6	17.3	18.6	16.4	21.7	0.0	21.7
19	16.3	26.0	9.7	18.6	98	61	84	19.2	17.9	18.5	16.3	3.4	20.4	23.8
20	16.4	21.0	4.6	16.2	99	98	58	18.8	17.5	18.2	16.1	9.2	3.6	12.8
21	14.3	23.3	9.0	18.5	98	63	85	19.7	16.1	17.8	15.7	0.0	7.4	7.4
22	16.0	19.9	3.9	16.6	95	53	56	19.2	17.3	18.3	16.2	4.2	0.8	5.0
23	16.0	24.0	8.0	18.0	100	72	90	19.4	17.9	18.5	16.3	3.3	0.0	3.3
24	16.0	25.0	9.0	18.7	92	61	81	17.8	17.7	17.8	15.8	1.5	4.9	6.4
25	16.4	25.4	9.0	19.1	99	52	83	20.1	15.2	18.0	15.5	0.0	0.0	0.0
26	16.3	22.8	6.5	17.8	98	65	87	19.7	14.3	17.5	15.3	3.0	0.0	3.0
27	16.4	25.0	8.6	19.7	100	70	50	21.5	15.6	20.5	16.0	0.9	5.8	6.7
28	16.3	24.0	7.7	18.9	98	78	50	20.6	16.5	19.8	17.4	0.3	0.0	0.3
29	16.4	24.5	8.1	18.6	97	71	85	19.6	16.7	18.5	16.3	1.0	0.0	1.0
30	17.1	25.0	7.9	19.2	100	61	87	20.4	17.1	19.3	16.9	0.0	0.0	0.0
31	16.4	26.0	9.6	19.4	97	51	75	19.8	15.7	17.7	15.6	0.0	0.0	0.0
MAX	17.1	26.5	12.0	20.0	100	98	96	21.5	20.4	20.8	18.2	21.7	20.4	23.8
MIN.	14.0	19.9	3.9	16.2	92	51	75	17.3	14.3	17.1	15.2	0.0	0.0	0.0
MED.	15.9	24.0	8.1	18.5	96	69	67	19.8	17.2	18.5	16.4	101.6	49.2	150.8

DIA	VIENTOS						EVAPORACION m.m.			NUB-OCT	BRI-HOR
	MANANA		TARDE		NOCHE		DIA	NOCHE	TOTAL	MED.	TOTAL
	D.	F.	D.	F.	D.	F.					
1	08	01	00	00	08	01	0.4	0.2	0.6	5.3	3.8
2	00	00	08	01	00	00	0.4	0.2	0.6	7.7	2.6
3	00	00	14	01	00	00	0.8	0.2	1.0	6.3	3.9
4	14	01	08	01	14	01	0.8	0.2	1.0	6.7	3.1
5	00	00	14	01	00	00	0.2	0.2	0.4	6.0	4.5
6	00	00	12	01	00	00	0.2	0.2	0.4	6.7	0.8
7	08	01	08	01	16	01	0.4	0.2	0.6	5.3	2.2
8	08	01	08	01	08	01	0.8	0.2	1.0	6.3	8.0
9	14	01	14	01	08	01	0.8	0.2	1.0	6.7	6.9
10	08	01	14	01	08	01	1.0	0.0	1.0	7.0	4.3
11	08	01	08	01	00	00	1.0	0.0	1.0	7.3	8.4
12	14	01	16	01	14	01	2.4	0.2	2.6	7.3	8.1
13	08	01	08	02	00	00	1.0	0.2	1.2	7.3	5.1
14	12	01	14	01	16	01	0.6	0.4	1.0	6.3	4.2
15	08	01	16	01	16	01	1.0	0.2	1.2	7.0	5.2
16	00	00	08	01	00	00	1.6	0.2	1.8	6.0	4.5
17	00	00	08	01	00	00	0.8	0.2	1.0	7.0	3.6
18	00	00	08	01	00	00	0.8	0.2	1.0	6.7	5.3
19	08	01	08	02	12	01	1.2	0.0	1.2	6.3	5.2
20	00	00	16	02	12	01	0.8	0.2	1.0	4.0	0.2
21	14	01	08	02	00	00	0.6	0.2	0.8	6.7	5.8
22	08	01	16	01	08	02	0.4	0.6	1.0	6.7	0.0
23	16	01	08	01	00	00	1.5	0.0	1.5	6.3	4.3
24	00	00	04	01	00	00	0.4	0.2	0.6	7.3	5.1
25	00	00	08	01	00	00	0.4	0.2	0.6	7.0	0.0
26	16	01	00	00	00	00	0.4	0.2	0.6	7.7	1.9
27	00	00	12	01	16	01	1.4	0.0	1.4	7.3	4.8
28	00	00	16	01	00	00	1.0	0.0	1.0	7.3	6.0
29	00	00	16	01	00	00	1.0	0.0	1.0	6.3	5.2
30	00	00	08	01	12	01	1.0	0.0	1.0	8.0	5.8
31	08	01	04	01	08	01	1.0	0.0	1.0	5.0	9.2
MAX.			01	02	02	02	2.4	0.6	2.6	8.0	9.2
MIN.			00	00	00	00	0.2	0.0	0.4	4.0	0.0
MED.			00	01	00	00	26.1	5.0	31.1	6.6	138.0

ESTACION: MANUEL MEJIA

MUNICIPIO: TAMBO

AÑO 1970

LONGITUD: 76-46 W.

LATITUD: 2-23 N.

ALT. 1.750 Mts.

MESES	TEMPERATURAS °C			HUMEDAD %			TENSIÓN m.m.			PRECIPITACION m.m.			
	MIN.	MAX.	OSC. MED.	MAX.	MIN.	MED.	MAX.	MIN.	MED.	DIA	NOCHE	TOTAL	
ENERO	14.5	23.7	9.2	18.3	96	75	18.0	14.6	16.5	14.5	74.4	109.8	184.2
FEBRERO	14.8	24.2	9.4	18.7	94	54	17.9	14.3	16.2	14.2	151.1	65.8	216.9
MARZO	14.8	23.7	8.9	18.3	96	59	18.1	14.7	16.5	14.5	53.8	37.5	91.3
ABRIL	14.5	23.8	9.3	18.3	96	60	18.3	15.4	17.0	15.0	65.1	36.4	101.5
MAYO	15.1	23.5	8.5	17.9	97	62	18.3	15.3	16.9	14.9	86.9	60.9	147.8
JUNIO	14.6	24.1	9.4	18.1	93	52	17.2	13.3	15.3	13.2	47.8	3.3	51.1
JULIO	13.6	24.1	10.2	17.6	93	46	17.1	11.7	13.8	11.5	57.8	3.0	60.8
AGOSTO	13.7	23.9	10.1	17.8	88	45	15.5	11.1	13.3	11.0	52.3	1.8	54.1
SEPTIEMBRE	14.0	23.6	9.5	17.7	94	58	17.5	14.1	15.9	13.8	127.1	29.7	156.8
OCTUBRE	14.1	23.8	9.7	18.0	98	62	19.0	15.5	17.2	15.2	72.3	113.4	185.7
NOVIEMBRE	14.6	23.3	8.7	17.4	98	71	18.7	16.4	17.5	15.5	265.4	241.8	507.2
DICIEMBRE	15.9	24.0	8.1	18.5	98	69	19.8	17.2	18.5	16.4	101.6	49.2	150.8
MAX.	15.9	24.2	10.2	18.7	98	71	19.8	17.2	18.5	16.4	265.4	241.8	507.2
MIN.	13.6	23.3	8.1	17.4	88	45	15.5	11.1	13.3	11.0	47.8	1.8	54.1
MED.	14.5	23.8	9.3	18.1	95	57	17.9	14.5	16.2	14.1	1155.6	752.6	1908.2

MESES	PRESION m.m.		VIENTOS				EVAPORACION m.m.				NUBOSIDAD	
	MEQ.		MARANA	TARDE	NOCHE	DIA	NOCHE	TOTAL	MEQ.	BRL-HOR		
ENERO			00	01	00	22.2	9.1	31.3	5.7	157.1		
FEBRERO			00	01	00	24.4	10.4	34.8	5.3	142.0		
MARZO			00	00	00	32.0	6.6	38.6	6.1	147.4		
ABRIL			00	00	00	25.4	6.7	32.1	5.8	116.5		
MAYO			00	01	00	28.6	5.8	34.4	5.9	114.4		
JUNIO			00	01	00	39.7	11.1	50.8	5.2	163.8		
JULIO			00	01	00	46.8	17.1	63.9	6.2	195.9		
AGOSTO			00	01	00	54.6	15.2	69.8	6.1	172.6		
SEPTIEMBRE			00	01	00	33.1	7.7	40.8	6.2	109.1		
OCTUBRE			00	01	00	30.5	5.6	36.1	6.3	116.5		
NOVIEMBRE			00	01	00	22.6	4.1	26.7	6.4	105.9		
DICIEMBRE			00	01	00	26.1	5.0	31.1	6.6	138.0		
MAX.			00	01	00	54.6	17.1	69.8	6.6	195.9		
MIN.			00	00	00	22.2	4.1	26.7	5.2	105.9		
MED.			00	00	00	386.0	104.4	490.4	6.0	677.2		

DIA	TEMPERATURAS °C				HUMEDAD o/o			TENSION m.m.			PROCIOS °C	PRECIPITACION m.m.		
	MIN.	MAX.	OSC.	MED.	MAX.	MIN.	MED.	MAX.	MIN.	MED.	MED.	DIA	NOCHE	TOTAL
1	17.5	24.9	7.4	20.8	76	50	63	16.9	14.6	15.5	13.7	0.0	0.0	0.0
2	15.5	25.5	10.0	20.8	79	53	67	17.6	15.8	16.5	14.6	0.0	0.0	0.0
3	17.0	24.5	7.5	20.8	80	53	69	18.1	14.7	16.9	14.9	0.0	0.0	0.0
4	17.5	23.0	5.5	19.7	80	63	72	16.7	16.0	16.4	14.5	0.0	0.0	0.0
5	17.5	25.5	8.0	20.8	80	39	61	16.6	12.4	14.7	12.7	0.0	0.0	0.0
6	16.5	25.0	8.5	19.7	80	44	68	17.3	12.3	15.3	13.3	0.0	0.0	0.0
7	16.5	25.0	8.5	20.5	89	53	67	19.2	13.9	16.0	14.0	0.0	0.0	0.0
8	17.0	24.5	7.5	19.4	83	79	81	15.1	17.8	18.3	16.2	1.3	0.0	1.3
9	17.0	27.0	10.0	21.4	76	30	58	17.4	10.0	14.4	12.1	0.0	0.0	0.0
10	16.5	26.0	9.5	19.7	89	30	66	17.5	10.0	14.7	12.4	13.6	0.6	14.2
11	16.5	24.5	8.0	19.7	84	50	68	16.7	14.6	15.4	13.5	0.0	0.0	0.0
12	16.0	25.0	9.0	19.5	85	60	75	18.0	16.3	17.2	15.3	4.7	0.3	5.0
13	16.0	23.0	7.0	18.7	99	46	75	19.7	11.6	15.5	13.7	0.3	0.3	0.6
14	16.5	24.5	8.0	20.3	89	60	78	19.1	17.5	18.4	16.4	0.1	14.7	14.8
15	15.0	23.0	8.0	19.0	82	54	73	17.6	13.8	15.8	13.9	0.0	0.0	0.0
16	16.5	24.0	7.5	19.5	99	70	83	19.7	17.3	18.6	16.5	0.0	0.0	0.0
17	15.5	24.5	9.0	20.1	85	59	73	17.4	16.8	17.2	15.2	0.0	2.5	2.5
18	16.5	25.0	8.5	20.3	92	55	73	19.3	16.1	17.3	15.2	0.0	0.0	0.0
19	16.5	20.0	3.5	17.2	95	93	54	19.1	17.8	18.6	16.5	45.3	0.3	45.6
20	16.0	23.0	7.0	18.8	95	53	79	19.5	14.4	17.1	15.1	1.3	0.0	1.3
21	16.0	25.5	9.5	19.8	92	44	70	18.0	13.1	15.8	13.8	0.3	0.0	0.3
22	15.5	23.5	8.0	19.3	86	73	81	20.5	16.2	18.3	16.2	0.0	0.9	0.9
23	16.0	24.0	8.0	19.1	85	69	76	17.3	16.3	16.7	14.8	0.7	0.0	0.7
24	14.5	24.5	10.0	19.4	85	61	75	17.8	16.3	17.1	15.2	0.0	2.0	2.0
25	17.0	24.5	7.5	19.8	98	65	82	19.3	17.6	18.7	16.5	6.2	0.0	6.2
26	16.5	26.5	10.0	20.8	79	30	61	17.3	9.9	14.6	12.4	0.0	0.0	0.0
27	15.5	27.0	11.5	20.3	69	20	51	13.9	7.1	11.4	8.6	0.0	0.0	0.0
28	16.0	26.0	10.0	20.9	74	34	61	17.3	11.0	14.5	12.4	0.0	0.0	0.0
29	15.5	25.5	10.0	19.9	84	48	67	17.2	14.2	15.4	13.5	0.0	0.0	0.0
30	15.0	25.5	10.5	20.1	80	29	58	16.3	9.3	13.2	10.9	0.0	0.0	0.0
31	15.4	24.5	9.1	19.0	84	60	76	17.2	16.1	16.8	14.8	0.0	0.0	0.0
MAX	17.5	27.0	11.5	21.4	99	93	94	20.5	17.8	18.7	16.5	45.3	14.7	45.6
MIN.	14.5	20.0	3.5	17.2	69	20	51	13.9	7.1	11.4	8.6	0.0	0.0	0.0
MED	16.2	24.7	8.5	19.8	85	53	71	17.9	14.2	16.2	14.2	73.8	21.6	95.4

DIA	VIENTOS			EVAPORACION m.m.			NUB-OCT	BRI-HOR
	MAÑANA	TARDE	NOCHE	DIA	NOCHE	TOTAL		
	D. F.	D. F.	D. F.	D.	N.	T.	MED.	TOTAL
1	00 00	06 01	00 00	1.0	1.0	2.0	3.3	2.7
2	00 00	06 01	06 02	1.0	1.0	2.0	3.7	5.4
3	00 00	00 00	06 01	1.4	0.4	1.8	3.7	2.2
4	04 01	02 01	06 01	1.0	0.8	1.8	7.0	0.8
5	06 01	02 01	02 01	0.6	1.6	2.2	3.0	2.6
6	06 01	00 00	00 00	0.8	1.4	2.2	2.7	2.5
7	00 00	00 00	06 02	1.4	0.6	2.0	2.7	1.0
8	12 01	12 02	06 01	0.8	1.2	2.0	5.0	3.4
9	00 00	00 00	02 01	2.0	0.4	2.4	2.3	8.4
10	06 01	02 01	02 02	0.8	0.4	1.2	5.0	2.9
11	06 01	12 01	12 02	0.6	1.6	2.2	3.7	0.6
12	00 00	14 02	06 01	1.6	0.2	1.8	3.3	3.4
13	00 00	16 01	02 01	0.8	0.4	1.2	5.0	3.9
14	16 02	16 03	00 00	1.0	0.2	1.2	2.7	5.7
15	02 03	16 03	00 00	2.6	0.2	2.8	3.3	3.1
16	16 01	14 01	00 00	0.8	0.4	1.2	4.0	6.0
17	00 00	00 00	06 01	2.8	0.4	3.2	3.7	8.0
18	00 00	16 01	00 00	1.0	0.6	1.6	3.0	6.2
19	16 01	06 01	04 01	0.0	0.0	0.0	4.3	0.3
20	14 01	16 02	06 01	0.6	0.2	0.8	3.0	2.1
21	00 00	00 00	04 01	0.8	0.4	1.2	2.3	5.1
22	00 00	14 01	06 01	0.8	0.4	1.2	1.7	5.0
23	00 00	00 00	06 01	0.8	0.6	1.4	3.3	4.4
24	00 00	16 01	00 00	1.0	0.2	1.2	3.3	7.5
25	00 00	02 01	00 00	0.4	0.6	1.0	4.7	3.3
26	00 00	00 00	02 01	1.0	1.2	2.2	3.0	7.6
27	04 01	16 01	06 01	2.4	1.2	3.6	1.7	9.6
28	00 00	00 00	00 00	1.4	0.6	2.0	3.0	6.1
29	00 00	14 01	00 00	1.0	1.0	2.0	3.0	7.7
30	00 00	16 02	02 01	1.8	0.4	2.2	3.0	8.1
31	16 01	16 02	00 00	1.2	0.6	1.8	4.7	5.7
MAX.	03	03	02	2.8	1.6	3.6	7.0	9.6
MIN.	00	00	00	0.0	0.0	0.0	1.7	0.3
MED.	00	01	00	35.2	20.2	55.4	3.5	141.3

DIA	TEMPERATURAS °C				HUMEDAD o/o			TENSION m.m.			P.ROCIO °C	PRECIPITACION m.m.		
	MIN.	MAX.	OSC.	MED.	MAX.	MIN.	MED.	MAX.	MIN.	MED.	MED.	DIA	NOCHE	TOTAL
1	16.6	24.0	7.4	19.5	95	50	76	19.3	13.5	16.9	14.8	4.8	0.0	4.8
2	17.0	25.0	8.0	20.5	89	55	76	19.4	16.9	18.0	16.0	0.0	0.0	0.0
3	17.0	23.5	6.5	20.0	84	70	75	19.2	18.2	18.7	16.5	0.0	5.6	5.6
4	17.5	21.0	3.5	18.2	98	92	95	20.7	18.7	19.9	17.5	5.7	3.4	9.1
5	15.5	23.0	7.5	19.7	96	65	82	18.9	18.1	18.5	16.3	0.0	7.8	7.8
6	16.5	23.0	6.5	18.5	95	85	90	21.9	17.5	19.5	17.1	0.1	8.9	9.0
7	17.0	23.6	6.6	19.2	96	55	77	18.9	15.7	17.0	15.0	0.2	0.0	0.2
8	17.0	24.0	7.0	19.9	89	70	75	19.2	17.3	18.6	16.4	0.1	6.2	6.3
9	16.0	19.5	3.5	17.9	90	85	85	19.0	17.3	18.2	16.1	0.0	0.0	0.0
10	17.0	24.5	7.0	19.3	89	40	72	18.3	11.2	15.8	13.6	1.7	0.5	2.2
11	16.0	22.4	6.4	18.7	90	64	75	18.1	13.2	16.3	14.2	1.6	0.0	1.6
12	16.5	24.0	7.5	20.3	78	40	64	17.5	11.7	15.0	13.0	0.4	0.0	0.4
13	17.0	23.0	6.0	19.3	87	49	73	18.1	12.9	16.2	14.2	0.0	0.0	0.0
14	17.5	22.0	4.5	19.6	89	69	77	18.3	16.8	17.5	15.5	0.0	0.0	0.0
15	16.5	23.5	7.0	19.5	79	40	55	16.9	10.8	13.4	11.2	0.0	0.0	0.0
16	15.0	25.5	10.5	20.1	69	36	57	14.2	11.2	13.2	11.1	4.4	5.6	10.0
17	16.5	23.0	6.5	19.0	89	69	78	18.5	15.6	17.2	15.2	0.1	1.2	1.3
18	17.0	25.0	8.0	20.2	86	50	68	18.0	14.6	16.1	14.1	0.1	0.5	0.6
19	16.5	25.0	8.5	20.1	85	66	75	18.5	16.8	17.6	15.6	0.2	0.0	0.2
20	17.0	23.0	6.0	19.6	88	79	84	20.8	18.1	19.2	16.9	1.0	5.9	6.9
21	16.5	21.5	5.0	18.4	89	84	87	19.2	17.5	18.3	16.2	12.9	0.0	12.9
22	16.5	25.7	9.2	20.8	80	40	67	18.3	12.9	15.9	13.9	3.3	0.0	3.3
23	17.5	23.5	6.0	20.4	83	59	70	18.2	15.7	16.8	14.8	0.3	0.3	0.6
24	17.4	23.2	5.8	20.3	80	70	76	18.9	17.6	18.3	16.2	1.0	5.6	6.6
25	17.0	20.7	3.7	18.4	90	88	85	20.8	17.7	18.9	16.6	1.1	0.1	1.2
26	16.0	22.0	6.0	18.3	93	79	87	20.8	15.9	18.6	16.4	0.7	0.0	0.7
27	16.0	23.0	7.0	20.0	89	69	79	18.5	18.3	18.4	16.3	0.0	0.0	0.0
28	16.0	25.8	9.8	21.3	89	50	72	18.9	16.0	17.7	15.7	0.0	0.0	0.0
29														
30														
31														
MAX.	17.5	25.8	10.5	21.3	98	92	95	21.9	18.7	19.9	17.5	12.9	8.9	12.9
MIN.	15.0	19.5	3.5	17.9	69	36	57	14.2	10.8	13.2	11.1	0.0	0.0	0.0
MED.	16.6	23.3	6.7	19.5	88	63	77	18.8	15.6	17.3	15.2	39.7	51.6	91.3

DIA	VIENTOS						EVAPORACION m.m.			NUB-OCT	BRI-HOR
	MAÑANA		TARDE		NOCHE		DIA	NOCHE	TOTAL	MED.	TOTAL
	D.	F.	D.	F.	D.	F.					
1	00	00	02	01	00	00	0.6	0.4	1.0	6.7	1.4
2	00	00	16	01	00	00	1.2	0.4	1.6	4.7	4.2
3	00	00	14	01	00	00	0.8	0.4	1.2	3.7	3.0
4	00	00	14	02	02	01	0.0	0.2	0.2	7.3	0.0
5	00	00	14	02	00	00	0.8	0.4	1.2	3.7	3.3
6	00	00	14	02	00	00	0.4	0.2	0.6	6.3	1.1
7	16	01	00	00	02	01	0.8	1.2	2.0	4.0	5.3
8	00	00	16	01	00	00	1.0	0.2	1.2	3.3	4.0
9	00	00	00	00	16	01	0.4	0.4	0.8	4.3	0.0
10	04	01	00	00	04	01	1.0	0.6	1.6	2.7	4.8
11	00	00	08	01	02	01	1.2	0.8	2.0	4.3	1.6
12	04	01	00	00	00	00	1.0	0.6	1.6	3.0	1.3
13	08	01	00	00	06	01	1.0	0.6	1.6	3.3	1.3
14	00	00	00	00	02	01	0.8	0.6	1.4	3.3	2.4
15	00	00	06	01	00	00	1.0	0.6	1.6	3.0	4.3
16	06	01	00	00	00	00	0.6	1.6	2.2	2.7	7.3
17	00	00	14	01	00	00	1.0	0.8	1.8	5.0	4.9
18	14	02	16	01	00	00	1.2	0.6	1.8	3.0	6.9
19	00	00	00	00	02	02	0.8	0.6	1.4	3.0	2.2
20	00	00	16	01	00	00	0.4	0.2	0.6	4.3	1.0
21	00	00	00	00	04	01	0.0	1.0	1.0	5.3	0.0
22	00	00	00	00	04	01	1.0	0.8	1.8	3.0	5.8
23	00	00	16	01	02	01	1.4	0.6	2.0	3.0	0.6
24	00	00	00	00	06	01	0.4	0.2	0.6	3.7	0.8
25	00	00	14	01	00	00	0.2	0.2	0.4	5.7	0.0
26	00	00	00	00	04	01	0.4	1.0	1.4	6.0	2.4
27	16	01	00	00	00	00	0.8	0.4	1.2	3.3	3.9
28	00	00	00	00	06	01	1.2	0.8	2.0	4.0	6.5
29											
30											
31											
MAX.			02		02		1.4	1.6	2.2	7.3	7.3
MIN.			00		00		0.0	0.2	0.2	2.7	0.0
MED.			00		00		21.4	16.4	37.8	4.1	80.3

DIA	TEMPERATURAS °C				HUMEDAD o/o			TENSION m.m.			PROCIO °C	PRECIPITACION m.m.		
	MIN.	MAX.	OSC.	MED.	MAX.	MIN.	MED.	MAX.	MIN.	MED.	MED.	DIA	NOCHE	TOTAL
1	17.0	23.5	6.5	19.6	86	51	70	17.8	14.2	15.9	14.0	0.0	0.0	0.0
2	17.4	23.0	5.6	18.8	90	59	76	17.5	16.0	16.6	14.6	0.0	7.5	7.5
3	16.0	24.0	8.0	19.3	89	70	80	19.5	17.3	18.0	16.0	0.0	7.5	7.5
4	17.0	20.0	3.0	17.2	89	89	89	19.2	16.4	17.8	15.8	16.0	0.0	16.0
5	16.0	26.5	10.5	20.7	85	38	65	17.4	12.1	15.3	13.3	0.0	0.0	0.0
6	17.5	25.0	7.5	20.2	79	60	71	17.8	16.5	17.1	15.2	2.9	0.3	3.2
7	16.5	20.0	3.5	17.3	90	85	89	18.3	17.2	17.6	15.6	22.4	0.1	22.5
8	16.0	24.0	8.0	19.3	84	64	73	19.2	13.9	16.4	14.4	1.1	1.0	2.1
9												4.5	1.2	5.7
10	17.0	21.3	4.3	18.5	85	72	85	19.9	16.3	18.2	16.1	4.0	0.0	4.0
11	16.6	23.5	6.9	19.4	89	65	78	18.3	17.1	17.6	15.6	3.7	0.6	4.3
12	16.5	25.0	8.5	19.6	91	48	76	19.4	14.1	17.1	15.1	0.3	1.9	2.2
13	16.0	25.0	9.0	20.3	80	48	66	16.3	14.1	15.4	13.5	0.0	0.0	0.0
14	16.0	23.6	7.6	18.9	99	62	80	19.2	16.1	17.6	15.5	1.1	0.0	1.1
15	16.5	22.3	5.8	19.1	89	59	76	19.5	15.1	17.0	15.0	3.2	0.0	3.2
16	15.4	25.5	10.1	19.9	90	60	70	17.8	13.4	16.1	14.2	0.0	0.0	0.0
17	16.0	24.6	8.6	19.8	69	53	61	14.7	13.2	14.0	12.1	0.0	0.0	0.0
18	17.0	26.0	9.0	20.6	69	35	56	14.6	11.1	13.3	11.3	0.0	0.0	0.0
19	17.0	27.0	10.0	21.7	79	36	63	18.6	11.7	15.9	13.8	0.0	0.0	0.0
20	17.5	24.0	6.5	19.3	84	66	77	18.0	16.8	17.4	15.4	0.0	0.0	0.0
21	17.0	23.0	6.0	18.6	89	79	86	20.8	16.5	18.5	16.3	0.9	0.0	0.9
22	17.5	24.0	6.5	19.6	76	40	62	16.4	11.7	14.1	12.1	0.0	0.5	0.5
23	16.4	21.5	5.1	18.3	83	69	78	16.7	16.1	16.3	14.5	4.8	0.0	4.8
24	16.6	23.5	6.9	19.7	86	55	67	17.7	13.0	15.4	13.4	0.0	0.5	0.5
25	17.0	23.0	6.0	19.3	86	76	82	19.3	17.9	18.4	16.3	0.7	0.0	0.7
26	17.0	19.5	2.5	18.6	84	71	78	18.8	15.4	16.8	14.9	1.8	0.0	1.8
27	17.5	23.0	5.5	19.8	89	69	75	19.8	16.1	18.1	15.9	2.1	8.9	11.0
28	16.5	21.5	5.0	19.2	84	80	81	18.8	17.9	18.2	16.2	1.2	0.7	1.9
29	17.0	25.5	8.5	20.5	76	40	60	17.7	11.7	14.6	12.5	0.0	0.0	0.0
30	17.5	22.0	4.5	19.0	79	69	76	19.4	14.2	17.0	14.9	1.2	0.0	1.2
31	17.0	25.5	8.5	20.7	69	25	53	15.1	8.3	12.5	10.0	0.0	0.0	0.0
MAX	17.5	27.0	10.5	21.7	99	89	89	20.8	17.9	18.5	16.3	22.4	8.9	22.5
MIN.	15.4	19.5	2.5	17.2	69	25	53	14.6	8.3	12.5	10.0	0.0	0.0	0.0
MED	16.7	23.5	6.8	19.4	84	60	73	18.1	14.7	16.5	14.5	71.9	30.7	102.6

DIA	VIENTOS						EVAPORACION m.m.			NUB-OCT	BRI-HOR
	MAÑANA		TARDE		NOCHE		DIA	NOCHE	TOTAL	MED.	TOTAL
	D.	F.	D.	F.	D.	F.					
1	00	00	16	02	14	01	1.2	C.8	2.0	4.0	5.8
2	06	02	16	03	06	01	2.0	C.0	2.0	6.3	0.4
3	00	00	16	01	00	00	1.0	0.2	1.2	3.7	5.0
4	00	00	02	01	06	01	C.0	1.0	1.0	5.0	0.0
5	00	00	00	00	02	01	1.8	C.4	2.2	3.0	4.4
6	00	00	14	01	00	00	C.8	0.4	1.2	3.3	4.9
7	14	01	00	00	06	01	C.0	0.4	0.4	7.3	0.2
8	00	00	02	02	00	00	1.6	0.2	1.8	3.3	4.0
9	00	00	00	00	06	01	C.6	0.6	1.2	5.0	0.2
10	00	00	16	01	00	00	C.8	0.6	1.4	5.0	1.7
11	00	00	06	01	00	00	C.6	0.6	1.2	4.0	0.6
12	00	00	02	01	06	02	1.0	0.6	1.6	4.0	5.0
13	04	01	00	00	04	01	1.0	0.6	1.6	2.3	5.8
14	00	00	02	01	04	01	C.8	0.2	1.0	4.3	4.7
15	14	01	00	00	06	01	0.8	0.4	1.2	2.7	3.7
16	00	00	14	01	06	02	1.2	1.4	2.6	2.3	5.5
17	00	00	00	00	06	01	1.2	0.8	2.0	2.7	6.1
18	06	01	00	00	14	01	1.0	0.6	1.6	2.3	5.1
19	00	00	06	01	00	00	1.2	1.0	2.2	2.0	4.8
20	06	01	00	00	00	00	1.0	0.6	1.6	2.3	2.8
21	06	01	00	00	00	00	C.8	0.4	1.2	3.0	1.5
22	00	00	06	01	06	01	1.4	1.0	2.4	2.0	2.2
23	00	00	04	02	00	00	C.6	0.4	1.0	3.3	0.3
24	00	00	00	00	06	01	1.6	C.8	2.4	2.7	1.4
25	00	00	08	01	00	00	1.0	0.6	1.6	3.3	1.5
26	06	01	00	00	16	01	C.8	0.4	1.2	3.0	0.0
27	00	00	06	02	00	00	0.4	0.4	0.8	3.0	2.2
28	00	00	06	01	06	02	C.6	0.4	1.0	4.3	0.5
29	06	01	00	00	06	02	1.2	0.8	2.0	3.0	3.2
30	00	00	00	00	06	01	1.0	C.6	1.6	3.3	2.2
31	06	01	02	02	06	01	1.6	C.8	2.4	3.0	4.5
MAX.			02	03	02	02	2.0	1.4	2.6	7.3	6.1
MIN.			00	00	00	00	C.0	0.0	0.4	2.0	0.0
MED.			00	00	00	00	30.6	18.0	48.6	3.5	90.2

DIA	TEMPERATURAS °C				HUMEDAD o/o			TENSION m.m.			P.ROCIO °C	PRECIPITACION m.m.		
	MIN.	MAX.	OSC.	MED.	MAX.	MIN.	MED.	MAX.	MIN.	MED.	MED.	DIA	NOCHE	TOTAL
1	17.0	26.0	9.0	21.3	80	40	60	18.6	12.6	15.0	13.0	0.0	0.0	0.0
2	17.0	24.0	7.0	19.9	79	60	65	16.7	15.6	16.1	14.2	0.0	0.0	0.0
3	17.5	26.0	8.5	21.1	74	44	63	17.5	13.1	15.6	13.6	0.1	0.0	0.1
4	18.0	26.5	8.5	20.7	70	30	56	15.1	10.2	13.4	11.3	0.0	1.0	1.0
5	16.5	21.3	4.8	18.6	78	64	70	17.1	13.2	15.4	13.5	0.0	0.0	0.0
6	17.5	22.0	4.5	19.3	96	79	85	20.5	17.6	19.2	16.9	1.6	5.9	7.5
7	17.0	23.5	6.5	19.4	94	75	84	21.4	17.1	19.0	16.8	2.9	3.5	6.4
8	16.5	22.0	5.5	18.0	94	82	86	18.4	16.6	17.7	15.7	0.5	0.3	0.8
9	16.5	21.4	4.9	18.2	91	82	85	18.5	16.6	17.8	15.8	0.4	0.0	0.4
10	16.0	24.5	8.5	19.6	91	50	70	18.1	12.6	15.5	13.5	0.0	1.1	1.1
11	17.0	26.0	9.0	20.5	92	40	64	15.2	12.6	15.1	13.0	0.0	2.0	2.0
12	17.5	20.5	3.0	18.2	98	80	88	19.6	16.3	18.3	16.2	3.8	0.0	3.8
13	15.5	25.0	9.5	20.3	91	56	70	18.6	15.0	16.6	14.6	0.0	0.0	0.0
14	17.5	26.5	9.0	20.8	84	41	65	15.4	13.1	16.5	14.8	0.0	1.9	1.9
15	17.0	24.5	7.5	19.2	85	63	80	18.3	17.5	18.0	15.9	42.8	0.0	42.8
16	16.0	22.0	6.0	18.2	94	80	86	18.7	16.6	17.9	15.8	7.9	0.0	7.9
17	17.0	23.3	6.3	19.5	96	75	84	20.2	16.7	18.5	16.7	13.8	1.5	15.3
18	17.0	24.5	7.5	19.8	80	73	76	20.2	16.3	17.8	15.7	0.0	0.0	0.0
19	17.0	26.5	9.5	21.5	79	35	55	17.3	12.4	14.7	12.7	0.0	0.0	0.0
20	17.0	24.5	7.5	19.6	85	69	83	20.3	16.3	19.3	17.0	9.3	0.0	9.3
21	17.0	24.5	7.5	20.4	86	65	75	20.6	17.3	18.7	16.5	0.0	0.4	0.4
22	17.0	22.0	5.0	18.9	91	79	84	15.4	17.5	18.5	16.4	0.1	1.8	1.9
23	17.0	25.0	8.0	20.2	94	50	77	19.8	14.3	17.6	15.5	1.0	0.0	1.0
24	17.0	25.9	8.9	20.8	79	35	58	17.3	11.1	14.0	11.9	0.0	2.4	2.4
25	16.5	21.5	5.0	18.8	92	74	84	18.4	17.9	18.2	16.1	0.0	0.0	0.0
26	17.5	24.5	7.0	21.5	69	34	56	16.8	10.2	13.9	11.7	0.0	10.2	10.2
27	16.5	22.5	6.0	18.1	98	88	92	19.6	18.6	19.2	16.9	7.2	3.8	11.0
28	15.6	24.0	8.4	19.3	92	53	75	17.8	13.9	16.3	14.4	4.3	15.2	19.5
29	16.0	23.5	7.5	19.0	85	70	75	19.2	16.4	17.7	15.7	11.0	0.0	11.0
30	16.0	26.2	10.2	20.8	65	30	55	15.1	5.7	13.0	10.7	0.0	0.0	0.0
31														
MAX	18.0	26.5	10.2	21.5	98	88	92	21.4	18.6	19.3	17.0	42.8	15.2	42.8
MIN.	15.5	20.5	3.0	18.0	65	30	55	15.1	5.7	13.0	10.7	0.0	0.0	0.0
MED	16.8	24.0	7.2	19.7	86	60	74	18.6	14.9	16.8	14.8	106.7	51.0	157.7

DIA	VIENTOS						EVAPORACION m.m.			NUB-OCT	BRI-HOR
	MAÑANA		TARDE		NOCHE		DIA	NOCHE	TOTAL	MED.	TOTAL
	D.	F.	D.	F.	D.	F.					
1	00	00	02	01	02	01	1.4	1.2	2.6	3.3	6.4
2	00	00	02	01	06	01	1.0	0.6	1.6	4.3	1.6
3	00	00	00	00	06	01	1.2	1.0	2.2	3.3	2.7
4	04	01	00	00	04	01	1.4	0.4	1.8	2.7	4.6
5	00	00	00	00	06	01	1.6	1.0	2.6	3.0	0.4
6	06	01	00	00	00	00	0.8	0.4	1.2	3.3	0.2
7	00	00	08	01	06	01	0.8	0.2	1.0	5.0	1.5
8	08	01	00	00	06	01	0.6	0.4	1.0	3.7	0.3
9	00	00	08	01	06	02	0.8	0.4	1.2	3.3	1.0
10	00	00	08	01	00	00	1.0	0.4	1.4	3.3	2.9
11	00	00	00	00	14	01	1.4	0.4	1.8	2.3	3.3
12	00	00	02	01	00	00	0.6	0.4	1.0	4.3	0.2
13	00	00	00	00	06	01	1.4	1.0	2.4	2.0	4.3
14	00	00	04	02	00	00	1.2	0.4	1.6	2.7	3.6
15	00	00	06	03	08	01	0.2	0.4	0.6	5.7	2.7
16	14	01	00	00	04	01	1.0	0.2	1.2	4.0	1.5
17	00	00	00	00	02	01	0.2	1.0	1.2	3.7	0.8
18	06	01	00	00	06	02	0.8	0.6	1.4	4.0	2.5
19	00	00	06	01	00	00	0.8	0.8	1.6	4.3	5.7
20	00	00	08	01	00	00	0.4	0.8	1.2	5.0	0.9
21	06	01	08	01	00	00	1.2	0.6	1.8	3.3	3.1
22	00	00	00	00	06	01	0.6	0.6	1.2	3.0	0.8
23	00	00	08	01	00	00	0.8	0.6	1.4	3.0	2.5
24	00	00	00	00	06	01	1.0	0.6	1.6	3.0	2.3
25	06	01	02	02	06	01	1.4	1.4	2.8	3.3	0.5
26	00	00	06	01	06	01	1.2	0.2	1.4	3.0	4.9
27	00	00	14	01	00	00	0.4	0.4	0.8	4.3	1.1
28	00	00	00	00	06	01	0.6	0.4	1.0	4.0	3.6
29	00	00	14	01	00	00	0.4	0.6	1.0	3.7	1.2
30	00	00	14	01	14	02	1.6	0.6	2.2	3.3	4.8
31											
MAX.			01	03	02	01	1.6	1.4	2.6	5.7	6.4
MIN.			00	00	00	00	0.2	0.2	0.4	2.0	0.2
MED.			00	00	00	00	27.8	17.8	45.6	3.6	71.9

ESTACION: JORGE VILLAMIL

MUNICIPIO: GIGANTE

FECHA: NYO/70

LONGITUD: 75-31 W.

LATITUD: 2-21 N.

ALT. 1.500 Mts.

DIA	TEMPERATURAS °C				HUMEDAD o/o			TENSION m.m.			PROCIO °C	PRECIPITACION m.m.		
	MIN.	MAX.	OSC.	MED.	MAX.	MIN.	MED.	MAX.	MIN.	MED.	MED.	DIA	NOCHE	TOTAL
1	16.5	24.5	8.0	19.4	79	48	67	15.7	14.2	15.1	13.2	1.6	0.0	1.6
2	16.0	25.0	9.0	20.2	78	52	66	17.0	14.6	15.7	13.9	0.4	5.5	5.9
3	16.0	26.0	10.0	20.3	85	39	61	17.4	12.4	14.3	12.3	0.0	0.0	0.0
4	16.5	21.5	5.0	19.3	91	85	87	20.2	15.0	19.6	17.3	6.9	0.3	7.2
5	17.0	25.0	8.0	20.8	86	44	71	19.8	13.4	17.2	15.1	0.3	0.1	0.4
6	17.0	20.0	3.0	18.1	91	88	85	19.4	17.5	18.7	16.5	0.5	0.0	0.5
7	15.5	24.5	9.0	19.4	91	68	83	19.1	18.5	18.7	16.6	39.8	5.9	45.7
8	17.0	26.0	9.0	21.2	96	47	71	18.5	14.8	17.0	15.0	5.6	1.3	6.9
9	17.0	24.9	7.9	20.2	96	65	83	20.2	18.7	15.4	17.1	0.0	0.9	0.9
10	17.4	25.5	8.1	20.2	51	52	76	18.9	15.8	17.8	15.7	1.6	0.0	1.6
11	18.0	24.0	6.0	20.3	81	48	66	18.2	14.1	15.8	13.9	0.0	4.3	4.3
12	16.0	21.9	5.9	18.9	98	70	88	20.2	18.3	19.1	16.9	4.1	0.0	4.1
13	17.0	25.0	8.0	20.1	84	40	68	18.4	12.0	15.6	13.6	5.1	0.0	5.1
14	17.5	26.5	9.0	20.7	80	46	68	17.5	15.1	16.5	14.6	3.8	0.0	3.8
15	17.0	21.0	4.0	17.9	99	84	51	19.5	17.9	18.9	16.7	20.3	0.0	20.3
16	16.5	24.0	7.5	19.7	89	49	71	19.5	12.9	16.2	14.2	0.4	0.0	0.4
17	16.5	21.0	4.5	17.5	90	80	86	18.3	16.3	17.3	15.3	3.0	0.0	3.0
18	15.6	23.5	7.9	19.7	85	76	81	20.8	16.9	18.7	16.5	0.0	22.9	22.9
19	16.5	21.8	5.3	18.8	98	80	50	20.5	18.6	19.7	17.4	1.1	0.7	1.8
20	16.5	22.0	5.5	19.7	93	80	66	20.2	15.0	19.8	17.5	0.5	6.8	7.3
21	15.5	25.0	9.5	20.5	91	65	82	21.2	18.6	19.7	17.4	0.6	17.6	18.2
22	16.5	24.0	7.5	19.1	91	48	76	19.4	12.8	16.9	14.7	1.7	0.6	2.3
23	16.5	24.0	7.5	20.1	83	59	74	18.2	17.0	17.6	15.6	1.2	0.0	1.2
24	17.0	22.0	5.0	19.7	84	65	77	18.2	17.3	17.8	15.8	2.6	0.0	2.6
25	16.6	20.0	3.4	18.2	96	79	85	18.9	17.3	17.8	15.8	10.6	0.0	10.6
26	15.0	22.6	7.6	19.4	91	69	78	19.4	15.9	17.6	15.6	0.9	0.0	0.9
27	15.1	22.5	7.4	18.8	87	69	80	17.9	17.2	17.7	15.7	6.7	1.6	8.3
28	14.5	20.3	5.8	17.8	96	74	86	18.9	15.2	17.6	15.5	13.0	2.9	16.5
29	15.0	18.0	3.0	16.9	98	50	54	19.3	17.3	18.0	15.9	15.7	0.0	15.7
30	15.6	25.0	9.4	20.2	82	36	64	17.3	10.9	14.8	12.7	2.4	0.0	2.4
31	16.5	22.0	5.5	18.3	94	69	83	18.8	16.3	17.6	15.6	1.3	2.5	3.8
MAX	18.0	26.5	10.0	21.2	95	90	94	21.2	19.0	19.8	17.5	39.8	22.9	45.7
MIN.	14.5	18.0	3.0	16.9	78	36	61	15.7	10.9	14.3	12.3	0.0	0.0	0.0
MED	16.3	23.2	6.8	19.4	90	63	78	18.9	16.0	17.6	15.8	15.2	73.9	226.2

DIA	VIENTOS			EVAPORACION m.m.			NUB-OCT	BRI-HOR			
	MAÑANA		TARDE	NOCHE		DIA			NOCHE	TOTAL	
	D.	F.	D. F.	D.	F.	D.	F.	MED.	TOTAL		
1	00	00	02	01	06	01	C.8	1.0	1.8	3.0	1.0
2	00	00	02	01	00	00	1.0	C.4	1.4	3.0	6.3
3	10	01	00	00	06	01	1.4	C.6	2.0	2.7	4.6
4	00	00	02	01	06	01	C.8	C.2	1.0	3.0	3.3
5	00	00	00	00	04	01	1.2	C.8	2.0	4.0	5.5
6	00	00	14	02	00	00	C.4	C.4	C.8	4.7	0.3
7	00	00	02	02	00	00	C.4	C.2	C.6	5.0	1.1
8	04	01	00	00	06	01	C.8	C.4	1.2	4.0	4.3
9	00	00	00	00	06	01	C.6	C.4	1.0	3.3	0.0
10	04	01	00	00	06	01	1.2	1.2	2.4	3.7	3.6
11	06	01	00	00	06	01	1.2	C.2	1.4	3.0	1.7
12	00	00	14	01	06	01	1.0	1.0	2.0	4.3	2.8
13	00	00	00	00	14	01	1.4	C.2	1.6	4.0	2.9
14	00	00	12	01	00	00	1.2	0.4	1.6	3.3	4.2
15	00	00	00	00	14	01	C.6	C.4	1.0	5.3	0.5
16	00	00	02	01	00	00	C.8	0.6	1.4	4.3	2.6
17	00	00	06	01	00	00	C.2	C.6	0.8	6.0	0.4
18	02	01	00	00	04	01	C.8	0.2	1.0	3.3	2.8
19	02	01	00	00	02	01	C.4	C.4	C.8	4.3	0.3
20	00	00	00	00	04	01	C.4	C.6	1.0	3.0	2.9
21	00	00	00	00	04	01	C.8	0.2	1.0	3.3	6.2
22	06	01	14	01	00	00	C.4	C.8	1.2	3.7	1.1
23	08	01	08	02	00	00	C.8	0.4	1.2	3.7	4.8
24	00	00	00	00	00	00	C.6	0.6	1.2	3.3	1.9
25	00	00	14	02	02	01	C.8	C.6	1.4	4.3	0.1
26	06	01	00	00	00	00	1.2	0.6	1.8	3.7	2.4
27	00	00	00	00	02	02	C.6	C.4	1.0	3.7	5.6
28	00	00	06	01	04	01	C.0	C.2	0.2	5.0	1.7
29	16	01	08	01	00	00	C.0	1.0	1.0	6.7	0.0
30	04	01	00	00	06	01	C.8	C.6	1.4	3.7	5.1
31	02	01	00	00	00	00	1.2	C.6	1.8	3.7	2.2
MAX.		01		C2		02	1.4	1.2	2.4	6.7	6.3
MIN.		00		00		00	C.0	C.2	C.2	2.7	0.0
MED.		00		00		00	23.8	16.2	40.0	3.9	82.2

ESTACION: JORGE VILLAMIL

MUNICIPIO: GIGANTE

FECHA: JUN/70

LONGITUD: 75-31 W.

LATITUD: 2-21 N.

ALT. 1.500 Ms.

DIA	TEMPERATURAS °C				HUMEDAD o/o			TENSION m.m.			P.ROCIO °C	PRECIPITACION m.m.		
	MIN.	MAX.	OSC.	MED.	MAX.	MIN.	%ED.	MAX.	MIN.	MED.	MED.	DIA	NOCHE	TOTAL
1	15.9	22.0	6.1	18.2	92	74	86	18.7	17.3	18.0	15.5	2.0	1.8	3.8
2	16.0	23.5	7.5	18.4	91	69	81	18.2	16.2	17.5	15.5	3.2	0.0	3.2
3	16.0	22.5	6.5	19.3	91	63	77	18.4	16.3	17.3	15.3	0.0	0.0	0.0
4	16.0	22.5	6.5	18.5	94	79	86	19.3	18.3	18.7	16.6	10.1	0.0	10.1
5	15.8	22.2	6.4	19.4	91	71	83	19.9	18.0	18.7	16.5	2.1	0.0	2.1
6	17.5	23.0	5.5	19.8	86	50	72	18.0	13.3	16.4	14.4	0.6	0.0	0.6
7	17.5	24.0	6.5	19.2	86	55	75	18.0	14.7	16.8	14.8	6.0	1.1	7.1
8	17.0	24.0	7.0	20.3	91	48	66	18.6	13.5	15.7	13.8	0.0	2.1	2.1
9	16.5	26.0	9.5	20.6	84	40	65	18.8	12.9	16.5	14.5	4.9	0.2	5.1
10	16.5	24.0	7.5	19.3	91	50	75	18.1	14.0	16.6	14.7	1.3	0.0	1.3
11	16.0	26.5	10.5	21.2	86	40	63	19.0	12.9	15.7	13.6	0.0	2.1	2.1
12	16.5	22.5	6.0	18.9	94	72	82	18.4	16.8	17.9	15.8	0.9	16.0	16.9
13	15.0	24.0	9.0	18.8	87	33	65	17.2	5.4	14.5	12.2	0.1	0.0	0.1
14	14.5	23.1	8.6	19.2	92	44	76	19.2	12.3	16.5	14.4	0.0	0.3	0.3
15	15.5	21.0	5.5	18.6	96	85	50	21.2	17.6	19.3	17.0	0.8	0.0	0.8
16	16.0	21.5	5.5	18.7	85	78	64	18.5	17.8	18.2	16.1	1.0	0.0	1.0
17	16.0	23.0	7.0	18.5	89	63	75	17.3	16.0	16.8	14.8	4.5	0.0	4.5
18	15.0	26.0	11.0	20.0	87	25	62	17.4	8.0	13.8	11.2	0.0	0.0	0.0
19	16.0	26.0	10.0	19.5	82	32	54	16.2	10.0	12.3	5.5	0.0	0.0	0.0
20	15.5	25.0	9.5	19.8	70	50	60	14.6	13.0	13.9	12.0	0.0	0.0	0.0
21	17.0	24.0	7.0	20.5	75	53	66	16.5	14.7	15.8	13.5	0.2	11.5	11.7
22	16.0	21.5	5.5	17.3	90	88	85	19.0	16.3	17.6	15.6	2.9	0.0	2.9
23	16.0	23.0	7.0	18.6	84	79	81	19.1	16.3	17.4	15.5	1.9	0.0	1.9
24	16.0	24.0	8.0	19.6	87	50	71	18.4	13.5	16.0	14.1	0.5	0.0	0.5
25	16.5	24.5	8.0	19.5	89	53	77	18.5	15.5	17.4	15.4	10.9	5.9	16.8
26	14.5	22.0	7.5	17.5	92	74	66	17.3	16.9	17.1	15.1	0.0	0.0	0.0
27	14.0	25.5	11.5	19.4	86	28	66	18.0	8.9	14.1	11.7	0.0	0.0	0.0
28	14.5	26.5	12.0	20.2	82	22	56	16.2	7.1	12.5	5.6	0.0	0.0	0.0
29	14.0	24.5	10.5	19.5	83	33	65	16.8	10.1	14.3	12.1	1.9	7.1	9.0
30	15.5	22.3	6.8	19.0	92	59	75	19.2	15.1	17.2	15.3	1.8	0.0	1.8
31														
MAX	17.5	26.5	12.0	21.2	96	88	90	21.2	18.3	19.3	17.0	10.9	16.0	16.9
MIN	14.0	21.0	5.5	17.3	70	22	54	14.6	7.1	12.3	5.6	0.0	0.0	0.0
MED	15.8	23.7	7.8	19.3	88	55	74	18.1	14.1	16.4	14.2	57.6	48.1	105.7

DIA	VIENTOS						EVAPORACION m.m.			NUB-OCT	BRI-HOR
	MAÑANA		TARDE		NOCHE		DIA	NOCHE	TOTAL		
	D.	F.	D.	F.	D.	F.					
1	08	01	02	02	06	02	C.8	0.4	1.2	4.0	1.2
2	00	00	12	01	00	00	C.4	C.6	1.0	3.3	2.1
3	00	00	00	00	02	01	C.8	C.4	1.2	3.3	2.2
4	08	01	12	02	06	01	C.4	C.4	0.8	4.3	1.1
5	00	00	08	01	06	01	C.6	C.8	1.4	3.7	0.9
6	00	00	02	01	06	01	1.0	C.4	1.4	3.7	2.5
7	00	00	00	00	06	01	C.8	C.6	1.4	3.3	1.6
8	00	00	00	00	06	02	1.0	C.4	1.4	4.0	3.8
9	00	00	14	02	14	01	C.6	C.6	1.2	3.3	4.8
10	00	00	02	01	00	00	1.0	C.4	1.4	2.7	5.3
11	00	00	00	00	02	01	1.8	C.4	2.2	2.7	9.5
12	06	01	16	01	00	00	C.8	0.4	1.2	3.3	0.8
13	06	02	08	01	04	01	2.0	C.6	2.6	2.3	0.4
14	00	00	06	01	00	00	C.8	C.6	1.4	5.7	3.9
15	16	01	14	02	00	00	C.8	0.2	1.0	3.3	2.8
16	06	01	00	00	00	00	1.0	C.4	1.4	4.3	4.3
17	04	01	00	00	06	02	C.6	0.6	1.2	3.0	3.2
18	00	00	14	01	02	01	1.6	1.0	2.6	2.7	9.7
19	06	02	00	00	04	02	1.6	1.2	2.8	2.3	8.7
20	00	00	06	01	02	01	1.6	C.8	2.4	2.7	7.3
21	00	00	08	01	00	00	1.2	C.6	1.8	3.0	4.7
22	06	01	00	00	06	01	C.6	C.6	1.2	5.0	1.0
23	04	01	00	00	04	01	C.6	C.8	1.4	4.3	1.7
24	00	00	00	00	06	01	C.8	C.4	1.2	3.7	3.5
25	02	01	00	00	02	01	C.6	C.4	1.0	4.3	2.6
26	00	00	06	01	06	01	C.6	C.6	1.2	3.3	2.3
27	04	01	00	00	06	02	1.8	0.6	2.4	2.7	8.8
28	04	02	06	01	00	00	1.4	1.6	3.0	2.3	9.4
29	06	01	00	00	06	01	1.8	C.2	2.0	4.7	6.1
30	06	01	14	01	00	00	C.8	C.6	1.4	5.3	1.4
31											
MAX.			02		02		2.0	1.6	3.0	5.7	9.7
MIN.			00		00		C.4	C.2	C.8	2.3	0.4
MED.			00		00		3.2	17.6	47.8	3.6	117.6

DIA	TEMPERATURAS °C				HUMEDAD %			TENSION m.m.			P.ROCIO °C	PRECIPITACION m.m.		
	MIN.	MAX.	OSC.	MED.	MAX.	MIN.	MED.	MAX.	MIN.	MED.	MED.	DIA	NOCHE	TOTAL
1	16.0	19.0	3.0	16.8	90	85	88	17.5	15.7	16.9	14.6	12.2	1.6	13.8
2	15.5	18.0	2.5	17.2	94	85	85	17.9	16.4	17.4	15.4	13.4	0.0	13.4
3	15.0	22.5	7.5	18.1	85	69	78	17.6	15.4	16.5	14.6	0.0	0.0	0.0
4	14.5	25.5	11.0	19.0	80	44	55	15.0	10.9	12.9	10.7	0.0	0.0	0.0
5	14.0	25.0	11.0	20.2	60	40	53	14.1	11.3	12.3	10.1	0.0	0.0	0.0
6	15.5	25.0	9.5	20.4	87	40	65	16.7	12.0	15.0	13.0	0.0	0.0	0.0
7	15.5	25.5	10.0	19.3	88	39	68	17.4	12.1	14.9	12.9	2.2	5.8	8.0
8	16.5	23.0	6.5	19.0	91	74	82	19.1	16.6	18.0	16.0	1.2	1.4	2.6
9	16.0	24.5	8.5	18.8	90	52	77	17.3	15.7	16.7	14.7	7.2	10.3	17.5
10	15.5	24.5	9.0	18.5	56	44	76	18.2	12.3	16.0	13.9	22.5	0.0	22.5
11	14.5	23.0	8.5	18.4	84	65	75	17.6	16.2	17.1	15.2	2.3	0.0	2.3
12	14.5	22.5	8.0	18.0	58	70	84	15.3	15.1	17.4	15.4	0.0	0.0	0.0
13	15.5	24.0	8.5	18.7	87	59	73	16.5	15.2	15.7	13.8	0.0	0.0	0.0
14	14.9	25.0	10.1	20.3	50	41	62	16.7	12.3	14.1	12.1	0.0	0.0	0.0
15	16.0	24.0	8.0	20.0	82	48	67	16.6	14.1	15.4	13.5	0.0	0.0	0.0
16	15.5	25.0	9.1	20.4	85	50	73	15.7	14.6	17.1	15.1	0.0	8.2	8.2
17	16.0	22.0	6.0	18.0	90	76	83	17.7	16.7	17.3	15.3	4.2	0.4	4.6
18	16.5	24.0	7.5	18.6	90	40	72	17.6	10.2	15.1	12.8	0.0	1.6	1.6
19	16.0	23.0	7.0	19.2	90	65	77	18.1	16.2	17.0	15.1	0.7	0.0	0.7
20	15.5	23.0	7.5	19.5	89	41	64	16.6	11.1	14.0	12.0	0.0	0.0	0.0
21	15.5	23.5	8.0	18.5	80	59	67	15.6	12.1	14.2	12.2	0.3	0.0	0.3
22	14.6	23.5	8.9	19.3	85	45	61	15.7	11.8	13.2	11.1	0.0	4.5	4.5
23	15.4	20.5	5.1	18.1	90	79	83	18.6	16.1	17.2	15.2	1.6	0.7	2.3
24	15.4	20.5	5.1	16.9	90	85	88	19.0	15.7	17.1	15.1	2.1	0.0	2.1
25	14.9	22.5	7.6	18.5	75	49	64	16.1	12.9	14.1	12.1	0.1	0.0	0.1
26	16.5	22.0	5.5	18.1	89	68	75	18.3	15.0	16.4	14.4	3.0	0.0	3.0
27	14.9	22.0	7.1	17.8	85	62	78	17.0	15.1	16.2	14.3	2.0	0.0	2.2
28	15.0	25.0	10.0	19.1	85	44	64	16.1	12.1	13.7	11.7	0.2	5.5	5.7
29	15.9	26.0	10.1	21.0	80	30	54	16.8	5.9	12.8	10.5	0.0	1.5	1.5
30	16.0	22.7	6.7	18.3	87	79	84	15.7	16.0	17.7	15.6	4.0	8.2	12.2
31	15.4	22.2	6.8	18.8	95	73	82	18.4	17.1	17.6	15.6	0.5	6.7	7.2
MAX	16.5	26.0	11.0	21.0	98	85	89	15.7	17.1	18.0	16.0	22.5	10.3	22.5
MIN.	14.0	18.0	2.5	16.8	60	30	53	14.1	5.9	12.3	10.1	0.0	0.0	0.0
MED	15.4	23.2	7.7	18.8	87	58	73	17.4	14.6	15.7	13.7	80.8	56.4	137.2

DIA	VIENTOS				EVAPORACION m.m.			NUB-OCT	BRI-HOR		
	MAÑANA		TARDE		NOCHE		DIA	NOCHE	TOTAL	MED.	TOTAL
	D.	F.	D.	F.	D.	F.					
1	00	00	06	C1	02	02	C.8	C.8	1.6	5.3	0.0
2	00	00	C2	C1	C0	00	C.6	C.2	0.8	5.3	0.0
3	C0	C0	C0	C0	C6	C1	C.6	C.6	1.2	3.0	4.7
4	04	01	C8	C1	C6	C2	1.2	1.2	2.4	2.7	7.6
5	06	01	C0	C0	C6	C1	1.2	1.4	2.6	3.3	4.5
6	06	01	06	C1	02	01	1.8	0.6	2.4	3.0	5.0
7	00	00	12	01	C0	C0	1.0	0.2	1.2	3.3	2.3
8	C0	C0	C8	C1	06	C1	1.6	C.4	2.0	3.7	3.5
9	14	01	14	C1	C0	00	1.0	C.6	1.6	4.0	4.8
10	C6	01	16	C1	C0	C0	C.6	C.6	1.2	4.3	4.1
11	C0	C0	08	C1	C0	00	C.6	C.4	1.0	3.3	2.3
12	08	01	00	C0	C6	C1	1.0	C.4	1.4	2.3	3.0
13	C0	C0	08	C1	06	C1	1.0	C.6	1.6	2.7	4.0
14	C0	C0	12	C1	C6	C1	1.4	C.8	2.2	2.7	6.9
15	00	00	14	C1	C0	00	1.2	C.6	1.8	3.0	2.6
16	04	01	C0	C0	C6	01	1.0	C.4	1.4	3.3	6.5
17	06	01	C8	C1	C0	00	C.4	C.6	1.0	3.7	1.5
18	06	01	C6	C1	C0	00	1.0	C.8	1.8	3.0	4.3
19	04	01	C0	C0	C6	C1	1.6	1.2	2.8	4.3	4.9
20	C4	01	C0	C0	C6	C1	1.2	C.8	2.0	2.7	4.3
21	C0	C0	06	C1	02	01	1.8	C.4	2.2	3.0	4.5
22	C0	C0	C8	C2	02	01	1.4	C.6	2.0	3.3	5.6
23	00	00	06	C1	04	C1	C.6	C.4	1.0	3.7	1.8
24	C6	02	C8	C1	06	C1	C.4	C.8	1.2	3.0	1.4
25	06	01	C0	C0	C6	C2	1.0	C.6	1.6	3.0	3.5
26	06	01	06	C1	C0	C0	1.0	2.0	3.0	3.0	0.8
27	C0	C0	C2	C1	C6	C1	C.8	C.0	0.8	5.3	1.2
28	C8	01	C0	C0	C0	C0	C.6	C.8	1.4	3.3	6.4
29	06	01	14	C1	C0	C0	1.4	C.4	1.8	3.0	6.0
30	C0	C0	C6	C1	06	C1	C.8	C.0	0.8	4.3	5.2
31	C0	C0	14	C1	C0	C0	C.8	0.4	1.2	3.7	0.5
MAX.			02	C2	02		1.8	2.0	3.0	5.3	7.6
MIN.			00	C0	C0		C.4	C.0	0.8	2.3	0.0
MED.			00	C0	00		31.4	15.6	51.0	3.5	113.7

ESTACION: JORGE VILLAMIL

MUNICIPIO: GIGANTE

FECHA: AGO/70

LONGITUD: 75-31 W.

LATITUD: 2-21 N.

ALT. 1.500 Mb.

DIA	TEMPERATURAS °C				HUMEDAD o/o			TENSION m.m.			P.ROCIO °C	PRECIPITACION m.m.		
	MIN.	MAX.	OSC.	MED.	MAX.	MIN.	MED.	MAX.	MIN.	MED.	MED.	DIA	NOCHE	TOTAL
1	15.0	21.5	6.5	17.6	96	75	87	18.2	14.7	17.4	15.4	1.1	0.0	1.1
2	15.0	22.0	7.0	18.2	69	40	56	14.0	10.2	11.8	5.5	0.0	0.0	0.0
3	15.5	24.0	8.1	19.2	66	27	45	13.1	7.7	10.7	7.9	0.1	0.0	0.1
4	16.0	25.0	9.0	19.3	59	40	53	12.1	11.3	11.8	5.6	0.0	5.0	5.0
5	15.0	23.0	8.0	18.3	74	49	61	12.8	12.4	12.6	10.5	0.1	8.5	8.6
6	16.0	23.0	7.0	18.7	86	56	70	15.9	14.2	15.1	13.2	0.9	1.8	2.7
7	16.0	22.4	6.4	18.7	75	65	70	15.5	14.4	14.9	13.0	0.3	0.0	0.3
8	15.0	22.5	7.5	17.7	78	60	72	15.3	13.8	14.4	12.5	3.0	0.2	3.2
9	15.0	22.5	7.5	18.8	74	50	66	15.2	13.5	14.2	12.3	0.0	0.0	0.0
10	15.5	21.5	6.0	17.2	80	34	55	14.6	8.3	11.5	8.8	0.0	0.0	0.0
11	14.5	22.0	7.5	16.6	70	39	55	11.9	5.5	10.4	7.6	0.0	0.0	0.0
12	14.0	23.0	9.0	18.9	59	33	50	12.1	5.1	10.8	8.2	0.0	0.0	0.0
13	15.0	25.0	10.0	19.5	59	25	45	11.9	7.4	10.1	7.1	0.0	5.8	5.8
14	15.0	24.5	9.5	19.0	69	45	61	14.4	12.4	13.3	11.2	0.0	0.0	0.0
15	15.6	22.0	6.4	18.0	60	69	73	15.2	14.2	14.8	13.0	0.0	0.0	0.0
16	15.5	24.0	8.5	18.3	77	40	61	14.9	11.0	12.8	10.7	0.0	0.0	0.0
17	15.0	23.0	8.0	18.3	85	43	65	16.4	11.7	13.5	11.5	0.0	0.0	0.0
18	15.0	26.0	11.0	20.0	59	35	49	11.9	11.1	11.5	5.2	0.0	0.0	0.0
19	16.5	24.0	7.5	19.2	65	40	59	14.2	11.3	13.1	11.0	0.6	0.0	0.6
20	16.5	26.5	10.0	20.9	62	40	53	13.6	12.6	13.0	11.0	0.4	0.0	0.4
21	16.0	26.0	10.0	19.0	65	43	61	14.2	12.2	13.4	11.4	8.6	0.0	8.6
22	15.0	25.0	10.0	19.6	75	40	55	15.1	10.8	12.4	10.1	0.0	0.0	0.0
23	16.0	23.0	7.0	18.7	65	49	61	13.8	12.8	13.2	11.2	0.0	0.0	0.0
24	16.5	23.0	6.5	19.1	82	65	72	16.5	15.1	15.8	13.9	0.5	0.0	0.5
25	16.0	26.0	10.0	19.7	80	39	64	15.8	12.6	14.7	12.8	16.5	0.0	16.5
26	16.0	24.5	8.5	18.6	83	50	67	15.6	14.0	14.6	12.8	5.2	0.0	5.2
27	16.5	25.3	8.8	19.9	79	44	63	17.3	12.6	14.6	12.6	1.9	0.1	2.0
28	16.5	23.5	7.0	20.0	80	69	73	20.2	15.6	17.2	15.1	4.2	0.7	4.9
29	16.5	24.5	8.0	20.3	85	44	63	17.4	12.8	14.6	12.7	0.0	0.4	0.4
30	17.0	21.0	4.0	18.1	82	80	81	18.9	15.4	17.0	15.1	14.5	0.0	14.5
31	16.0	25.3	9.3	20.2	79	35	60	17.3	10.9	13.9	11.8	0.4	0.0	0.4
MAX	17.0	26.5	11.0	20.9	98	80	87	20.2	14.7	17.4	15.4	16.5	8.5	16.5
MIN	14.0	21.0	4.0	16.6	59	25	45	11.9	7.4	10.1	7.1	0.0	0.0	0.0
MED	15.6	23.7	8.0	18.9	75	47	62	15.0	12.2	13.5	11.4	58.3	22.5	80.8

DIA	VIENTOS						EVAPORACION m.m.			NUB-OCT	BRI-HOR
	MAÑANA		TARDE		NOCHE		DIA	NOCHE	TOTAL		
	D.	F.	D.	F.	D.	F.					
1	00	00	06	C1	02	01	1.2	C.6	1.8	4.0	3.3
2	00	00	02	C1	06	C1	1.6	C.6	2.2	3.3	1.8
3	00	00	00	CC	06	C1	1.8	C.6	2.4	3.0	2.2
4	00	00	08	C1	06	01	2.0	C.4	2.4	2.3	7.0
5	04	01	08	C1	00	00	1.2	C.4	1.6	4.7	4.2
6	00	00	14	01	00	00	C.8	0.4	1.2	3.3	3.3
7	08	01	08	C1	06	C1	1.2	C.2	1.4	2.3	2.3
8	00	00	02	C1	06	C1	C.8	C.6	1.4	3.0	5.1
9	02	01	00	CC	00	00	1.2	C.6	1.8	3.0	4.8
10	02	01	00	CC	06	C1	1.2	C.8	2.0	7.0	0.9
11	02	01	10	C1	00	00	1.6	C.8	2.4	3.0	2.5
12	00	00	08	C1	06	C1	2.0	C.6	2.6	7.7	0.1
13	00	00	00	00	06	01	1.8	C.8	2.6	3.0	4.9
14	06	01	14	C1	00	00	1.0	C.6	1.6	2.7	6.8
15	00	00	08	01	00	00	1.0	C.6	1.6	8.0	0.0
16	00	00	02	C1	06	C1	1.0	C.8	1.8	2.7	7.0
17	00	00	12	C1	06	C1	1.0	1.2	2.2	2.3	7.8
18	06	01	12	C1	00	00	1.6	C.8	2.4	3.0	6.5
19	04	01	00	CC	00	00	1.6	C.8	2.4	3.3	2.6
20	06	01	14	C1	00	00	1.6	1.0	2.6	2.7	4.8
21	00	00	08	C1	00	00	1.4	C.4	1.8	3.0	2.2
22	04	01	16	C1	00	00	1.4	C.8	2.2	3.0	5.9
23	00	00	00	00	02	01	1.0	C.8	1.8	2.7	3.6
24	06	01	00	CC	06	C1	1.4	C.6	2.0	6.3	3.5
25	00	00	00	CC	02	01	C.8	C.8	1.6	4.3	5.9
26	00	00	08	C1	02	01	C.6	C.8	1.4	4.0	3.6
27	06	01	02	01	00	00	1.2	1.0	2.2	4.0	6.0
28	06	01	00	CC	06	C1	C.8	C.6	1.4	5.0	1.4
29	00	00	02	01	00	00	1.2	C.6	1.8	3.0	5.5
30	00	00	02	C1	00	00	C.8	1.4	2.2	6.7	0.9
31	00	00	00	CC	08	C1	C.8	C.6	1.4	3.0	6.8
MAX.			01	C1	C1	C1	2.0	1.4	2.6	8.0	7.8
MIN.			00	CC	00	00	C.6	0.2	1.2	2.3	0.0
MED.			00	CC	00	00	38.6	21.6	60.2	3.9	23.2

DIA	TEMPERATURAS °C				HUMEDAD o/o			TENSION m.m.			P.ROCIO °C	PRECIPITACION m.m.		
	MIN.	MAX.	OSC.	MED.	MAX.	MIN.	MED.	MAX.	MIN.	MED.	MED.	DIA	NOCHE	TOTAL
1	15.9	24.9	9.0	19.8	70	53	64	15.3	14.8	15.0	13.2	1.8	3.0	4.8
2	15.0	25.5	10.5	20.4	80	39	63	16.8	11.8	14.8	12.8	0.0	5.2	5.2
3	16.0	21.0	5.0	19.0	86	83	84	18.8	17.8	18.4	16.3	6.3	6.8	13.1
4	15.5	21.6	6.1	17.8	93	79	87	18.3	17.3	17.5	15.8	5.2	0.0	0.2
5	15.5	23.5	8.0	18.5	80	52	68	15.4	14.1	14.6	12.7	0.0	0.0	0.0
6	16.0	22.5	6.5	19.4	74	62	67	16.2	13.3	15.2	13.4	0.7	0.2	0.9
7	15.6	24.5	8.9	19.1	75	40	58	13.8	10.8	12.5	10.3	0.0	0.0	0.0
8	16.5	24.5	8.0	19.8	77	44	65	16.8	12.8	14.5	12.9	0.0	1.8	1.8
9	15.5	24.0	8.5	18.8	84	35	66	16.2	5.8	14.0	11.8	8.5	0.0	8.5
10	14.5	25.0	10.5	19.4	75	35	61	16.1	10.5	13.5	11.4	0.3	0.0	0.3
11	16.0	25.0	9.0	19.4	65	40	57	14.2	11.5	12.5	10.8	0.6	0.0	0.6
12	15.0	25.5	10.5	20.3	65	25	47	13.4	7.9	10.8	7.5	0.2	0.5	0.7
13	14.5	25.0	10.5	20.0	76	36	55	16.5	10.7	13.5	11.3	0.7	0.0	0.7
14	17.0	24.5	7.5	18.4	89	53	74	17.2	12.9	15.7	13.8	4.4	0.0	4.4
15	15.0	24.5	9.5	19.4	75	50	65	15.1	14.3	14.7	12.8	0.6	0.0	0.6
16	15.0	22.0	7.0	18.7	85	64	76	16.8	15.6	16.4	14.5	2.0	0.0	2.0
17	16.0	24.5	8.5	19.5	69	35	56	14.5	5.5	12.7	10.4	0.0	0.0	0.0
18	16.0	24.0	8.0	19.5	74	50	66	16.4	14.0	15.0	13.2	2.1	0.0	2.1
19	16.0	26.0	10.0	20.1	75	39	61	16.5	12.4	14.3	12.3	0.0	0.0	0.0
20	15.0	25.5	10.5	20.6	74	30	58	16.4	5.5	13.7	11.4	0.0	0.0	0.0
21	15.0	26.0	11.0	21.2	74	35	55	16.1	10.5	13.4	11.2	0.2	8.2	8.4
22	15.9	22.5	6.6	18.5	95	74	84	18.4	16.3	17.6	15.6	4.9	0.0	4.9
23	16.5	21.0	4.5	18.1	96	50	53	20.5	17.7	19.3	17.0	3.1	0.1	3.2
24	15.5	24.0	8.5	19.4	85	62	76	18.6	16.2	17.2	15.3	3.1	0.0	3.1
25	15.9	26.0	10.1	20.2	75	39	64	17.3	12.3	15.0	13.1	0.7	0.0	0.7
26	16.9	26.5	5.6	21.5	69	36	53	15.8	10.7	13.4	11.3	0.0	0.0	0.0
27	16.5	21.0	4.5	19.0	80	75	77	18.3	16.2	16.5	15.0	0.1	0.0	0.1
28	16.6	25.0	8.4	20.0	72	45	59	16.1	12.5	13.8	11.5	0.0	0.0	0.0
29	15.5	21.5	6.0	18.3	85	79	84	17.6	17.3	17.5	15.5	0.0	0.2	0.2
30	15.5	27.0	11.5	20.9	81	22	55	18.4	7.8	13.7	11.0	7.2	15.7	22.9
31														
MAX	17.0	27.0	11.5	21.5	96	50	53	20.5	17.8	19.3	17.0	8.5	15.7	22.9
MIN.	14.5	21.0	4.5	17.8	65	22	47	13.4	7.8	10.8	7.5	0.0	0.0	0.0
MED	15.7	24.1	8.4	19.5	75	50	67	16.6	12.0	14.5	12.9	47.7	41.7	89.4

DIA	VIENTOS						EVAPORACION m.m.			NUB-OCT	BRI-HOR
	MAÑANA		TARDE		NOCHE		DIA	NOCHE	TOTAL		
	D.	F.	D.	F.	D.	F.					
1	00	00	00	00	02	01	1.2	0.4	1.6	3.7	6.6
2	00	00	00	00	06	01	1.4	0.4	1.8	7.7	0.4
3	00	00	00	00	00	00	1.0	0.2	1.2	6.0	0.8
4	06	01	08	01	00	00	0.4	0.6	1.0	5.7	1.0
5	16	01	00	00	00	00	1.0	0.4	1.4	3.7	5.6
6	00	00	06	01	06	01	1.0	1.6	2.6	4.0	3.4
7	06	01	16	01	06	02	1.0	1.0	2.0	3.7	2.4
8	06	01	14	01	00	00	1.6	0.2	1.8	3.0	4.5
9	00	00	00	00	06	01	0.6	0.6	1.4	4.0	2.7
10	00	00	08	01	00	00	1.0	0.6	1.6	3.3	5.6
11	00	00	14	01	04	02	1.2	1.0	2.2	2.3	4.7
12	06	01	00	00	06	01	1.4	1.0	2.4	2.7	5.7
13	02	02	00	00	00	00	1.2	0.8	2.0	3.7	4.1
14	00	00	02	01	00	00	1.4	0.4	1.8	2.7	4.3
15	06	01	00	00	06	01	1.4	0.6	2.0	2.3	5.5
16	00	00	00	00	06	01	0.8	1.0	1.8	3.3	2.2
17	00	00	10	01	00	00	1.4	0.8	2.2	3.0	3.2
18	16	01	00	00	06	01	1.6	0.4	2.0	3.3	3.6
19	00	00	02	01	06	01	1.8	0.6	2.4	3.0	5.4
20	00	00	06	01	00	00	1.0	1.4	2.4	3.3	5.3
21	00	00	02	01	00	00	1.6	0.2	1.8	2.3	4.7
22	16	01	06	01	00	00	0.4	0.8	1.2	4.7	1.9
23	00	00	00	00	00	00	0.4	0.4	0.8	8.0	0.1
24	08	01	00	00	06	02	0.4	1.8	2.2	4.0	3.7
25	00	00	08	01	00	00	0.8	0.4	1.2	3.3	3.4
26	06	01	00	00	00	00	1.4	1.0	2.4	2.7	4.8
27	06	01	00	00	06	01	1.0	0.8	1.8	4.0	3.4
28	16	00	00	00	06	01	1.4	0.6	2.0	3.3	1.1
29	16	01	00	00	06	01	1.2	0.6	1.8	3.7	1.5
30	00	00	12	02	00	00	1.2	0.0	1.2	4.0	6.7
31											
MAX.			02		02		1.8	1.8	2.6	8.0	6.7
MIN.			00		00		0.4	0.0	0.8	2.3	0.1
MED.			00		00		32.4	20.6	54.0	3.8	108.3

DIA	TEMPERATURAS °C				HUMEDAD o/o			TENSION m.m.			PROCIÓ °C	PRECIPITACION m.m.		
	MIN.	MAX.	OSC.	MED.	MAX.	MIN.	MED.	MAX.	MIN.	MED.	MED.	DIA	NOCHE	TOTAL
1	17.0	23.0	6.0	19.4	94	79	86	20.8	18.6	19.8	17.4	6.9	0.0	6.9
2	17.5	24.5	7.0	20.2	95	50	71	19.3	14.9	16.6	14.6	0.0	9.7	9.7
3	17.5	24.9	7.4	20.4	90	55	75	18.3	16.9	17.6	15.6	0.1	7.9	8.0
4	17.5	20.4	2.9	18.6	88	75	81	18.0	16.2	17.2	15.2	0.4	0.0	0.4
5	14.5	25.0	10.5	20.6	84	42	65	17.0	13.1	15.3	13.4	0.0	1.5	1.5
6	16.5	25.0	8.5	19.9	99	53	80	20.4	15.8	18.5	16.3	0.8	16.2	17.0
7	15.5	25.0	9.5	19.6	95	50	77	19.2	14.3	17.2	15.1	0.7	10.4	11.1
8	15.5	23.0	7.5	19.3	92	79	87	19.9	18.7	19.4	17.1	6.5	10.4	16.9
9	16.8	22.0	5.2	18.8	94	52	74	18.6	13.5	15.8	13.9	2.6	0.0	2.6
10	16.5	21.5	5.0	18.4	85	80	83	18.6	16.3	17.5	15.5	23.1	0.0	23.1
11	16.4	26.5	10.1	20.7	91	40	62	18.8	12.6	14.7	12.6	0.0	0.5	0.5
12	16.0	25.5	9.5	19.9	79	29	51	16.9	5.0	13.8	11.4	0.0	0.0	0.0
13	15.5	26.0	10.5	19.2	75	69	72	18.2	14.7	16.3	14.4	1.2	0.0	1.2
14	15.0	24.0	9.0	19.6	75	55	65	16.2	15.6	15.9	14.1	0.0	0.0	0.0
15	15.5	25.0	9.5	20.6	74	39	58	16.3	11.7	13.9	11.9	0.4	0.0	0.4
16	15.0	26.5	11.5	20.2	65	50	63	15.4	14.7	15.1	13.2	0.0	0.0	0.0
17	14.5	25.0	10.5	19.4	74	60	67	16.4	13.2	15.1	13.2	1.3	0.0	1.3
18	15.5	27.0	11.5	21.1	82	39	67	18.6	13.2	16.4	14.4	0.2	0.0	0.2
19	16.5	27.0	10.5	21.1	92	50	65	19.5	15.1	16.9	14.9	0.4	5.4	5.8
20	15.5	24.9	9.0	19.9	90	59	72	17.3	15.8	16.5	14.6	0.3	0.0	0.3
21	16.9	22.0	5.1	19.0	85	69	75	18.3	16.3	17.5	15.5	2.2	0.0	2.2
22	15.0	23.4	8.4	19.6	89	59	73	18.5	15.1	16.4	14.5	0.0	0.0	0.0
23	16.0	23.9	7.9	19.2	84	81	82	21.4	17.0	18.6	16.4	6.0	0.1	6.1
24	17.0	25.5	8.5	20.2	96	52	75	19.4	15.8	17.4	15.4	0.0	4.7	4.7
25	15.5	24.0	8.5	19.3	95	75	86	19.5	18.6	19.2	16.9	1.2	0.0	1.2
26	15.9	21.0	5.1	18.4	98	89	94	20.8	19.2	19.5	17.5	9.6	24.5	34.1
27	15.6	23.0	7.4	18.9	96	75	86	19.6	18.2	18.8	16.6	2.9	6.4	9.3
28	16.0	24.0	8.0	19.1	92	70	82	18.5	17.9	18.3	16.2	6.6	0.0	6.6
29	16.0	23.5	7.5	19.0	93	85	88	20.2	17.6	19.3	17.0	3.8	0.8	4.6
30	15.0	25.9	10.9	20.8	79	40	65	17.6	12.3	15.6	13.6	0.0	0.0	0.0
31	16.0	24.4	8.4	19.7	85	75	80	18.8	18.3	18.5	16.3	11.1	0.0	11.1
MAX	17.5	27.0	11.5	21.1	95	89	94	21.4	19.2	19.9	17.5	23.1	24.5	34.1
MIN	14.5	20.4	2.9	18.4	65	29	58	15.4	5.0	13.8	11.4	0.0	0.0	0.0
MED	16.0	24.3	8.3	19.7	88	61	75	18.6	15.5	17.1	15.0	88.3	98.5	186.8

DIA	VIENTOS			EVAPORACION m.m.			NUB-OCT	BRI-HOR				
	MAÑANA		TARDE	NOCHE		DIA			NOCHE	TOTAL	MED.	TOTAL
	D.	F.	D. F.	D.	F.	D.	F.					
1	00	00	00	00	00	00	00	0.2	0.2	0.4	5.3	3.1
2	16	01	14	02	06	01	00	2.0	0.0	2.0	3.7	7.8
3	00	00	02	01	00	00	00	0.8	0.6	1.4	3.3	6.0
4	16	01	06	02	00	00	00	1.0	1.2	2.2	8.0	0.0
5	00	00	16	02	00	00	00	0.8	0.2	1.0	3.0	6.1
6	02	01	16	01	00	00	00	1.0	0.0	1.0	5.3	3.9
7	00	00	00	00	00	00	00	0.8	0.2	1.0	5.7	1.6
8	00	00	00	00	02	01	00	0.4	0.0	0.4	3.7	1.2
9	08	01	00	00	02	01	00	0.8	0.6	1.4	4.3	0.1
10	00	00	08	01	06	02	00	0.8	0.2	1.0	4.3	0.2
11	06	01	08	02	00	00	00	1.4	0.4	1.8	3.7	7.4
12	12	01	08	01	00	00	00	1.0	0.4	1.4	2.3	2.8
13	06	01	00	00	06	01	00	1.2	1.4	2.6	2.0	5.6
14	06	01	00	00	14	01	00	1.0	1.0	2.0	2.0	3.3
15	00	00	00	00	06	03	00	1.8	1.0	2.8	2.0	4.8
16	00	00	06	01	06	01	00	1.8	1.2	3.0	2.0	8.6
17	00	00	06	02	00	00	00	1.8	1.2	3.0	2.0	7.0
18	06	01	00	00	06	01	00	1.8	1.8	3.6	2.0	8.1
19	00	00	16	01	06	01	00	1.6	0.4	2.0	3.3	4.3
20	06	01	00	00	14	01	00	1.0	1.0	2.0	4.0	3.6
21	06	01	00	00	00	00	00	0.8	0.8	1.6	3.7	0.0
22	00	00	02	01	00	00	00	1.2	0.8	2.0	3.3	0.7
23	00	00	02	01	06	01	00	0.8	0.4	1.2	3.7	2.8
24	00	00	00	00	02	01	00	1.0	0.2	1.2	4.0	3.3
25	16	01	02	01	00	00	00	0.6	0.4	1.0	5.0	3.1
26	02	01	00	00	06	01	00	0.4	0.4	0.8	6.7	0.0
27	10	01	06	01	00	00	00	1.0	0.0	1.0	5.3	3.5
28	00	00	00	00	06	01	00	0.6	0.4	1.0	4.7	3.1
29	00	00	16	02	06	01	00	1.4	0.8	2.2	4.3	3.1
30	00	00	06	01	06	01	00	0.8	0.6	1.4	3.3	0.9
31	00	00	06	01	02	01	00	0.2	1.6	1.8	4.3	5.7
MAX.			01		02		03	2.0	1.8	3.6	8.0	8.6
MIN.			00		00		00	0.2	0.0	0.4	2.0	0.0
MED.			00		00		00	1.5	1.4	51.2	3.9	111.7

DIA	TEMPERATURAS °C				HUMEDAD o/o			TENSION m.m.			PROCIO °C	PRECIPITACION m.m.		
	MIN.	MAX.	OSC.	MED.	MAX.	MIN.	MED.	MAX.	MIN.	MED.	MED.	DIA	NOCHE	TOTAL
1	15.0	23.5	8.5	19.8	93	65	82	15.6	17.8	18.8	16.7	0.0	0.0	0.0
2	15.5	22.5	7.0	19.3	98	59	82	15.8	16.0	18.2	16.0	0.0	0.0	0.0
3	16.0	25.5	9.5	20.0	91	66	80	19.4	18.4	18.8	16.7	0.4	0.0	0.4
4	16.0	22.5	6.5	18.9	91	73	84	18.6	17.9	18.3	16.3	0.1	11.7	11.8
5	15.5	20.4	4.9	18.2	92	85	85	19.7	17.3	18.4	16.3	1.9	0.0	1.9
6	14.0	23.0	9.0	19.1	98	80	85	20.5	18.3	19.4	17.1	6.1	0.0	6.1
7	14.5	21.2	6.7	18.9	92	89	81	21.1	15.1	19.8	17.4	0.0	0.0	0.0
8	14.5	20.0	5.5	18.3	87	89	84	20.4	15.3	19.7	17.4	0.0	0.0	0.0
9	15.5	20.0	4.5	17.3	98	93	86	19.8	18.0	19.0	16.7	0.8	0.0	0.8
10	15.0	22.5	7.5	18.3	95	75	80	15.4	18.2	18.8	16.6	0.1	7.4	7.5
11	15.5	19.5	4.0	17.4	98	91	84	15.3	17.6	18.7	16.5	3.1	4.1	7.2
12	15.0	22.0	7.0	18.5	95	82	81	20.4	18.1	19.3	17.0	0.0	0.0	0.0
13	15.5	23.0	7.5	19.2	91	72	83	19.1	17.6	18.4	16.3	0.1	0.0	0.1
14	14.0	22.0	8.0	19.2	85	84	87	20.5	18.3	19.2	17.0	17.3	0.1	17.4
15	15.0	22.5	7.5	18.9	84	79	82	19.7	16.9	17.9	15.8	0.2	0.4	0.6
16	15.5	22.5	7.0	19.1	92	85	80	21.9	19.0	20.1	17.6	0.0	0.4	0.4
17	15.5	23.5	8.0	18.7	95	66	84	19.5	17.3	18.4	16.2	0.0	0.0	0.0
18	15.5	22.0	6.5	18.7	89	73	83	18.4	17.5	18.1	16.0	0.0	2.5	2.5
19	15.5	23.0	7.5	19.3	96	79	87	21.2	17.3	19.4	17.1	0.0	1.6	1.6
20	15.0	22.5	7.5	18.8	98	80	81	20.5	18.6	19.7	17.3	4.7	0.0	4.7
21	15.0	24.0	9.0	20.0	99	62	82	20.4	18.3	19.0	16.8	0.0	0.8	0.8
22	16.0	23.5	7.5	19.5	95	70	83	19.4	18.3	19.0	16.8	0.0	0.0	0.0
23	15.5	21.5	6.0	18.7	95	89	83	22.0	15.1	20.2	17.7	0.0	4.3	4.3
24	16.0	22.0	6.0	18.0	100	84	83	19.5	18.7	19.2	16.5	0.0	16.1	16.1
25	16.5	20.0	3.5	17.9	99	81	85	19.7	18.9	19.2	17.0	8.9	0.0	8.9
26	15.5	22.0	6.5	18.7	85	85	87	20.5	17.9	18.9	16.7	2.5	0.0	2.5
27	16.0	24.0	8.0	19.5	85	76	80	20.4	16.9	18.4	16.2	0.8	0.0	0.8
28	16.5	25.0	8.5	20.1	91	56	77	19.6	17.0	18.2	16.1	0.1	0.0	0.1
29	15.0	23.0	8.0	20.0	80	70	76	19.2	16.3	17.9	15.8	0.0	18.2	18.2
30	16.0	21.5	5.5	18.7	96	69	87	19.7	17.1	18.7	16.5	0.0	0.0	0.0
31														
MAX	16.5	25.5	9.5	20.1	100	93	96	22.0	19.3	20.2	17.7	17.3	18.2	18.2
MIN	14.0	19.5	3.5	17.3	80	56	76	18.4	16.0	17.9	15.8	0.0	0.0	0.0
MED	15.4	22.3	7.0	18.9	93	77	87	20.0	17.9	18.9	16.7	47.1	67.6	114.7

DIA	VIENTOS						EVAPORACION m.m.			NUB-OCT	BRI-HOR
	MAÑANA		TARDE		NOCHE		DIA	NOCHE	TOTAL		
	D.	F.	D.	F.	D.	F.					
1	16	01	06	C1	C0	CC	C.8	1.0	1.8	3.3	2.4
2	00	00	C0	C0	00	00	C.8	0.4	1.2	5.0	1.1
3	C0	00	02	C1	C0	C0	1.0	C.6	1.6	6.0	1.2
4	C0	00	C0	C0	06	01	1.2	C.2	1.4	8.0	0.0
5	C2	01	C0	C0	C6	C1	C.8	C.4	1.2	5.3	1.5
6	C0	00	16	C2	C2	01	C.8	C.4	1.2	5.7	4.0
7	00	00	06	C1	C0	00	1.0	C.4	1.4	4.3	0.5
8	16	01	02	C2	C0	CC	C.8	1.2	2.0	5.0	2.0
9	C0	00	C0	C0	16	C2	1.0	C.2	1.2	7.3	0.0
10	16	01	14	C2	C6	C1	1.2	C.2	1.4	5.7	4.0
11	16	01	C0	C0	C2	01	C.2	C.2	0.4	4.7	0.0
12	00	00	14	01	C0	C0	C.8	C.4	1.2	4.3	2.1
13	16	01	14	C1	C0	C0	1.4	C.4	1.8	3.0	4.9
14	C0	00	16	C1	C0	CC	C.6	C.4	1.0	4.3	1.4
15	C2	01	00	C0	06	01	1.2	C.6	1.8	5.0	3.8
16	C0	00	14	C1	C2	01	1.0	C.6	1.6	5.3	3.2
17	14	01	14	C2	02	02	1.6	C.4	2.0	3.0	7.4
18	04	01	14	C3	02	C1	1.6	C.4	2.0	3.3	0.9
19	C0	00	14	C3	C0	C0	1.6	C.4	2.0	3.3	3.3
20	16	01	14	C1	06	01	1.0	C.4	1.4	5.0	1.8
21	16	01	C0	CC	C0	C0	1.4	C.4	1.8	3.0	8.7
22	16	01	C0	CC	C4	01	1.2	C.4	1.6	3.3	2.8
23	16	01	14	C1	C0	00	C.8	0.2	1.0	8.0	0.0
24	02	01	14	01	C0	00	1.0	0.2	1.2	5.0	1.6
25	04	01	16	01	C0	00	C.4	C.2	C.6	6.3	C.8
26	16	01	00	C0	16	C1	C.6	0.4	1.0	3.7	3.1
27	C2	01	C0	CC	C0	00	1.2	C.4	1.6	3.7	3.8
28	00	00	16	C1	C0	00	1.4	C.6	2.0	2.7	6.4
29	C0	00	16	C1	16	01	1.2	C.2	1.4	2.7	4.4
30	C0	00	C0	C0	C0	00	1.0	C.4	1.4	4.3	2.4
31											
MAX.			01	C3	02		1.6	1.2	2.0	8.0	8.7
MIN.			00	C0	CC		C.2	C.2	C.4	2.7	C.0
MED.			00	C0	00		30.6	12.6	43.2	4.7	79.5

DIA	TEMPERATURAS °C				HUMEDAD o/o			TENSION m.m.			P.ROCIÓ °C	PRECIPITACION m.m.		
	MIN.	MAX.	OSC.	MED.	MAX.	MIN.	MED.	MAX.	MIN.	MED.	MED.	DIA	NOCHE	TOTAL
1	16.9	24.5	7.6	19.3	92	79	E4	20.5	17.1	18.8	16.6	4.4	0.0	4.4
2	17.0	24.0	7.0	19.7	84	68	75	19.1	16.1	17.5	15.4	2.8	0.0	2.8
3	16.0	25.0	9.0	19.9	84	55	74	18.2	16.2	17.2	15.3	1.7	5.5	7.2
4	17.0	23.9	6.9	20.0	86	53	73	18.3	14.2	16.9	14.8	1.4	0.1	1.5
5	17.4	24.5	7.1	19.1	85	59	74	17.6	15.7	16.4	14.5	5.6	3.2	8.8
6	17.2	23.5	6.2	19.3	98	73	E3	19.6	17.3	18.5	16.3	4.9	1.5	6.4
7	17.0	24.0	7.0	19.1	89	56	75	18.3	14.8	16.5	14.6	2.2	0.0	2.2
8	15.6	25.5	9.9	20.1	80	53	E3	16.5	12.4	15.0	13.0	1.3	0.0	1.3
9	16.0	25.0	9.0	20.2	79	40	E4	17.3	11.7	15.1	13.1	0.3	0.0	0.3
10	15.0	26.5	11.5	20.7	77	35	E5	16.1	11.6	14.1	12.2	0.6	0.0	0.6
11	16.0	24.5	8.5	20.1	84	63	74	15.3	16.3	17.6	15.5	2.0	0.0	2.0
12	16.5	27.0	10.5	21.4	85	39	E7	19.1	13.8	16.8	14.8	0.5	0.0	0.5
13	16.0	27.0	11.0	21.7	95	37	E7	19.3	13.1	16.7	14.6	0.0	0.0	0.0
14	18.0	24.5	6.5	20.0	80	64	74	18.3	17.0	17.5	15.5	1.8	0.4	2.2
15	17.0	24.5	7.5	19.8	87	69	75	18.9	15.3	17.4	15.4	0.0	0.0	0.0
16	17.0	25.3	8.3	19.8	79	63	73	17.3	16.0	16.7	14.8	0.4	0.0	0.4
17	16.5	23.0	6.5	18.4	85	83	E5	21.0	16.0	18.3	16.2	0.4	0.0	0.4
18	15.5	24.8	9.3	19.5	87	69	7E	18.2	17.3	17.7	15.7	0.0	0.0	0.0
19	17.0	25.0	8.0	20.3	85	63	E0	19.6	18.5	19.0	16.8	0.0	0.0	0.0
20	16.6	22.6	6.0	18.0	90	69	E1	17.7	16.3	17.1	15.2	34.7	1.4	36.1
21	16.3	21.5	5.2	18.2	95	89	E2	20.8	17.6	19.2	16.9	0.5	0.0	0.5
22	16.0	21.5	5.5	18.4	92	80	E7	21.1	16.3	18.5	16.3	5.5	0.0	5.5
23	14.0	24.0	10.0	19.7	85	40	E3	16.0	11.5	13.8	11.8	0.0	0.0	0.0
24	16.5	24.0	7.5	19.3	80	55	E7	16.3	13.8	15.1	13.2	0.0	0.0	0.0
25	16.0	25.0	9.0	20.3	75	39	E1	16.1	12.4	14.3	12.4	0.0	0.0	0.0
26	17.3	23.0	5.7	19.1	91	59	E0	18.9	15.7	17.6	15.6	0.0	0.0	0.0
27	16.0	22.0	6.0	18.7	90	74	E6	22.0	16.1	18.8	16.5	7.0	0.0	7.0
28	15.5	24.0	8.5	20.2	85	45	E6	17.6	13.5	16.0	14.0	5.7	0.0	5.7
29	16.8	25.0	8.2	19.5	85	64	7E	21.0	13.9	17.4	15.3	5.7	0.0	5.7
30	16.0	24.0	8.0	20.0	75	52	E7	16.8	13.8	15.6	13.7	0.0	0.0	0.0
31	16.4	25.3	8.9	20.1	69	39	E6	14.2	11.2	12.9	10.9	0.0	0.0	0.0
MAX	18.0	27.0	11.5	21.7	9E	89	E2	22.0	18.5	19.2	16.9	34.7	5.5	36.1
MIN	14.0	21.5	5.2	18.0	69	35	E6	14.2	11.2	12.9	10.9	0.0	0.0	0.0
MED	16.4	24.3	7.9	19.7	85	59	74	18.4	14.9	16.8	14.7	89.4	12.1	101.9

DIA	VIENTOS						EVAPORACION m.m.			NUB-OCT	BRI-HOR
	MAÑANA		TARDE		NOCHE		DIA	NOCHE	TOTAL	MED.	TOTAL
	D.	F.	D.	F.	D.	F.					
1	C0	00	C2	C1	06	02	C.6	C.4	1.0	4.3	4.3
2	C0	00	C0	C0	02	01	1.0	C.6	1.6	3.7	3.5
3	C0	00	C0	00	06	01	C.8	0.6	1.4	3.7	4.9
4	C0	C0	C0	C0	06	C1	C.6	C.4	1.0	5.7	3.4
5	C0	00	02	01	16	C1	C.8	C.2	1.0	5.0	5.6
6	08	01	10	C1	00	00	C.6	C.8	1.4	5.0	2.8
7	C0	00	16	C1	00	00	1.0	C.4	1.4	3.3	4.4
8	16	01	C0	00	14	01	1.0	C.6	1.6	2.7	6.8
9	16	01	C0	C0	C2	01	1.4	C.6	2.0	2.3	7.2
10	02	01	C0	C0	C2	01	1.6	1.2	2.8	2.7	7.1
11	C0	00	16	01	C0	00	C.6	0.8	1.4	3.3	4.9
12	C0	00	16	C1	04	01	1.2	1.0	2.2	2.3	7.0
13	C0	00	16	C1	00	00	1.6	1.0	2.6	3.3	3.0
14	06	01	C0	C0	C6	C1	1.2	C.6	1.8	5.0	3.5
15	04	01	C0	C0	C0	00	1.4	C.8	2.2	3.0	3.1
16	C0	00	C6	C1	C0	00	1.6	C.6	2.2	2.7	3.2
17	04	01	C0	00	06	01	C.8	C.4	1.2	3.7	7.1
18	02	01	16	C1	06	C1	1.2	C.4	1.6	4.0	5.5
19	06	01	C2	C1	06	01	2.0	C.4	2.4	2.3	5.6
20	C6	01	C6	C1	06	01	C.2	C.8	1.0	6.3	1.4
21	C0	00	16	C1	C6	C1	C.4	C.6	1.0	6.7	1.4
22	C0	00	C0	C0	C6	C1	C.4	C.6	1.0	7.0	0.0
23	06	01	02	C1	06	02	1.6	C.4	2.0	3.0	6.9
24	C0	00	14	01	06	02	1.0	1.0	2.0	3.0	4.2
25	C6	01	06	C1	C6	C1	1.2	C.8	2.0	4.7	7.2
26	14	01	C0	C0	C0	00	1.0	C.2	1.2	4.0	2.8
27	C6	01	12	C1	C0	C0	C.6	C.2	C.8	5.0	1.4
28	C6	01	00	00	06	02	C.6	C.4	1.0	4.3	1.7
29	C0	00	12	C1	00	00	1.0	C.6	1.6	4.0	3.8
30	06	01	06	C1	02	01	1.0	C.4	1.4	3.7	2.1
31	C0	00	06	C1	06	02	1.0	C.4	1.4	3.3	4.3
MAX.		01	C1	02	C.0	1.2	2.0	1.2	2.8	7.0	7.2
MIN.		00	C0	00	C.2	C.2	C.8	C.8	2.3	C.0	C.0
MED.		00	C0	C0	31.0	18.2	45.2	4.0	130.1		

ESTACION: JORGE VILLAMIL MUNICIPIO: GIGANTE AÑO 1970

LONGITUD: 75-31 W. LATITUD: 2-21 N. ALT. 1.500 Mts.

MESES	TEMPERATURAS °C			HUMEDAD %		TENSION m.m.			PROCIO'S		PRECIPITACION m.m.			
	MIN.	MAX.	OSC.	MAX.	MIN.	MAX.	MIN.	MAX.	DIAS	NOCHE	DIAS	NOCHE	TOTAL	
ENERO	16.2	24.7	8.5	19.8	85	53	71	17.9	14.2	16.2	14.2	73.8	21.6	95.4
FEBRERO	16.6	23.3	6.7	19.5	88	63	77	18.8	15.6	17.3	15.2	39.7	51.6	91.3
MARZO	16.7	23.5	6.8	19.4	84	60	73	18.1	14.7	16.5	14.5	71.9	30.7	102.6
ABRIL	16.8	24.0	7.2	19.7	86	60	74	18.6	14.9	16.8	14.8	106.7	51.0	157.7
MAYO	16.3	23.2	6.8	19.4	90	63	78	18.9	16.0	17.6	15.5	152.3	73.9	226.2
JUNIO	15.8	23.7	7.8	19.3	88	55	74	18.1	14.1	16.4	14.2	57.6	48.1	105.7
JULIO	15.4	23.2	7.7	18.8	87	58	73	17.4	14.0	15.7	13.7	80.8	56.4	137.2
AGOSTO	15.6	23.7	8.0	18.9	75	47	62	15.0	12.2	13.5	11.4	58.3	22.5	80.8
SEPTIEMBRE	15.7	24.1	8.4	19.5	79	50	67	16.6	13.0	14.9	12.9	47.7	41.7	89.4
OCTUBRE	16.0	24.3	8.3	19.7	88	61	75	18.6	15.5	17.1	15.0	88.3	98.5	186.8
NOVIEMBRE	15.4	22.3	7.0	18.9	93	77	87	20.0	17.9	18.9	16.7	47.1	67.6	114.7
DICIEMBRE	16.4	24.3	7.9	19.7	85	59	74	18.4	14.9	16.8	14.7	89.4	12.1	101.5
MAX.	16.8	24.7	8.5	19.8	93	77	87	20.0	17.9	18.9	16.7	152.3	98.5	226.2
MIN.	15.4	22.3	6.7	18.8	75	47	62	15.0	12.2	13.5	11.4	39.7	12.1	80.8
MED.	16.1	23.7	7.6	19.4	85	58	73	18.0	14.8	16.5	14.4	913.6	575.7	1489.3

MESES	PRESION m.m. MED.	VIENTOS			EVAPORACION m.m.			NUBOSCT		BRI-HOR TOTAL	
		MAÑANA	TARDE	NOCHE	DIAS	NOCHE	TOTAL	MED.	TOTAL		
ENERO		00	01	00	35.2	20.2	55.4	00	00	3.5	141.3
FEBRERO		00	00	00	21.4	16.4	37.8	00	00	4.1	80.3
MARZO		00	00	00	30.6	18.0	48.6	00	00	3.5	90.2
ABRIL		00	00	00	27.8	17.8	45.6	00	00	3.6	71.9
MAYO		00	00	00	23.8	16.2	40.0	00	00	3.9	82.2
JUNIO		00	00	00	30.2	17.6	47.8	00	00	3.6	117.6
JULIO		00	00	00	31.4	15.6	51.0	00	00	3.5	113.7
AGOSTO		00	00	00	38.6	21.6	60.2	00	00	3.9	123.2
SEPTIEMBRE		00	00	00	33.4	20.6	54.0	00	00	3.8	108.3
OCTUBRE		00	00	00	31.8	19.4	51.2	00	00	3.5	111.7
NOVIEMBRE		00	00	00	30.6	12.6	43.2	00	00	4.7	79.5
DICIEMBRE		00	00	00	31.0	18.2	49.2	00	00	4.0	130.1
MAX.		00	01	00	38.6	21.6	60.2	00	00	4.7	141.3
MIN.		00	00	00	21.4	12.6	37.8	00	00	3.5	71.9
MED.		00	00	00	365.8	218.2	584.0	00	00	3.8	1250.0

DIA	TEMPERATURAS °C				HUMEDAD o/o			TENSION m.m.			P.ROCIO °C	PRECIPITACION m.m.		
	MIN.	MAX.	OSC.	MED.	MAX.	MIN.	MED.	MAX.	MIN.	MED.	MED.	DIA	NOCHE	TOTAL
1	17.5	24.8	7.3	20.2	96	60	83	21.0	17.5	19.3	17.0	0.0	0.0	0.0
2	17.8	26.5	8.7	21.3	95	54	75	23.0	16.4	19.8	17.3	0.0	0.0	0.0
3	17.5	27.5	10.0	21.9	95	43	75	22.4	14.6	18.9	16.5	0.0	35.9	35.9
4	18.5	26.5	8.0	21.1	96	49	79	21.7	16.3	19.5	17.1	4.5	0.0	4.5
5	16.5	21.5	5.0	19.1	96	75	83	19.7	16.8	18.4	16.2	0.4	0.0	0.4
6	16.5	26.0	9.5	20.3	96	46	79	21.0	15.1	18.2	16.0	3.4	1.9	5.3
7	15.0	25.5	10.5	20.5	95	55	81	22.5	17.1	19.0	16.7	0.0	0.2	0.2
8	18.5	28.0	9.5	21.6	96	39	75	21.0	14.3	18.7	16.4	0.0	0.0	0.0
9	17.0	26.0	9.0	20.0	84	55	70	18.3	14.8	16.4	14.4	0.0	0.0	0.0
10	17.5	25.4	7.9	20.4	92	63	82	20.9	18.2	19.8	17.4	1.6	0.0	1.6
11	16.5	29.1	12.6	21.7	86	39	68	18.7	14.6	17.3	15.3	0.0	0.0	0.0
12	15.5	29.0	13.5	22.2	85	35	68	21.1	13.8	17.3	15.2	0.0	1.9	1.9
13	18.8	22.0	3.2	20.3	97	80	89	22.3	20.5	21.2	18.5	4.1	0.0	4.1
14	18.0	28.0	10.0	22.5	86	41	70	21.1	15.3	18.9	16.5	0.0	0.0	0.0
15	17.0	29.8	12.8	22.2	84	33	66	19.6	13.1	16.8	14.8	0.0	0.0	0.0
16	16.5	27.3	10.8	21.9	96	51	81	25.0	17.9	20.5	17.9	1.2	0.2	1.4
17	17.5	26.0	8.5	21.7	97	58	83	23.9	18.6	21.2	18.5	0.2	0.3	0.5
18	17.5	27.6	10.1	22.3	94	49	78	23.0	17.6	20.6	18.0	0.2	0.0	0.2
19	17.5	27.5	10.0	22.0	96	47	78	24.4	16.6	19.9	17.4	13.5	42.8	56.3
20	18.5	22.5	4.0	19.9	96	79	90	21.5	15.6	20.8	18.3	11.7	0.0	11.7
21	18.0	23.0	5.0	19.8	96	94	95	22.5	21.4	21.9	19.1	0.7	4.5	5.2
22	17.5	21.9	4.4	19.3	98	79	92	21.1	20.3	20.7	18.1	0.4	1.4	1.8
23	17.5	25.0	7.5	20.6	93	57	80	21.0	16.3	19.3	17.0	0.0	0.0	0.0
24	17.5	23.5	6.0	20.5	96	79	88	22.1	20.2	21.4	18.7	1.1	0.0	1.1
25	18.2	25.0	6.8	21.1	94	62	82	21.9	19.0	20.5	18.0	0.0	0.0	0.0
26	16.5	27.5	11.0	21.0	95	51	78	21.9	15.7	18.7	16.5	0.0	0.0	0.0
27	15.9	26.5	10.6	21.6	94	49	77	22.5	16.6	19.2	16.9	0.0	0.0	0.0
28	17.8	24.0	6.2	19.7	89	81	84	15.4	15.0	19.2	17.0	0.1	0.0	0.1
29														
30														
31														
MAX	18.8	29.8	13.5	22.5	98	94	95	25.0	21.4	21.9	19.1	13.5	42.8	56.3
MIN.	15.0	21.5	3.2	19.1	84	33	66	18.3	13.1	16.4	14.4	0.0	0.0	0.0
MED	17.3	25.8	8.5	21.0	93	57	80	21.6	17.0	19.4	17.0	43.1	89.1	132.2

DIA	VIENTOS			EVAPORACION m.m.			NUB-OCT	BRI-HOR	
	MAÑANA	TARDE	NOCHE	DIA	NOCHE	TOTAL			
	D. F.	D. F.	D. F.	D.	D.	D.	MED.	TOTAL	
1	00 00	10 01	00 00	0.4	0.4	0.8	6.3	2.0	
2	00 00	14 01	00 00	1.0	0.4	1.4	7.0	2.2	
3	00 00	14 01	00 00	1.0	0.8	1.8	6.3	5.1	
4	00 00	00 00	00 00	1.0	0.2	1.2	7.3	1.4	
5	00 00	00 00	00 00	0.6	0.0	0.6	8.0	0.0	
6	00 00	14 01	14 01	1.6	0.4	2.0	6.3	5.9	
7	00 00	14 01	00 00	1.0	0.4	1.4	6.3	4.3	
8	00 00	14 01	00 00	1.0	0.4	1.4	5.7	3.9	
9	00 00	00 00	00 00	1.4	0.8	2.2	6.3	2.7	
10	00 00	00 00	00 00	0.6	0.6	1.2	8.0	0.6	
11	00 00	00 00	00 00	1.4	0.8	2.2	5.7	6.9	
12	00 00	14 01	00 00	2.4	1.4	3.8	5.7	7.9	
13	00 00	00 00	00 00	0.4	0.2	0.6	8.0	0.0	
14	00 00	14 01	00 00	1.2	1.0	2.2	6.3	6.2	
15	00 00	16 01	00 00	2.0	1.2	3.2	5.3	8.4	
16	00 00	14 01	00 00	1.6	0.6	2.2	5.3	4.7	
17	10 01	14 01	00 00	0.4	0.6	1.0	7.3	1.5	
18	00 00	16 01	00 00	0.6	0.8	1.4	6.3	5.5	
19	00 00	10 01	00 00	1.6	0.6	2.2	3.7	7.0	
20	00 00	00 00	00 00	0.4	0.0	0.4	8.0	0.0	
21	00 00	00 00	00 00	0.6	0.2	0.8	8.0	0.0	
22	00 00	16 01	00 00	0.2	0.0	0.2	8.0	0.0	
23	00 00	00 00	00 00	0.8	0.4	1.2	7.3	1.5	
24	00 00	10 01	00 00	0.6	0.2	0.8	7.3	0.0	
25	00 00	00 00	00 00	1.2	0.4	1.6	7.3	1.8	
26	00 00	00 00	00 00	1.4	0.6	2.0	6.3	6.4	
27	00 00	16 01	00 00	1.4	0.6	2.0	4.7	7.5	
28	00 00	10 01	00 00	0.8	0.2	1.0	8.0	1.0	
29									
30									
31									
MAX.		01	01	01	2.4	1.4	3.8	8.0	8.4
MIN.		00	00	00	0.2	0.0	0.2	3.7	0.0
MED.		00	00	00	22.6	14.2	42.8	6.6	94.4

DIA	TEMPERATURAS °C				HUMEDAD o/o			TENSION m.m.			PROCI0 °C	PRECIPITACION m.m.		
	MIN.	MAX.	OSC.	MED.	MAX.	MIN.	MED.	MAX.	MIN.	MED.	MED.	DIA	NOCHE	TOTAL
1	16.0	27.5	11.5	20.5	93	49	77	22.1	15.4	17.9	15.7	0.0	0.0	0.0
2	18.0	22.0	4.0	18.9	98	84	93	21.4	20.0	20.6	18.1	0.0	0.0	0.0
3	16.0	23.0	7.0	18.9	98	81	92	20.6	15.8	20.2	17.7	1.5	0.0	1.5
4	17.5	23.0	5.5	19.3	96	75	89	21.0	18.6	19.8	17.4	0.0	0.0	0.0
5	17.5	26.5	9.0	21.6	100	45	78	22.1	14.5	19.4	16.9	0.0	0.0	0.0
6	18.0	29.8	11.8	23.5	90	39	73	25.2	15.8	20.1	17.5	0.0	0.0	0.0
7	17.5	29.0	11.5	22.8	90	54	77	23.6	15.3	21.1	18.4	0.0	0.0	0.0
8	18.0	27.5	9.5	23.0	95	49	76	25.2	16.9	21.1	18.3	1.7	0.0	1.7
9	18.0	29.0	11.0	21.9	89	47	74	21.4	17.1	19.2	16.9	0.0	0.0	0.0
10	18.5	27.5	9.0	21.4	89	54	76	21.0	17.5	19.2	17.0	0.0	0.0	0.0
11	18.0	30.5	12.5	23.0	79	39	61	18.2	15.7	16.9	15.0	0.0	0.0	0.0
12	16.5	30.5	14.0	22.1	90	39	72	22.6	15.4	18.2	16.0	0.0	0.0	0.0
13	17.5	29.0	11.5	22.7	90	41	72	24.2	14.7	19.0	16.5	0.0	0.3	0.3
14	16.5	30.5	14.0	23.4	92	42	74	24.7	17.3	20.3	17.7	1.5	24.4	25.9
15	16.5	25.5	9.0	21.0	92	70	84	22.0	20.2	20.8	18.2	0.0	0.0	0.0
16	17.0	24.5	7.5	20.9	94	72	84	22.8	18.2	20.7	18.1	0.0	0.0	0.0
17	16.5	26.0	9.5	21.0	94	69	84	23.4	17.7	20.7	18.1	1.4	0.0	1.4
18	18.0	26.5	8.5	22.2	91	58	78	24.0	18.6	20.7	18.1	0.0	0.0	0.0
19	16.5	26.9	10.4	21.9	93	51	77	23.2	17.8	19.9	17.4	0.0	0.0	0.0
20	19.0	25.0	6.0	21.7	94	63	83	22.5	15.6	21.4	18.7	0.0	0.0	0.0
21	17.0	27.5	10.5	21.7	94	44	74	20.7	15.4	18.6	16.3	0.0	0.0	0.0
22	18.0	29.0	11.0	22.8	80	39	66	20.3	14.2	18.2	15.9	0.0	0.0	0.0
23	19.5	29.5	10.0	23.3	85	42	70	21.5	16.7	19.8	17.4	0.0	0.0	0.0
24	19.0	28.0	9.0	23.0	85	57	72	21.8	15.5	20.5	18.0	0.0	0.0	0.0
25	18.0	25.0	7.0	22.4	82	58	70	21.0	18.1	19.1	16.9	0.0	0.0	0.0
26	18.5	31.5	13.0	23.6	84	33	66	21.8	14.2	18.4	16.2	0.0	0.0	0.0
27	20.0	30.0	10.0	23.7	85	38	67	21.8	16.0	19.9	17.1	0.0	0.0	0.0
28	18.5	27.5	9.0	22.1	90	58	78	21.5	15.7	20.9	18.3	0.0	0.0	0.0
29	17.5	27.5	10.0	22.3	84	47	71	20.4	16.8	19.0	16.8	0.0	0.0	0.0
30	17.5	30.0	12.5	23.1	83	38	68	21.2	15.7	18.6	16.4	0.0	0.0	0.0
31	17.5	30.5	13.0	23.6	85	38	68	22.9	16.4	19.2	16.9	0.0	0.0	0.0
MAX	20.0	31.5	14.0	23.7	100	84	93	25.2	20.2	21.4	18.7	1.7	24.4	25.9
MIN	16.0	22.0	4.0	18.9	79	33	61	18.2	14.2	16.9	15.0	0.0	0.0	0.0
MED	17.7	27.6	9.9	22.0	90	52	76	22.1	17.2	19.6	17.2	6.1	24.7	30.8

DIA	VIENTOS			EVAPORACION m.m.			NUB-OCT	BRI-HOR
	MAÑANA	TARDE	NOCHE	DIA	NOCHE	TOTAL		
	D. F.	D. F.	D. F.	DIA	NOCHE	TOTAL	MED.	TOTAL
1	00 00	00 00	00 00	1.8	0.6	2.4	6.3	6.3
2	00 00	16 01	10 01	0.4	0.4	0.8	8.0	0.3
3	00 00	16 01	00 00	0.6	0.0	0.6	8.0	0.1
4	00 00	10 01	00 00	1.0	0.2	1.2	3.0	0.5
5	00 00	16 01	00 00	1.4	0.6	2.0	8.0	3.0
6	00 00	12 01	00 00	1.6	1.2	2.8	5.3	8.4
7	00 00	00 00	00 00	1.6	0.8	2.4	4.7	6.6
8	00 00	00 00	00 00	3.2	0.2	3.4	6.7	5.3
9	00 00	16 01	00 00	1.2	0.6	1.8	5.7	2.5
10	10 01	00 00	00 00	1.4	0.6	2.0	5.7	3.4
11	10 01	00 00	00 00	2.0	1.6	3.6	4.7	8.4
12	00 00	16 01	00 00	3.0	1.4	4.4	5.7	8.9
13	00 00	14 01	00 00	2.0	0.8	2.8	4.7	6.2
14	10 01	16 01	00 00	2.8	0.8	3.6	5.3	9.0
15	00 00	02 01	00 00	1.0	0.4	1.4	6.0	4.4
16	00 00	16 01	00 00	1.2	0.6	1.8	6.7	4.6
17	00 00	00 00	00 00	1.2	0.4	1.6	5.3	4.2
18	00 00	14 01	00 00	1.4	0.4	1.8	5.0	4.4
19	00 00	00 00	00 00	1.4	0.6	2.0	5.3	5.4
20	00 00	14 01	00 00	0.8	0.4	1.2	5.7	1.2
21	00 00	00 00	00 00	1.6	0.8	2.4	5.3	5.2
22	00 00	02 01	00 00	2.0	0.8	2.8	4.7	1.5
23	00 00	16 01	00 00	2.0	1.2	3.2	6.0	4.2
24	00 00	00 00	00 00	2.3	0.8	3.1	4.3	3.0
25	10 01	00 00	00 00	1.4	0.4	1.8	8.0	0.1
26	00 00	10 01	00 00	3.8	1.8	5.6	4.3	6.8
27	00 00	02 01	00 00	2.0	1.6	3.6	5.3	5.5
28	00 00	00 00	00 00	1.4	0.8	2.2	4.7	3.5
29	00 00	00 00	00 00	1.6	0.6	2.2	5.3	2.3
30	00 00	14 01	00 00	2.4	1.8	4.2	2.3	9.1
31	00 00	16 01	00 00	2.4	1.4	3.8	3.7	8.2
MAX.		01	01	3.8	1.8	5.6	8.0	9.1
MIN.		00	00	0.4	0.0	0.6	2.3	0.1
MED.		00	00	53.9	24.6	78.5	5.6	142.5

ESTACION: PBRD. FCO. ROMERO

MUNICIPIO: SALAZAR

FECHA: ABR/70

LONGITUD: 72-46 W.

LATITUD: 7-44 N.

ALT. 1.000 Mts.

DIA	TEMPERATURAS °C				HUMEDAD o/o			TENSION m.m.			P.ROCIO °C	PRECIPITACION m.m.		
	MIN.	MAX.	OSC.	MED.	MAX.	MIN.	ME	MAX.	MIN.	MED.	MED.	DIA	NOCHE	TOTAL
1	17.0	29.0	12.0	22.9	85	39	71	23.4	15.2	19.1	16.7	0.0	0.0	0.0
2	16.5	28.5	12.0	22.5	79	39	62	19.3	14.6	16.7	14.7	0.0	0.0	0.0
3	17.5	30.5	13.0	24.1	81	37	66	22.2	15.4	19.3	16.9	0.0	0.0	0.0
4	19.0	29.0	10.0	23.0	88	47	73	22.3	16.7	20.2	17.7	0.0	0.0	0.0
5	18.5	30.0	11.5	23.6	79	38	65	20.7	16.0	18.7	16.5	0.0	0.0	0.0
6	20.0	28.0	8.0	23.3	78	58	70	21.2	15.4	20.1	17.6	0.0	0.0	0.0
7	19.0	26.5	7.5	21.7	95	72	65	23.6	21.0	22.2	19.2	0.3	0.0	0.3
8	17.5	27.0	9.5	22.0	98	52	82	23.5	17.7	21.4	18.6	3.6	0.0	3.6
9	18.0	27.5	9.5	22.2	96	52	76	23.8	17.6	20.7	18.1	27.5	5.6	33.1
10	18.5	26.5	8.0	21.0	98	70	67	23.3	15.0	21.7	18.9	25.4	0.0	25.4
11	18.0	28.0	10.0	22.9	95	49	75	24.8	17.3	21.6	18.7	2.1	0.0	2.1
12	18.0	30.0	12.0	24.3	90	34	65	23.6	13.7	20.2	17.4	0.0	0.0	0.0
13	18.5	29.0	10.5	23.0	93	49	77	24.5	16.0	21.2	18.4	0.0	0.4	0.4
14	19.5	27.0	7.5	21.6	94	58	62	23.4	15.7	21.5	18.7	0.0	0.0	0.0
15	18.0	26.0	8.0	21.4	94	62	62	21.9	15.6	21.1	18.4	0.0	0.2	0.2
16	19.0	27.0	8.0	21.4	99	59	65	24.2	16.8	21.5	18.6	9.5	0.0	9.5
17	19.0	27.0	8.0	22.7	96	57	62	25.0	15.2	22.3	19.3	0.4	9.1	9.5
18	18.5	27.5	9.0	22.7	92	59	60	24.5	15.2	21.7	18.8	0.0	0.0	0.0
19	18.5	28.0	9.5	23.2	89	58	77	24.3	20.2	21.7	18.9	0.0	7.2	7.2
20	19.0	27.5	8.5	22.1	94	54	60	22.8	16.2	21.2	18.4	0.0	0.0	0.0
21	18.0	29.5	11.5	23.1	83	38	67	20.3	15.7	18.5	16.3	0.0	0.0	0.0
22	17.5	28.0	10.5	22.1	84	39	65	20.7	14.4	17.8	15.7	0.0	0.0	0.0
23	17.5	23.5	6.0	20.5	102	69	66	22.3	15.4	20.6	18.1	0.0	0.9	0.9
24	17.5	25.5	8.0	20.5	94	46	76	20.6	14.5	18.2	16.0	0.8	0.8	1.6
25	17.5	27.0	9.5	22.1	94	48	76	24.0	16.8	20.3	17.7	0.0	0.0	0.0
26	17.5	26.0	8.5	21.5	84	55	76	21.3	17.6	19.2	16.9	0.0	2.7	2.7
27	18.4	26.5	8.1	21.6	93	55	60	22.3	17.7	20.4	17.8	0.0	0.0	0.0
28	18.5	27.0	8.5	22.5	89	51	72	22.2	17.5	20.3	17.8	0.0	12.7	12.7
29	17.5	26.0	8.1	20.8	95	49	61	21.5	16.1	19.7	17.2	1.0	0.0	1.0
30	18.0	28.0	10.0	22.4	85	39	71	22.5	13.4	18.6	16.2	0.1	0.1	0.2
31														
MAX	20.0	30.5	13.0	24.3	102	72	67	25.0	21.0	22.3	19.3	27.5	12.7	33.1
MIN	16.5	23.5	6.0	20.5	78	34	62	19.3	13.4	16.7	14.7	0.0	0.0	0.0
MED	18.2	27.6	9.4	22.3	91	51	76	22.7	17.3	20.3	17.7	70.7	39.7	110.4

DIA	VIENTOS						EVAPORACION m.m.			NUB-OCT	BRI-HOR
	MAÑANA		TARDE		NOCHE		DIA	NOCHE	TOTAL		
	D.	F.	D.	F.	D.	F.					
1	00	00	02	01	00	00	3.0	0.8	3.8	4.0	7.8
2	00	00	14	01	00	00	2.6	1.2	3.8	4.7	7.1
3	00	00	02	01	00	00	2.4	1.6	4.0	4.3	5.8
4	00	00	00	00	00	00	1.8	0.8	2.6	7.0	2.2
5	00	00	00	00	00	00	2.6	1.2	3.8	5.3	5.5
6	00	00	14	01	10	01	2.0	0.8	2.8	6.3	1.1
7	00	00	14	01	00	00	1.0	0.6	1.6	7.3	0.3
8	00	00	00	00	00	00	1.2	0.2	1.4	6.0	0.0
9	00	00	14	01	00	00	1.7	0.5	2.2	6.0	0.5
10	00	00	10	01	00	00	1.0	0.0	1.0	7.3	0.9
11	00	00	00	00	00	00	1.0	0.4	1.4	6.3	3.0
12	00	00	14	01	00	00	1.8	1.0	2.8	5.3	4.1
13	00	00	00	00	00	00	2.0	0.6	2.6	5.3	4.9
14	02	01	00	00	00	00	0.8	0.6	1.4	4.3	4.0
15	00	00	14	01	00	00	0.8	0.6	1.4	5.0	1.9
16	00	00	00	00	00	00	1.0	0.0	1.0	6.0	0.9
17	00	00	00	00	00	00	0.8	0.6	1.4	6.3	2.5
18	00	00	00	00	00	00	1.2	0.6	1.8	6.0	0.0
19	00	00	14	01	00	00	1.4	0.6	2.0	4.7	0.1
20	00	00	00	00	00	00	1.2	0.8	2.0	6.0	0.0
21	00	00	14	01	00	00	2.0	1.4	3.4	7.0	4.7
22	00	00	02	01	00	00	2.0	1.0	3.0	6.3	2.5
23	00	00	00	00	00	00	1.2	0.2	1.4	7.0	0.5
24	10	01	00	00	00	00	1.6	0.2	1.8	3.7	6.6
25	00	00	00	00	00	00	1.6	0.6	2.2	5.3	2.1
26	00	00	00	00	00	00	1.2	0.2	1.4	6.0	0.3
27	00	00	00	00	00	00	1.0	0.6	1.6	6.3	0.8
28	00	00	00	00	00	00	1.4	0.6	2.0	6.3	1.7
29	00	00	16	01	00	00	0.6	0.4	1.0	5.3	1.3
30	00	00	12	01	00	00	1.2	0.8	2.0	6.7	2.9
31											
MAX.			01	01	01	01	3.0	1.6	4.0	6.0	7.8
MIN.			00	00	00	00	0.6	0.0	1.0	3.7	0.0
MED.			00	00	00	00	4.1	1.5	6.4	6.2	76.0

DIA	TEMPERATURAS °C				HUMEDAD %			TENSION m.m.			PROCIOS °C	PRECIPITACION m.m.		
	MIN.	MAX.	OSC.	MED.	MAX.	MIN.	MED.	MAX.	MIN.	MED.	MED.	DIA	NOCHE	TOTAL
1	17.8	26.5	8.7	20.8	94	49	74	20.7	16.7	18.1	16.0	0.0	0.0	0.0
2	16.5	28.5	12.0	22.1	85	39	70	21.1	14.9	17.8	15.7	0.0	0.0	0.0
3	17.0	27.9	10.9	20.7	89	51	75	19.4	16.8	18.2	16.2	0.0	0.0	0.0
4	17.5	28.9	11.4	22.3	85	39	68	20.3	15.2	18.0	15.5	0.0	0.0	0.0
5	17.0	27.0	10.0	21.2	89	53	76	20.4	18.1	19.0	16.8	0.0	0.0	0.0
6	17.5	28.5	11.0	21.6	89	49	75	21.0	17.6	19.1	16.9	0.0	0.0	0.0
7	16.5	27.5	11.0	21.3	84	43	70	19.6	15.4	17.4	15.4	0.0	0.0	0.0
8	18.5	27.0	8.5	21.0	94	60	80	21.9	17.8	19.8	17.5	1.0	0.0	1.0
9	18.0	28.0	10.0	22.1	95	49	78	23.7	17.6	20.2	17.7	0.0	6.6	6.6
10	20.0	26.5	6.5	21.7	98	49	80	23.3	16.9	20.7	18.1	3.1	0.0	3.1
11	17.8	25.5	7.7	20.7	99	66	85	21.2	19.8	20.6	18.1	0.0	0.0	0.0
12	17.5	26.9	9.4	21.5	89	58	78	21.4	19.1	19.9	17.5	0.0	0.0	0.0
13	19.0	27.5	8.5	22.0	94	64	84	24.0	20.1	22.1	19.2	0.0	0.3	0.3
14	18.5	26.0	7.5	22.2	94	51	72	21.9	16.9	19.4	17.0	35.4	3.0	38.4
15	17.5	26.5	9.0	21.2	96	52	80	23.0	16.1	19.7	17.2	0.1	31.7	31.8
16	16.5	25.8	9.3	21.2	96	53	81	22.8	17.4	19.9	17.4	0.0	0.0	0.0
17	18.0	27.5	9.5	21.3	93	39	74	21.2	14.2	18.1	15.9	0.0	0.0	0.0
18	15.5	26.9	11.4	20.7	82	49	68	17.1	16.3	16.6	14.7	0.0	0.0	0.0
19	18.5	25.5	7.0	21.1	98	55	81	22.2	17.1	20.1	17.6	5.2	0.1	5.3
20	16.0	26.5	10.5	20.5	96	49	80	21.6	16.1	18.8	16.5	0.0	0.0	0.0
21	16.5	26.5	10.0	20.8	93	52	78	21.7	16.7	18.9	16.6	0.0	0.0	0.0
22	18.0	26.8	8.8	20.8	96	44	77	21.0	15.5	18.5	16.3	2.7	0.1	2.8
23	16.0	26.5	10.5	21.1	92	40	73	20.8	13.9	17.3	15.2	0.0	0.0	0.0
24	14.5	28.5	14.0	21.0	83	33	61	20.0	11.5	14.6	12.3	0.0	0.0	0.0
25	15.0	26.5	11.5	20.5	91	49	76	21.4	15.5	17.8	15.7	0.0	0.0	0.0
26	16.0	27.5	11.5	21.4	85	34	68	21.2	11.7	16.4	14.1	0.0	0.0	0.0
27	16.5	27.5	11.0	21.8	86	39	70	21.3	14.1	17.6	15.4	0.0	0.0	0.0
28	16.5	28.0	11.5	22.6	87	39	70	22.7	14.8	18.5	16.2	0.0	0.0	0.0
29	15.5	28.0	12.5	21.7	91	43	74	22.5	16.0	18.5	16.2	0.0	0.0	0.0
30	16.0	26.5	10.5	20.8	93	49	76	21.8	15.8	18.3	16.1	31.6	0.9	32.5
31	17.5	24.5	7.0	20.8	96	63	83	21.4	18.2	20.2	17.8	0.0	0.0	0.0
MAX	20.0	28.9	14.0	22.6	99	66	85	24.0	20.1	22.1	19.2	35.4	31.7	38.4
MIN	14.5	24.5	6.5	20.5	82	33	61	17.1	11.5	14.6	12.3	0.0	0.0	0.0
MED	17.1	27.0	10.0	21.3	91	49	75	21.4	16.3	18.7	16.4	79.1	42.7	121.8

DIA	VIENTOS			EVAPORACION m.m.			NUB-OCT	BRI-HOR			
	MAÑANA		TARDE	NOCHE		DIA	NOCHE	TOTAL	MED.	TOTAL	
	D. F.	D. F.	D. F.	D. F.							
1	00	00	10	01	00	00	1.2	0.4	1.6	5.7	5.9
2	00	00	16	01	00	00	1.6	0.8	2.4	4.7	8.0
3	00	00	16	01	00	00	1.2	0.4	1.6	6.3	4.7
4	00	00	00	00	00	00	1.4	0.8	2.2	4.0	6.1
5	00	00	00	00	08	01	1.6	0.4	2.0	6.3	5.6
6	00	00	14	01	00	00	1.6	0.8	2.4	4.7	7.1
7	00	00	16	01	00	00	1.2	1.0	2.2	5.0	4.9
8	00	00	00	00	00	00	0.8	0.2	1.0	8.0	0.4
9	00	00	00	00	00	00	1.4	0.4	1.8	6.0	5.0
10	00	00	00	00	00	00	1.0	0.4	1.4	6.7	2.7
11	00	00	16	01	00	00	1.1	0.4	1.5	6.7	2.9
12	00	00	16	01	00	00	1.0	0.6	1.6	5.3	4.2
13	00	00	00	00	00	00	0.8	0.6	1.4	7.0	3.5
14	00	00	16	01	00	00	0.4	0.6	1.0	7.0	1.0
15	00	00	14	01	00	00	0.8	0.6	1.4	6.7	5.2
16	00	00	10	01	00	00	0.8	0.4	1.2	7.3	3.0
17	00	00	00	00	00	00	1.6	0.4	2.0	6.7	5.4
18	00	00	10	01	00	00	1.6	0.4	2.0	5.7	5.4
19	00	00	00	00	00	00	1.0	0.4	1.4	6.3	2.7
20	00	00	00	00	00	00	1.0	0.4	1.4	5.7	4.0
21	00	00	10	01	00	00	1.4	0.4	1.8	6.7	5.3
22	00	00	00	00	00	00	1.4	0.4	1.8	6.0	5.9
23	00	00	00	00	00	00	1.4	0.4	1.8	4.7	8.1
24	00	00	00	00	00	00	2.6	0.8	3.4	4.0	7.7
25	00	00	00	00	00	00	1.8	0.6	2.4	5.7	6.3
26	00	00	16	01	00	00	1.6	0.8	2.4	4.7	8.4
27	00	00	00	00	06	01	1.8	0.8	2.6	5.3	6.3
28	00	00	16	01	00	00	1.6	1.0	2.6	6.0	7.5
29	00	00	16	01	00	00	1.2	0.8	2.0	4.7	7.7
30	00	00	00	00	10	01	1.2	0.2	1.4	7.3	4.7
31	00	00	14	01	00	00	0.8	0.4	1.2	8.0	0.0
MAX.	00	00	01	01	2.6	1.0	3.4	8.0	8.4		
MIN.	00	00	00	00	0.4	0.2	1.0	4.0	0.0		
MED.	00	00	00	00	35.9	17.0	56.9	6.0	155.6		

ESTACION: PBRO. FCO. ROMERO

MUNICIPIO: SALAZAR

FECHA: JUL/70

LONGITUD: 72-46 W.

LATITUD: 7-44 N.

ALT. 1.000 Mts.

DIA	TEMPERATURAS °C				HUMEDAD o/o			TENSION m.m.			P.ROCIO °C	PRECIPITACION m.m.		
	MIN.	MAX.	OSC.	MED.	MAX.	MIN.	MED.	MAX.	MIN.	MED.	MED.	DIA	NOCHE	TOTAL
1	17.5	27.0	9.5	22.5	89	44	71	21.0	15.5	19.0	16.7	0.0	0.0	0.0
2	17.5	27.5	10.0	21.5	89	55	78	21.4	18.6	20.1	17.7	0.0	0.0	0.0
3	17.9	28.0	10.1	21.7	89	39	70	20.2	14.2	17.7	15.5	0.0	0.0	0.0
4	16.5	30.5	14.0	23.5	79	35	63	20.9	14.5	17.4	15.3	0.0	0.0	0.0
5	16.5	30.0	13.5	21.6	75	39	61	16.8	14.3	15.6	13.7	0.0	0.0	0.0
6	15.5	28.0	12.5	22.8	95	49	65	24.6	15.7	19.1	16.6	0.0	0.0	0.0
7	18.5	28.0	9.5	22.8	89	45	71	21.7	17.2	19.8	17.3	0.6	0.2	0.8
8	17.0	27.5	10.5	21.9	85	47	75	21.4	16.2	19.5	17.1	0.1	0.0	0.1
9	16.0	28.8	12.8	22.4	96	43	74	21.5	17.0	19.7	17.3	0.0	0.0	0.0
10	17.0	28.5	11.5	22.2	89	43	72	20.2	16.1	18.8	16.6	0.0	0.0	0.0
11	17.9	29.5	11.6	22.6	85	39	71	21.0	15.4	19.1	16.8	1.2	4.8	6.0
12	17.7	27.6	9.9	22.2	94	53	77	22.5	15.1	20.7	18.2	0.0	0.0	0.0
13	17.0	29.0	12.0	22.7	94	43	72	22.2	15.4	19.4	17.0	0.0	0.0	0.0
14	17.0	29.5	12.5	23.2	89	38	66	20.2	14.4	18.0	15.8	0.0	0.0	0.0
15	17.5	29.0	11.5	22.4	88	44	72	21.1	16.2	19.2	16.9	0.0	0.0	0.0
16	18.0	28.9	10.9	23.0	89	39	70	21.9	15.4	19.2	16.8	0.0	0.0	0.0
17	17.0	31.0	14.0	23.5	85	34	62	21.5	13.8	17.6	15.4	0.0	0.0	0.0
18	16.5	30.5	14.0	23.1	75	25	55	19.0	11.7	16.0	13.9	0.0	0.7	0.7
19	17.0	28.5	11.5	22.2	99	39	65	21.5	14.2	17.7	15.5	0.0	0.0	0.0
20	16.5	31.0	14.5	22.4	93	39	70	20.4	14.3	18.3	16.0	0.0	0.2	0.2
21	17.5	29.0	11.5	21.8	98	41	73	22.2	15.5	18.8	16.5	0.7	0.0	0.7
22	16.5	29.5	13.0	22.9	91	39	68	19.8	15.4	18.2	16.1	0.0	0.0	0.0
23	17.0	29.5	12.5	23.3	83	39	64	20.6	15.4	17.5	15.8	0.0	0.0	0.0
24	17.0	31.0	14.0	23.4	89	37	68	21.0	15.2	18.8	16.5	0.0	0.0	0.0
25	17.5	30.0	12.5	23.2	85	39	65	21.0	15.7	18.1	15.9	0.0	0.0	0.0
26	17.5	30.0	12.5	24.3	84	39	64	21.1	15.2	18.7	16.4	0.0	1.8	1.8
27	17.5	26.0	8.5	20.8	99	63	87	22.3	20.6	21.4	18.6	15.9	0.2	16.1
28	16.5	29.0	12.5	22.5	93	44	72	20.7	15.6	19.0	16.7	0.0	0.0	0.0
29	18.8	30.6	11.8	24.1	96	34	66	22.3	14.1	18.7	16.3	0.0	0.7	0.7
30	18.5	30.5	12.0	22.8	98	34	72	23.3	13.5	19.3	16.7	18.4	28.9	47.3
31	17.5	25.5	8.0	21.0	95	59	81	21.3	17.9	20.0	17.6	0.0	0.0	0.0
MAX	18.8	31.0	14.5	24.3	99	63	87	24.6	20.6	21.4	18.6	18.4	28.9	47.3
MIN	15.5	25.5	8.0	20.8	75	25	55	16.8	11.7	15.6	13.7	0.0	0.0	0.0
MED	17.2	29.0	11.8	22.6	90	42	70	21.2	15.6	18.7	16.4	36.9	37.5	74.4

DIA	VIENTOS				EVAPORACION m.m.			NUB-OCT	BRI-HOR		
	MAÑANA		TARDE		NOCHE			MED.	TOTAL		
	D.	F.	D.	F.	D.	F.					
1	00	00	14	C1	C0	C0	1.0	1.2	2.2	6.7	3.5
2	00	00	02	01	C0	C0	1.4	C.6	2.0	7.3	0.6
3	00	00	14	C2	C0	C0	2.2	1.0	3.2	2.3	9.4
4	00	00	14	C1	C0	C0	2.6	1.8	4.4	2.3	9.2
5	00	00	C0	CC	C0	C0	1.6	0.2	1.8	5.3	4.4
6	00	00	C0	C0	C0	C0	2.6	1.0	3.6	6.7	3.3
7	00	00	16	C1	C0	C0	1.2	C.4	1.6	7.3	1.0
8	00	00	14	C1	C2	C1	1.0	C.8	1.8	4.7	3.8
9	00	00	C0	C0	C0	C0	1.4	1.2	2.6	5.3	4.4
10	10	01	02	C1	C0	C0	1.4	1.0	2.4	5.7	1.7
11	00	00	14	C1	10	01	2.2	1.0	3.2	6.3	5.7
12	00	00	10	C1	C0	C0	1.2	1.0	2.2	6.0	1.6
13	00	00	14	C2	C0	C0	1.8	1.4	3.2	4.7	6.9
14	00	00	02	C1	C0	C0	1.8	1.4	3.2	2.3	9.3
15	00	00	02	02	C0	C0	2.2	1.2	3.4	4.7	6.5
16	00	00	14	C1	00	C0	2.4	C.C	2.4	3.3	4.2
17	00	00	14	C2	C0	C0	2.6	1.8	4.4	1.3	10.1
18	00	00	C0	C0	00	00	2.4	1.8	4.2	3.7	8.6
19	00	00	C0	C0	C0	C0	1.8	1.0	2.8	6.7	3.5
20	00	00	C0	C0	00	00	2.2	1.4	3.6	6.3	3.6
21	00	00	02	C2	C0	CC	2.0	1.2	3.2	5.7	6.9
22	00	00	C0	00	00	00	1.6	1.4	3.0	4.3	7.5
23	00	00	02	01	C0	00	2.4	1.6	4.0	3.7	8.0
24	00	00	06	C1	C0	00	2.6	2.2	4.8	4.7	7.4
25	00	00	12	C1	C0	00	2.0	1.6	3.6	5.3	7.3
26	00	00	02	01	C0	00	2.2	1.4	3.6	6.0	5.6
27	00	00	C0	00	C0	00	1.2	C.6	1.8	8.0	0.2
28	00	00	C0	CC	C0	00	1.6	1.0	2.6	6.3	4.6
29	00	00	C0	00	00	00	1.6	1.8	3.4	2.0	9.8
30	00	00	C0	C0	C0	00	1.8	C.8	2.6	4.7	7.9
31	00	00	14	01	10	C1	C.8	C.4	1.2	8.0	0.2
MAX.			01	C2	01		2.6	2.2	4.8	8.0	10.1
MIN.			00	C0	00		C.8	0.0	1.2	1.3	C.2
MED.			00	00	00		5.8	35.2	92.0	5.1	166.7

ESTACION: PBR0. FCO. ROMERO

MUNICIPIO: SALAZAR

FECHA: AGO/70

LONGITUD: 72-46 W.

LATITUD: 7-44 N.

ALT. 1.000 Mts.

DIA	TEMPERATURAS °C				HUMEDAD %			TENSION m.m.			P.ROCIÓ °C	PRECIPITACION m.m.		
	MIN.	MAX.	OSC.	MED.	MAX.	MIN.	MED.	MAX.	MIN.	MED.	MED.	DIA	NOCHE	TOTAL
1	17.0	29.5	12.5	23.6	89	33	66	20.7	13.2	18.1	15.8	0.0	0.0	0.0
2	17.5	29.9	12.4	22.3	85	35	65	20.1	13.8	17.0	15.0	0.0	0.0	0.0
3	16.0	27.0	11.0	21.5	85	39	72	20.8	13.4	18.0	15.7	0.0	0.2	0.2
4	17.0	26.0	9.0	21.2	89	58	78	20.2	18.9	19.4	17.1	0.0	0.0	0.0
5	16.5	29.5	13.0	22.5	81	37	64	19.1	14.3	16.7	14.7	0.0	0.0	0.0
6	17.1	28.0	10.9	22.4	85	47	72	20.7	16.4	18.8	16.7	0.0	0.0	0.0
7	17.0	28.0	11.0	21.4	89	39	72	20.8	13.4	17.9	15.6	0.0	0.0	0.0
8	16.0	29.5	13.5	21.6	93	41	72	21.7	15.8	18.5	16.2	0.1	0.2	0.3
9	16.5	27.5	11.0	22.2	84	44	65	20.2	15.6	18.4	16.2	0.0	0.0	0.0
10	16.0	30.0	14.0	22.2	80	39	66	19.0	15.2	17.4	15.4	0.0	0.0	0.0
11	18.0	29.5	11.5	21.9	96	39	75	22.3	15.2	19.0	16.7	0.0	0.0	0.0
12	16.5	28.5	12.0	21.7	95	39	77	23.0	14.4	19.0	16.5	2.8	0.0	2.8
13	17.0	29.0	12.0	22.3	89	38	72	22.8	13.8	18.7	16.3	0.3	0.0	0.3
14	17.5	28.5	11.0	22.0	98	38	72	22.7	13.5	18.7	16.2	6.6	0.0	6.6
15	18.0	28.5	10.5	22.5	79	39	64	19.3	14.3	17.2	15.2	0.0	0.0	0.0
16	17.6	29.0	11.4	23.1	65	38	65	21.7	14.4	18.9	16.5	0.0	0.0	0.0
17	17.0	29.0	12.0	21.4	84	65	78	21.9	19.1	20.2	17.7	3.6	0.0	3.6
18	16.0	30.5	14.5	23.6	91	34	66	25.7	13.7	18.7	16.1	0.0	0.0	0.0
19	16.5	30.0	13.5	23.9	90	34	71	25.2	14.1	20.0	17.2	0.0	0.0	0.0
20	18.0	28.0	10.0	22.9	96	49	76	24.7	17.6	21.0	18.3	0.8	14.9	15.7
21	17.0	28.5	11.5	23.1	93	49	77	24.3	17.9	21.1	16.3	0.0	0.0	0.0
22	18.5	30.0	11.5	24.7	85	34	62	22.1	13.5	18.7	16.3	0.0	0.0	0.0
23	17.5	29.5	12.0	22.9	79	44	66	19.6	16.9	18.6	16.4	0.0	0.0	0.0
24	17.0	30.5	13.5	23.2	85	40	66	22.1	15.7	18.9	16.6	0.0	1.6	1.6
25	18.0	30.0	12.0	23.4	95	35	75	24.9	14.1	20.6	17.7	0.4	29.4	29.8
26	18.6	28.5	9.9	22.6	96	47	76	23.4	17.1	20.7	18.0	0.4	0.0	0.4
27	18.5	27.0	8.5	22.4	93	50	76	22.0	17.7	20.3	17.8	0.5	0.0	0.5
28	17.5	28.5	11.0	23.2	85	39	64	21.5	14.6	17.9	15.7	0.0	0.0	0.0
29	18.5	26.0	7.5	20.8	90	65	88	23.9	20.5	21.9	15.0	1.9	0.0	1.9
30	17.5	28.0	10.5	22.5	99	53	78	24.9	16.4	21.2	16.4	3.8	16.0	19.8
31	19.5	28.5	9.0	23.7	95	41	72	24.2	15.9	20.5	17.8	0.0	0.2	0.2
MAX	19.5	30.5	14.5	24.7	95	85	88	25.7	20.5	21.9	19.0	6.6	29.4	29.8
MIN.	16.0	26.0	7.5	20.8	79	33	62	19.0	13.2	16.7	14.7	0.0	0.0	0.0
MED	17.3	28.7	11.4	22.5	90	43	72	22.1	15.6	19.1	16.7	21.2	62.5	83.7

DIA	VIENTOS			EVAPORACION m.m.			NUB-OCT	BRI-HOR
	MAÑANA	TARDE	NOCHE	DIA	NOCHE	TOTAL		
	D. F.	D. F.	D. F.				MED.	TOTAL
1	00 00	14 01	10 01	1.8	1.6	3.4	5.0	9.5
2	00 00	02 01	00 00	1.8	1.6	3.4	4.3	8.4
3	00 00	00 00	00 00	2.0	0.8	2.8	5.7	6.8
4	00 00	14 01	00 00	3.4	0.8	4.2	7.3	0.2
5	00 00	14 01	00 00	2.4	1.0	3.4	6.3	9.0
6	00 00	14 01	00 00	1.6	1.6	3.2	5.3	7.2
7	00 00	14 02	00 00	1.2	0.8	2.0	6.3	0.5
8	00 00	16 01	00 00	2.4	1.4	3.8	5.0	9.5
9	00 00	14 02	00 00	3.2	1.0	4.2	6.0	4.6
10	00 00	16 01	10 01	2.6	1.4	4.0	4.7	8.7
11	00 00	10 01	00 00	2.0	1.6	3.6	5.7	7.1
12	00 00	14 01	00 00	1.4	1.4	2.8	6.7	5.5
13	00 00	14 01	00 00	1.8	0.8	2.6	6.7	6.4
14	00 00	00 00	00 00	2.0	1.0	3.0	6.3	5.1
15	00 00	14 02	00 00	1.2	1.0	2.2	6.0	4.6
16	00 00	14 02	00 00	2.6	1.0	3.6	5.3	8.4
17	00 00	10 02	00 00	1.8	0.2	2.0	8.0	3.6
18	00 00	02 01	00 00	1.6	0.8	2.4	5.7	7.8
19	00 00	02 01	00 00	2.0	1.4	3.4	7.3	5.4
20	00 00	02 01	00 00	1.4	0.8	2.2	6.3	2.5
21	00 00	00 00	00 00	1.2	0.8	2.0	5.3	3.5
22	00 00	00 00	00 00	3.0	0.4	3.4	5.7	8.0
23	00 00	14 02	00 00	2.2	1.6	3.8	4.7	3.7
24	00 00	14 02	00 00	2.8	1.6	4.4	5.0	7.5
25	00 00	10 01	00 00	2.2	1.4	3.6	7.0	5.9
26	00 00	00 00	00 00	1.0	1.0	2.0	6.3	6.0
27	00 00	00 00	00 00	1.0	0.8	1.8	6.0	0.6
28	00 00	14 01	00 00	1.6	1.0	2.6	6.7	6.9
29	00 00	14 01	00 00	2.8	0.6	3.4	6.0	0.4
30	00 00	06 01	00 00	2.0	0.6	2.6	8.0	4.8
31	00 00	00 00	00 00	1.2	0.8	2.0	6.0	4.1
MAX.	00	02	01	3.4	1.6	4.4	6.0	9.5
MIN.	00	00	00	1.0	0.2	1.8	4.3	0.2
MED.	00	01	00	21.2	32.6	53.8	6.2	172.2

ESTACION: PBRO. FCO. ROMERO

MUNICIPIO: SALAZAR

FECHA: NOV/70

LONGITUD: 72-46 W.

LATITUD: 7-44 N.

ALT. 1.000 Mts.

DIA	TEMPERATURAS °C				HUMEDAD o/o			TENSION m.m.			P.ROCIO °C	PRECIPITACION m.m.		
	MIN.	MAX.	OSC.	MED.	MAX.	MIN.	MED.	MAX.	MIN.	MED.	MED.	DIA	NOCHE	TOTAL
1	18.5	27.5	9.0	21.2	94	58	81	21.9	19.3	20.6	18.0	0.1	0.0	0.1
2	18.5	27.5	9.0	21.4	98	58	84	22.7	19.9	21.1	18.5	71.4	21.8	93.2
3	18.5	27.5	9.0	21.8	96	55	81	22.6	18.9	21.0	18.4	29.4	0.0	29.4
4	18.0	27.0	9.0	21.6	98	62	83	23.3	20.2	21.4	18.7	32.4	0.4	32.8
5	18.5	26.5	8.0	22.0	95	52	81	23.6	17.6	21.0	18.2	7.1	8.5	15.6
6	18.0	25.0	7.0	21.8	95	69	86	23.4	21.4	22.5	19.5	0.1	0.8	0.9
7	17.0	27.0	10.0	21.6	96	62	83	23.2	19.6	21.3	18.6	0.0	3.5	3.5
8	18.0	27.5	9.5	22.2	95	49	75	23.6	17.6	20.9	18.2	11.8	19.7	31.5
9	18.6	22.5	3.9	19.7	99	92	96	22.9	21.0	22.2	19.3	0.2	0.0	0.2
10	17.0	26.5	9.5	20.9	99	58	86	22.9	19.3	20.9	18.2	31.9	45.4	77.3
11	17.5	24.0	6.5	19.8	96	89	94	22.8	21.0	21.9	19.0	0.9	0.0	0.9
12	17.5	25.0	7.5	20.6	98	62	85	21.9	19.0	20.6	18.1	1.6	4.1	5.7
13	17.9	26.5	8.6	21.6	98	52	82	23.0	17.9	20.9	18.3	24.1	9.5	33.6
14	18.0	28.0	10.0	22.3	95	58	82	24.2	19.4	21.9	19.0	0.3	0.5	0.8
15	17.0	27.5	10.5	21.7	94	55	80	23.4	18.4	20.5	17.9	9.2	0.0	9.2
16	17.0	26.0	9.0	21.1	94	70	86	21.9	21.1	21.6	18.8	0.0	0.0	0.0
17	16.5	24.5	8.0	20.9	98	49	81	23.3	14.6	19.4	16.9	25.9	0.0	25.9
18	17.0	24.5	7.5	20.6	98	69	88	22.2	20.8	21.5	18.8	1.6	1.7	3.3
19	16.0	26.0	10.0	21.3	98	62	85	23.6	19.8	21.2	18.5	0.0	0.6	0.6
20	16.8	26.5	9.7	21.6	95	53	80	23.6	17.4	20.2	17.7	0.0	4.3	4.3
21	15.5	26.0	10.5	20.5	98	58	83	21.7	18.1	19.6	17.3	0.0	8.5	8.5
22	16.5	26.5	10.0	21.5	96	51	80	22.5	17.2	20.2	17.7	0.0	13.7	13.7
23	16.5	26.5	10.0	21.2	100	62	85	22.6	19.5	21.4	18.6	0.0	0.0	0.0
24	16.5	26.5	10.0	20.0	100	72	90	22.6	20.1	21.0	18.3	21.9	34.6	56.5
25	17.5	27.0	9.5	20.9	98	70	87	23.0	20.2	21.3	18.6	5.7	6.3	12.0
26	16.5	26.5	10.0	20.0	98	70	85	21.6	18.9	20.2	17.8	13.0	39.7	52.7
27	17.0	27.5	10.5	21.5	94	58	82	22.2	19.4	20.9	18.3	35.9	82.5	118.4
28	16.5	25.5	9.0	20.8	95	69	87	22.2	20.8	21.3	18.7	0.1	40.5	40.6
29	17.5	26.9	9.4	21.2	98	64	84	23.6	19.6	21.1	18.4	14.3	32.7	47.0
30	16.0	26.5	10.5	20.1	98	64	85	21.3	18.3	19.8	17.4	0.0	0.0	0.0
31														
MAX	18.6	28.0	10.5	22.3	100	92	96	24.2	21.4	22.5	19.5	71.4	82.5	118.4
MIN	15.5	22.5	3.9	19.7	94	45	75	21.3	14.6	19.4	16.9	0.0	0.0	0.0
MED	17.3	26.3	9.0	21.1	97	62	84	22.8	19.2	21.0	18.3	338.9	379.3	718.2

DIA	VIENTOS						EVAPORACION m.m.			NUB-OCT	BRI-HOR
	MAÑANA		TARDE		NOCHE		DIA	NOCHE	TOTAL	MED.	TOTAL
	D.	F.	D.	F.	D.	F.					
1	00	00	02	01	00	00	1.2	0.2	1.4	5.3	4.5
2	00	00	02	01	00	00	2.2	0.4	2.6	6.3	4.0
3	00	00	14	01	00	00	1.0	0.2	1.2	6.7	4.1
4	00	00	14	02	00	00	1.0	0.4	1.4	7.3	2.3
5	00	00	00	00	10	01	1.2	0.2	1.4	5.3	4.4
6	00	00	02	01	00	00	0.6	0.6	1.2	7.3	2.2
7	00	00	14	01	00	00	0.6	0.6	1.2	5.3	5.7
8	00	00	14	02	00	00	1.2	0.4	1.6	4.7	7.3
9	00	00	00	00	00	00	0.6	0.2	0.8	8.0	0.0
10	00	00	00	00	00	00	1.2	0.4	1.6	6.3	4.5
11	00	00	14	01	00	00	0.4	0.2	0.6	7.3	1.9
12	00	00	14	01	00	00	0.8	0.4	1.2	7.3	2.4
13	00	00	14	01	00	00	1.0	0.2	1.2	4.7	7.3
14	00	00	14	01	00	00	1.2	0.2	1.4	7.3	6.3
15	00	00	14	02	00	00	1.0	0.4	1.4	5.0	7.8
16	00	00	14	02	00	00	1.4	0.2	1.6	5.7	2.1
17	00	00	00	00	10	01	1.6	0.6	2.2	4.0	8.1
18	00	00	00	00	10	01	0.2	0.2	0.4	6.3	1.9
19	00	00	14	02	00	00	0.8	0.6	1.4	7.0	4.3
20	00	00	14	01	00	00	1.0	0.4	1.4	4.7	6.4
21	00	00	00	00	00	00	1.0	0.2	1.2	4.7	4.6
22	00	00	14	01	00	00	0.8	0.4	1.2	6.3	4.2
23	00	00	02	02	00	00	1.0	0.2	1.2	6.0	4.3
24	00	00	00	00	00	00	0.8	0.2	1.0	6.0	3.3
25	00	00	00	00	00	00	0.4	0.2	0.6	7.0	3.0
26	00	00	14	01	00	00	1.0	0.2	1.2	6.7	4.9
27	00	00	14	01	00	00	1.2	0.2	1.4	4.7	5.9
28	00	00	00	00	00	00	0.4	0.4	0.8	6.7	2.9
29	00	00	02	02	00	00	1.0	0.2	1.2	7.0	3.7
30	00	00	14	02	00	00	1.0	0.2	1.2	4.3	3.7
31											
MAX.	00	00	02	01	01	01	2.2	0.6	2.6	8.0	8.1
MIN.	00	00	00	00	00	00	0.2	0.2	0.4	4.0	0.0
MED.	00	00	01	00	00	00	28.8	9.4	38.2	6.0	128.0

DIA	TEMPERATURAS °C				HUMEDAD o/o			TENSION m.m.			P.ROCIO °C	PRECIPITACION m.m.		
	MIN.	MAX.	OSC.	MED.	MAX.	MIN.	MED.	MAX.	MIN.	MED.	MED.	DIA	NOCHE	TOTAL
1	16.5	27.5	11.0	21.5	96	47	75	23.4	16.7	20.3	17.7	3.4	52.4	55.8
2	19.0	25.5	6.5	19.6	100	55	57	23.0	21.7	22.3	15.3	33.2	0.0	33.2
3	17.6	27.5	9.9	21.5	96	49	80	22.6	16.9	20.1	17.6	43.9	87.1	131.0
4	14.5	26.0	11.5	20.8	102	69	88	24.1	20.1	21.6	18.8	15.0	2.4	17.4
5	17.0	27.0	10.0	21.9	98	69	87	23.8	22.7	23.3	20.0	23.1	0.2	23.3
6	17.5	27.6	10.1	21.6	98	45	80	23.6	16.3	19.8	17.3	1.2	0.0	1.2
7	18.0	27.0	9.0	21.3	91	59	80	21.1	18.8	20.2	17.8	0.0	0.0	0.0
8	17.5	28.0	10.5	21.3	99	44	77	23.1	15.8	19.0	16.7	9.2	40.4	49.6
9	18.0	25.0	7.0	20.5	98	87	53	23.7	20.8	22.5	15.5	1.7	1.0	2.7
10	18.0	26.0	8.0	22.0	98	59	81	22.7	19.5	21.2	18.5	0.0	22.0	22.0
11	17.5	26.0	8.5	21.3	96	59	83	22.7	18.8	20.9	18.3	2.3	1.2	3.5
12	17.0	27.5	10.5	21.5	96	47	75	22.5	17.1	19.7	17.2	0.0	0.0	0.0
13	17.0	29.0	12.0	21.8	96	40	75	21.0	15.7	18.7	16.5	0.0	0.0	0.0
14	16.0	27.5	11.5	21.6	98	43	75	23.9	15.5	19.5	17.0	22.3	0.5	22.8
15	17.0	28.0	11.0	20.5	91	47	75	15.8	15.7	17.5	15.8	0.0	0.0	0.0
16	17.0	27.0	10.0	21.7	94	45	74	22.6	16.9	19.0	16.7	0.0	0.0	0.0
17	17.0	25.0	8.0	20.3	94	72	66	21.7	15.8	20.6	18.1	1.0	0.0	1.0
18	17.0	25.5	8.5	20.2	96	70	67	21.8	20.4	20.9	18.3	0.2	0.0	0.2
19	17.0	26.3	9.3	21.2	100	65	84	21.7	20.7	21.1	18.5	0.0	0.0	0.0
20	14.0	26.5	12.5	20.2	96	44	78	21.7	15.0	17.6	15.4	0.5	0.3	0.8
21	16.5	25.0	8.5	20.0	96	61	83	20.7	17.4	19.3	16.9	0.7	0.4	1.1
22	16.5	24.5	8.0	20.9	94	52	75	21.7	15.2	18.5	16.3	0.0	0.0	0.0
23	15.5	25.0	9.5	20.8	90	64	80	20.1	15.1	19.7	17.4	29.2	0.1	29.3
24	14.5	27.0	12.5	20.6	98	38	68	18.6	13.2	15.8	13.8	0.0	0.0	0.0
25	15.0	26.0	11.0	20.5	94	55	81	22.2	16.5	19.1	16.8	0.0	2.1	2.1
26	16.5	26.0	9.5	20.4	96	51	81	21.3	16.3	18.9	16.7	0.5	0.0	0.5
27	16.5	28.0	11.5	21.1	96	53	80	22.3	16.9	19.8	17.4	13.9	37.2	51.1
28	15.0	26.5	11.5	20.7	96	58	83	22.2	18.6	19.8	17.4	0.0	0.0	0.0
29	15.0	26.0	11.0	20.9	94	48	78	21.4	16.1	18.8	16.5	0.0	0.0	0.0
30	16.0	25.6	9.6	20.7	96	58	82	21.5	18.0	20.1	17.7	1.2	0.0	1.2
31	18.0	27.5	9.5	20.1	107	47	75	20.9	15.9	18.5	16.3	0.0	0.0	0.0
MAX	19.0	29.0	12.5	22.0	107	55	97	24.1	22.7	23.3	20.0	43.9	87.1	131.0
MIN	14.0	24.5	6.5	19.6	90	38	68	18.6	13.2	15.8	13.8	0.0	0.0	0.0
MED	16.6	26.5	9.9	20.9	96	56	81	22.0	17.7	19.8	17.4	202.5	247.3	449.8

DIA	VIENTOS				EVAPORACION m.m.			NUB-OCT	BRI-HOR		
	MAÑANA		TARDE	NOCHE	DIA	NOCHE	TOTAL				
	D. F.	D. F.	D. F.	D. F.							
1	CO	00	14	C2	00	00	1.4	C.8	2.2	7.0	4.4
2	CO	00	10	C1	CO	CC	C.6	C.C	0.6	8.0	0.9
3	CO	00	14	C1	CO	00	1.0	C.2	1.2	4.3	6.5
4	00	00	14	C1	CO	00	1.2	C.4	1.6	6.3	2.2
5	00	00	CO	CO	CO	CC	2.0	C.C	2.0	6.7	1.4
6	00	00	14	C1	CO	00	1.4	C.8	2.2	5.3	6.2
7	00	00	14	C1	CO	CC	C.8	0.4	1.2	7.3	1.2
8	CO	00	14	C1	CO	CC	1.4	C.4	1.8	5.0	6.2
9	CO	00	CO	CC	CO	CC	C.6	C.2	C.8	7.3	2.9
10	CO	00	10	C1	CO	CO	C.8	0.2	1.0	8.0	1.5
11	CO	00	CO	CC	00	00	C.8	0.2	1.0	8.0	0.9
12	CO	00	14	C1	CO	CC	C.8	0.4	1.2	4.3	4.3
13	CO	00	14	C1	CO	CO	1.6	C.6	2.2	4.0	7.9
14	00	00	14	C2	CO	CC	1.4	C.4	1.8	5.0	7.9
15	CO	00	14	C1	CO	CO	1.8	C.4	2.2	3.7	7.5
16	CO	00	CO	CC	CO	CC	C.6	0.6	1.2	5.7	3.0
17	CO	00	CO	CC	CO	00	C.6	C.2	C.8	8.0	0.8
18	CO	00	10	C1	CO	CC	C.8	0.4	1.2	5.0	1.5
19	CO	00	14	01	12	01	1.1	C.4	1.5	7.3	1.7
20	CO	00	14	C2	CO	CC	1.4	C.8	2.2	4.3	8.4
21	CO	00	14	C1	CO	CC	C.6	C.4	1.0	6.7	2.4
22	CO	00	14	C1	CO	CO	1.0	C.2	1.2	5.3	2.5
23	CO	00	14	C1	CO	CO	1.0	C.4	1.4	7.3	4.0
24	CO	00	14	C1	00	00	C.8	0.6	1.4	5.0	3.7
25	CO	00	CO	CC	CO	00	1.0	C.2	1.2	6.3	4.0
26	CO	00	CO	CC	CO	00	1.0	C.2	1.2	5.3	0.9
27	CO	00	CO	CC	CO	00	1.4	C.6	2.0	6.7	4.1
28	CO	00	10	C1	CO	CC	C.6	C.6	1.2	4.7	2.5
29	CO	00	CO	CC	CO	00	1.2	C.2	1.4	4.3	2.8
30	CO	00	CO	CO	CO	00	1.2	C.C	1.2	8.0	0.7
31	CO	00	14	C1	CO	CO	1.2	C.8	2.0	5.3	4.4
MAX.	00	00	02	01	2.0	C.8	2.2	8.0	8.4		
MIN.	00	00	00	00	C.6	C.C	C.6	3.7	0.7		
MED.	00	00	00	00	23.1	12.0	45.1	6.0	109.3		

ESTACION: PRRD. FCO. ROMERO

MUNICIPIO: SALAZAR

MUNICIPIO: SALAZAR

MUNICIPIO: SALAZAR

MUNICIPIO: SALAZAR

MUNICIPIO: SALAZAR

MUNICIPIO: SALAZAR

MUNICIPIO: SALAZAR

LONGITUD: 72-46 W.

LATITUD: 7-44 N.

ALT.1.000 Mts.

MESES	TEMPERATURAS °C			HUMEDAD o/o			TENSION m.m.			PRECIPITACION m.m.			
	MIN.	MAX.	OSC. MED.	MAX.	MIN.	MED.	MAX.	MIN.	MED.	DIAS	NOCHE	TOTAL	
ENERO	17.1	27.0	10.0	21.3	91	75	21.4	16.3	18.7	16.4	79.1	42.7	121.8
FEBRERO	17.3	25.8	8.5	21.0	93	80	21.6	17.0	19.4	17.0	43.1	89.1	132.2
MARZO	17.7	27.6	9.9	22.0	90	52	22.1	17.2	19.6	17.2	6.1	24.7	30.8
ABRIL	18.2	27.6	9.4	22.3	91	51	22.7	17.3	20.3	17.7	70.7	39.7	110.4
MAYO	17.7	28.6	10.9	22.5	92	51	22.5	17.7	20.3	17.7	237.6	91.9	329.5
JUNIO	17.0	28.2	11.3	22.3	92	47	22.3	16.3	19.3	16.9	36.5	30.0	66.5
JULIO	17.2	29.0	11.8	22.6	90	42	21.2	15.6	18.7	16.4	36.9	37.5	74.4
AGOSTO	17.3	28.7	11.4	22.5	90	43	22.1	15.6	19.1	16.7	21.2	62.5	83.7
SEPTIEMBRE	17.0	28.7	11.7	22.2	90	43	22.4	15.4	18.8	16.5	177.9	58.3	236.2
OCTUBRE	17.7	28.0	10.3	21.8	96	53	22.8	17.9	20.7	18.0	376.5	181.5	558.0
NOVIEMBRE	17.3	26.3	9.0	21.1	97	62	22.8	19.2	21.0	18.3	338.9	379.3	718.2
DICIEMBRE	16.6	26.5	9.9	20.9	96	56	22.0	17.7	19.8	17.4	202.5	247.3	449.8
MAX. / MIN. / MED.	18.2 / 16.6 / 17.3	29.0 / 25.8 / 27.7	11.8 / 8.5 / 10.3	22.6 / 20.9 / 21.9	97 / 90 / 92	62 / 42 / 50	22.8 / 21.2 / 22.1	19.2 / 15.4 / 16.9	21.0 / 18.7 / 19.6	18.3 / 16.4 / 17.2	376.5 / 6.1 / 1627.0	379.3 / 24.7 / 1284.5	718.2 / 30.8 / 2911.5

MESES	PRESION m.m.		VIENTOS				EVAPORACION m.m.			NUBOCT. BR/HOR	
	MAX.	MED.	MAÑANA	TARDE	NOCHE	NOCHE	DIAS	NOCHE	TOTAL	MED.	TOTAL
ENERO	00	00	00	00	00	00	39.9	17.0	56.9	6.0	155.6
FEBRERO	00	00	00	00	00	00	28.6	14.2	42.8	6.6	94.4
MARZO	00	00	00	00	00	00	53.9	24.6	78.5	5.6	142.5
ABRIL	00	00	00	00	00	00	45.1	19.5	64.6	6.2	76.0
MAYO	00	00	00	00	00	00	47.2	24.2	71.4	5.3	154.2
JUNIO	00	00	00	00	00	00	54.4	28.8	83.2	5.3	142.3
JULIO	00	00	00	00	00	00	56.8	35.2	92.0	5.1	166.7
AGOSTO	00	00	01	00	00	00	61.2	32.6	93.8	6.2	172.2
SEPTIEMBRE	00	00	01	00	00	00	57.8	32.0	89.8	5.3	167.7
OCTUBRE	00	00	01	00	00	00	41.1	15.2	56.3	6.2	135.8
NOVIEMBRE	00	00	01	00	00	00	28.8	9.4	38.2	6.0	128.0
DICIEMBRE	00	00	00	00	00	00	33.1	12.0	45.1	6.0	109.3
MAX. / MIN. / MED.	00 / 00 / 00	00 / 00 / 00	00 / 00 / 00	00 / 00 / 00	00 / 00 / 00	00 / 00 / 00	61.2 / 28.6 / 547.9	35.2 / 9.4 / 264.7	93.8 / 38.2 / 812.6	6.6 / 5.1 / 5.8	172.2 / 76.0 / 644.7

ESTACION: EL SENA

MUNICIPIO: ARMENIA

FECHA: ENERO

LONGITUD: 75-38 W.

LATITUD: 4-30 N.

ALT. 1.500 Mts.

DIA	TEMPERATURAS °C				HUMEDAD o/o			TENSION m.m.			PROCIO °C	PRECIPITACION m.m.		
	MIN.	MAX.	OSC.	MED.	MAX.	MIN.	MED.	MAX.	MIN.	MED.	MED.	DIA	NOCHE	TOTAL
1	15.3	25.8	10.5	19.1	90	60	78	18.4	15.6	17.3	15.3	1.0	0.0	1.0
2	14.9	25.9	11.0	19.2	89	61	78	15.0	14.5	17.3	15.2	4.8	0.0	4.8
3	14.9	26.0	11.1	19.7	85	55	75	18.6	15.3	16.8	14.9	0.0	0.0	0.0
4	15.4	26.6	11.2	19.5	89	50	73	17.3	14.9	16.1	14.2	0.0	0.0	0.0
5	14.5	27.3	12.8	19.6	90	71	79	22.4	15.4	18.3	16.0	0.0	0.0	0.0
6	14.5	26.9	12.4	20.0	91	59	75	19.9	15.8	18.5	16.3	4.7	0.0	4.7
7	14.3	24.6	10.3	19.5	89	65	81	20.0	15.1	18.1	16.0	0.1	0.0	0.1
8	15.0	25.0	10.0	19.1	99	56	78	17.9	16.1	17.1	15.1	0.5	0.0	0.5
9	14.0	25.3	11.3	19.7	91	64	82	20.7	15.4	18.5	16.3	0.0	0.0	0.0
10	16.5	21.0	4.5	18.1	99	81	51	19.7	18.5	19.0	16.8	3.0	0.0	3.0
11	13.5	23.0	9.5	17.9	88	56	76	18.1	13.6	15.3	13.4	0.0	0.0	0.0
12	13.3	22.9	9.6	19.1	92	76	83	20.7	17.3	18.5	16.3	0.1	22.6	22.7
13	14.6	23.0	8.4	18.6	95	54	77	18.0	14.0	15.9	14.0	0.0	3.4	3.4
14	14.0	22.5	8.5	17.4	95	51	78	16.7	13.4	15.2	13.3	8.3	5.6	13.9
15	13.0	22.0	9.0	16.8	95	54	76	15.0	13.5	14.2	12.4	0.0	0.0	0.0
16	12.2	22.4	10.2	17.8	92	56	76	16.5	13.7	15.0	13.1	0.0	0.0	0.0
17	14.7	24.2	9.5	17.6	88	60	75	16.7	14.1	15.2	13.4	9.5	1.5	11.0
18	13.8	23.7	9.9	17.3	99	55	84	17.5	15.4	16.3	14.3	0.0	1.0	1.0
19	15.4	18.0	2.6	16.8	98	84	51	17.9	16.9	17.5	15.5	8.3	3.4	11.7
20	14.0	21.0	7.0	17.3	98	71	86	17.8	16.3	16.8	14.9	1.0	0.2	1.2
21	14.5	24.0	9.5	18.5	90	60	79	18.1	15.0	16.7	14.7	0.4	0.0	0.4
22	14.0	24.0	10.0	18.7	79	60	71	16.7	13.2	15.2	13.3	0.0	0.0	0.0
23	13.5	24.9	11.4	18.2	92	51	74	17.8	13.6	15.4	13.4	25.1	0.0	25.1
24	14.5	24.4	9.9	18.8	80	49	68	16.3	12.4	14.5	12.6	0.0	0.0	0.0
25	14.9	27.0	12.1	20.2	88	56	73	15.4	13.7	17.5	15.4	0.9	0.0	0.9
26	14.7	26.1	11.4	18.7	82	51	68	16.2	13.7	14.6	12.7	0.0	0.0	0.0
27	14.0	26.6	12.6	20.2	75	54	68	17.5	13.2	15.9	14.0	0.0	0.0	0.0
28	13.8	26.0	12.2	19.5	89	50	73	15.5	12.8	16.2	14.1	0.0	0.0	0.0
29	14.0	26.2	12.2	18.7	88	55	72	17.3	14.3	15.5	13.6	6.2	0.0	6.2
30	14.0	26.6	12.6	19.2	79	56	70	17.6	13.6	15.8	13.8	1.1	0.5	1.6
31	16.0	25.0	9.0	18.1	94	69	85	18.4	16.6	17.4	15.4	1.7	0.0	1.7
MAX	16.5	27.3	12.8	20.2	99	84	91	22.4	18.5	19.0	16.8	25.1	22.6	25.1
MIN	12.2	18.0	2.6	16.8	75	49	68	15.0	12.4	14.2	12.4	0.0	0.0	0.0
MED	14.4	24.4	10.1	18.7	90	60	77	18.2	14.7	16.5	14.5	76.7	38.2	114.9

DIA	VIENTOS			EVAPORACION m.m.			NUB-OCT	BRI-HOR
	MAÑANA	TARDE	NOCHE	DIA	NOCHE	TOTAL	MED.	TOTAL
	D. F.	D. F.	D. F.					
1							3.0	4.1
2							3.3	6.1
3							4.3	5.0
4							3.7	4.8
5							3.7	6.8
6							3.0	6.4
7							5.3	3.5
8							4.7	4.3
9							4.7	4.5
10							8.0	0.0
11							4.0	4.1
12							8.0	0.0
13							7.0	5.0
14							7.3	2.4
15							5.7	2.9
16							7.0	2.6
17							4.7	4.3
18							5.3	3.5
19							8.0	0.0
20							5.7	2.1
21							3.3	2.8
22							4.0	6.0
23							5.7	4.6
24							6.3	4.7
25							4.0	4.6
26							5.7	3.3
27							6.7	4.9
28							5.3	5.6
29							4.3	5.6
30							4.3	4.9
31							4.0	2.1
MAX.							8.0	6.8
MIN.							3.0	0.0
MED.							5.2	121.5

ESTACION: EL SENA

MUNICIPIO: ARMENIA

FECHA: FEB/70

LONGITUD: 75-38' W.

LATITUD: 4-30' N.

ALT. 1.500 Mts.

DIA	TEMPERATURAS °C				HUMEDAD o/o			TENSION m.m.			PR.OCIO °C	PRECIPITACION m.m.		
	MIN.	MAX.	OSC.	MED.	MAX.	MIN.	M.F.	MAX.	MIN.	MED.	MED.	DIA	NOCHE	TOTAL
1	13.0	26.8	13.8	19.0	88	56	77	18.1	14.5	16.8	14.8	1.0	0.0	1.0
2	14.9	24.0	9.1	19.2	96	56	81	19.7	16.4	17.7	15.7	0.0	44.1	44.1
3	15.5	24.5	9.0	18.1	99	54	82	18.5	13.8	16.6	14.6	3.1	11.1	14.2
4	16.0	19.0	3.0	16.9	98	89	92	18.5	16.7	17.8	15.7	18.4	0.4	18.8
5	14.5	24.0	9.5	19.0	98	54	81	19.6	14.9	17.2	15.2	0.0	2.2	2.2
6	14.9	23.5	8.6	18.4	96	57	82	18.5	15.1	17.1	15.1	35.0	7.2	42.2
7	14.0	22.5	8.5	18.5	98	29	73	19.2	7.8	14.7	11.9	0.2	0.5	0.7
8	14.0	25.5	11.5	19.4	91	55	75	15.6	16.1	17.4	15.4	0.0	0.0	0.0
9	12.8	24.0	11.2	19.0	92	64	75	18.1	14.5	15.8	13.9	0.0	0.0	0.0
10	13.5	25.5	12.0	18.9	95	55	73	16.5	14.7	15.5	13.6	0.0	0.0	0.0
11	13.5	25.9	12.4	19.5	89	53	76	18.6	15.1	16.8	14.8	0.0	0.0	0.0
12	15.5	25.4	9.9	19.8	89	56	75	17.8	16.1	17.0	15.1	0.0	0.0	0.0
13	14.5	26.0	11.5	21.1	94	43	64	16.7	11.3	14.9	12.8	0.0	0.0	0.0
14	14.5	26.6	12.1	20.3	88	59	71	18.8	15.1	16.6	14.6	0.0	0.0	0.0
15	14.9	27.5	12.6	20.8	94	50	76	20.3	16.5	18.0	15.9	0.0	0.0	0.0
16	14.5	26.0	11.5	18.9	94	59	80	18.6	16.0	17.6	15.6	13.3	5.9	19.2
17	15.6	21.0	5.4	17.6	99	85	92	19.1	17.9	18.3	16.2	2.1	0.0	2.1
18	15.8	24.9	9.1	18.8	100	59	82	18.5	16.2	17.5	15.5	0.8	0.0	0.8
19	14.5	26.4	11.9	18.6	96	53	77	18.5	14.6	16.6	14.6	52.4	44.5	96.9
20	16.0	25.0	9.0	19.3	96	55	80	19.4	15.7	17.6	15.6	16.5	0.0	16.5
21	16.4	24.9	8.5	19.7	99	59	78	19.4	16.4	17.6	15.6	0.0	0.0	0.0
22	16.8	26.5	9.7	20.4	95	60	77	19.5	17.2	18.3	16.2	0.0	0.0	0.0
23	14.8	26.0	11.2	18.4	100	56	81	18.5	15.8	17.2	15.2	23.1	0.4	23.5
24	13.5	22.0	8.5	17.6	102	60	87	20.1	15.4	17.1	15.0	0.0	53.1	53.1
25	14.8	22.0	7.2	18.2	98	60	82	18.1	14.5	16.9	14.9	3.6	9.4	13.0
26	13.5	24.4	10.9	18.8	95	60	83	20.1	16.0	17.6	15.6	3.4	0.0	3.4
27	13.6	27.1	13.5	19.0	85	49	71	17.7	12.7	15.4	13.5	0.0	0.0	0.0
28	13.6	27.0	13.4	20.2	80	50	69	18.6	13.2	16.1	14.1	0.4	0.0	0.4
29														
30														
31														
MAX.	16.8	27.5	13.8	21.1	102	89	92	20.3	17.9	18.3	16.2	52.4	53.1	96.9
MIN.	12.8	19.0	3.0	16.9	80	29	64	16.5	7.8	14.7	11.9	0.0	0.0	0.0
MED.	14.6	24.8	10.2	19.1	94	57	78	18.7	15.0	16.9	14.9	173.3	178.8	352.1

DIA	VIENTOS			EVAPORACION m.m.			NUB-OCT	BRI-HOR
	MAÑANA	TARDE	NOCHE	DIA	NOCHE	TOTAL		
	D. F.	D. F.	D. F.				MED.	TOTAL
1							4.0	1.4
2							5.0	4.0
3							7.0	1.9
4							8.0	0.1
5							5.7	4.7
6							6.3	2.3
7							5.3	1.7
8							3.0	5.7
9							7.0	3.3
10							4.7	3.3
11							3.3	5.8
12							5.0	4.8
13							4.0	7.0
14							5.3	7.5
15							7.0	4.6
16							5.3	1.8
17							8.0	0.8
18							6.7	5.5
19							2.3	4.2
20							7.0	1.9
21							6.7	1.8
22							4.0	5.3
23							6.7	2.2
24							8.0	0.6
25							8.0	0.2
26							5.0	3.8
27							4.3	6.5
28							3.0	7.6
29								
30								
31								
MAX.							8.0	7.6
MIN.							2.3	0.1
MED.							5.6	100.3

ESTACION: EL SEÑA

MUNICIPIO: ARMENIA

FECHA: MZO/70

LONGITUD: 75-38 W.

LATITUD: 4-30 N.

ALT. 1.500 Mts.

DIA	TEMPERATURAS °C				HUMEDAD o/o			TENSION m.m.			P.ROCIO °C	PRECIPITACION m.m.		
	MIN.	MAX.	OSC.	MED.	MAX.	MIN.	MED.	MAX.	MIN.	MED.	MED.	DIA	NOCHE	TOTAL
1	13.0	27.0	14.0	20.4	76	42	64	17.5	12.9	14.8	12.9	0.0	31.0	31.0
2	13.9	21.0	7.1	16.6	98	98	58	18.8	17.6	18.2	16.1	32.3	0.7	33.0
3	14.5	24.0	9.5	18.8	98	55	82	19.0	15.7	17.4	15.4	8.7	41.6	50.3
4	14.5	24.0	9.5	18.3	98	53	80	17.5	14.7	16.5	14.6	6.9	0.0	6.9
5	13.3	25.0	11.7	18.3	89	59	76	18.1	12.7	16.1	14.1	5.7	0.8	6.5
6	14.6	21.0	6.4	17.8	96	74	88	19.0	17.3	17.5	15.8	7.7	0.0	7.7
7	12.7	24.0	11.3	16.8	90	55	76	14.8	14.0	14.5	12.6	1.5	0.5	2.0
8	13.0	22.0	9.0	17.3	85	65	75	17.1	13.5	15.6	13.7	1.3	0.0	1.3
9	14.5	23.5	9.0	18.4	98	60	84	15.1	16.7	17.6	15.5	10.0	0.0	10.0
10	15.5	23.9	8.4	19.2	99	56	82	20.4	16.2	18.0	15.9	10.5	0.1	10.6
11	16.2	21.7	5.5	16.9	99	88	55	19.2	17.9	18.5	16.4	10.0	0.0	10.0
12	14.6	24.9	10.3	18.2	98	60	83	18.6	15.4	16.9	14.9	0.0	0.0	0.0
13	15.5	24.4	8.9	19.0	95	59	76	17.1	15.7	16.4	14.5	0.0	0.0	0.0
14	14.6	24.5	9.9	18.5	85	59	76	17.6	14.7	16.1	14.2	0.8	0.0	0.8
15	14.0	25.4	11.4	18.6	94	50	76	17.4	14.2	15.8	13.9	0.0	0.0	0.0
16	13.9	25.2	11.3	18.9	84	51	72	16.3	14.3	15.5	13.6	0.0	0.0	0.0
17	13.6	27.1	13.5	19.9	84	55	74	18.4	14.5	17.1	15.1	0.0	0.0	0.0
18	14.6	27.0	12.4	20.4	90	51	76	20.5	15.4	17.7	15.6	1.7	0.0	1.7
19	15.9	24.4	8.5	19.4	96	66	83	19.4	18.2	18.9	16.8	0.0	0.0	0.0
20	13.5	28.0	14.5	20.0	84	52	71	17.8	14.1	16.5	14.5	0.0	0.0	0.0
21	15.1	27.9	12.8	20.2	85	56	73	18.2	16.2	17.3	15.4	0.0	0.0	0.0
22	14.8	27.1	12.3	19.8	89	62	78	18.6	16.8	18.0	15.9	0.0	0.0	0.0
23	14.8	27.0	12.2	19.9	92	58	80	19.8	16.1	18.5	16.3	0.4	0.0	0.4
24	16.8	25.1	8.3	19.6	89	59	75	18.7	17.4	18.0	15.9	1.3	0.0	1.3
25	15.6	24.1	8.5	18.5	94	65	83	18.6	17.0	17.6	15.6	0.0	0.0	0.0
26	13.9	25.0	11.1	20.3	86	71	80	20.5	16.1	19.0	16.7	0.0	0.0	0.0
27	16.0	27.4	11.4	20.0	92	56	80	19.7	17.6	18.6	16.5	0.8	0.0	0.8
28	16.3	24.0	7.7	18.2	99	67	84	18.1	17.6	17.9	15.9	43.0	2.5	45.5
29	14.9	25.9	11.0	18.6	99	56	81	18.5	14.8	17.0	15.0	0.0	0.0	0.0
30	15.5	27.0	11.5	18.9	86	74	80	21.4	15.0	17.6	15.4	0.0	0.0	0.0
31	16.5	27.0	10.5	21.3	85	50	71	19.1	17.1	17.8	15.8	0.2	0.0	0.2
MAX.	16.8	28.0	14.5	21.3	99	98	98	21.4	18.2	19.0	16.8	43.0	41.6	50.3
MIN.	12.7	21.0	5.5	16.6	76	42	64	14.8	12.7	14.5	12.6	0.0	0.0	0.0
MED.	14.7	25.0	10.3	18.9	91	61	75	18.5	15.7	17.2	15.2	142.8	77.2	220.0

DIA	VIENTOS			EVAPORACION m.m.			NUB-OCT	BRI-HOR
	MAÑANA	TARDE	NOCHE	DIA	NOCHE	TOTAL		
	D. F.	D. F.	D. F.				MED.	TOTAL
1							2.7	8.3
2							8.0	0.5
3							7.3	5.3
4							7.3	1.7
5							3.7	4.9
6							8.0	0.2
7							4.3	2.3
8							4.7	1.7
9							5.7	2.3
10							7.0	2.6
11							6.0	0.2
12							3.7	4.7
13							6.0	4.3
14							5.7	5.1
15							5.0	5.6
16							6.3	4.7
17							3.3	8.1
18							4.0	6.7
19							5.0	1.1
20							2.3	9.2
21							5.3	6.6
22							5.3	1.8
23							5.7	4.3
24							6.0	2.8
25							6.3	2.5
26							5.7	4.7
27							5.0	4.7
28							7.7	1.6
29							4.7	4.9
30							1.7	7.7
31							3.3	7.1
MAX.							8.0	9.2
MIN.							1.7	0.2
MED.							5.3	128.2

ESTACION: EL SENA

MUNICIPIO: ARMENIA

FECHA: ABR/70

LONGITUD: 75-38' W.

LATITUD: 4-30' N.

ALT. 1.500 Mts.

DIA	TEMPERATURAS °C				HUMEDAD o/o			TENSION m.m.			PROCI0 °C	PRECIPITACION m.m.		
	MIN.	MAX.	OSC.	MED.	MAX.	MIN.	MED.	MAX.	MIN.	MED.	MED.	DIA	NOCHE	TOTAL
1	16.1	26.6	10.5	20.4	94	58	80	20.3	18.1	19.0	16.8	0.0	0.0	0.0
2	14.9	26.1	11.2	20.1	83	56	73	18.6	14.2	17.0	15.0	0.0	0.0	0.0
3	14.8	26.0	11.2	18.2	96	79	85	20.2	14.2	17.7	15.5	0.7	0.0	0.7
4	14.0	25.0	11.0	19.5	94	55	78	18.2	16.5	17.1	15.2	0.0	0.0	0.0
5	15.8	25.0	9.2	19.8	95	70	84	20.3	18.5	19.4	17.2	3.3	0.0	3.3
6	14.8	25.0	10.2	19.9	81	60	74	18.9	14.8	16.9	14.9	0.0	0.0	0.0
7	17.1	24.4	7.3	19.0	95	60	86	20.4	17.5	19.0	16.8	1.5	0.0	1.5
8	15.8	21.4	5.6	18.3	99	69	86	20.2	16.1	18.2	16.0	4.2	1.7	5.9
9	15.6	20.1	4.5	17.6	100	75	51	15.9	16.5	18.2	16.1	0.6	0.0	0.6
10	15.5	22.2	6.7	17.1	99	85	55	19.2	17.8	18.4	16.3	15.5	12.1	27.6
11	15.1	22.5	7.4	17.9	99	62	81	18.9	15.1	16.5	14.5	1.8	40.1	41.9
12	14.6	20.0	5.4	16.2	100	75	50	16.9	16.4	16.7	14.7	14.2	0.1	14.3
13	12.8	24.0	11.2	18.6	91	60	75	19.6	13.5	16.7	14.6	0.0	23.1	23.1
14	14.5	22.3	7.8	17.5	94	54	80	16.7	14.0	15.7	13.9	9.8	0.7	10.5
15	13.6	22.0	8.4	17.0	88	71	80	16.8	13.4	15.5	13.6	4.2	0.0	4.2
16	13.8	25.0	11.2	18.8	96	55	78	19.4	14.4	16.8	14.8	0.0	0.3	0.3
17	14.5	23.0	8.5	18.4	89	62	78	17.4	15.5	16.4	14.5	0.0	0.0	0.0
18	13.5	23.5	10.0	17.3	82	66	76	17.7	14.0	15.3	13.4	0.0	0.0	0.0
19	13.5	24.5	11.0	18.5	85	56	73	16.3	14.5	15.5	13.6	0.0	0.0	0.0
20	13.5	25.0	11.5	18.8	84	70	78	19.5	12.7	16.9	14.7	8.3	0.0	8.3
21	12.9	25.0	12.1	19.9	96	62	84	20.6	18.6	19.5	17.2	0.0	0.0	0.0
22	15.9	24.0	8.1	17.4	97	83	51	19.0	16.1	18.0	15.9	16.9	0.0	16.9
23	15.0	22.0	7.0	18.4	94	80	87	20.2	17.0	18.5	16.3	0.2	0.0	0.2
24	15.0	25.5	10.5	19.7	99	54	81	20.9	17.0	18.4	16.3	9.7	12.5	22.2
25	14.4	23.0	8.6	18.7	95	62	85	19.5	16.9	18.1	16.0	0.0	0.0	0.0
26	14.5	22.1	7.6	18.7	87	65	79	18.9	15.3	16.8	14.8	0.2	8.3	8.5
27	14.7	23.0	8.3	17.8	100	69	88	18.9	16.9	17.7	15.7	0.3	0.0	0.3
28	14.0	24.4	10.4	18.5	96	54	71	19.7	9.9	15.3	13.0	3.5	27.2	30.7
29	14.3	21.5	7.2	16.9	100	84	51	19.5	16.4	17.6	15.5	1.3	0.0	1.3
30	12.0	25.0	13.0	17.1	89	52	75	15.7	12.7	14.7	12.7	51.7	0.0	51.7
31														
MAX	17.1	26.6	13.0	20.4	100	89	55	20.9	18.6	19.5	17.2	51.7	40.1	51.7
MIN	12.0	20.0	4.5	16.2	81	52	71	15.7	9.9	14.7	12.7	0.0	0.0	0.0
MED	14.6	23.6	9.1	18.4	94	66	82	18.9	15.5	17.3	15.2	147.9	126.1	274.0

DIA	VIENTOS			EVAPORACION m.m.			NUB-OCT	BRI-HOR
	MAÑANA	TARDE	NOCHE	DIA	NOCHE	TOTAL		
	D. F.	D. F.	D. F.				MED.	TOTAL
1							5.7	6.3
2							4.0	7.0
3							4.3	5.2
4							5.3	2.9
5							7.3	2.8
6							7.0	4.2
7							7.3	0.9
8							6.7	0.2
9							8.0	0.0
10							7.0	1.8
11							6.0	1.0
12							8.0	0.0
13							3.0	4.7
14							5.3	3.2
15							7.0	1.7
16							6.0	3.8
17							6.7	3.5
18							7.3	1.2
19							5.7	3.6
20							7.0	3.4
21							4.7	2.4
22							7.7	1.7
23							7.0	2.1
24							6.0	4.9
25							7.3	0.8
26							6.3	2.1
27							7.0	1.3
28							5.7	2.9
29							5.7	1.5
30							5.3	6.2
31								
MAX.							8.0	7.0
MIN.							3.0	0.0
MED.							6.2	83.3

ESTACION: EL SENA

MUNICIPIO: ARMENIA

FECHA: MYC/70

LONGITUD: 75-38 W.

LATITUD: 4-3C N.

ALT. 1.500 Mts.

DIA	TEMPERATURAS °C				HUMEDAD o/o			TENSION m.m.			P.ROCIO °C	PRECIPITACION m.m.		
	MIN.	MAX.	OSC.	MED.	MAX.	MIN.	MED.	MAX.	MIN.	MED.	MED.	DIA	NOCHE	TOTAL
1	13.8	21.8	8.0	17.0	96	64	83	16.3	15.8	16.1	14.2	0.1	2.9	3.0
2	13.7	24.0	10.3	18.2	97	63	80	16.1	15.7	16.6	14.7	0.0	1.6	1.6
3	14.0	24.0	10.0	18.2	89	56	76	16.1	15.3	15.8	14.0	0.0	0.0	0.0
4	13.6	24.0	10.4	17.2	85	63	78	16.5	13.8	15.5	13.6	6.6	5.9	12.5
5	15.0	22.0	7.0	18.1	95	69	87	18.0	17.8	17.9	15.5	3.2	16.4	19.6
6	15.6	22.4	6.8	17.5	99	85	55	15.9	18.0	19.0	16.8	2.1	0.0	2.1
7	13.1	24.0	10.9	19.0	92	62	75	18.6	15.6	17.1	15.2	0.0	0.0	0.0
8	16.1	25.5	9.4	17.5	100	78	86	18.7	14.7	17.3	15.2	62.1	10.1	72.2
9	14.5	23.6	9.1	18.9	96	62	82	15.5	16.4	17.5	15.5	0.4	0.0	0.4
10	14.5	24.5	10.0	18.5	99	53	82	18.5	15.2	17.2	15.2	0.0	0.0	0.0
11	15.0	24.4	9.4	19.6	92	61	77	18.1	17.0	17.4	15.4	0.0	4.9	4.9
12	15.8	24.2	8.4	19.1	89	60	77	18.5	15.5	16.9	15.0	0.0	0.0	0.0
13	14.9	25.5	10.6	20.0	88	55	76	19.9	16.0	17.5	15.4	0.0	0.2	0.2
14	17.0	20.0	3.0	17.4	96	80	85	15.7	14.6	17.3	15.2	9.0	2.2	11.2
15	14.1	21.0	6.9	18.0	99	85	52	20.4	18.0	19.0	16.8	6.6	3.8	10.4
16	14.8	23.0	8.2	17.2	99	53	83	18.2	14.4	16.3	14.3	5.9	6.9	12.8
17	14.8	19.1	4.3	16.4	99	88	56	18.1	17.5	17.9	15.8	3.4	1.1	4.5
18	14.0	22.0	8.0	17.4	100	80	52	18.5	16.5	18.0	15.9	2.2	85.9	88.1
19	14.0	23.0	9.0	18.1	98	78	51	20.3	16.8	18.6	16.4	0.5	12.4	12.9
20	14.0	23.0	9.0	17.4	96	70	84	17.3	16.0	16.9	14.9	6.8	33.9	40.7
21	13.5	24.5	11.0	17.5	99	50	78	16.3	14.0	15.4	13.6	0.0	0.0	0.0
22	14.8	22.0	7.2	17.2	95	85	89	15.9	16.3	17.7	15.7	2.2	0.0	2.2
23	14.8	25.0	10.2	19.1	92	59	78	17.5	17.2	17.3	15.3	0.8	0.1	0.9
24	15.0	24.0	9.0	19.1	89	55	78	18.7	15.9	16.5	15.0	0.0	0.0	0.0
25	15.1	25.0	5.9	19.1	96	60	81	15.7	16.3	17.5	15.9	0.0	0.0	0.0
26	14.2	22.2	8.0	18.3	99	63	84	18.0	16.7	17.5	15.5	0.1	1.1	1.2
27	15.5	21.2	5.7	16.5	99	65	85	18.0	15.8	17.1	15.1	12.0	14.0	26.0
28	13.0	19.5	6.5	15.7	100	69	85	16.9	14.9	15.8	13.8	5.9	1.2	7.1
29	14.0	21.0	7.0	17.7	99	60	81	17.1	14.1	15.5	14.0	0.0	0.0	0.0
30	14.9	24.5	9.6	19.4	92	55	75	19.2	16.1	17.3	15.3	0.0	0.0	0.0
31	13.6	24.0	10.4	19.1	89	60	75	15.0	16.1	17.3	15.3	2.6	0.0	2.6
MAX	17.0	25.5	11.0	20.0	100	88	96	20.4	18.0	19.0	16.8	62.1	85.9	88.1
MIN.	13.0	19.1	3.0	15.7	88	50	76	16.1	13.8	15.4	13.6	0.0	0.0	0.0
MED	14.5	23.0	8.5	18.1	96	66	83	16.4	15.9	17.2	15.2	132.5	204.6	337.1

DIA	VIENTOS			EVAPORACION m.m.			NUB-OCT	BRI-HOR
	MAÑANA	TARDE	NOCHE	DIA	NOCHE	TOTAL	MED.	TOTAL
	D. F.	D. F.	D. F.					
1							7.0	1.2
2							6.0	5.5
3							6.3	1.8
4							5.7	3.3
5							6.3	0.8
6							8.0	0.4
7							4.0	6.7
8							7.3	4.3
9							4.3	4.4
10							6.0	3.7
11							6.3	3.8
12							5.3	4.2
13							4.0	7.4
14							8.0	0.2
15							8.0	0.2
16							7.3	1.5
17							8.0	0.0
18							7.3	2.5
19							6.3	2.7
20							6.7	3.8
21							2.0	9.1
22							6.3	3.0
23							4.3	5.3
24							5.3	6.3
25							5.3	4.4
26							5.3	4.7
27							8.0	0.0
28							8.0	0.0
29							6.3	2.9
30							5.7	3.2
31							4.0	5.3
MAX.							8.0	9.1
MIN.							2.0	0.0
MED.							6.1	102.6

ESTACION: EL SENA

MUNICIPIO: ARMENIA

FECHA: JUN/70

LONGITUD: 75-38 W.

LATITUD: 4-30 N.

ALT. 1.500 Mts.

DIA	TEMPERATURAS °C				HUMEDAD o/o			TENSION m.m.			P.ROCIO °C	PRECIPITACION m.m.		
	MIN.	MAX.	OSC.	MED.	MAX.	MIN.	MED.	MAX.	MIN.	MED.	MED.	DIA	NOCHE	TOTAL
1	14.0	26.5	12.5	20.0	88	39	61	16.2	12.1	13.5	11.5	0.0	0.0	0.0
2	14.0	27.3	13.3	20.1	89	49	68	16.6	14.8	15.8	13.5	0.0	0.0	0.0
3	14.9	23.0	8.1	18.5	93	74	66	19.1	17.3	18.3	16.2	0.0	0.0	0.0
4	15.4	24.5	9.5	19.3	92	62	81	19.3	16.9	18.0	15.5	0.0	11.1	11.1
5	16.0	24.5	8.5	18.5	99	69	67	19.4	18.2	18.6	16.5	2.5	0.0	2.5
6	15.5	24.0	8.5	18.4	95	82	52	20.4	17.9	19.5	17.1	6.4	0.0	6.4
7	14.9	23.0	8.1	18.1	95	60	66	19.2	16.1	17.6	15.6	7.9	0.5	8.4
8	14.9	23.0	8.1	18.0	96	80	68	18.3	17.8	18.1	16.0	0.8	0.5	1.3
9	14.5	23.0	8.5	18.2	96	64	65	18.6	17.0	17.6	15.6	0.0	20.0	20.0
10	15.4	20.0	4.6	16.8	100	89	56	19.0	18.1	18.4	16.3	15.3	0.0	15.3
11	13.0	25.5	12.5	18.9	68	60	77	17.9	14.3	16.7	14.7	0.0	0.0	0.0
12	14.8	22.1	7.3	18.0	99	65	65	19.2	17.7	18.4	16.2	17.5	5.0	22.5
13	14.9	22.5	7.6	17.4	93	62	82	17.1	15.6	16.3	14.5	10.0	0.1	10.1
14	11.5	24.0	12.5	17.9	85	51	72	15.6	12.9	14.5	12.6	0.1	4.3	4.4
15	13.8	24.5	10.7	18.7	93	56	75	15.1	15.3	16.8	14.9	0.6	0.0	0.6
16	14.7	25.0	10.3	19.3	95	59	63	20.6	16.7	18.4	16.3	0.0	0.0	0.0
17	14.8	25.0	10.2	19.1	91	60	60	18.6	16.2	17.5	15.5	0.0	0.0	0.0
18	13.1	27.0	13.9	20.9	85	51	71	17.9	16.4	17.2	15.3	0.0	0.0	0.0
19	14.0	25.5	11.5	19.0	85	56	74	17.6	13.5	16.2	14.3	0.0	0.0	0.0
20	13.8	25.0	11.2	19.5	86	60	75	19.4	13.0	17.1	15.0	0.0	0.0	0.0
21	15.5	25.0	9.5	19.1	97	68	64	18.9	17.4	18.4	16.3	0.0	0.0	0.0
22	15.9	22.5	6.6	17.6	94	75	65	19.7	17.2	18.3	16.2	8.3	0.0	8.3
23	14.0	22.5	8.5	17.2	98	80	50	19.1	15.8	17.7	15.7	7.7	0.0	7.7
24	14.6	24.9	10.3	19.6	90	54	77	18.5	16.3	17.2	15.2	0.0	0.0	0.0
25	14.6	22.9	8.3	17.5	98	69	65	17.9	16.0	17.2	15.2	7.7	5.6	13.3
26	13.9	21.9	8.0	18.4	90	69	75	17.1	15.7	16.6	14.6	0.0	0.0	0.0
27	13.0	27.0	14.0	18.5	82	51	71	16.2	14.0	15.2	13.3	0.0	0.0	0.0
28	12.9	26.0	13.1	20.4	85	53	73	20.4	13.4	17.2	15.1	0.0	0.0	0.0
29	16.0	24.1	8.1	18.9	100	59	64	19.9	17.3	18.4	16.2	9.6	0.0	9.6
30	14.8	23.5	8.7	18.5	88	75	62	18.2	16.1	17.4	15.5	0.0	1.1	1.1
31														
MAX	16.0	27.3	14.0	20.9	100	89	66	20.6	18.2	19.5	17.1	17.5	20.0	22.5
MIN.	11.5	20.0	4.6	16.8	82	39	61	15.6	12.1	13.5	11.5	0.0	0.0	0.0
MED	14.4	24.2	9.8	18.7	93	64	61	18.5	15.9	17.3	15.2	94.4	48.2	142.6

DIA	VIENTOS			EVAPORACION m.m.			NUB-OCT	BRI-HOR
	MAÑANA		TARDE	NOCHE		DIA		
	D.	F.	D. F.	D.	F.			
1							4.7	2.2
2							4.7	8.6
3							6.7	3.9
4							6.7	4.3
5							7.3	2.9
6							7.0	2.3
7							7.3	2.0
8							7.0	2.5
9							6.7	1.7
10							8.0	0.0
11							3.0	7.7
12							7.3	2.1
13							7.0	6.3
14							3.7	8.5
15							4.0	6.4
16							5.0	2.5
17							3.0	9.2
18							2.0	10.8
19							3.0	8.7
20							2.3	8.1
21							5.7	4.4
22							4.7	3.4
23							4.7	3.0
24							3.7	5.3
25							7.3	1.9
26							6.0	1.4
27							2.7	10.1
28							4.0	8.2
29							6.0	3.2
30							5.7	1.9
31								
MAX.							8.0	10.8
MIN.							2.0	0.0
MED.							5.2	43.5

ESTACION: EL SENA

MUNICIPIO: ARMENTIA

FECHA: JUL/70

LONGITUD: 75-38 W.

LATITUD: 4-30 N.

ALT. 1.500 Mts.

DIA	TEMPERATURAS °C				HUMEDAD o/o			TENSION m.m.			P.ROCIO °C	PRECIPITACION m.m.		
	MIN.	MAX.	OSC.	MED.	MAX.	MIN.	MED.	MAX.	MIN.	MED.	MED.	DIA	NOCHE	TOTAL
1	16.0	24.0	8.0	19.1	100	60	81	18.5	15.5	17.5	15.5	0.1	0.0	0.1
2	14.7	25.5	11.2	20.1	90	39	60	15.7	11.8	13.3	11.2	0.0	0.0	0.0
3	14.5	25.1	10.2	19.4	88	55	72	16.2	15.7	16.0	14.1	0.0	0.0	0.0
4	13.5	26.5	13.0	19.7	86	46	65	16.0	15.1	15.5	13.6	0.0	0.0	0.0
5	14.6	28.0	13.4	20.0	95	50	73	17.6	16.2	16.9	15.0	0.0	0.0	0.0
6	14.4	24.8	10.4	18.6	96	59	84	15.2	16.6	17.7	15.7	0.9	0.0	0.9
7	16.0	21.0	5.0	18.1	94	54	75	18.1	13.5	16.4	14.4	5.7	0.5	6.2
8	14.6	24.0	9.4	19.2	90	65	78	18.7	16.5	17.6	15.6	0.0	7.7	7.7
9	13.9	24.0	10.1	17.7	95	63	82	17.6	16.0	16.6	14.7	1.0	0.2	1.2
10	14.0	24.0	10.0	18.4	85	70	81	18.6	15.7	17.2	15.2	0.0	0.0	0.0
11	13.8	22.5	8.7	16.8	99	82	52	20.4	13.2	17.5	15.2	11.6	0.0	11.6
12	13.6	24.5	10.9	18.5	85	65	78	18.4	14.3	16.7	14.7	0.0	0.0	0.0
13	13.6	26.0	12.4	19.2	88	55	74	17.8	15.0	16.5	14.6	0.0	0.0	0.0
14	12.5	25.5	13.0	18.9	85	60	75	17.8	13.5	16.1	14.2	0.0	0.0	0.0
15	12.5	25.5	13.0	18.1	89	59	76	18.5	13.4	16.2	14.2	17.4	0.0	17.4
16	13.5	25.0	11.5	19.0	92	70	82	20.1	17.2	18.2	16.1	0.0	0.0	0.0
17	16.0	24.5	8.5	19.7	90	60	77	18.3	15.9	17.2	15.2	0.0	0.0	0.0
18	14.8	22.6	7.8	18.1	86	69	81	18.2	16.2	16.9	15.0	0.0	0.0	0.0
19	14.6	24.0	9.4	18.3	95	59	78	17.6	15.6	16.4	14.5	1.1	0.5	1.6
20	15.0	22.0	7.0	17.3	92	80	84	15.4	14.6	17.0	14.9	3.4	4.5	7.9
21	14.0	23.0	9.0	18.0	96	66	82	18.3	16.4	17.0	15.1	0.2	0.0	0.2
22	11.8	26.5	14.7	18.7	89	53	73	17.1	13.7	15.4	13.5	0.0	0.0	0.0
23	13.5	27.5	14.0	21.7	85	44	60	15.1	13.3	14.4	12.5	0.0	0.0	0.0
24	14.5	26.0	11.5	19.7	85	50	66	16.3	13.0	14.5	12.5	0.0	0.0	0.0
25	13.8	24.0	10.2	19.1	74	63	65	17.0	13.4	15.2	13.3	0.0	0.0	0.0
26	14.5	21.6	7.1	17.2	83	64	75	16.3	13.8	15.1	13.2	16.0	0.0	16.0
27	14.0	21.5	7.5	16.0	75	69	76	14.5	13.4	14.0	12.0	2.5	0.0	2.5
28	12.5	22.6	10.1	17.8	78	60	71	16.1	12.8	14.5	12.6	4.6	1.7	6.3
29	13.6	23.9	10.3	18.4	88	60	74	17.5	14.4	15.6	13.8	0.0	0.0	0.0
30	15.4	20.0	4.6	16.4	96	80	88	18.0	14.8	16.6	14.6	11.7	0.0	11.7
31	13.5	25.0	11.5	18.7	92	59	81	19.0	14.5	17.1	15.1	0.0	4.3	4.3
MAX	16.0	28.0	14.7	21.7	100	82	92	20.4	17.2	18.2	16.1	17.4	7.7	17.4
MIN	11.8	20.0	4.6	16.0	74	35	60	14.9	11.8	13.3	11.2	0.0	0.0	0.0
MED	14.1	24.2	10.1	18.6	90	61	77	17.7	14.7	16.2	14.3	76.2	19.4	95.6

DIA	VIENTOS				EVAPORACION m.m.			NUB-OCT	BRI-HOR
	MAÑANA		NOCHE		DIA	NOCHE	TOTAL	MED.	TOTAL
	D.	F.	D.	F.					
1								5.3	4.2
2								2.7	7.7
3								4.7	6.3
4								2.3	10.8
5								2.7	8.5
6								6.7	2.5
7								7.3	1.3
8								6.7	4.4
9								5.7	3.5
10								6.0	3.2
11								5.0	5.2
12								4.3	7.1
13								3.0	8.9
14								2.7	5.2
15								3.7	5.9
16								5.3	4.1
17								5.7	3.8
18								6.3	3.9
19								5.7	7.6
20								6.0	1.7
21								6.0	3.9
22								2.7	10.4
23								3.7	8.7
24								2.7	6.0
25								4.3	4.2
26								7.7	2.9
27								8.0	0.4
28								5.3	5.9
29								4.3	4.9
30								8.0	0.8
31								4.7	7.4
MAX.								8.0	10.8
MIN.								2.3	0.4
MED.								5.0	165.3

ESTACION: EL SENA

MUNICIPIO: ARMENIA

FECHA: AGO/70

LONGITUD: 75-38 W.

LATITUD: 4-30 N.

ALT. 1.500 Mts.

DIA	TEMPERATURAS °C				HUMEDAD o/o			TENSION m.m.			PROCIO °C	PRECIPITACION m.m.		
	MIN.	MAX.	OSC.	MED.	MAX.	MIN.	ME.	MAX.	MIN.	MED.	MED.	DIA	NOCHE	TOTAL
1	15.0	22.4	7.4	17.1	96	77	5C	15.4	16.4	17.7	15.6	0.0	0.0	0.0
2	12.4	22.5	10.1	17.5	94	86	5C	20.9	15.3	18.4	16.2	0.4	0.0	0.4
3	14.0	25.5	11.5	19.3	94	7C	E4	21.6	15.7	18.8	16.5	1.6	0.7	2.3
4	14.5	25.5	10.6	19.3	96	75	E6	23.5	17.3	19.7	17.2	2.4	0.0	2.4
5	14.0	25.5	11.5	18.4	88	74	E3	20.9	14.3	17.7	15.5	0.0	0.0	0.0
6	13.9	24.1	10.2	18.4	96	63	E1	17.9	16.6	17.1	15.1	0.0	1.3	1.3
7	15.0	23.6	8.6	19.0	95	6C	E1	15.2	15.8	17.4	15.4	0.0	0.2	0.2
8	15.6	26.1	10.5	20.5	9C	58	7C	15.6	14.4	16.7	14.7	0.0	0.0	0.0
9	14.1	28.5	14.4	20.7	85	48	6E	17.4	15.5	16.2	14.3	0.0	0.0	0.0
10	16.9	24.1	7.2	18.8	90	70	75	19.5	15.5	17.6	15.6	0.0	0.0	0.0
11	15.4	22.4	7.0	18.2	89	E5	7E	16.2	15.9	16.1	14.2	0.0	0.0	0.0
12	13.5	23.5	9.6	18.3	85	7C	E3	15.2	14.7	17.4	15.3	1.1	0.0	1.1
13	15.0	25.3	10.3	19.0	85	E9	75	21.8	14.0	17.8	15.6	0.0	0.6	0.6
14	15.8	26.0	10.2	19.5	94	70	E3	22.2	17.2	19.0	16.7	0.4	1.3	1.7
15	14.6	27.0	12.4	20.2	89	65	7E	21.8	15.9	18.6	16.3	0.9	0.0	0.9
16	15.2	23.1	7.9	18.8	89	59	75	16.2	15.9	16.0	14.1	0.0	0.2	0.2
17	12.9	25.0	12.1	19.5	96	70	E5	21.3	16.0	19.1	16.8	0.0	0.0	0.0
18	14.7	26.0	11.3	19.3	85	69	E1	21.8	15.7	18.4	16.2	0.2	0.0	0.2
19	15.8	24.6	8.8	19.6	96	69	E2	20.6	17.5	18.6	16.4	0.0	0.0	0.0
20	15.7	24.5	8.8	18.5	92	65	E4	15.3	16.5	17.6	15.6	12.9	0.0	12.9
21	15.6	25.2	9.6	20.2	96	73	E3	22.2	17.3	19.4	17.0	0.0	0.0	0.0
22	16.0	27.0	11.0	20.3	96	70	E3	22.5	18.7	20.1	17.6	0.0	0.0	0.0
23	16.0	27.0	11.0	19.5	90	73	E4	23.2	17.3	19.6	17.2	8.9	5.3	14.2
24	16.0	22.5	6.5	17.9	100	76	EE	18.5	17.5	18.2	16.1	2.5	3.2	5.7
25	14.3	22.5	8.2	18.7	94	79	EE	20.7	16.1	18.5	16.6	5.6	6.3	11.9
26	15.6	23.6	8.0	18.5	9E	75	5C	20.7	16.1	19.3	17.0	0.1	0.1	0.2
27	16.0	24.9	8.9	19.3	95	7C	E4	20.3	16.3	19.0	16.8	1.4	0.2	1.6
28	16.1	22.2	6.1	17.5	94	79	EE	19.5	17.6	18.3	16.2	7.7	0.0	7.7
29	14.0	25.0	11.0	18.4	9E	76	E5	19.4	17.8	18.8	16.6	2.3	3.1	5.4
30	15.0	22.4	7.4	18.1	96	69	E7	18.7	17.1	18.0	15.9	2.6	0.1	2.7
31	15.0	22.0	7.0	18.1	95	65	E5	17.9	17.5	17.7	15.7	0.5	0.0	0.5
MAX.	16.9	28.5	14.4	20.7	100	86	5C	23.5	16.7	20.1	17.6	12.9	6.3	14.2
MIN.	12.4	22.0	6.1	17.1	85	48	EE	16.2	14.0	16.0	14.1	0.0	0.0	0.0
MED.	15.0	24.5	9.5	18.9	93	70	E3	20.1	16.4	18.2	16.0	5.5	22.6	74.1

DIA	VIENTOS			EVAPORACION m.m.			NUB-OCT	BRI-HOR
	MAÑANA	TARDE	NOCHE	DIA	NOCHE	TOTAL		
	D. F.	D. F.	D. F.				MED.	TOTAL
1							5.3	3.5
2							5.3	5.1
3							3.3	6.0
4							6.3	2.6
5							4.7	2.2
6							6.7	4.4
7							7.3	5.2
8							2.3	9.2
9							4.3	3.4
10							4.7	6.9
11							3.7	6.8
12							5.7	3.8
13							3.7	6.4
14							4.7	2.4
15							6.7	5.0
16							2.3	8.4
17							6.7	6.6
18							5.7	5.4
19							6.7	5.8
20							8.0	3.8
21							6.0	6.4
22							5.0	6.1
23							5.0	4.7
24							5.7	3.3
25							6.3	4.2
26							7.3	2.6
27							7.0	3.3
28							6.7	2.3
29							6.3	5.8
30							8.0	3.2
31							6.7	1.8
MAX.							8.0	9.2
MIN.							2.3	1.8
MED.							5.6	146.6

ESTACION: EL SENA

MUNICIPIO: ARMENIA

FECHA: SEP/70

LONGITUD: 75-38 W.

LATITUD: 4-30 N.

ALT. 1.500 Ms.

DIA	TEMPERATURAS °C				HUMEDAD o/o			TENSION m.m.			PROCIO °C	PRECIPITACION m.m.		
	MIN.	MAX.	OSC.	MED.	MAX.	MIN.	MED.	MAX.	MIN.	MED.	MED.	DIA	NOCHE	TOTAL
1	12.6	24.4	11.8	19.1	80	70	75	19.5	12.7	16.5	14.4	0.0	0.0	0.0
2	15.4	22.5	7.1	18.1	94	70	66	18.6	17.2	18.0	15.5	2.3	1.6	3.9
3	15.8	23.0	7.2	17.1	90	69	63	17.2	15.1	16.2	14.3	4.8	0.4	5.2
4	14.9	23.0	8.1	18.4	95	78	64	20.7	16.1	18.0	15.5	2.3	0.3	2.6
5	14.9	23.0	8.1	18.5	95	70	84	18.3	17.5	17.8	15.8	0.0	0.0	0.0
6	13.9	22.2	8.3	17.4	96	69	65	17.7	16.2	16.9	14.5	2.7	1.0	3.7
7	12.9	24.9	12.0	17.7	85	77	65	18.6	14.1	16.5	14.9	7.0	0.0	7.0
8	15.5	23.1	7.6	17.4	95	70	65	17.3	16.6	17.0	15.1	1.1	0.0	1.1
9	14.5	24.1	9.6	17.5	85	60	78	16.5	15.1	15.8	13.9	0.0	0.0	0.0
10	14.0	27.5	13.5	21.0	79	39	62	17.3	13.1	14.9	12.9	0.0	0.0	0.0
11	13.4	24.4	11.0	19.4	87	60	75	17.6	15.6	16.7	14.8	0.0	0.0	0.0
12	12.5	24.9	12.4	19.4	77	60	70	17.5	13.1	15.8	13.9	0.0	0.0	0.0
13	15.5	22.0	6.5	17.1	101	83	51	18.3	17.1	17.9	15.8	4.7	2.4	7.1
14	13.0	25.0	12.0	17.3	90	61	77	17.4	13.5	15.6	13.7	0.6	0.0	0.6
15	14.5	25.3	10.8	18.5	94	56	60	17.6	16.3	17.0	15.1	0.0	0.0	0.0
16	14.5	22.0	7.5	18.4	87	65	75	17.6	16.1	16.6	14.7	0.0	0.0	0.0
17	14.5	22.5	8.4	17.8	92	61	75	17.3	15.3	16.2	14.3	0.0	3.5	3.5
18	15.9	23.3	7.4	18.7	90	59	78	17.9	15.4	16.5	14.6	0.0	0.0	0.0
19	13.8	24.9	11.1	19.0	80	59	72	18.2	13.5	16.0	14.0	5.1	0.0	5.1
20	15.0	24.1	9.1	19.0	86	75	62	21.9	16.2	18.2	16.0	0.0	0.1	0.1
21	14.9	21.0	6.1	17.1	97	78	66	17.8	16.6	17.2	15.3	7.6	0.0	7.6
22	14.3	22.0	7.7	16.7	94	81	88	18.1	15.5	16.5	14.5	2.9	0.0	2.9
23	14.9	22.0	7.1	17.0	96	86	92	19.9	17.2	18.1	16.0	2.6	7.1	9.7
24	13.1	23.9	10.8	17.5	92	55	76	15.9	14.5	15.4	13.6	0.0	0.8	0.8
25	13.9	25.6	11.7	18.8	100	53	76	16.9	15.3	16.1	14.2	39.3	5.3	44.6
26	14.6	25.0	10.4	18.7	96	56	75	19.4	15.3	16.9	15.0	0.6	0.4	1.0
27	15.0	22.6	7.6	18.7	93	61	81	19.4	16.4	17.4	15.4	0.0	0.0	0.0
28	14.0	22.0	8.0	17.3	96	66	86	17.9	15.9	16.9	14.9	41.0	2.8	43.8
29	13.5	20.0	6.5	17.2	92	65	83	17.3	15.8	16.5	14.6	0.0	0.0	0.0
30	14.0	23.3	9.3	17.1	99	60	84	17.3	15.4	16.6	14.6	4.7	0.0	4.7
31														
MAX	15.9	27.5	13.5	21.0	101	86	52	21.9	17.5	18.2	16.0	41.0	7.1	44.6
MIN.	12.5	20.0	6.1	16.7	77	39	62	15.5	12.7	14.5	12.9	0.0	0.0	0.0
MED	14.3	23.5	9.2	18.1	91	66	81	18.1	15.5	16.7	14.8	129.3	25.7	155.0

DIA	VIENTOS			EVAPORACION m.m.			NUB-OCT	BRI-MOR
	MANANA	TARDE	NOCHE	DIA	NOCHE	TOTAL		
	D. F.	D. F.	D. F.				MED.	TOTAL
1							3.3	6.0
2							7.3	1.2
3							8.0	2.5
4							5.3	4.6
5							5.0	3.9
6							6.3	4.0
7							3.0	6.3
8							7.3	2.7
9							6.3	5.5
10							5.0	8.9
11							3.7	5.3
12							4.3	5.6
13							6.7	3.1
14							5.7	3.1
15							6.7	6.6
16							8.0	0.5
17							5.7	2.2
18							5.3	5.3
19							3.0	5.4
20							6.0	5.5
21							7.7	1.4
22							6.7	2.1
23							8.0	0.3
24							6.7	2.9
25							6.0	5.5
26							6.3	2.8
27							8.0	0.0
28							7.7	0.8
29							7.7	0.1
30							7.0	1.0
31								
MAX.							8.0	8.9
MIN.							3.0	0.0
MED.							6.1	105.1

ESTACION: EL SENA

MUNICIPIO: ARMENIA

FECHA: OCT/70

LONGITUD: 75-38 W.

LATITUD: 4-30 N.

ALT. 1.500 Mts.

DIA	TEMPERATURAS °C				HUMEDAD o/o			TENSION m.m.			P.ROCIO °C	PRECIPITACION m.m.		
	MIN.	MAX.	OSC.	MED.	MAX.	MIN.	MED.	MAX.	MIN.	MED.	MED.	DIA	NOCHE	TOTAL
1	13.1	22.0	8.9	15.7	99	69	88	17.6	14.9	16.3	14.4	92.6	0.0	92.6
2	12.0	24.0	12.0	17.7	90	56	78	17.6	13.4	15.4	13.4	0.0	8.2	8.2
3	13.5	22.0	8.5	16.5	100	80	92	18.5	16.3	17.1	15.1	2.5	2.1	4.6
4	13.0	22.2	9.2	16.5	99	88	92	15.4	15.6	17.2	15.2	1.1	0.0	1.1
5	13.0	23.5	10.5	16.6	94	74	84	17.2	13.6	16.0	14.0	1.8	11.1	12.9
6	12.0	25.0	13.0	18.1	95	50	75	15.8	14.6	15.1	13.3	0.0	5.4	5.4
7	14.4	21.4	7.0	16.9	95	65	85	17.2	15.3	16.2	14.3	9.4	27.1	36.5
8	13.7	21.1	7.4	18.0	89	69	78	17.1	14.9	15.5	14.0	0.1	0.0	0.1
9	14.3	21.5	7.2	16.9	96	83	89	18.0	16.6	17.4	15.4	10.7	0.1	10.8
10	12.8	20.5	7.7	17.0	96	79	90	18.5	16.2	17.2	15.2	9.5	0.1	9.6
11	14.8	22.0	7.2	17.1	98	84	93	19.2	17.5	18.3	16.1	20.6	0.0	20.6
12	12.8	24.6	11.8	18.7	84	59	72	17.9	13.3	15.5	13.6	0.1	0.0	0.1
13	14.5	25.0	10.5	18.3	83	63	74	16.2	15.2	15.6	13.8	0.0	0.0	0.0
14	12.4	23.5	11.1	17.2	87	63	77	16.2	13.4	15.0	13.1	0.0	0.0	0.0
15	14.5	24.0	9.5	18.8	84	68	78	17.5	16.1	17.1	15.2	0.0	0.0	0.0
16	13.5	26.1	12.6	19.3	79	54	70	17.2	13.6	15.6	13.7	0.0	0.0	0.0
17	14.4	25.5	11.1	19.3	99	60	80	17.9	17.0	17.6	15.6	0.0	0.0	0.0
18	14.5	25.1	10.6	19.6	96	57	77	19.7	15.7	17.8	15.7	1.0	0.0	1.0
19	14.5	25.5	11.0	18.9	91	65	82	18.6	17.0	17.9	15.9	1.0	0.0	1.0
20	15.5	26.0	10.5	18.6	96	56	81	18.0	16.8	17.4	15.4	4.4	12.5	16.9
21	16.0	22.5	6.5	17.4	98	80	90	19.9	16.6	18.2	16.1	5.4	2.6	8.0
22	14.5	22.5	8.0	16.4	96	76	85	17.1	16.0	16.7	14.7	3.5	0.3	3.8
23	14.5	20.5	6.0	17.2	94	79	87	17.3	16.6	16.9	15.0	2.0	0.1	2.1
24	14.5	25.0	10.5	18.0	89	83	87	20.0	16.1	18.0	15.5	0.9	1.9	2.8
25	14.5	23.0	8.5	16.3	94	76	86	17.0	14.8	16.0	14.1	30.3	0.0	30.3
26	14.5	22.0	7.5	17.5	96	79	90	19.1	16.5	17.9	15.9	8.8	17.0	25.8
27	13.5	24.9	11.4	17.6	94	54	80	17.6	13.2	16.0	14.0	23.3	14.4	37.7
28	14.5	23.5	9.0	18.9	91	56	78	19.4	15.3	16.7	14.7	0.0	20.1	20.1
29	15.5	22.0	6.5	17.5	99	65	87	18.0	16.2	17.3	15.3	7.6	0.0	7.6
30	15.0	21.0	6.0	16.6	99	85	93	18.3	17.3	17.7	15.6	9.6	0.0	9.6
31	14.5	25.0	10.5	18.6	94	72	85	20.1	16.4	18.4	16.3	5.2	0.0	5.2
MAX	16.0	26.1	13.0	19.6	100	88	93	20.1	17.5	18.4	16.3	92.6	27.1	92.6
MIN	12.0	20.5	6.0	15.7	75	50	70	15.8	13.2	15.0	13.1	0.0	0.0	0.0
MED	14.0	23.3	9.3	17.7	93	69	84	18.0	15.5	16.6	14.8	251.4	123.0	374.4

DIA	VIENTOS			EVAPORACION m.m.			NUB-OCT	BRI-HOR
	MAÑANA	TARDE	NOCHE	DIA	NOCHE	TOTAL	MED.	TOTAL
	D. F.	D. F.	D. F.					
1							7.3	2.9
2							4.0	6.0
3							7.3	3.0
4							7.7	2.6
5							7.7	1.9
6							3.0	7.5
7							7.3	0.9
8							6.3	2.2
9							8.0	0.0
10							6.0	1.7
11							7.0	3.8
12							7.0	5.2
13							6.3	3.4
14							3.7	3.3
15							4.0	3.5
16							3.7	7.4
17							5.0	5.5
18							5.3	6.5
19							7.0	4.9
20							7.0	1.6
21							8.0	1.1
22							7.7	1.0
23							7.3	0.8
24							7.3	3.0
25							8.0	1.3
26							7.0	2.5
27							6.3	6.5
28							3.7	5.0
29							8.0	1.0
30							8.0	0.3
31							6.0	4.6
MAX.							8.0	7.5
MIN.							3.0	0.0
MED.							6.4	100.9

ESTACION: EL SENA

MUNICIPIO: ARMENTA

FECHA: NOV/70

LONGITUD: 75-38 W.

LATITUD: 4-30 N.

ALT. 1.500 Mts.

DIA	TEMPERATURAS °C				HUMEDAD o/o			TENSION m.m.			PRECIPITACION m.m.	PRECIPITACION m.m.		
	MIN.	MAX.	OSC.	MED.	MAX.	MIN.	MED.	MAX.	MIN.	MED.	MED.	DIA	NOCHE	TOTAL
1	14.5	24.8	10.3	17.6	91	54	74	15.7	14.8	15.3	13.4	14.2	0.1	14.3
2	14.0	23.0	9.0	18.3	88	59	76	16.3	15.2	15.7	13.9	0.5	10.1	10.6
3	14.0	24.5	10.9	18.2	96	50	80	17.3	15.1	16.5	14.6	1.8	21.9	23.7
4	14.4	21.0	6.6	17.2	90	60	80	17.0	13.4	15.6	13.7	0.0	0.0	0.0
5	14.5	22.0	7.5	17.0	90	68	83	16.5	15.9	16.1	14.3	16.9	4.8	21.7
6	15.0	21.9	6.9	17.0	94	69	83	16.7	15.7	16.1	14.2	4.3	1.6	5.9
7	14.0	24.9	10.9	18.1	96	57	80	18.0	15.9	16.7	14.7	0.0	8.3	8.3
8	14.5	21.2	6.7	15.7	95	85	53	18.0	15.7	16.9	14.5	16.5	0.0	16.5
9	13.0	21.5	8.5	16.6	90	60	78	15.2	13.9	14.7	12.9	10.4	1.4	11.8
10	14.0	24.0	10.0	17.5	84	53	73	15.7	14.4	14.8	13.0	0.0	9.8	9.8
11	14.0	23.1	9.1	17.2	88	55	74	15.9	13.8	14.6	12.9	1.1	4.4	5.5
12	13.3	21.2	7.9	16.4	91	75	85	16.5	15.1	15.9	14.0	0.2	27.2	27.4
13	14.0	22.5	8.5	17.1	95	69	86	17.6	16.0	16.6	14.7	5.7	0.0	5.7
14	14.9	23.5	8.6	18.0	89	63	81	19.5	14.9	17.0	15.0	2.4	4.2	6.6
15	14.8	23.5	8.7	18.4	98	59	84	18.6	16.0	17.5	15.5	5.4	14.6	20.0
16	15.0	22.6	7.6	18.8	96	53	81	19.7	14.3	17.3	15.2	27.5	0.0	27.5
17	14.5	23.0	8.5	17.4	94	57	80	17.2	14.4	15.8	13.9	11.0	12.3	23.3
18	14.0	24.2	10.2	19.1	99	51	77	17.8	13.6	16.3	14.3	4.0	0.8	4.8
19	13.5	24.0	10.5	17.2	98	84	50	18.5	17.1	17.6	15.6	11.7	0.7	12.4
20	14.6	25.0	10.4	18.3	95	52	74	17.2	14.6	15.5	13.6	0.4	0.6	1.0
21	14.0	23.0	9.0	17.9	95	79	88	19.0	17.4	18.0	16.0	1.2	1.8	3.0
22	14.0	22.0	8.0	16.7	90	56	76	16.3	12.2	14.8	12.8	7.7	0.5	8.2
23	14.4	25.0	10.6	17.4	99	54	83	18.2	15.1	16.5	14.5	13.3	5.0	18.3
24	14.5	24.9	10.4	18.3	95	54	75	17.3	15.6	16.5	14.6	6.1	0.0	6.1
25	14.0	23.5	9.5	17.5	94	55	78	16.3	15.4	15.7	13.9	7.1	9.7	16.8
26	12.8	23.0	10.2	17.9	89	53	75	17.2	13.4	15.0	13.0	0.0	0.0	0.0
27	14.6	24.8	10.2	19.1	80	59	73	17.5	13.9	16.0	14.0	0.0	0.0	0.0
28	15.3	25.6	10.3	18.7	86	51	74	16.7	15.0	15.7	13.9	0.0	0.0	0.0
29	14.6	22.0	7.4	17.1	94	68	82	17.6	15.1	16.0	14.1	0.0	32.6	32.6
30	14.5	24.5	10.4	19.2	94	55	81	19.1	16.4	17.9	15.9	0.4	0.6	1.0
31														
MAX	15.3	25.6	10.9	19.2	95	85	53	19.7	17.4	18.0	16.0	27.5	32.6	32.6
MIN	12.8	21.0	6.6	15.7	80	50	73	15.2	12.2	14.7	12.8	0.0	0.0	0.0
MED	14.2	23.4	9.1	17.7	93	61	80	17.3	15.0	16.2	14.2	169.8	173.0	342.8

DIA	VIENTOS			EVAPORACION m.m.			NUB-OCT	BRI-HOR
	MAÑANA	TARDE	NOCHE	DIA	NOCHE	TOTAL		
	D. F.	D. F.	D. F.					
1							7.0	3.0
2							6.3	3.0
3							6.7	5.6
4							8.0	0.0
5							7.7	2.5
6							7.7	0.0
7							4.7	4.6
8							8.0	1.4
9							8.0	0.6
10							6.3	4.8
11							8.0	2.3
12							7.0	2.6
13							6.7	3.2
14							5.3	3.7
15							5.7	3.2
16							7.7	2.0
17							7.0	3.4
18							8.0	4.1
19							8.0	1.9
20							5.3	6.6
21							7.7	3.1
22							7.3	3.8
23							5.7	4.0
24							6.3	5.0
25							6.3	3.7
26							4.7	4.2
27							6.0	4.4
28							6.0	4.2
29							6.3	3.4
30							5.3	5.5
31								
MAX.							8.0	6.6
MIN.							4.7	0.0
MED.							6.7	59.8

ESTACION: EL SENA

MUNICIPIO: ARMENIA

FECHA: DIC/70

LONGITUD: 75-38 W.

LATITUD: 4-3C N.

ALT. 1.500 Mts.

DIA	TEMPERATURAS °C				HUMEDAD o/o			TENSION m.m.			P.ROCIO °C	PRECIPITACION m.m.		
	MIN.	MAX.	OSC.	MED.	MAX.	MIN.	MED.	MAX.	MIN.	MED.	MED.	DIA	NOCHE	TOTAL
1	14.5	22.3	7.8	17.8	98	60	2	18.3	15.4	16.8	14.8	17.6	0.3	17.9
2	14.0	22.8	8.8	15.8	96	78	EE	16.7	14.5	15.8	13.9	18.8	0.0	18.8
3	13.0	21.0	8.0	17.0	91	64	7E	15.3	14.6	15.0	13.2	0.2	0.8	1.0
4	14.0	22.5	8.5	17.0	9E	89	55	19.5	17.0	18.4	16.2	20.0	3.8	23.8
5	14.0	24.0	10.0	18.4	80	60	71	16.9	12.1	15.1	13.1	0.0	2.0	2.0
6	15.5	23.0	7.5	19.0	90	69	81	18.6	17.4	17.8	15.8	0.0	0.3	0.3
7	15.0	24.0	9.0	18.1	95	63	82	18.8	16.0	17.0	15.0	0.0	0.0	0.0
8	13.0	24.0	11.0	16.4	85	79	84	16.6	13.8	15.6	13.7	9.1	0.0	9.1
9	13.5	26.0	12.5	18.4	85	55	76	18.0	13.5	16.0	14.0	24.5	2.0	26.5
10	15.0	22.5	7.9	17.7	95	63	64	17.3	15.8	16.8	14.8	0.7	0.0	0.7
11	14.0	26.0	12.0	19.5	80	52	65	15.5	15.4	15.6	13.8	10.1	0.0	10.1
12	15.0	25.0	10.0	19.0	89	55	75	16.9	15.7	16.4	14.5	0.0	0.0	0.0
13	15.6	24.9	9.3	18.7	84	75	60	19.5	15.2	17.4	15.3	1.2	0.0	1.2
14	14.6	24.0	9.4	17.9	92	80	65	19.0	14.0	17.2	15.1	3.6	0.0	3.6
15	15.6	23.5	7.9	18.8	96	69	65	18.7	18.2	18.4	16.3	0.0	0.0	0.0
16	15.0	22.2	7.2	17.9	86	69	75	16.6	15.8	16.3	14.4	2.0	0.1	2.1
17	14.6	24.0	9.4	17.9	8E	62	7E	16.6	14.8	15.9	14.0	0.0	0.0	0.0
18	12.8	24.9	12.1	18.2	89	62	77	17.5	14.0	16.0	14.1	0.6	0.0	0.6
19	14.8	21.0	6.2	17.7	90	70	62	17.3	15.7	16.7	14.8	0.1	0.0	0.1
20	13.6	21.4	7.8	15.9	86	84	50	18.7	14.3	16.4	14.4	15.7	6.3	22.0
21	12.5	23.0	10.1	17.1	99	59	7E	15.5	14.8	15.1	13.3	0.0	0.0	0.0
22	13.5	21.0	7.5	16.7	9E	89	54	21.7	16.2	18.4	16.2	30.8	0.0	30.8
23	14.2	24.0	9.8	18.8	99	52	60	18.3	15.6	17.0	15.0	0.0	0.0	0.0
24	13.6	25.5	11.9	18.7	75	60	6E	16.9	11.8	14.8	12.7	0.0	0.0	0.0
25	13.0	21.5	8.5	17.3	94	65	62	17.6	14.9	16.2	14.3	0.0	0.0	0.0
26	14.0	22.0	8.0	18.3	93	62	61	15.1	15.1	16.9	14.5	0.0	0.2	0.2
27	12.5	23.6	11.1	17.9	95	56	80	17.3	15.6	16.2	14.3	29.1	0.0	29.1
28	13.4	24.5	11.1	18.4	90	60	7E	17.5	14.2	16.1	14.2	8.4	0.0	8.4
29	14.6	24.5	9.9	18.7	84	70	7E	19.5	15.8	17.1	15.0	0.0	0.0	0.0
30	14.1	22.0	7.9	17.5	89	69	7E	17.1	13.6	15.8	13.9	0.0	0.0	0.0
31	13.8	25.4	11.6	18.3	95	52	75	16.6	16.3	16.5	14.6	0.0	0.0	0.0
MAX.	15.6	26.0	12.5	19.5	99	89	55	21.7	18.2	18.4	16.3	30.8	6.3	30.8
MIN.	12.5	21.0	6.2	15.8	75	52	6E	15.3	11.8	14.8	12.7	0.0	0.0	0.0
MED.	14.1	23.4	9.3	17.9	91	66	60	17.7	15.1	16.5	14.5	192.5	15.8	208.3

DIA	VIENTOS			EVAPORACION m.m.			NUB-OCT	BRI-HOR
	MAÑANA	TARDE	NOCHE	DIA	NOCHE	TOTAL		
	D. F.	D. F.	D. F.				MED.	TOTAL
1							7.3	1.5
2							5.7	1.7
3							7.0	0.6
4							7.7	4.7
5							6.0	4.4
6							5.0	4.0
7							5.0	1.3
8							6.0	2.2
9							5.7	5.8
10							8.0	1.9
11							3.7	5.7
12							5.3	5.0
13							5.0	4.8
14							7.3	4.5
15							6.7	2.0
16							7.0	3.2
17							4.3	4.1
18							2.3	5.9
19							7.3	0.6
20							6.0	1.6
21							4.0	5.2
22							8.0	1.8
23							5.3	4.6
24							2.7	7.8
25							3.3	2.2
26							7.3	0.3
27							4.0	6.0
28							5.7	1.9
29							6.3	4.9
30							5.3	3.1
31							3.3	7.1
MAX.							8.0	7.8
MIN.							2.3	0.3
MED.							5.6	110.4

ESTACION: EL SENA

MUNICIPIO: ARMENIA

ANO 1970

LONGITUD: 75-38 W.

LATITUD: 4-30 N.

ALTI. 500 Mts.

MESES	TEMPERATURAS °C			HUMEDAD %		TENSION m.m.			PRECIPITACION m.m.					
	MIN.	MAX.	OSC.	MAX.	MIN.	MAX.	MIN.	MED.	DIA	NOCHE	TOTAL			
ENERO	14.4	24.4	10.1	18.7	90	60	77	18.2	14.7	16.5	14.5	76.7	38.2	114.9
FEBRERO	14.6	24.8	10.2	19.1	94	57	78	18.7	15.0	16.9	14.9	173.3	178.8	352.1
MARZO	14.7	25.0	10.3	18.9	91	61	75	18.5	15.7	17.2	15.2	142.8	77.2	220.0
ABRIL	14.6	23.6	9.1	18.4	94	66	82	18.9	15.5	17.3	15.2	147.9	126.1	274.0
MAYO	14.5	23.0	8.5	18.1	96	66	83	18.4	15.9	17.2	15.2	132.5	204.6	337.1
JUNIO	14.4	24.2	9.8	18.7	93	64	81	18.5	15.9	17.3	15.2	94.4	48.2	142.6
JULIO	14.1	24.2	10.1	18.6	90	61	77	17.7	14.7	16.2	14.3	76.2	19.4	95.6
AGOSTO	15.0	24.5	9.5	18.9	93	70	83	20.1	16.4	18.2	16.0	51.5	22.6	74.1
SEPTIEMBRE	14.3	23.5	9.2	18.1	91	66	81	18.1	15.5	16.7	14.8	129.3	25.7	155.0
OCTUBRE	14.0	23.3	9.3	17.7	93	69	84	18.0	15.5	16.8	14.8	251.4	123.0	374.4
NOVIEMBRE	14.2	23.4	9.1	17.7	93	61	80	17.3	15.0	16.2	14.2	169.8	173.0	342.8
DICIEMBRE	14.1	23.4	9.3	17.9	91	66	80	17.7	15.1	16.5	14.5	192.5	15.8	208.3
MAX.	15.0	25.0	10.3	19.1	96	70	84	20.1	16.4	18.2	16.0	251.4	204.6	374.4
MIN.	14.0	23.0	8.5	17.7	90	57	77	17.3	14.7	16.2	14.2	51.5	15.8	74.1
MED.	14.4	23.9	9.5	18.4	92	63	80	18.3	15.4	16.9	14.9	1638.3	1052.6	2690.9

MESES	PRESION m.m.		VIENTOS			EVAPORACION m.m.			HUBOCT		BRI-HOR	
	MAX.	MED.	MARANA	TARDE	NOCHE	DIA	NOCHE	TOTAL	MED.	TOTAL	MED.	TOTAL
ENERO												
FEBRERO												
MARZO												
ABRIL												
MAYO												
JUNIO												
JULIO												
AGOSTO												
SEPTIEMBRE												
OCTUBRE												
NOVIEMBRE												
DICIEMBRE												
MAX.												
MIN.												
MED.												

ESTACION: CECRAL

MUNICIPIO: PEREIRA

FECHA: ENERC

LONGITUD: 75-34 W.

LATITUD: 4-47 N.

ALT. 2.135 Mts.

DIA	TEMPERATURAS °C				HUMEDAD o/o			TENSION m.m.			PROCIJO °C	PRECIPITACION m.m.		
	MIN.	MAX.	OSC.	MED.	MAX.	MIN.	MED.	MAX.	MIN.	MED.	MED.	DIA	NOCHE	TOTAL
1		19.0		15.1	94	75	86	16.4	12.7	14.8	12.8	0.0	0.0	0.0
2	13.0	20.0	7.0	14.8	95	89	93	19.5	14.1	15.9	13.9	2.7	0.0	2.7
3		22.3		15.4	91	60	80	15.8	12.4	14.1	12.2	0.0	0.0	0.0
4	13.5	22.5	9.0	16.4	107	64	87	18.2	13.8	16.3	14.3	0.0	0.0	0.0
5	13.3	20.9	7.6	15.8	89	70	81	16.8	13.1	14.8	12.9	0.3	0.0	0.3
6		19.7		14.4	92	71	84	14.6	12.4	13.8	11.9	0.8	0.0	0.8
7		18.8		13.9	95	90	53	17.3	13.3	15.0	13.0	2.4	0.0	2.4
8	13.5	20.0	6.5	17.0	95	70	85	18.8	13.8	16.1	14.1	1.3	0.0	1.3
9	12.0	20.2	8.2	15.3	95	68	86	15.2	14.5	15.0	13.2	0.0	0.0	0.0
10	13.0	18.7	5.7	14.6	99	60	85	17.9	9.6	14.4	12.1	9.1	0.0	9.1
11	12.0	18.7	6.7	14.6	96	90	54	17.3	13.7	15.6	13.6	1.9	0.0	1.9
12		19.3		14.5	99	76	88	16.2	12.6	14.7	12.7	0.7	34.6	35.3
13	12.5	18.0	5.5	14.6	100	80	92	16.0	14.0	15.2	13.3	19.6	0.5	20.1
14	12.5	18.7	6.2	14.5	99	76	91	15.2	14.8	15.0	13.2	18.6	17.3	35.9
15	12.0	17.9	5.9	14.7	96	90	93	17.3	13.4	15.5	13.6	17.1	0.0	17.1
16		19.0		14.1	95	85	92	16.1	12.2	14.6	12.7	0.2	0.0	0.2
17		20.3		14.2	99	75	88	15.4	12.1	14.3	12.4	0.1	1.0	1.1
18		20.2		13.9	95	70	85	15.2	11.7	13.5	11.5	0.0	0.0	0.0
19		18.5		13.8	99	92	95	15.8	13.4	14.9	13.0	6.8	6.5	13.3
20	12.5	18.5	6.0	15.1	99	81	52	16.3	14.6	15.6	13.7	2.1	0.0	2.1
21		19.0		14.4	95	70	87	16.1	11.6	13.9	11.8	0.0	0.0	0.0
22		18.0		13.7	95	79	88	15.9	10.9	13.8	11.8	0.0	0.0	0.0
23		19.3		15.2	89	64	80	15.6	11.3	13.6	11.6	0.0	0.0	0.0
24		20.3		15.3	90	70	83	16.2	10.9	14.1	12.0	0.0	0.0	0.0
25		18.0		13.7	98	69	85	15.7	11.3	13.2	11.0	8.8	0.0	8.8
26		17.3		13.7	94	76	88	14.3	13.1	13.8	11.9	70.6	0.3	70.9
27		19.4		14.8	91	87	85	17.7	11.9	14.9	12.9	5.3	0.0	5.3
28		21.0		14.6	94	65	83	15.2	11.9	13.8	11.8	0.0	0.0	0.0
29	12.0	19.5	7.5	15.8	94	69	86	17.0	13.6	15.2	13.3	0.0	0.0	0.0
30		18.3		14.6	95	63	81	16.1	10.8	13.1	11.0	10.1	0.0	10.1
31	12.5	20.3	7.8	15.4	94	82	90	16.5	13.9	15.5	13.6	13.5	0.0	13.5
MAX.	13.5	22.5	9.0	17.0	107	92	95	19.5	14.8	16.3	14.3	70.6	34.6	70.9
MIN.	12.0	17.3	5.5	13.7	89	60	80	14.3	9.6	13.1	11.0	0.0	0.0	0.0
MED.	12.6	19.4	6.9	14.8	95	75	87	16.4	12.7	14.6	12.7	19.2	60.2	252.2

DIA	VIENTOS			EVAPORACION m.m.			NUB-OCT	BRI-HOR
	MAÑANA	TARDE	NOCHE	DIA	NOCHE	TOTAL		
	D. F.	D. F.	D. F.				MED.	TOTAL
1								5.2
2								3.5
3								4.0
4								3.8
5								3.5
6								3.5
7								2.8
8								2.0
9								2.9
10								0.0
11								1.2
12								0.9
13								2.2
14								0.3
15								0.3
16								3.6
17								5.2
18								3.8
19								0.6
20								2.1
21								4.4
22								4.3
23								3.1
24								3.7
25								5.2
26								4.2
27								2.7
28								4.1
29								5.1
30								4.2
31								1.9
MAX.								5.2
MIN.								0.0
MED.								94.3

ESTACION: CECRAL

MUNICIPIO: PEREIRA

FECHA: FEB/70

LONGITUD: 75-34 W.

LATITUD: 4-47 N.

ALT. 2.135 Mts.

DIA	TEMPERATURAS °C				HUMEDAD o/o			TENSION m.m.			P.ROCIO °C	PRECIPITACION m.m.		
	MIN.	MAX.	OSC.	MED.	MAX.	MIN.	MED.	MAX.	MIN.	MED.	MED.	DIA	NOCHE	TOTAL
1		18.5		14.3	95	75	88	15.4	13.3	14.4	12.5	0.2	0.0	0.2
2	12.0	19.3	7.3	15.1	95	74	88	16.2	13.6	15.1	13.2	0.8	0.0	0.8
3	12.0	18.5	6.5	14.0	99	92	55	16.7	14.1	15.4	13.4	24.7	0.0	24.7
4	12.5	18.2	5.7	14.0	99	92	57	16.7	14.8	15.6	13.7	17.9	0.0	17.9
5		20.0		14.4	96	91	93	17.6	12.1	15.1	13.1	8.1	0.1	8.2
6		18.1		14.0	96	90	92	17.6	11.7	14.8	12.8	9.1	0.0	9.1
7	12.0	19.0	7.0	14.9	93	83	85	16.0	13.3	15.0	13.1	2.8	0.0	2.8
8		19.5		15.0	97	70	86	16.1	11.9	14.6	12.6	2.2	0.0	2.2
9		18.7		14.9	93	74	86	15.7	12.1	14.4	12.4	0.0	0.0	0.0
10	13.5	22.6	9.1	16.1	90	53	77	14.5	14.1	14.3	12.4	0.3	0.0	0.3
11	13.0	20.0	7.0	15.7	93	57	80	15.7	12.4	14.0	12.0	0.0	0.0	0.0
12		22.4		15.9	95	50	78	15.0	13.2	14.1	12.2	0.0	0.0	0.0
13		23.4		17.5	90	51	75	16.2	13.0	14.5	12.6	0.0	0.0	0.0
14	12.0	22.5	10.5	17.1	92	60	80	16.2	15.1	15.7	13.8	0.0	0.0	0.0
15	13.0	21.6	8.6	16.5	90	60	80	16.2	13.3	14.8	13.0	0.0	0.0	0.0
16	12.5	19.7	7.2	15.9	99	74	85	17.4	13.8	16.0	14.1	6.1	16.5	22.6
17		18.0		12.8	99	93	96	15.8	13.3	14.3	12.4	17.9	0.0	17.9
18		18.0		13.5	96	82	51	14.4	13.0	13.5	12.0	11.1	0.0	11.1
19		19.5		14.1	96	70	86	15.2	11.9	13.7	11.7	6.7	3.8	10.5
20	13.5	16.0	2.5	13.9	99	93	96	16.4	14.3	15.3	13.5	8.7	0.0	8.7
21		19.5		15.1	96	73	88	16.8	12.4	14.9	12.9	0.0	0.0	0.0
22	14.0	19.0	5.0	15.9	95	69	85	15.5	14.7	15.4	13.5	0.1	0.0	0.1
23		21.6		14.4	95	65	85	16.6	13.3	14.4	12.4	12.1	0.0	12.1
24		19.0		13.9	95	61	84	16.1	5.8	13.1	10.8	5.6	0.0	5.6
25	12.0	20.0	8.0	13.7	97	89	54	16.1	12.9	14.7	12.7	4.9	0.0	4.9
26		19.7		15.4	90	73	84	16.1	12.0	14.6	12.6	0.0	0.0	0.0
27		21.3		15.8	95	53	81	17.2	11.6	13.9	11.9	0.0	0.0	0.0
28		21.3		16.2	95	56	80	17.2	12.3	14.5	12.5	0.0	0.0	0.0
29														
30														
31														
MAX	14.0	23.4	10.5	17.5	99	93	57	17.6	15.1	16.0	14.1	24.7	16.5	24.7
MIN	12.0	16.0	2.5	12.8	90	50	75	14.4	5.8	13.1	10.8	0.0	0.0	0.0
MED	12.7	19.8	7.0	15.0	95	72	87	16.2	13.0	14.7	12.7	139.3	20.4	159.7

DIA	VIENTOS			EVAPORACION m.m.			NUB-OCT	BRI-HOR
	MAÑANA	TARDE	NOCHE	DIA	NOCHE	TOTAL		
	D. F.	D. F.	D. F.				MED.	TOTAL
1								3.6
2								3.4
3								0.2
4								1.3
5								4.4
6								1.3
7								0.6
8								5.5
9								3.4
10								3.9
11								7.1
12								6.8
13								6.6
14								6.6
15								5.2
16								0.1
17								0.3
18								3.1
19								4.3
20								0.1
21								3.6
22								2.0
23								2.0
24								0.7
25								0.0
26								1.9
27								5.3
28								5.1
29								
30								
31								
MAX.								7.1
MIN.								0.0
MED.								88.4

ESTACION: CEDRAL

MUNICIPIO: PEREIRA

FECHA: MZO/70

LONGITUD: 75-34 W.

LATITUD: 4-47 N.

ALT. 2.135 Mt.

DIA	TEMPERATURAS °C				HUMEDAD o/o			TENSION m.m.			P.ROCIO °C	PRECIPITACION m.m.		
	MIN.	MAX.	OSC.	MED.	MAX.	MIN.	MED.	MAX.	MIN.	MED.	MED.	DIA	NOCHE	TOTAL
1		19.6		14.4	91	63	81	14.3	11.3	13.3	11.2	2.6	11.6	14.2
2	13.5	17.0	3.5	14.7	100	83	94	16.3	15.5	15.8	13.9	38.0	2.9	40.9
3	13.0	18.7	5.7	15.6	99	74	88	15.6	15.3	15.4	13.5	0.0	0.3	0.3
4	12.0	18.7	6.7	13.4	94	89	91	15.3	12.9	14.1	12.1	2.5	0.0	2.5
5		20.0		14.8	96	71	85	16.0	11.7	14.4	12.4	10.4	0.0	10.4
6	12.6	18.1	5.5	14.4	96	79	89	14.7	14.3	14.5	12.6	3.4	0.0	3.4
7		17.0		13.8	96	69	87	14.8	12.5	13.4	11.5	2.4	0.5	2.9
8		17.8		14.0	99	77	91	15.2	13.6	14.4	12.4	8.1	0.0	8.1
9	12.5	20.0	7.5	14.8	97	83	92	17.5	13.7	15.5	13.6	2.0	0.0	2.0
10	13.5	19.0	5.5	15.6	96	74	87	16.2	14.2	15.5	13.7	1.7	0.0	1.7
11	13.5	18.5	5.0	14.8	96	89	93	16.3	14.1	15.5	13.6	27.9	0.8	28.7
12		19.0		14.4	94	70	85	14.8	11.9	13.7	11.7	0.1	0.0	0.1
13	13.5	19.3	5.8	14.8	96	84	91	16.1	15.0	15.4	13.6	0.2	0.0	0.2
14		18.7		15.3	95	73	85	16.6	11.9	14.7	12.6	0.0	0.0	0.0
15	12.0	20.0	8.0	15.5	94	60	81	15.3	13.2	14.0	12.1	0.0	0.0	0.0
16	12.0	21.0	9.0	15.6	90	64	80	15.3	12.3	14.2	12.2	0.0	0.0	0.0
17		17.4		14.9	94	73	87	15.9	13.6	14.5	12.6	0.0	0.0	0.0
18		19.7		15.8	95	70	87	17.2	13.1	15.2	13.3	0.0	0.0	0.0
19	14.0	19.0	5.0	15.1	94	79	87	15.8	14.3	14.9	13.0	0.0	0.0	0.0
20	12.5	17.2	4.7	14.2	94	70	84	14.5	12.9	13.7	11.7	0.0	0.0	0.0
21	12.5	24.0	11.5	17.1	90	37	72	16.2	10.4	13.5	11.3	0.0	0.0	0.0
22	13.5	21.5	8.0	16.5	96	76	87	17.8	14.1	16.4	14.4	0.0	0.0	0.0
23	12.5	20.3	7.8	16.0	99	70	87	17.4	13.5	15.7	13.7	6.0	0.0	6.0
24	13.0	18.4	5.4	15.5	96	83	91	17.1	15.2	16.2	14.2	1.7	0.0	1.7
25	12.0	19.7	7.7	14.6	96	91	93	17.5	14.2	15.6	13.7	0.0	0.0	0.0
26	14.0	21.5	7.5	17.0	95	75	87	18.7	15.4	17.1	15.1	0.0	0.0	0.0
27	14.0	21.0	7.0	16.8	96	75	87	17.4	16.2	16.7	14.8	2.4	0.0	2.4
28	13.0	18.0	5.0	14.6	99	91	94	17.9	14.4	15.9	14.0	39.9	0.0	39.9
29	12.5	17.0	4.5	14.6	96	93	95	17.2	13.9	15.6	13.7	12.8	0.0	12.8
30	12.5	20.0	7.5	15.3	95	61	83	15.3	13.8	14.3	12.4	2.8	0.0	2.8
31	13.0	20.6	7.6	16.0	96	60	82	15.2	14.1	14.8	12.9	0.0	0.0	0.0
MAX	14.0	24.0	11.5	17.1	100	93	95	18.7	16.2	17.1	15.1	39.9	11.6	40.9
MIN.	12.0	17.0	3.5	13.4	90	37	72	14.3	10.4	13.3	11.2	0.0	0.0	0.0
MED	12.9	19.3	6.6	15.2	95	74	87	16.2	13.6	15.0	13.0	164.9	16.1	181.0

DIA	VIENTOS			EVAPORACION m.m.			NUB-OCT	BRI-HOR
	MAÑANA	TARDE	NOCHE	DIA	NOCHE	TOTAL		
	D. F.	D. F.	D. F.				MED.	TOTAL
1								4.0
2								0.0
3								0.4
4								0.2
5								3.1
6								0.0
7								3.7
8								2.0
9								0.9
10								0.9
11								0.1
12								3.0
13								2.4
14								3.7
15								3.7
16								4.2
17								3.6
18								4.6
19								0.0
20								3.5
21								4.7
22								0.4
23								1.0
24								0.8
25								2.4
26								0.9
27								4.0
28								1.9
29								2.1
30								5.2
31								5.8
MAX.								5.8
MIN.								0.0
MED.								73.2

ESTACION: CECRAL

MUNICIPIO: PEREIRA

FECHA: ABR/70

LONGITUD: 75-34 W.

LATITUD: 4-47 N.

ALT. 2.135 Mts.

DIA	TEMPERATURAS °C				HUMEDAD %			TENSION m.m.			PROCIO °C	PRECIPITACION m.m.		
	MIN.	MAX.	OSC.	MED.	MAX.	MIN.	MED.	MAX.	MIN.	MED.	MED.	DIA	NOCHE	TOTAL
1	14.0	22.5	8.5	17.3	89	63	80	16.5	15.1	15.9	14.1	0.0	0.0	0.0
2		21.5		16.1	95	70	85	17.2	12.0	15.5	13.4	7.7	0.0	7.7
3		18.7		14.3	95	81	90	15.9	12.8	14.6	12.6	16.2	0.0	16.2
4	13.5	21.5	8.0	15.8	96	83	91	18.1	15.0	16.4	14.5	0.0	0.0	0.0
5	14.5	18.7	4.2	15.6	95	92	94	20.2	15.4	17.1	15.0	10.8	0.0	10.8
6	12.5	19.3	6.8	15.0	95	90	95	17.3	14.2	16.1	14.2	3.5	0.0	3.5
7		17.7		15.6	95	89	94	17.7	14.9	16.7	14.7	3.0	0.4	3.4
8	15.0	19.5	4.5	15.5	97	86	91	17.0	15.3	16.1	14.2	2.0	0.0	2.0
9	13.8	17.5	3.7	14.4	97	96	96	17.3	14.9	15.9	14.0	11.6	9.2	20.8
10	12.5	18.7	6.2	13.9	96	84	92	15.2	13.9	14.4	12.5	6.1	4.0	10.1
11	13.5	18.5	5.0	15.3	99	83	92	16.1	15.8	16.0	14.1	4.9	0.0	4.9
12	13.5	17.5	4.0	14.3	98	89	94	15.5	15.1	15.3	13.4	9.3	0.2	9.5
13		19.5		14.8	96	74	88	16.2	12.4	14.8	12.8	25.1	0.1	25.2
14	13.0	19.0	6.0	15.1	95	76	88	16.1	14.5	15.1	13.2	2.5	0.0	2.5
15	12.5	18.7	6.2	14.8	99	83	92	16.3	14.8	15.5	13.7	24.3	0.0	24.3
16	12.5	21.3	8.8	16.0	95	63	84	16.1	14.2	15.3	13.4	2.8	0.0	2.8
17	12.5	20.0	7.5	15.8	96	76	89	16.6	15.2	16.0	14.1	7.7	0.0	7.7
18	12.0	18.0	6.0	14.0	96	80	91	14.8	14.1	14.4	12.6	35.3	0.0	35.3
19	12.0	16.6	4.6	14.0	96	95	95	16.1	14.5	15.2	13.3	21.9	0.0	21.9
20	12.3	19.0	6.7	16.3	96	95	95	19.3	14.5	17.4	15.3	5.3	0.0	5.3
21	12.5	20.0	7.5	16.6	99	71	89	18.7	14.8	16.4	14.4	2.9	0.0	2.9
22	13.5	18.4	4.9	14.5	99	95	95	17.2	15.7	16.2	14.3	21.3	0.3	21.6
23	13.5	19.7	6.2	15.3	97	80	91	17.4	15.2	16.0	14.1	0.6	0.0	0.6
24	14.0	18.7	4.7	15.6	96	83	91	17.1	15.4	16.2	14.3	0.1	4.8	4.9
25	14.5	19.6	5.1	16.0	96	64	85	16.2	13.9	15.4	13.5	2.2	0.0	2.2
26	13.5	18.8	5.3	15.1	105	83	95	17.7	15.0	16.5	14.6	0.0	1.5	1.5
27	14.5	19.2	4.7	16.0	100	62	77	16.7	11.7	14.0	11.9	5.3	4.4	9.7
28	12.7	19.5	6.8	14.9	95	95	95	18.9	14.2	16.2	14.2	0.3	1.4	1.7
29	13.5	19.5	6.0	14.6	97	78	90	15.3	14.6	15.0	13.2	10.2	0.0	10.2
30		17.7		14.2	95	94	95	17.6	12.8	15.2	13.3	11.4	0.7	12.1
31														
MAX	15.0	22.5	8.8	17.3	105	96	98	20.2	15.8	17.4	15.3	35.3	9.2	35.3
MIN	12.0	16.6	3.7	13.9	89	62	77	14.8	11.7	14.0	11.9	0.0	0.0	0.0
MED	13.3	19.2	5.9	15.2	97	82	91	16.9	14.4	15.7	13.8	254.3	27.0	281.3

DIA	VIENTOS			EVAPORACION m.m.			NUB-OCT	BRI-HOR
	MAÑANA	TARDE	NOCHE	DIA	NOCHE	TOTAL		
	D. F.	D. F.	D. F.				MED.	TOTAL
1								3.6
2								3.9
3								2.9
4								0.4
5								1.8
6								2.6
7								0.2
8								0.0
9								0.0
10								1.3
11								1.7
12								0.0
13								3.5
14								0.4
15								0.0
16								2.3
17								2.3
18								0.9
19								3.2
20								2.0
21								1.4
22								1.3
23								3.2
24								4.3
25								0.0
26								1.3
27								1.6
28								1.9
29								0.2
30								2.2
31								
MAX.								4.3
MIN.								0.0
MED.								50.4

ESTACION: CECRAL

MUNICIPIO: PEREIRA

FECHA: MYO/70

LONGITUD: 75-34 W.

LATITUD: 4-47 N.

ALT. 2.135 Mts.

DIA	TEMPERATURAS °C				HUMEDAD o/o			TENSION m.m.			P.ROCIO °C	PRECIPITACION m.m.		
	MIN.	MAX.	OSC.	MED.	MAX.	MIN.	MED.	MAX.	MIN.	MED.	MED.	DIA	NOCHE	TOTAL
1	13.5	18.7	5.2	14.5	56	55	56	19.0	14.4	16.3	14.3	1.4	4.3	5.7
2	12.1	19.7	7.6	15.9	95	64	84	16.6	14.1	15.1	12.2	0.1	0.1	0.2
3	13.5	18.5	5.0	14.7	95	79	90	15.0	14.9	15.0	13.1	0.1	0.0	0.1
4	12.0	18.8	6.8	14.9	96	90	93	17.3	14.5	15.8	13.5	0.7	2.4	3.1
5	13.0	18.0	5.0	14.6	98	94	95	17.4	15.4	16.1	14.2	8.7	0.0	8.7
6	13.0	18.7	5.7	14.9	100	90	93	17.3	13.8	15.8	13.9	9.2	0.0	9.2
7	12.5	19.3	6.8	14.9	99	92	95	18.3	13.6	16.1	14.1	0.7	0.0	0.7
8		19.9		15.1	96	91	94	19.9	12.3	16.3	14.2	35.2	19.9	55.1
9	13.0	19.7	6.7	15.2	96	87	92	16.9	14.5	15.9	14.0	0.5	0.0	0.5
10	14.0	18.5	4.5	14.8	97	89	94	16.7	15.3	15.9	14.0	0.7	0.0	0.7
11	13.5	18.0	4.5	14.8	96	80	90	15.5	15.0	15.2	13.4	2.4	8.0	10.4
12	13.2	18.0	4.8	14.9	96	85	92	16.3	14.9	15.6	13.7	0.1	0.0	0.1
13		20.0		15.4	94	84	90	18.5	13.6	15.9	13.9	1.6	0.0	1.6
14	14.2	18.0	3.8	15.2	97	96	96	18.5	15.7	16.7	14.7	14.9	0.1	15.0
15	13.0	19.0	6.0	15.8	95	80	92	17.4	15.2	16.5	14.5	0.7	0.2	0.9
16	13.5	18.0	4.5	14.5	100	91	96	16.0	15.5	15.8	13.9	16.8	36.6	53.4
17	12.5	17.5	5.0	15.0	99	83	92	16.5	15.1	15.7	13.8	4.4	1.4	5.8
18	13.0	18.5	5.5	14.4	98	95	96	17.3	14.5	15.8	13.9	10.8	40.1	50.9
19	12.5	18.0	5.5	15.3	99	77	91	16.2	14.8	15.6	13.7	7.3	0.0	7.3
20	12.5	18.4	5.9	14.9	95	86	92	17.6	14.1	15.7	13.8	22.3	10.8	33.1
21	14.0	20.0	6.0	15.8	96	78	90	17.7	15.5	16.3	14.4	0.2	1.3	1.5
22	13.0	16.0	3.0	14.2	98	74	85	15.0	13.0	14.3	12.4	2.5	0.0	2.5
23	13.5	20.0	6.5	15.8	95	60	83	16.1	13.2	14.8	12.9	0.4	0.0	0.4
24	14.0	20.0	6.0	15.3	99	69	88	16.7	13.1	15.1	13.2	0.5	0.0	0.5
25	14.0	20.5	6.5	15.3	95	85	91	16.5	15.0	15.9	14.0	1.4	0.0	1.4
26	13.0	18.0	5.0	14.8	99	85	94	16.7	13.9	15.6	13.7	4.1	0.0	4.1
27	12.6	18.0	5.4	14.8	95	76	85	15.2	14.8	15.0	13.2	1.6	0.3	1.9
28	12.5	17.0	4.5	14.4	96	89	94	16.2	14.7	15.4	13.5	7.2	20.2	27.4
29	13.0	19.4	6.4	16.3	99	66	87	17.6	14.4	15.8	13.9	9.0	4.5	13.5
30	14.0	18.5	4.5	15.8	94	86	90	17.3	15.4	16.1	14.2	0.0	0.9	0.9
31	12.5	19.8	7.3	16.0	95	66	85	17.2	14.1	15.2	13.3	1.9	0.0	1.9
MAX	14.2	20.5	7.6	16.3	100	96	96	19.9	15.7	16.7	14.7	35.2	40.1	55.1
MIN	12.0	16.0	3.0	14.2	94	60	83	15.0	13.0	14.3	12.4	0.0	0.0	0.1
MED	13.1	18.7	5.5	15.1	97	83	91	17.0	14.5	15.7	13.8	167.4	151.1	318.5

DIA	VIENTOS			EVAPORACION m.m.			NUB-OCT	GRI-NDR
	MANANA	TARDE	NOCHE	DIA	NOCHE	TOTAL		
	D. F.	D. F.	D. F.				MED.	TOTAL
1								0.3
2								2.9
3								2.7
4								1.8
5								0.0
6								0.0
7								4.2
8								3.5
9								3.4
10								1.4
11								3.1
12								0.7
13								4.3
14								0.1
15								0.9
16								0.0
17								0.0
18								2.8
19								0.7
20								3.9
21								5.4
22								2.1
23								3.8
24								3.6
25								2.2
26								0.6
27								0.4
28								1.2
29								0.0
30								3.3
31								2.8
MAX								5.4
MIN								0.0
MED								62.1

ESTACION: CECRAL

MUNICIPIO: PEREIRA

FECHA: JUN/70

LONGITUD: 75-34 W.

LATITUD: 4-47 N.

ALT. 2.135 Mts.

DIA	TEMPERATURAS °C				HUMEDAD o/o			TENSION m.m.			PROCIPIO °C	PRECIPITACION m.m.		
	MIN.	MAX.	OSC.	MED.	MAX.	MIN.	MED.	MAX.	MIN.	MED.	MED.	DIA	NOCHE	TOTAL
1	12.0	22.0	10.0	16.5	95	46	75	17.2	11.7	14.2	12.1	0.0	0.0	0.0
2	13.5	21.8	8.3	16.9	95	64	84	17.2	14.9	16.2	14.3	0.0	0.0	0.0
3	14.5	21.0	6.5	16.6	92	74	85	16.7	15.1	16.1	14.2	0.0	0.0	0.0
4	14.2	20.7	6.5	15.1	96	69	86	15.4	13.6	14.7	12.8	0.2	0.0	0.2
5	13.5	21.5	8.0	16.8	95	60	83	17.2	15.0	15.7	13.9	1.7	0.1	1.8
6	14.2	19.7	5.5	15.3	95	84	91	16.7	15.5	15.9	14.1	7.8	0.0	7.8
7	12.7	19.0	6.3	15.3	97	70	87	16.1	14.3	15.0	13.1	12.1	1.3	13.4
8	12.5	20.8	8.3	15.0	96	91	94	17.6	14.1	16.0	14.0	0.3	0.0	0.3
9	14.0	19.0	5.0	14.9	96	83	91	15.7	15.0	15.4	13.5	0.0	1.9	1.9
10	13.0	19.7	6.7	15.1	97	83	92	16.6	14.5	15.5	13.6	6.2	0.0	6.2
11		20.6		14.4	97	88	93	16.1	13.3	15.1	13.2	2.3	0.0	2.3
12	12.7	20.3	7.6	16.3	96	70	86	17.3	13.9	15.8	13.9	2.1	1.1	3.2
13	13.4	16.6	3.2	14.9	97	89	94	16.2	15.0	15.8	13.9	4.0	0.0	4.0
14		18.8		15.0	96	80	88	17.0	12.4	15.1	13.1	4.0	3.2	7.2
15		21.0		15.9	95	70	87	16.8	13.8	15.6	13.7	3.7	0.0	3.7
16	12.5	19.3	6.8	14.9	95	84	91	17.3	14.1	15.6	13.7	0.0	0.0	0.0
17	12.0	21.6	9.6	16.3	95	64	85	16.6	13.6	15.5	13.6	0.0	0.0	0.0
18	12.2	21.7	9.5	16.5	95	68	85	17.3	13.5	16.0	14.0	0.0	0.0	0.0
19	12.8	21.0	8.2	16.3	91	66	82	16.3	13.5	15.1	13.1	0.0	0.0	0.0
20		21.0		15.3	98	80	89	17.0	12.4	15.4	13.4	0.0	0.0	0.0
21	13.0	18.0	5.0	15.5	96	90	92	17.3	14.3	16.1	14.1	0.0	0.0	0.0
22	14.0	19.0	5.0	15.6	96	81	89	16.6	15.1	16.0	14.1	8.4	0.0	8.4
23	13.5	19.0	5.5	15.2	96	83	91	16.5	15.0	15.8	13.9	0.7	0.0	0.7
24	12.0	19.7	7.7	14.9	95	69	80	15.2	11.7	13.4	11.4	0.9	0.0	0.9
25		18.7		14.3	99	85	93	16.3	13.4	15.0	13.0	2.0	7.2	9.2
26	12.0	21.0	9.0	16.2	95	41	77	17.0	5.6	13.5	11.2	0.0	0.0	0.0
27		22.3		16.4	95	60	83	16.8	13.3	15.3	13.4	0.0	0.0	0.0
28		21.7		16.2	95	62	84	17.2	12.9	15.1	13.2	0.0	0.0	0.0
29	12.5	20.0	7.5	14.9	96	93	95	18.3	13.9	16.0	14.1	11.1	0.0	11.1
30		18.0		15.1	98	91	95	18.4	13.0	15.9	13.8	7.6	2.2	9.8
31														
MAX	14.5	22.3	10.0	16.9	99	93	95	18.4	15.5	16.2	14.3	12.1	7.2	13.4
MIN	12.0	16.6	3.2	14.3	91	41	77	15.2	5.6	13.4	11.2	0.0	0.0	0.0
MED	13.0	20.2	7.1	15.6	96	75	86	16.8	13.7	15.4	13.4	75.1	17.0	92.1

DIA	VIENTOS			EVAPORACION m.m.			NUB-ÓCT	BRI-HOR
	MAÑANA	TARDE	NOCHE	DIA	NOCHE	TOTAL		
	D. F.	D. F.	D. F.				MED.	TOTAL
1								5.8
2								9.2
3								1.8
4								1.7
5								1.2
6								0.9
7								0.3
8								4.5
9								0.3
10								0.0
11								4.4
12								1.7
13								0.6
14								5.2
15								2.4
16								1.8
17								5.0
18								8.4
19								5.3
20								4.4
21								0.9
22								1.3
23								3.7
24								2.7
25								0.6
26								3.0
27								8.3
28								7.1
29								1.6
30								1.0
31								
MAX.								9.2
MIN.								0.0
MED.								55.1

ESTACION: CECRAL

MUNICIPIO: PEREIRA

FECHA: JUL/70

LONGITUD: 75-34 W.

LATITUD: 4-47 N.

ALT. 2.135 Mts.

DIA	TEMPERATURAS °C				HUMEDAD o/o			TENSION m.m.			P.ROCIO °C	PRECIPITACION m.m.		
	MIN.	MAX.	OSC.	MED.	MAX.	MIN.	MED.	MAX.	MIN.	MED.	MED.	DIA	NOCHE	TOTAL
1	14.0	20.0	6.0	15.7	98	70	87	16.5	14.3	15.5	13.6	0.0	0.0	0.0
2		21.3		15.6	95	75	85	16.4	13.3	15.0	13.1	0.0	0.0	0.0
3	12.5	21.7	9.2	16.0	93	74	85	17.2	13.8	15.5	13.6	0.0	0.0	0.0
4		21.8		16.4	95	55	80	16.3	13.3	14.6	12.7	0.0	0.0	0.0
5	13.0	21.8	8.8	16.6	93	64	83	16.5	14.4	15.6	13.7	0.0	0.0	0.0
6	13.5	22.0	8.5	16.0	95	66	83	16.6	14.0	14.9	13.0	0.0	0.0	0.0
7		17.0		14.4	97	76	85	15.7	13.6	14.5	12.6	6.5	4.1	10.6
8	12.0	19.7	7.7	15.0	99	81	82	16.4	14.3	15.4	13.5	0.0	9.9	9.9
9	12.5	19.0	6.5	15.0	96	70	87	16.2	13.4	14.6	12.7	1.1	0.7	1.8
10	12.0	18.0	6.0	14.3	95	73	88	15.0	13.7	14.1	12.2	0.4	0.0	0.4
11		19.5		14.4	96	62	84	15.9	11.2	13.5	11.3	5.9	0.0	5.9
12	13.0	19.0	6.0	15.1	97	80	85	16.1	13.8	15.3	13.4	0.1	0.0	0.1
13	12.0	20.2	8.2	15.5	93	64	82	16.5	12.9	14.2	12.2	0.0	0.0	0.0
14		21.3		16.0	94	70	86	17.2	12.3	15.5	13.5	0.0	0.0	0.0
15		19.7		14.8	96	89	91	17.7	13.2	15.3	13.4	4.5	0.1	4.6
16	12.0	19.8	7.8	16.1	95	75	88	17.2	14.1	16.1	14.1	0.0	0.0	0.0
17	12.5	21.7	9.2	14.2	94	74	88	14.8	14.1	14.3	12.5	0.4	0.0	0.4
18	12.7	19.7	7.0	13.8	96	69	86	15.0	13.2	14.0	12.1	0.3	0.5	0.8
19	12.5	18.7	6.2	14.9	95	85	90	16.3	13.1	15.2	13.2	3.5	0.0	3.5
20	12.5	18.7	6.2	14.9	95	65	85	16.1	12.5	14.1	12.2	4.4	3.0	7.4
21	12.0	18.0	6.0	14.6	95	89	93	16.1	13.9	15.3	13.4	17.2	0.0	17.2
22		21.7		15.5	95	41	75	16.2	9.6	12.5	10.1	0.0	0.0	0.0
23	12.0	22.0	10.0	16.7	85	41	70	15.0	10.5	12.8	10.6	0.0	0.0	0.0
24	12.5	22.0	9.5	16.4	94	35	71	15.1	8.6	12.6	10.1	0.0	0.0	0.0
25	13.5	18.8	5.3	15.2	95	73	84	15.4	13.5	14.6	12.8	6.7	0.1	6.8
26	12.5	19.7	7.2	15.0	100	85	93	17.2	13.1	15.8	13.8	2.9	0.0	2.9
27	12.3	16.6	4.3	14.3	99	94	97	17.3	14.1	15.7	13.8	0.1	0.0	0.1
28		16.8		13.3	95	76	85	14.2	13.3	13.7	11.8	3.1	0.1	3.2
29		21.7		14.4	99	85	91	16.3	12.9	15.0	13.0	9.7	0.0	9.7
30		19.0		13.5	95	55	55	15.9	13.3	14.6	12.7	0.0	0.0	0.0
31		16.9		13.2	95	86	92	15.0	12.7	13.5	12.0	0.0	2.6	2.6
MAX	14.0	22.0	10.0	16.7	100	55	57	17.7	14.4	16.1	14.1	17.2	9.9	17.2
MIN.	12.0	16.6	4.3	13.2	85	35	70	14.2	8.6	12.5	10.1	0.0	0.0	0.0
MED	12.6	19.8	7.3	15.1	95	72	86	16.1	13.0	14.6	12.7	66.8	21.1	87.9

DIA	VIENTOS			EVAPORACION m.m.			NUB-OCT	BRI-HOR
	MAÑANA		TARDE	NOCHE		DIA		
	D.	F.	D. F.	D.	F.		MED.	TOTAL
1								4.4
2								8.1
3								5.0
4								7.9
5								7.1
6								3.6
7								0.4
8								2.3
9								3.2
10								2.9
11								4.4
12								4.3
13								4.2
14								6.3
15								2.3
16								4.3
17								1.8
18								0.9
19								0.8
20								0.4
21								2.2
22								9.2
23								8.9
24								6.9
25								3.3
26								1.7
27								0.2
28								2.5
29								2.8
30								0.0
31								3.9
MAX.								9.2
MIN.								0.0
MED.								116.2

ESTACION: CECRAL

MUNICIPIO: PEREIRA

FECHA: AGO/70

LONGITUD: 75-34 W.

LATITUD: 4-47 N.

ALT. 2.135 Mts.

DIA	TEMPERATURAS °C				HUMEDAD o/o			TENSION m.m.			PRÓCIO °C	PRECIPITACION m.m.		
	MIN.	MAX.	OSC.	MED.	MAX.	MIN.	MED.	MAX.	MIN.	MED.	MED.	DIA	NOCHE	TOTAL
1		16.8		13.8	98	75	89	14.4	13.5	14.0	12.2	3.7	0.0	3.7
2		18.7		14.3	95	65	85	15.2	12.3	13.6	11.6	0.1	0.0	0.1
3	12.0	17.0	5.0	13.6	95	65	87	14.2	12.5	13.5	11.5	0.0	0.0	0.0
4	13.0	19.5	6.5	15.1	96	78	90	16.1	14.2	15.4	13.5	2.3	0.0	2.3
5	12.5	19.0	6.5	14.2	95	76	87	14.7	13.0	14.1	12.1	0.0	0.6	0.6
6	12.5	19.0	6.5	15.5	92	34	72	15.6	7.5	12.1	5.4	0.0	0.0	0.0
7	12.0	19.6	7.6	15.0	95	44	78	14.9	5.6	12.5	10.6	0.0	1.4	1.4
8	12.0	19.4	7.4	15.8	95	44	78	15.5	5.7	13.5	11.3	3.7	0.1	3.8
9	14.0	21.0	7.0	16.2	96	47	75	16.2	10.5	14.1	12.0	0.0	0.0	0.0
10	14.0	19.5	5.5	15.6	97	70	85	16.1	14.1	15.1	13.3	0.0	0.0	0.0
11	13.5	21.0	7.5	16.5	95	60	85	17.3	13.8	15.6	12.7	0.0	0.0	0.0
12		19.0		15.3	96	65	84	17.0	12.1	14.3	12.3	0.0	0.0	0.0
13		20.0		15.0	96	79	90	17.0	12.3	15.1	13.1	0.0	0.3	0.3
14	13.0	21.0	8.0	16.2	96	74	86	16.6	14.7	15.8	13.5	0.2	2.1	2.3
15	13.0	21.7	8.7	16.3	99	65	85	16.2	14.6	15.4	13.5	1.0	0.0	1.0
16	13.5	18.0	4.5	15.0	96	60	81	15.2	12.1	13.8	11.8	0.2	1.4	1.6
17	14.1	21.0	6.9	16.5	95	70	84	17.2	15.0	15.8	13.9	0.0	0.0	0.0
18	13.8	19.0	5.2	15.5	96	82	85	16.5	14.1	15.7	13.8	0.0	0.0	0.0
19	13.0	21.0	8.0	15.1	95	76	88	15.9	14.2	15.0	13.1	0.0	1.5	1.5
20	12.0	18.7	6.7	14.7	97	79	85	16.1	12.9	14.7	12.8	0.0	0.0	0.0
21	14.0	17.0	3.0	14.5	96	70	85	15.2	13.2	14.1	12.2	0.0	0.0	0.0
22	15.0	21.0	6.0	16.6	96	76	87	17.8	15.1	16.6	14.7	0.0	0.0	0.0
23	14.0	18.0	4.0	14.8	96	80	85	15.3	14.8	15.1	13.2	0.2	10.0	10.2
24	12.0	21.0	9.0	15.0	95	75	85	16.1	14.2	14.9	12.1	0.4	0.0	0.4
25		19.0		14.6	95	70	87	15.5	13.3	14.3	12.3	0.7	2.0	2.7
26		18.7		15.0	95	77	87	16.1	12.4	14.8	12.8	8.5	0.0	8.5
27	14.5	19.5	5.0	15.5	96	80	90	16.0	15.7	15.8	13.9	5.4	0.0	5.4
28	12.5	19.0	6.5	15.0	91	80	87	15.4	13.3	14.7	12.8	5.6	0.0	5.6
29		17.9		14.2	98	85	93	16.5	12.8	15.0	13.1	0.0	0.0	0.0
30	13.0	18.0	5.0	15.1	94	70	85	15.5	13.9	14.5	12.6	0.0	0.0	0.0
31	13.3	16.0	2.7	14.1	96	80	90	15.2	13.9	14.5	12.7	0.0	0.0	0.0
MAX	15.0	21.7	9.0	16.6	99	85	93	17.8	15.7	16.6	14.7	8.5	10.0	10.2
MIN	12.0	16.0	2.7	13.6	91	34	72	14.2	7.5	12.1	5.4	0.0	0.0	0.0
MED	13.2	19.2	6.2	15.1	96	70	86	15.9	13.1	14.6	12.7	32.0	19.4	51.4

DIA	VIENTOS			EVAPORACION m.m.			NUB-OCT	BRI-NOR
	MAÑANA	TARDE	NOCHE	DIA	NOCHE	TOTAL		
	D. F.	D. F.	D. F.				MED.	TOTAL
1								4.7
2								3.3
3								3.3
4								2.4
5								0.7
6								2.9
7								4.1
8								6.6
9								5.2
10								1.2
11								3.2
12								3.5
13								2.8
14								1.2
15								1.8
16								8.0
17								0.8
18								3.3
19								4.1
20								2.5
21								5.5
22								3.6
23								3.3
24								1.1
25								4.5
26								3.3
27								2.2
28								1.7
29								0.3
30								0.0
31								3.1
MAX								8.0
MIN								0.0
MED								94.2

ESTACION: CECRAL

MUNICIPIO: PEREIRA

FECHA: SEP/70

LONGITUD: 75-34 W.

LATITUD: 4-47 N.

ALT. 2.135 Mts.

DIA	TEMPERATURAS °C				HUMEDAD o/o			TENSION m.m.			P.ROCIO °C	PRECIPITACION m.m.		
	MIN.	MAX.	OSC.	MED.	MAX.	MIN.	MED.	MAX.	MIN.	MED.	MED.	DIA	NOCHE	TOTAL
1		21.0		14.6	95	78	88	16.1	12.3	14.5	12.5	0.0	0.7	0.7
2	12.0	21.5	9.5	15.8	90	80	85	16.4	13.3	15.1	13.2	7.5	1.1	8.6
3	13.0	19.5	6.5	15.6	96	70	86	16.0	13.9	15.0	13.1	4.0	0.0	4.0
4	12.1	18.7	6.6	14.6	95	80	90	15.4	14.2	14.5	13.1	0.0	0.0	0.0
5	13.0	21.0	8.0	16.0	92	70	84	16.2	14.3	15.0	13.1	1.4	0.8	2.2
6		19.0		15.0	90	69	83	15.8	11.7	13.9	11.8	0.0	0.0	0.0
7		20.5		15.3	96	60	80	15.4	12.3	13.4	11.4	6.0	0.4	6.4
8	12.5	20.0	7.5	14.9	95	90	92	15.0	13.3	15.9	14.0	4.1	0.0	4.1
9		21.0		15.4	94	90	91	17.3	12.7	15.6	12.6	6.1	0.0	6.1
10	14.0	20.3	6.3	15.3	93	80	87	15.4	15.1	15.3	13.4	0.0	0.0	0.0
11		20.0		15.2	90	74	84	16.0	12.0	14.4	12.4	9.9	0.0	9.9
12	12.5	21.7	9.2	15.8	95	65	83	16.2	13.4	14.6	12.7	0.0	0.0	0.0
13	13.0	21.0	8.0	16.1	90	70	83	16.3	14.3	15.1	13.2	0.0	0.0	0.0
14	12.5	19.0	6.5	14.5	95	89	93	16.5	13.3	15.1	12.2	14.9	0.0	14.9
15	12.0	19.0	7.0	15.0	95	75	88	16.4	13.6	14.8	12.9	0.0	0.0	0.0
16	12.5	18.7	6.2	14.6	95	90	92	16.5	13.3	15.6	13.7	0.0	0.0	0.0
17		18.0		14.7	95	86	93	17.1	13.1	15.5	13.5	7.2	1.3	8.5
18		17.0		14.3	95	69	88	15.0	12.5	14.1	12.2	0.0	0.0	0.0
19	13.0	19.0	6.0	15.5	96	70	85	16.2	14.1	14.9	13.0	0.5	0.0	0.5
20		18.0		15.5	95	70	85	16.2	13.3	14.5	12.6	0.3	0.2	0.5
21		18.0		14.1	95	69	84	16.2	13.6	15.1	13.2	10.5	0.0	10.5
22		19.0		13.8	95	89	95	16.2	12.4	14.8	12.8	4.2	0.2	4.4
23		18.0		14.5	99	69	88	15.8	13.2	14.4	12.4	9.6	5.0	14.6
24		19.0		14.9	96	60	83	15.2	12.3	14.0	12.1	4.4	1.6	6.0
25	13.0	19.0	6.0	14.7	96	94	95	17.5	15.0	16.0	14.1	13.1	3.9	17.0
26	12.5	17.0	4.5	14.2	96	89	91	15.7	14.1	14.9	13.0	8.4	0.0	8.4
27	12.0	19.0	7.0	14.5	95	90	93	15.5	14.9	15.2	13.4	10.3	0.0	10.3
28		18.7		13.1	95	77	90	15.2	13.1	14.0	12.1	13.1	0.4	13.5
29	13.5	18.0	4.5	14.2	95	90	93	15.0	14.9	15.0	13.1	40.2	0.0	40.2
30		16.0		13.9	91	89	90	15.1	13.8	14.3	12.4	5.8	0.0	5.8
31														
MAX.	14.0	21.7	9.5	16.1	99	94	95	19.0	15.1	16.0	14.1	40.2	5.0	40.2
MIN.	12.0	16.0	4.5	13.1	90	60	80	15.0	11.7	13.4	11.4	0.0	0.0	0.0
MED.	12.7	19.2	6.8	14.9	95	79	88	16.2	13.4	14.8	12.9	181.5	15.6	197.1

DIA	VIENTOS			EVAPORACION m.m.			NUB-OCT	BRI-HOR
	MAÑANA	TARDE	NOCHE	DIA	NOCHE	TOTAL		
	D. F.	D. F.	D. F.				MED.	TOTAL
1								0.0
2								0.7
3								0.7
4								1.4
5								1.6
6								0.5
7								2.0
8								1.4
9								1.3
10								3.6
11								4.9
12								0.0
13								0.0
14								0.8
15								4.6
16								0.2
17								1.6
18								4.9
19								0.2
20								3.8
21								0.6
22								2.3
23								1.0
24								2.0
25								2.7
26								1.2
27								0.2
28								0.2
29								0.0
30								0.0
31								0.2
MAX.								4.9
MIN.								0.0
MED.								44.6

ESTACION: CECRAL

MUNICIPIO: PEREIRA

FECHA: OCT/70

LONGITUD: 75-34 W.

LATITUD: 4-47 N.

ALT. 2.135 Mts.

DIA	TEMPERATURAS °C				HUMEDAD o/o			TENSION m.m.			P.ROCIO °C	PRECIPITACION m.m.		
	MIN.	MAX.	OSC.	MED.	MAX.	MIN.	MED.	MAX.	MIN.	MED.	MED.	DIA	NOCHE	TOTAL
1		18.0		13.9	95	80	90	15.1	12.4	14.2	12.2	17.8	0.2	18.0
2		17.8		14.4	95	66	66	15.0	12.7	13.8	11.8	7.2	19.7	26.9
3	12.0	17.5	5.5	14.4	96	86	92	15.7	13.7	15.0	13.1	3.7	1.0	4.7
4		19.0		14.0	95	89	93	15.1	14.2	14.8	12.5	29.3	0.7	29.3
5	12.0	17.8	5.8	14.4	96	80	88	15.0	14.1	14.6	12.7	28.3	15.9	44.2
6		18.0		13.6	95	85	89	15.1	12.6	14.0	12.1	6.1	1.3	7.4
7		18.7		14.3	96	89	93	16.2	14.2	15.2	13.3	10.9	11.2	22.1
8		19.0		13.9	95	79	90	14.8	13.4	14.1	12.3	12.2	0.0	12.2
9		16.0		13.8	96	88	93	15.3	14.2	14.9	13.0	25.3	0.1	25.4
10		17.0		14.9	96	85	90	15.7	15.2	15.4	13.6	1.8	0.0	1.8
11	13.5	18.0	4.5	14.5	95	76	86	15.0	13.7	14.3	12.4	9.2	0.0	9.2
12		19.0		14.0	95	92	94	15.6	14.1	14.9	13.0	5.2	0.0	5.2
13		18.5		13.5	95	89	93	16.1	12.4	14.3	12.4	9.7	0.0	9.7
14		19.0		13.6	95	66	92	15.5	11.9	14.1	12.2	0.0	0.0	0.0
15		18.0		14.3	95	79	89	15.4	13.6	14.4	12.5	2.6	0.0	2.6
16		20.0		13.8	99	60	83	13.9	12.1	12.8	10.7	0.0	0.0	0.0
17		19.0		13.9	96	72	87	15.0	12.7	13.7	11.7	0.0	0.0	0.0
18	12.0	20.0	8.0	14.4	91	69	83	14.1	12.5	13.6	11.6	0.0	0.0	0.0
19		20.0		14.0	95	85	90	15.0	13.3	14.2	12.3	5.1	0.0	5.1
20		16.0		13.3	94	90	93	15.1	13.7	14.3	12.4	7.9	0.0	7.9
21	13.0	19.0	6.0	14.0	96	90	93	15.3	12.9	14.8	12.9	10.9	15.5	26.4
22	13.0	18.5	5.5	13.9	95	90	93	15.5	14.1	15.0	13.1	8.6	0.0	8.6
23		16.0		13.3	95	89	92	14.5	13.3	14.1	12.2	8.9	1.1	10.0
24		16.0		12.9	95	80	90	13.6	13.3	13.5	11.5	7.9	4.8	12.7
25		16.0		13.7	95	79	90	14.5	13.6	14.1	12.2	25.6	0.0	25.6
26		16.4		13.8	96	94	95	16.6	14.4	15.2	13.2	15.6	36.7	52.3
27		19.0		14.4	95	85	91	16.5	13.6	15.0	13.1	5.0	5.2	10.2
28		18.0		13.7	96	95	95	15.9	14.2	14.9	13.0	34.5	2.1	36.6
29		17.0		13.9	95	76	85	14.5	13.5	14.2	12.4	2.9	0.0	2.9
30	13.0	18.4	5.4	14.7	96	89	93	16.2	14.1	15.4	13.5	39.8	1.3	41.1
31	12.0	18.0	6.0	14.7	96	89	92	17.2	13.9	15.5	13.6	7.5	0.0	7.5
MAX.	13.5	20.0	8.0	14.9	99	95	95	17.2	15.2	15.5	13.6	39.8	36.7	52.3
MIN.	12.0	16.0	4.5	12.9	91	60	83	13.6	11.9	12.8	10.7	0.0	0.0	0.0
MED.	12.6	18.0	5.8	14.0	95	83	91	15.3	13.5	14.5	12.5	349.5	116.1	465.6

DIA	VIENTOS						EVAPORACION m.m.			NUB-OCT	BRI-HOR
	MAÑANA		TARDE		NOCHE		DIA	NOCHE	TOTAL		
	D.	F.	D.	F.	D.	F.					
1											2.5
2											2.5
3											1.8
4											2.9
5											3.4
6											3.3
7											2.0
8											1.0
9											0.4
10											1.8
11											2.4
12											4.8
13											2.3
14											3.7
15											2.6
16											5.2
17											4.6
18											3.5
19											4.4
20											0.3
21											0.3
22											0.8
23											0.6
24											2.4
25											2.7
26											1.6
27											0.5
28											2.9
29											0.2
30											0.0
31											2.6
MAX.											5.2
MIN.											0.0
MED.											70.0

ESTACION: CEDRAL

MUNICIPIO: PEREIRA

FECHA: NOV/70

LONGITUD: 75-34 W.

LATITUD: 4-47 N.

ALT. 2.135 Mts.

DIA	TEMPERATURAS °C				HUMEDAD o/o			TENSION m.m.			P.ROCIO °C	PRECIPITACION m.m.		
	MIN.	MAX.	OSC.	MED.	MAX.	MIN.	MED.	MAX.	MIN.	MED.	MED.	DIA	NOCHE	TOTAL
1	12.5	18.0	5.5	14.1	95	77	87	14.6	14.0	14.3	12.4	38.1	0.0	38.1
2		18.5		13.5	95	80	80	15.5	12.4	14.0	12.0	4.4	0.0	4.4
3		18.7		13.8	96	79	80	14.7	13.3	14.1	12.2	58.5	6.8	65.3
4		17.0		13.7	96	94	95	16.2	14.2	14.5	13.0	10.4	0.0	10.4
5		16.0		13.6	95	94	94	15.7	14.2	14.7	12.8	10.3	0.2	10.5
6	14.5	19.0	4.5	15.1	94	80	85	16.4	14.6	15.5	13.6	26.2	0.0	26.2
7	12.5	20.0	7.5	15.3	96	63	84	15.2	13.8	14.6	12.7	10.9	42.3	53.2
8	13.5	17.0	3.5	14.2	95	69	84	14.3	12.5	13.6	11.7	50.2	0.5	50.7
9	12.0	16.0	4.0	13.0	95	79	90	14.2	13.3	13.6	11.7	11.8	2.1	13.9
10		18.0		13.6	96	80	80	15.2	12.8	13.9	11.5	7.9	3.3	11.2
11	12.0	17.0	5.0	13.8	97	76	90	15.2	13.7	14.3	12.4	11.1	3.1	14.2
12		18.0		14.4	94	85	90	15.9	14.1	14.7	12.8	3.6	2.5	6.1
13		18.7		14.0	95	86	90	14.5	14.1	14.3	12.4	1.1	0.0	1.1
14		19.0		14.4	95	70	82	14.2	12.4	13.4	11.4	2.7	0.0	2.7
15		21.0		14.5	95	70	85	15.0	12.4	13.5	12.0	2.9	1.3	4.2
16												16.5	0.3	16.8
17												48.0	17.5	65.5
18												0.0	0.4	0.4
19												9.4	0.0	9.4
20												0.2	0.6	0.8
21												4.8	33.1	37.9
22												6.6	0.4	7.0
23												3.5	0.0	3.5
24												2.6	0.6	3.2
25												19.3	0.3	19.6
26												1.6	0.0	1.6
27												0.0	0.0	0.0
28												0.1	0.0	0.1
29												23.8	0.0	23.8
30												0.7	0.0	0.7
31														
MAX	14.5	21.0	7.5	15.3	97	94	95	16.4	14.6	15.5	13.6	58.5	42.3	65.5
MIN	12.0	16.0	3.5	13.0	85	63	82	14.2	12.4	13.4	11.4	0.0	0.0	0.0
MED	12.8	18.1	5.0	14.1	95	79	89	15.1	13.5	14.3	12.3	387.2	115.3	502.5

DIA	VIENTOS			EVAPORACION m.m.			NUB-OCT	BRI-HOR
	MAÑANA		TARDE	NOCHE		TOTAL		
	D.	F.	D. F.	D.	F.		D. F.	MED.
1								2.1
2								4.0
3								3.8
4								0.0
5								0.3
6								1.2
7								4.9
8								1.2
9								0.0
10								3.3
11								0.5
12								1.1
13								0.9
14								3.1
15								3.4
16								3.4
17								5.6
18								5.1
19								2.0
20								1.7
21								1.9
22								2.0
23								6.1
24								5.7
25								2.1
26								1.4
27								0.7
28								2.5
29								2.0
30								2.0
31								
MAX.								6.1
MIN.								0.0
MED.								74.0

ESTACION: CECRAL

MUNICIPIO: PEREIRA

FECHA: DIC/70

LONGITUD: 75-34 W.

LATITUD: 4-47 N.

ALT. 2.135 Mts.

DIA	TEMPERATURAS °C				HUMEDAD o/o			TENSION m.m.			P.ROCIO °C	PRECIPITACION m.m.		
	MIN.	MAX.	OSC.	MED.	MAX.	MIN.	MED.	MAX.	MIN.	MED.	MED.	DIA	NOCHE	TOTAL
1		15.0		13.1	96	94	55	15.2	13.4	14.3	12.3	0.9	0.0	0.9
2		15.0		12.3	96	95	56	15.2	12.5	13.7	11.7	8.8	0.1	8.9
3		16.0		13.0	96	79	50	14.2	12.5	13.3	11.3	2.1	0.0	2.1
4		15.0		12.6	97	82	52	14.1	12.5	13.3	11.3	9.1	0.0	9.1
5		19.0		13.8	95	80	50	14.6	13.1	14.0	12.2	0.7	0.0	0.7
6	12.0	20.0	8.0	14.8	95	61	62	15.0	12.5	13.6	11.7	0.0	0.2	0.2
7		20.0		14.0	95	89	53	15.1	14.2	14.8	12.9	1.5	0.0	1.5
8		18.0		13.3	96	92	54	14.6	14.1	14.4	12.5	13.6	0.0	13.6
9		20.0		13.8	95	70	66	14.3	12.4	13.6	11.6	13.0	0.0	13.0
10		18.0		14.2	94	76	87	14.3	13.8	14.1	12.2	3.9	0.0	3.9
11		16.6		13.6	91	69	63	14.0	11.7	12.7	10.6	1.0	0.0	1.0
12		17.7		13.5	96	70	87	14.2	12.5	13.4	11.4	0.8	0.0	0.8
13		15.6		13.0	95	76	85	14.0	12.4	13.2	11.2	4.3	0.0	4.3
14		21.0		14.8	95	60	77	13.3	11.9	12.8	10.7	0.0	0.6	0.6
15		21.0		14.8	94	70	60	15.3	11.1	13.5	11.4	0.3	0.0	0.3
16		20.0		14.2	95	78	65	15.0	13.1	14.2	12.3	5.0	0.0	5.0
17	12.0	19.0	7.0	13.9	95	78	90	14.7	14.2	14.4	12.5	0.1	0.0	0.1
18		19.0		13.8	94	70	84	14.4	11.7	13.2	11.1	0.0	0.0	0.0
19	13.0	19.0	6.0	14.3	94	81	90	15.6	14.1	14.9	13.0	2.8	0.0	2.8
20		18.0		13.6	96	91	54	18.0	11.9	14.7	12.7	23.9	0.0	23.9
21		17.0		13.1	96	89	52	14.7	11.7	13.6	11.6	26.3	0.0	26.3
22	12.0	20.0	8.0	13.7	95	89	51	14.9	13.5	14.2	12.4	19.1	2.5	21.6
23		19.0		14.5	94	70	85	14.3	13.4	13.9	12.0	0.0	0.0	0.0
24		17.0		13.0	95	69	86	14.2	11.7	12.7	10.6	2.4	0.0	2.4
25		19.0		13.9	96	85	50	16.0	12.4	14.4	12.4	0.0	0.0	0.0
26		20.0		14.0	96	70	87	14.7	13.3	13.8	11.9	7.3	0.0	7.3
27		18.0		13.8	95	89	91	16.3	12.4	14.3	12.3	0.0	0.0	0.0
28		16.0		13.7	95	78	89	14.6	13.4	13.9	11.9	0.0	0.0	0.0
29		16.0		13.6	94	71	86	14.5	12.0	13.2	11.2	13.6	0.0	13.6
30		16.0		12.3	95	80	88	13.1	11.7	12.6	10.5	0.0	0.0	0.0
31		15.0		13.4	96	70	87	14.7	11.4	13.1	11.0	0.0	0.0	0.0
MAX	13.0	21.0	8.0	14.8	97	95	56	18.0	14.2	14.9	13.0	26.3	2.5	26.3
MIN	12.0	15.0	6.0	12.3	91	60	77	13.1	11.1	12.6	10.5	0.0	0.0	0.0
MED	12.3	17.5	7.3	13.7	95	78	86	14.7	12.7	13.7	11.8	160.5	3.4	163.9

DIA	VIENTOS			EVAPORACION m.m.			NUB-OCT	BRI-HOR
	MAÑANA	TARDE	NOCHE	DIA	NOCHE	TOTAL		
	D. F.	D. F.	D. F.				MED.	TOTAL
1								2.7
2								
3								
4								
5								3.6
6								
7								0.3
8								2.6
9								3.8
10								0.4
11								4.9
12								
13								
14								3.2
15								2.0
16								2.9
17								2.9
18								3.6
19								0.8
20								2.2
21								3.6
22								0.9
23								4.0
24								3.3
25								0.8
26								2.3
27								2.7
28								3.7
29								
30								
31								5.4
MAX.								5.4
MIN.								0.3
MED.								62.6

ESTACION: CECRAL MUNICIPIO: PEREIRA AÑO 1970

LONGITUD: 75-34 W. LATITUD: 4-47 N. ALT. 135 Ms.

MESES	TEMPERATURAS °C			HUMEDAD o/g			TENSIÓN m.m.			PRECIPITACION m.m.			
	MIN.	MAX.	OSC.	MAX.	MIN.	MED.	MAX.	MIN.	MED.	DIA	NOCHE	TOTAL	
ENERO	12.6	19.4	6.9	95	75	87	16.4	12.7	14.6	12.7	192.0	60.2	252.2
FEBRERO	12.7	19.8	7.0	95	72	87	16.2	13.0	14.7	12.7	139.3	20.4	159.7
MARZO	12.9	19.3	6.6	95	74	87	16.2	13.6	15.0	13.0	164.9	16.1	181.0
ABRIL	13.3	19.2	5.9	97	82	91	16.9	14.4	15.7	13.8	254.3	27.0	281.3
MAYO	13.1	18.7	5.5	97	83	91	17.0	14.5	15.7	13.8	167.4	151.1	318.5
JUNIO	13.0	20.2	7.1	96	75	88	16.8	13.7	15.4	13.4	75.1	17.0	92.1
JULIO	12.6	19.8	7.3	95	72	86	16.1	13.0	14.6	12.7	66.8	21.1	87.9
AGOSTO	13.2	19.2	6.2	96	70	86	15.9	13.1	14.6	12.7	32.0	19.4	51.4
SEPTIEMBRE	12.7	19.2	6.8	95	79	88	16.2	13.4	14.8	12.9	181.5	15.6	197.1
OCTUBRE	12.6	18.0	5.8	95	83	91	15.3	13.5	14.5	12.5	349.5	116.1	465.6
NOVIEMBRE	12.8	18.1	5.0	95	79	89	15.1	13.5	14.3	12.3	387.2	115.3	502.5
DICIEMBRE	12.3	17.9	7.3	95	78	88	14.7	12.7	13.7	11.8	160.5	3.4	163.9
MAX.	13.3	20.2	7.3	97	83	91	17.0	14.5	15.7	13.8	387.2	151.1	502.5
MIN.	12.3	17.9	5.0	95	70	86	14.7	12.7	13.7	11.8	32.0	3.4	51.4
MED.	12.8	19.1	6.5	95	76	88	16.1	13.4	14.8	12.9	2170.5	582.7	2753.2

MESES	PRESION m.m.		VIENTOS		EVAPORACION m.m.			NUBOCT		BRI-HOR
	MAX.	MED.	MAÑANA	TARDE	DIA	NOCHE	TOTAL	MED.	TOTAL	
ENERO										94.3
FEBRERO										88.4
MARZO										73.2
ABRIL										50.4
MAYO										62.1
JUNIO										95.1
JULIO										116.2
AGOSTO										94.2
SEPTIEMBRE										44.6
OCTUBRE										70.0
NOVIEMBRE										74.0
DICIEMBRE										62.6
MAX.										116.2
MIN.										44.6
MED.										525.1

DIA	TEMPERATURAS °C				HUMEDAD o/o			TENSION m.m.			P.ROCIO °C	PRECIPITACION m.m.		
	MIN.	MAX.	OSC.	MED.	MAX.	MIN.	MED.	MAX.	MIN.	MED.	MED.	DIA	NOCHE	TOTAL
1	17.0	26.0	9.0	22.5	75	65	71	21.8	17.5	19.4	17.1	0.0	0.0	0.0
2	17.5	27.0	9.5	22.6	88	53	70	19.6	18.4	18.9	16.7	0.0	0.0	0.0
3	17.7	27.5	9.8	22.6	94	62	75	22.5	18.6	20.4	17.9	0.0	0.0	0.0
4	18.0	26.0	8.0	21.3	83	63	75	20.2	18.2	19.2	17.0			
5	18.6	25.5	6.9	22.0	83	60	65	19.0	17.1	18.0	16.0	0.0	0.0	0.0
6	18.8	27.0	8.2	23.6	70	54	64	19.5	18.2	18.7	16.6	0.0	0.0	0.0
7	18.0	26.5	8.5	22.1	92	64	75	20.0	18.9	19.5	17.2	0.0	0.0	0.0
8	18.5	25.5	7.0	20.9	91	49	75	20.1	15.0	18.2	16.0	0.0	0.0	0.0
9	17.9	27.5	9.6	22.8	82	53	66	17.9	17.1	17.6	15.6	0.0	0.0	0.0
10	17.5	24.0	6.5	20.1	83	71	79	19.9	18.0	18.8	16.6	3.7	0.0	3.7
11	16.5	26.0	9.5	21.5	91	46	68	18.6	14.8	16.9	15.0	0.0	0.0	0.0
12	16.7	26.0	9.3	21.5	92	70	84	24.3	15.5	21.2	18.5	1.4	40.9	42.3
13	16.7	23.8	7.1	20.0	98	84	85	22.2	20.0	20.8	18.2	0.1	0.0	0.1
14	16.5	24.5	8.0	19.8	99	79	92	21.6	20.8	21.3	18.6	13.3	24.7	38.0
15	16.5	22.9	6.4	20.0	96	77	90	22.4	15.4	20.8	18.2	0.0	5.9	5.9
16	16.5	24.5	8.0	20.7	99	66	80	19.7	18.5	19.1	16.8	0.0	0.0	0.0
17	16.5	26.0	9.5	21.5	95	70	82	22.2	15.5	20.7	18.1	0.0	0.5	0.5
18	16.9	26.0	9.1	21.2	98	69	75	20.6	17.4	19.4	17.1	0.0	0.6	0.6
19	17.7	20.0	2.3	18.5	99	89	53	20.4	15.3	19.7	17.4	27.9	0.6	28.5
20	16.0	22.4	6.4	19.1	99	79	87	20.7	17.3	19.1	16.8	1.7	0.3	2.0
21	16.7	26.0	9.3	20.5	95	70	85	20.8	15.8	20.3	17.8	0.1	0.0	0.1
22	17.0	24.5	7.5	22.4	98	72	82	22.1	20.9	21.5	18.8	0.0	4.7	4.7
23	17.8	26.3	8.5	21.4	94	63	76	20.6	17.1	19.0	16.8	0.0	0.0	0.0
24	17.7	25.3	7.6	20.1	99	69	79	21.2	15.6	18.8	16.5	0.0	0.6	0.6
25	17.0	26.2	9.2	21.5	95	62	75	20.1	17.1	19.1	16.8	0.0	0.0	0.0
26	17.0	26.6	9.6	22.1	96	54	73	19.7	18.2	18.7	16.6	0.0	0.0	0.0
27	17.7	27.5	9.8	21.9	85	58	67	18.2	15.9	17.2	15.3	0.0	0.0	0.0
28	17.4	27.3	9.9	21.2	95	55	78	20.8	18.5	19.6	17.3	0.0	0.0	0.0
29	17.7	27.0	9.3	21.7	96	62	78	21.0	18.7	20.2	17.8	0.0	0.0	0.0
30	18.1	28.0	9.9	22.3	94	60	73	22.0	17.3	19.4	17.1	0.0	0.0	0.0
31	17.5	25.4	7.9	21.3	91	63	80	21.2	15.3	20.2	17.8	0.0	0.0	0.0
MAX	18.8	28.0	9.9	23.6	99	89	93	24.3	20.9	21.5	18.8	27.9	40.9	42.3
MIN	16.0	20.0	2.3	18.5	70	46	64	17.9	14.8	16.9	15.0	0.0	0.0	0.0
MED	17.3	25.6	8.3	21.3	92	65	78	20.7	18.1	19.4	17.1	48.2	78.8	127.0

DIA	VIENTOS			EVAPORACION m.m.			NUB-OCT	BRI-HOR
	MAÑANA	TARDE	NOCHE	DIA	NOCHE	TOTAL		
	D. F.	D. F.	D. F.	DIA	NOCHE	TOTAL	MED.	TOTAL
1	04 01	00 00	00 00	1.2	0.8	2.0	6.7	3.4
2	08 01	08 01	14 01	2.0	0.4	2.4	5.3	8.4
3	00 00	14 01	14 01	2.2	0.8	3.0	6.7	6.4
4							6.0	7.0
5	00 00	14 01	14 01	2.0	1.0	3.0	5.3	8.2
6	14 01	14 01	14 01	3.0	0.2	3.2	5.0	8.3
7	00 00	14 01	14 01	2.0	0.4	2.4	6.0	4.8
8	00 00	14 01	00 00	1.0	0.4	1.4	5.7	5.6
9	00 00	14 01	14 02	3.0	1.4	4.4	5.0	7.2
10	00 00	08 01	08 01	1.2	0.8	2.0	5.3	1.8
11	00 00	16 01	00 00	2.0	0.4	2.4	6.3	8.5
12	00 00	00 00	00 00	0.4	0.6	1.0	6.3	4.1
13	00 00	16 01	16 01	0.4	0.6	1.0	7.3	3.7
14	16 01	16 01	00 00	1.0	0.4	1.4	7.3	4.9
15	00 00	16 01	00 00	1.0	0.2	1.2	7.3	2.1
16	00 00	16 01	16 01	1.4	0.6	2.0	6.3	7.3
17	00 00	00 00	04 01	1.0	0.4	1.4	6.3	5.7
18	00 00	00 00	00 00	1.2	0.8	2.0	6.7	5.5
19	00 00	04 01	00 00	0.2	0.8	1.0	8.0	0.1
20	16 02	16 01	16 01	1.0	0.2	1.2	6.7	2.0
21	00 00	00 00	00 00	1.0	1.0	2.0	3.7	8.0
22	00 00	00 00	00 00	1.0	1.0	2.0	4.7	5.9
23	00 00	04 01	00 00	1.2	0.8	2.0	5.3	5.9
24	00 00	00 00	14 01	1.0	0.4	1.4	6.7	6.2
25	00 00	00 00	14 01	1.4	1.0	2.4	3.0	8.6
26	00 00	14 01	14 01	2.0	2.0	4.0	2.7	8.6
27	00 00	00 00	14 01	2.0	1.4	3.4	2.3	9.0
28	00 00	14 01	00 00	1.0	1.0	2.0	4.7	6.7
29	00 00	16 01	14 01	1.0	0.4	1.4	5.7	5.4
30	00 00	16 01	14 01	1.0	1.2	2.2	6.3	5.8
31	00 00	16 01	00 00	1.2	0.8	2.0	5.7	4.3
MAX.		02	01	02	3.0	2.0	8.0	9.0
MIN.		00	00	00	0.2	0.2	2.3	0.1
MED.		00	00	00	1.0	22.2	5.7	179.4

DIA	TEMPERATURAS °C				HUMEDAD o/o			TENSION m.m.			P.ROCIO °C	PRECIPITACION m.m.		
	MIN.	MAX.	OSC.	MED.	MAX.	MIN.	MED.	MAX.	MIN.	MED.	MED.	DIA	NOCHE	TOTAL
1	17.5	26.5	9.0	21.5	94	69	78	23.5	16.6	20.2	17.7	0.0	0.0	0.0
2	17.0	24.6	7.6	20.5	99	79	89	21.8	20.8	21.3	18.6	0.0	0.0	0.0
3	17.6	22.9	5.3	19.8	100	85	93	22.4	20.7	21.5	18.7	0.0	0.0	0.0
4	17.6	22.5	4.9	20.1	96	89	92	22.8	20.2	21.4	18.6	65.7	0.1	65.8
5	17.5	24.9	7.4	21.0	99	70	87	22.8	20.1	21.3	18.6	0.0	1.6	1.6
6	17.9	24.5	6.6	20.9	99	86	92	24.1	21.2	22.4	19.4	0.3	6.9	7.2
7	17.5	26.0	8.5	20.8	99	76	88	23.1	20.9	21.7	18.9	0.1	7.2	7.3
8	17.9	23.6	5.7	20.6	99	75	88	23.4	18.6	21.0	18.3	0.0	0.0	0.0
9	17.1	25.5	8.4	20.3	89	56	76	18.4	17.9	18.2	16.1	0.2	0.0	0.2
10	16.9	25.0	8.1	21.2	79	64	71	19.8	16.7	18.1	16.0	0.0	0.0	0.0
11	16.7	24.5	7.8	20.6	95	66	79	20.3	17.8	18.9	16.7	0.0	0.0	0.0
12	18.8	26.0	7.2	22.5	87	59	72	22.8	16.8	19.6	17.2	0.0	0.0	0.0
13	19.0	25.5	6.5	21.4	75	70	75	20.8	17.5	19.0	16.7	0.5	0.0	0.5
14	18.8	26.8	8.0	22.4	85	64	73	20.3	15.0	19.7	17.3	0.0	0.0	0.0
15	19.4	26.9	7.5	22.7	69	54	64	18.8	16.6	17.9	15.8	0.0	0.0	0.0
16	19.0	28.0	9.0	23.5	86	58	71	21.2	15.9	20.6	18.0	0.0	7.4	7.4
17	17.4	24.9	7.5	20.7	99	71	86	22.0	15.9	20.7	18.1	2.2	1.0	3.2
18	18.4	26.5	8.1	22.3	95	70	80	22.9	15.7	21.3	18.6	0.0	0.0	0.0
19	17.6	27.1	9.5	22.3	94	69	78	23.5	18.2	20.8	18.2	0.0	0.0	0.0
20	18.4	26.0	7.6	21.3	99	80	90	23.8	21.8	22.8	19.7	2.6	50.8	53.4
21	16.5	25.0	8.5	21.0	99	71	85	22.4	20.0	21.4	18.6	1.0	0.0	1.0
22	16.7	26.5	9.8	22.0	92	64	77	24.2	16.9	20.1	17.5	0.1	0.0	0.1
23	17.4	25.0	7.6	20.9	96	82	89	24.8	20.1	22.4	19.4	0.0	0.0	0.0
24	17.0	21.0	4.0	19.3	91	91	91	21.2	19.9	20.3	17.8	18.8	57.5	76.3
25	16.5	22.0	5.5	18.3	98	85	92	19.7	19.0	19.3	17.0	36.9	0.0	36.9
26	16.7	25.5	8.8	20.5	95	70	86	21.6	20.2	21.0	18.4	0.0	0.6	0.6
27	17.9	25.9	8.0	21.5	91	67	78	21.2	18.6	20.0	17.5	0.0	0.0	0.0
28	17.5	26.3	8.8	22.1	96	70	84	22.2	21.5	22.0	19.1	0.0	14.5	14.5
29														
30														
31														
MAX	19.4	28.0	9.8	23.5	100	91	93	24.8	21.8	22.8	19.7	65.7	57.5	76.3
MIN	16.5	21.0	4.0	18.3	69	54	64	18.4	16.6	17.9	15.8	0.0	0.0	0.0
MED	17.7	25.2	7.5	21.1	93	72	82	22.0	19.2	20.5	17.9	128.4	147.6	276.0

DIA	VIENTOS			EVAPORACION m.m.			NUB-OCT	BRI-HOR
	MAÑANA	TARDE	NOCHE	DIA	NOCHE	TOTAL		
	D. F.	D. F.	D. F.				MED.	TOTAL
1	00 00	16 01	00 00	1.2	1.0	2.2	3.7	7.3
2	00 00	16 01	00 00	0.4	0.8	1.2	6.7	4.7
3	04 01	16 01	14 01	1.0	1.0	2.0	6.3	4.0
4	00 00	16 01	04 01	0.4	0.8	1.2	6.3	3.3
5	00 00	16 01	00 00	1.0	1.0	2.0	3.7	7.6
6	16 01	16 01	04 01	1.0	1.0	2.0	4.7	6.7
7	00 00	16 01	00 00	1.0	1.0	2.0	4.0	5.9
8	16 01	16 01	08 01	0.4	1.6	2.0	3.7	4.6
9	00 00	14 02	14 01	1.2	1.2	2.4	6.7	2.6
10	14 02	08 01	14 02	2.0	1.0	3.0	5.7	4.8
11	00 00	14 02	14 01	3.0	2.0	5.0	5.3	7.7
12	14 02	14 02	14 02	4.0	2.0	6.0	5.3	6.3
13	14 03	08 03	14 03	3.0	1.4	4.4	4.3	6.6
14	14 02	14 02	14 02	2.4	1.6	4.0	2.3	9.5
15	14 03	14 03	14 02	4.0	2.0	6.0	1.7	10.3
16	04 01	14 01	14 01	3.0	1.0	4.0	6.3	5.0
17	16 01	16 02	16 02	3.0	0.4	3.4	4.0	7.1
18	16 01	16 02	16 01	2.0	0.2	2.2	2.3	8.1
19	16 01	04 01	14 01	1.4	1.0	2.4	2.0	8.6
20	16 02	16 01	16 01	1.0	0.2	1.2	7.3	2.2
21	16 02	04 01	00 00	1.0	0.2	1.2	6.7	3.2
22	14 01	16 01	00 00	1.2	1.2	2.4	2.3	8.9
23	00 00	16 01	00 00	1.0	0.4	1.4	6.3	3.9
24	00 00	14 02	00 00	0.2	0.2	0.4	8.0	1.0
25	14 02	16 02	16 01	0.2	0.2	0.4	7.3	1.9
26	04 01	16 01	16 01	1.0	0.4	1.4	5.3	5.8
27	16 01	16 01	00 00	1.4	0.6	2.0	3.0	8.0
28	00 00	16 01	00 00	2.0	0.4	2.4	2.0	9.3
29								
30								
31								
MAX.		03	03	4.0	2.0	6.0	8.0	10.3
MIN.		00	01	0.2	0.2	0.4	1.7	1.0
MED.		01	01	44.4	25.8	70.2	4.8	164.9

DIA	TEMPERATURAS °C				HUMEDAD o/o			TENSION m.m.			PROCIO °C	PRECIPITACION m.m.		
	MIN.	MAX.	OSC.	MED.	MAX.	MIN.	MED.	MAX.	MIN.	MED.	MED.	DIA	NOCHE	TOTAL
1	16.5	26.0	9.5	21.6	96	65	81	21.1	20.2	20.6	18.1	0.1	0.0	0.1
2	17.0	23.0	6.0	19.0	96	79	90	20.8	19.3	19.9	17.6	0.5	0.2	0.7
3	17.5	25.5	8.0	20.6	91	74	85	22.4	18.5	20.7	18.1	0.0	7.5	7.5
4	17.6	24.5	6.9	20.1	94	73	86	21.1	19.9	20.4	17.9	0.0	0.0	0.0
5	16.5	27.0	10.5	21.7	89	63	76	24.3	16.7	19.5	17.0	0.0	0.0	0.0
6	18.5	24.0	5.5	21.7	96	63	77	21.5	16.7	19.7	17.3	0.0	4.6	4.6
7	16.7	22.5	5.8	20.1	94	79	87	22.6	18.3	20.5	17.9	0.6	0.8	1.4
8	17.3	25.4	8.1	20.3	94	80	87	22.6	19.3	20.6	18.1	0.0	0.0	0.0
9	16.8	22.3	5.5	19.1	99	88	94	21.8	19.6	20.5	18.0	24.9	0.1	25.0
10	16.8	23.0	6.2	19.4	99	92	96	23.6	20.3	21.4	18.7	13.4	0.0	13.4
11	18.0	22.0	4.0	19.5	99	90	96	21.8	20.9	21.5	18.7	11.7	0.2	11.9
12	17.5	25.0	7.5	20.5	91	85	88	25.2	19.7	21.6	18.7	0.0	0.0	0.0
13	18.1	25.9	7.8	21.0	91	73	82	20.6	19.9	20.2	17.8	0.0	0.0	0.0
14	17.6	26.0	8.4	21.2	98	71	84	23.0	19.3	21.4	18.6	0.0	1.8	1.8
15	17.5	26.0	8.5	21.8	99	69	83	21.8	20.5	21.4	18.6	1.9	8.1	10.0
16	17.5	25.6	8.1	21.3	89	70	80	22.2	19.1	20.4	17.9	0.0	0.0	0.0
17	17.5	26.0	8.5	21.9	99	70	80	21.6	18.9	20.3	17.8	0.0	0.0	0.0
18	17.7	27.0	9.3	22.7	85	70	76	23.9	18.9	20.9	18.3	0.0	0.0	0.0
19	17.9	27.9	10.0	22.8	84	50	66	18.2	17.4	17.8	15.8	0.0	0.0	0.0
20	17.9	26.9	9.0	22.8	75	58	68	19.9	16.8	18.7	16.5	0.0	2.6	2.6
21	18.5	23.5	5.0	21.8	91	70	78	20.4	18.9	19.7	17.4	9.0	0.0	9.0
22	18.5	26.6	8.1	22.8	75	59	68	19.4	17.5	18.7	16.5	0.0	0.0	0.0
23	18.8	25.5	6.7	22.0	84	69	75	22.6	18.2	19.8	17.4	0.0	0.0	0.0
24	18.7	26.6	7.9	22.6	74	66	71	22.5	17.6	19.7	17.3	0.6	0.0	0.6
25	18.7	24.9	6.2	20.5	83	75	75	20.5	17.5	19.1	16.8	1.7	0.0	1.7
26	18.7	23.5	4.8	20.7	83	76	80	20.1	19.2	19.6	17.3	0.0	0.1	0.1
27	18.7	26.3	7.6	22.1	91	72	81	22.6	20.4	21.3	18.6	0.0	9.1	9.1
28	18.9	26.5	7.6	22.6	92	69	77	22.2	18.9	21.0	18.3	0.0	0.0	0.0
29	18.9	26.9	8.0	22.7	83	58	70	19.8	18.2	19.2	17.0	0.0	0.0	0.0
30	18.8	26.5	7.7	22.6	93	58	74	21.6	18.9	20.1	17.6	0.0	0.0	0.0
31	18.0	27.5	9.5	23.7	69	63	66	23.9	17.6	19.5	17.4	0.0	0.0	0.0
MAX	18.9	27.9	10.5	23.7	99	92	96	25.2	20.9	21.6	18.7	24.9	9.1	25.0
MIN.	16.5	22.0	4.0	19.0	69	50	66	18.2	16.7	17.8	15.8	0.0	0.0	0.0
MED	17.9	25.3	7.5	21.4	90	71	80	21.8	18.8	20.2	17.7	64.4	35.1	99.5

DIA	VIENTOS			EVAPORACION m.m.			NUB-OCT	BRI-HOR
	MAÑANA	TARDE	NOCHE	DIA	NOCHE	TOTAL		
	D. F.	D. F.	D. F.				MED.	TOTAL
1	16 02	16 01	04 01	2.0	0.4	2.4	2.3	9.1
2	04 01	16 01	16 01	1.0	0.2	1.2	6.3	3.0
3	00 00	16 02	00 00	1.2	0.8	2.0	4.0	7.2
4	00 00	16 02	14 01	1.0	0.4	1.4	7.3	2.0
5	14 01	16 02	14 01	2.0	1.2	3.2	2.3	9.9
6	14 01	16 01	14 01	1.2	0.8	2.0	7.0	2.7
7	00 00	04 01	16 01	0.4	0.8	1.2	8.0	0.5
8	00 00	00 00	00 00	1.0	0.4	1.4	4.0	5.2
9	00 00	04 01	04 01	0.4	0.6	1.0	7.3	1.4
10	00 00	16 01	16 01	0.4	0.6	1.0	6.7	3.5
11	00 00	04 01	14 01	0.2	0.8	1.0	7.3	1.1
12	00 00	00 00	04 01	0.4	0.6	1.0	7.3	1.8
13	14 01	14 01	04 01	1.2	0.2	1.4	4.0	7.8
14	04 01	16 01	04 01	1.0	0.4	1.4	5.0	5.5
15	16 01	16 01	04 01	1.0	1.0	2.0	5.3	5.8
16	00 00	14 01	14 01	1.0	1.0	2.0	4.7	6.7
17	00 00	00 00	14 01	1.0	1.4	2.4	5.0	6.4
18	00 00	16 01	14 01	1.2	1.8	3.0	4.3	6.6
19	00 00	14 01	14 01	2.4	1.8	4.2	2.7	8.4
20	14 03	08 02	16 03	3.0	2.0	5.0	2.0	10.5
21	14 01	08 02	14 02	2.2	1.8	4.0	6.3	0.9
22	14 02	14 02	04 02	3.0	1.0	4.0	6.7	3.4
23	14 03	08 02	16 01	1.4	1.6	3.0	7.3	2.6
24	00 00	14 02	14 02	2.0	1.2	3.2	6.0	2.7
25	00 00	08 02	14 01	1.2	0.8	2.0	5.3	1.7
26	00 00	14 02	14 02	1.4	1.6	3.0	6.3	3.0
27	00 00	08 01	00 00	1.4	0.8	2.2	6.3	5.5
28	00 00	08 02	14 02	1.4	1.8	3.2	6.7	3.5
29	00 00	08 02	00 00	2.0	0.4	2.4	4.7	6.1
30	00 00	14 02	14 02	1.2	1.8	3.0	5.3	5.2
31	00 00	08 01	14 02	2.0	2.2	4.2	4.0	7.9
MAX.		03	00	03	3.0	2.2	8.0	10.5
MIN.		00	00	00	0.2	0.2	2.0	0.5
MED.		00	01	01	42.2	32.2	5.4	147.6

DIA	TEMPERATURAS °C				HUMEDAD o/o			TENSION m.m.			P.ROCIO °C	PRECIPITACION m.m.		
	MIN.	MAX.	OSC.	MED.	MAX.	MIN.	MF.	MAX.	MIN.	MED.	MED.	DIA	NOCHE	TOTAL
1	18.8	26.5	7.7	23.3	76	58	65	19.6	17.4	18.6	16.5	0.0	0.0	0.0
2	18.0	27.0	9.0	23.1	75	62	70	21.1	15.2	19.9	17.5	0.0	0.0	0.0
3	18.5	27.4	8.5	23.6	85	58	70	22.0	18.0	19.9	17.5	0.0	0.0	0.0
4	18.4	27.1	8.7	22.8	85	66	74	21.8	18.9	20.1	17.7	0.0	0.0	0.0
5	19.3	26.9	7.6	23.4	73	59	67	20.4	18.5	19.4	17.2	0.0	0.0	0.0
6	19.5	26.6	7.1	22.9	79	62	72	21.2	15.5	20.1	17.7	0.0	0.2	0.2
7	18.5	26.5	8.0	21.6	81	71	77	20.4	15.2	19.9	17.6	0.0	6.1	6.1
8	18.0	24.9	6.9	20.4	91	82	87	22.2	15.9	21.0	18.3	1.2	1.0	2.2
9	17.9	23.5	5.6	20.4	94	73	82	21.7	17.0	19.8	17.3	0.3	0.0	0.3
10	17.0	25.4	8.4	21.1	91	79	85	24.5	15.1	21.3	18.5	4.7	2.0	6.7
11	18.0	25.5	7.5	21.3	93	80	87	23.7	20.2	21.8	15.0	0.0	0.0	0.0
12	18.4	23.5	5.1	19.4	96	79	90	21.1	15.9	20.6	18.1	0.9	0.0	0.9
13	17.5	27.0	9.5	22.3	96	73	81	24.4	15.7	21.7	18.9	0.0	0.0	0.0
14	17.5	22.5	5.0	20.0	98	89	94	24.4	15.8	22.4	15.4	8.6	14.8	23.4
15	16.9	23.5	6.6	20.1	96	79	90	22.4	15.3	20.9	18.3	2.8	9.2	12.0
16	17.5	25.5	8.0	21.3	99	72	88	21.8	21.4	21.7	18.9	0.0	1.9	1.9
17	17.7	23.0	5.3	20.6	85	83	87	23.3	15.8	21.3	18.5	0.1	0.3	0.4
18	18.6	26.0	7.4	21.7	94	70	84	23.4	20.0	22.0	15.1	0.0	0.0	0.0
19	18.5	25.5	7.0	21.4	99	79	88	24.8	15.7	22.6	15.4	0.0	1.6	1.6
20	18.0	22.0	4.0	20.1	96	80	89	22.8	18.6	21.0	18.3	2.0	0.0	2.0
21	18.6	26.5	7.9	22.5	80	59	68	18.8	17.6	18.3	16.2	0.0	38.4	38.4
22	18.0	25.0	7.0	21.1	96	79	85	22.6	15.7	21.1	18.4	0.0	0.0	0.0
23	18.8	26.5	7.7	21.3	85	63	77	20.0	15.3	19.7	17.4	0.0	0.0	0.0
24	18.7	27.0	8.3	23.6	81	53	65	21.2	17.4	18.8	16.7	0.0	0.0	0.0
25	18.0	23.0	5.0	20.5	89	82	85	21.8	15.6	20.4	17.9	0.0	0.0	0.0
26	18.0	26.6	8.6	22.7	88	62	73	22.6	16.7	20.1	17.6	0.0	4.5	4.5
27	17.9	22.0	4.1	19.6	99	76	88	21.2	17.7	19.8	17.4	9.0	1.9	10.9
28	17.9	25.5	7.6	20.5	98	71	86	22.4	15.1	21.0	18.4	2.7	4.6	7.3
29	17.5	24.0	6.5	20.5	91	60	74	18.6	16.9	17.5	15.5	0.1	0.0	0.1
30	17.5	26.0	8.5	21.8	85	67	75	22.2	17.1	19.7	17.3	0.0	0.0	0.0
31														
MAX	19.5	27.4	9.5	23.6	99	89	94	24.8	21.4	22.8	15.4	9.0	38.4	38.4
MIN	16.9	22.0	4.0	19.4	73	53	65	18.6	16.7	17.5	15.5	0.0	0.0	0.0
MED	18.1	25.3	7.1	21.5	90	71	80	21.9	18.9	20.4	17.9	32.4	86.5	118.9

DIA	VIENTOS			EVAPORACION m.m.			NUB-OCT	BRI-HOR
	MAÑANA	TARDE	NOCHE	DIA	NOCHE	TOTAL		
	D. F.	D. F.	D. F.				MED.	TOTAL
1	00 00	08 C1	08 C2	2.0	2.0	4.0	5.0	3.1
2	08 01	12 01	12 C1	2.0	1.0	3.0	4.0	8.0
3	12 01	12 C1	04 C2	2.4	1.6	4.0	5.7	6.3
4	16 01	00 C0	12 C2	2.0	1.0	3.0	5.3	6.7
5	00 00	08 02	12 C1	2.4	1.6	4.0	6.3	6.4
6	12 01	08 C2	08 01	3.0	1.9	4.9	6.3	6.0
7	04 01	08 01	12 C1	2.0	1.2	3.2	6.3	4.1
8	12 02	08 01	12 01	1.4	0.6	2.0	6.3	2.9
9	04 01	12 01	12 01	1.4	0.6	2.0	7.3	1.0
10	00 00	16 01	12 01	1.0	0.2	1.2	5.3	4.2
11	16 01	00 00	00 00	1.0	0.4	1.4	5.3	4.6
12	00 00	12 01	12 C1	0.4	0.6	1.0	8.0	0.6
13	00 00	12 02	12 C1	1.2	0.8	2.0	3.0	8.8
14	00 00	16 C1	00 00	0.4	0.6	1.0	7.7	0.9
15	12 01	16 C2	16 C1	1.0	0.0	1.0	6.0	0.9
16	00 00	00 00	16 C1	1.0	0.2	1.2	6.7	4.8
17	12 01	12 C1	00 00	0.4	2.0	2.4	8.0	0.4
18	00 00	12 01	04 C1	1.0	0.2	1.2	5.0	3.6
19	16 01	16 C1	12 01	1.0	0.2	1.2	6.7	4.6
20	00 00	16 C1	12 C1	1.0	1.2	2.2	6.3	1.4
21	00 00	08 C2	04 C1	3.0	1.0	4.0	3.0	7.9
22	12 01	16 C1	12 C1	1.4	1.0	2.4	6.7	4.1
23	00 00	04 01	12 01	2.0	1.2	3.2	7.3	6.8
24	00 00	12 02	12 C2	3.0	2.0	5.0	1.7	10.3
25	16 01	12 C1	08 02	1.0	0.4	1.4	7.3	0.7
26	12 01	12 C1	16 C1	3.0	0.2	3.2	3.7	8.4
27	16 02	08 01	12 C1	1.0	0.4	1.4	7.0	2.3
28	00 00	12 C1	16 C1	2.0	0.2	2.2	4.7	6.8
29	12 02	04 01	12 01	1.2	1.0	2.2	6.7	3.3
30	00 00	12 01	12 01	2.0	0.4	2.4	3.3	8.0
31								
MAX.		02	02	3.0	2.0	5.0	8.0	10.3
MIN.		00	00	0.4	0.0	1.0	1.7	0.4
MED.		00	01	4.7	25.7	73.3	5.8	137.9

DIA	TEMPERATURAS °C				HUMEDAD o/o			TENSION m.m.			P.ROCIO °C	PRECIPITACION m.m.		
	MIN.	MAX.	OSC.	MED.	MAX.	MIN.	MED.	MAX.	MIN.	MED.	MED.	DIA	NOCHE	TOTAL
1	16.5	26.4	9.9	21.6	53	69	78	22.5	17.4	20.1	17.6	0.0	0.8	0.8
2	16.7	25.5	8.8	20.8	95	79	88	24.1	15.7	21.4	18.6	0.1	0.0	0.1
3	17.0	25.0	8.0	20.8	54	73	84	21.4	20.1	20.6	18.1	0.0	0.9	0.9
4	17.0	25.0	8.0	20.3	99	85	51	23.2	20.0	22.0	15.1	5.8	0.0	5.8
5	17.6	24.5	6.9	20.2	95	70	84	20.8	19.5	20.0	17.6	1.0	0.1	1.1
6	17.0	21.0	4.0	18.9	99	51	57	21.5	20.9	21.1	18.4	3.3	0.0	3.3
7	16.9	23.5	6.6	20.8	94	80	88	22.3	20.8	21.7	18.5	0.0	0.0	0.0
8	16.9	25.5	8.6	22.1	94	65	75	24.0	16.8	20.9	18.2	0.3	11.3	11.6
9	16.8	25.0	8.2	20.5	99	70	88	24.5	17.3	20.9	18.1	0.1	0.0	0.1
10	16.5	25.0	8.5	21.0	84	59	74	19.1	17.9	18.4	16.3	0.0	0.0	0.0
11	17.0	27.0	10.0	21.5	92	50	72	19.5	16.3	18.1	16.0	0.2	0.1	0.3
12	17.0	25.5	8.5	21.6	85	60	78	22.0	18.8	20.0	17.6	0.0	0.1	0.1
13	17.0	25.0	8.0	22.1	80	69	75	22.3	18.2	19.9	17.5	1.3	0.1	1.4
14	17.0	24.5	7.5	20.1	96	85	52	24.4	15.7	21.8	18.9	6.6	0.2	6.8
15	17.5	21.5	4.0	18.9	92	89	50	21.2	18.3	19.8	17.4	10.3	0.0	10.3
16	16.5	24.5	8.0	19.7	95	90	53	23.7	20.3	21.6	18.8	0.2	0.0	0.2
17	16.5	20.0	3.5	18.3	99	92	56	20.4	15.7	20.0	17.6	29.9	0.2	30.1
18	16.5	25.0	8.5	20.6	98	80	51	22.7	20.3	21.9	15.0	0.0	59.2	59.2
19	15.5	22.0	6.1	19.0	99	96	56	23.2	20.4	21.5	18.7	15.7	0.0	15.7
20	15.7	24.5	8.8	20.1	99	85	55	23.7	20.4	21.9	19.0	0.3	48.2	48.5
21	16.7	25.0	8.3	20.4	54	84	51	24.1	15.3	21.8	18.5	0.0	1.2	1.2
22	16.9	24.8	7.9	19.5	99	75	88	21.8	18.6	20.6	18.0	9.2	0.0	9.2
23	16.5	25.5	8.6	22.0	86	60	72	20.0	17.6	18.9	16.7	0.0	0.0	0.0
24	16.7	25.5	8.8	22.0	84	60	71	19.0	18.2	18.5	16.4	0.9	5.0	5.9
25	16.7	24.0	7.3	19.9	98	70	82	20.6	17.5	19.0	16.8	1.0	0.0	1.0
26	16.0	25.5	9.9	20.9	83	60	75	19.3	17.3	18.5	16.4	0.0	1.8	1.6
27	15.9	22.0	6.1	19.3	56	90	52	22.8	15.9	21.0	18.3	1.4	1.8	3.2
28	15.5	22.5	7.0	18.6	99	95	58	21.6	20.0	20.8	18.2	8.1	19.2	27.3
29	15.9	23.0	7.1	19.6	95	81	51	21.8	15.3	21.0	18.3	0.4	0.2	0.6
30	16.9	26.4	9.5	21.7	96	53	73	21.0	18.7	18.4	16.3	0.0	1.2	1.2
31	16.9	24.0	7.1	20.4	85	69	75	17.8	17.1	17.5	15.5	2.6	0.5	3.1
MAX	17.6	27.0	10.0	22.1	99	96	58	24.5	20.9	22.0	19.1	29.9	59.2	59.2
MIN.	15.5	20.0	3.5	18.3	80	50	71	17.8	16.3	17.5	15.5	0.0	0.0	0.0
MED	16.7	24.3	7.7	20.4	94	75	85	21.8	18.8	20.3	17.8	98.7	151.9	250.6

DIA	VIENTOS			EVAPORACION m.m.			NUB-OCT	BRI-HOR
	MAÑANA	TARDE	NOCHE	DIA	NOCHE	TOTAL		
	D. F.	D. F.	D. F.	DIA	NOCHE	TOTAL	MED.	TOTAL
1	00 00	12 01	12 01	1.4	1.0	2.4	6.3	5.3
2	16 01	16 01	16 01	1.0	0.4	1.4	4.7	5.0
3	00 00	04 01	00 00	2.4	0.6	3.0	6.7	2.2
4	00 00	16 01	04 01	1.0	0.4	1.4	6.3	2.8
5	00 00	00 00	16 01	1.0	0.0	1.0	7.3	2.0
6	00 00	16 01	16 01	1.4	0.0	1.4	8.0	0.1
7	00 00	16 01	00 00	1.0	0.4	1.4	6.3	5.7
8	12 01	00 00	00 00	1.4	0.6	2.0	5.7	5.1
9	00 00	16 01	12 01	1.2	1.2	2.4	4.7	5.4
10	00 00	08 02	12 01	2.0	1.0	3.0	4.0	7.8
11	00 00	16 01	08 02	2.0	1.0	3.0	5.3	6.6
12	12 01	08 02	12 01	1.4	0.6	2.0	6.7	6.1
13	00 00	16 01	12 01	1.2	0.8	2.0	6.3	3.1
14	00 00	16 02	04 01	1.0	0.4	1.4	7.3	2.6
15	04 01	04 01	16 01	0.4	0.6	1.0	8.0	0.1
16	00 00	16 01	12 01	1.0	0.0	1.0	6.7	4.2
17	16 01	16 01	00 00	0.4	0.6	1.0	8.0	0.0
18	00 00	16 01	16 01	1.0	0.4	1.4	4.0	7.5
19	16 01	16 01	16 01	0.2	0.2	0.4	8.0	0.9
20	04 01	16 01	16 01	1.0	0.0	1.0	4.7	5.8
21	04 01	16 01	16 01	1.0	0.2	1.2	6.3	6.7
22	12 02	04 01	12 01	1.0	1.0	2.0	7.3	3.6
23	00 00	12 02	12 02	2.4	1.6	4.0	4.3	6.0
24	12 02	16 01	16 01	3.0	1.0	4.0	2.7	9.2
25	12 01	12 01	12 01	1.4	0.6	2.0	7.3	1.9
26	00 00	08 01	12 01	2.0	0.4	2.4	3.3	8.3
27	00 00	00 00	16 01	0.2	0.2	0.4	7.0	2.3
28	16 01	16 01	00 00	0.4	0.0	0.4	8.0	1.8
29	16 01	04 01	12 01	1.0	0.0	1.0	7.3	3.4
30	00 00	12 01	12 01	2.0	1.4	3.4	2.3	9.4
31	16 01	12 02	12 02	2.2	1.8	4.0	6.7	4.0
MAX.	02	02	02	3.0	1.8	4.0	8.0	9.4
MIN.	00	00	00	0.2	0.0	0.4	2.3	0.0
MED.	00	01	00	4.0	1.8	5.4	6.0	134.9

ESTACION: HCA. LA MONTANA

MUNICIPIO: DOLGROS

FECHA: JUN/70

LONGITUD: 74-53 W.

LATITUD: 3-32 N.

ALT. 1.320 Mts.

DIA	TEMPERATURAS °C				HUMEDAD o/o			TENSION m.m.			P.ROCIO °C	PRECIPITACION m.m.		
	MIN.	MAX.	OSC.	MED.	MAX.	MIN.	MED.	MAX.	MIN.	MED.	MED.	DIA	NOCHE	TOTAL
1	17.0	24.0	7.0	21.1	75	62	70	18.6	17.4	17.8	15.8	0.1	0.0	0.1
2	17.5	25.5	8.0	21.8	83	60	65	18.0	16.9	17.6	15.6	0.0	2.3	2.3
3	16.8	24.5	7.7	21.3	75	70	73	19.8	17.5	18.6	16.4	0.0	0.0	0.0
4	17.7	23.5	5.8	20.6	85	82	86	22.2	20.2	21.1	18.4	1.7	1.8	3.5
5	16.9	25.0	8.1	20.5	99	83	91	23.3	21.2	22.3	19.3	8.5	0.0	8.5
6	16.7	24.0	7.3	19.9	99	86	92	22.8	20.0	21.5	18.7	2.3	0.0	2.3
7	16.7	23.0	6.3	19.5	96	92	95	23.4	20.5	21.6	18.8	9.7	0.5	10.2
8	16.5	25.0	8.5	20.6	95	60	83	20.8	15.0	19.7	17.4	2.3	2.2	4.5
9	16.9	26.5	9.6	22.4	91	59	71	20.4	16.9	19.1	16.8	0.0	1.2	1.2
10	16.8	23.5	6.7	19.2	99	79	90	21.1	15.1	20.2	17.8	2.1	0.0	2.1
11	16.6	26.0	9.4	22.4	85	70	75	22.6	18.9	20.2	17.7	0.0	1.6	1.6
12	16.5	21.5	5.0	19.7	95	89	91	22.7	20.0	20.9	18.3	2.0	0.0	2.0
13	16.8	25.0	8.2	18.9	99	74	88	20.9	15.0	19.7	17.3	1.1	0.0	1.1
14	16.6	24.5	7.9	19.4	99	83	91	21.0	20.0	20.5	18.0	0.8	2.6	3.4
15	16.9	25.5	8.6	20.7	98	82	85	23.5	15.1	21.4	18.6	0.6	0.0	0.6
16	16.9	25.9	9.0	22.2	80	60	71	19.1	15.0	19.1	16.9	0.0	0.0	0.0
17	18.0	26.5	8.5	22.1	72	58	66	18.2	17.3	17.7	15.7	0.0	0.0	0.0
18	19.0	26.5	7.5	23.0	68	50	55	17.2	16.0	16.7	14.8	0.0	0.0	0.0
19	18.0	27.0	9.0	22.8	65	54	62	18.1	16.9	17.4	15.5	0.0	0.0	0.0
20	17.0	26.5	9.5	21.4	86	58	71	18.2	17.3	17.8	15.9	0.0	0.0	0.0
21	18.8	26.0	7.2	22.6	71	62	68	19.7	17.6	18.6	16.5	0.0	0.0	0.0
22	19.0	23.0	4.0	20.0	84	74	75	20.8	17.3	18.8	16.6	0.0	0.4	0.4
23	16.7	24.5	7.8	20.0	95	70	86	21.1	15.1	20.1	17.7	32.6	0.3	32.9
24	16.6	24.0	7.4	19.3	91	75	86	20.8	17.3	19.3	17.0	0.8	0.0	0.8
25	16.7	26.5	9.8	21.1	99	60	78	22.3	17.5	19.6	17.2	1.4	0.3	1.7
26	17.0	23.0	6.0	19.6	95	69	78	18.8	15.6	17.5	15.5	0.0	0.0	0.0
27	15.7	27.0	11.3	21.1	88	65	74	20.9	16.4	18.2	16.1	0.0	0.0	0.0
28	16.5	27.0	10.5	22.2	89	53	65	18.7	16.9	17.9	15.9	0.0	0.0	0.0
29	18.0	26.5	8.5	21.7	70	65	65	22.9	16.1	18.7	16.4	0.0	0.0	0.0
30	17.0	26.5	9.5	21.9	75	60	66	19.0	16.1	17.5	15.5	0.0	2.6	2.6
31														
MAX	19.0	27.0	11.3	23.0	99	92	95	23.5	21.2	22.3	19.3	32.6	2.6	32.9
MIN.	15.7	21.5	4.0	18.9	68	50	55	17.2	15.6	16.7	14.8	0.0	0.0	0.0
MED	17.1	25.1	8.0	21.0	87	69	78	20.6	18.1	19.2	16.9	66.0	15.8	81.8

DIA	VIENTOS			EVAPORACION m.m.			NUB-OCT	BRI-HOR	
	MAÑANA	TARDE	NOCHE	DIA	NOCHE	TOTAL			
	D. F.	D. F.	D. F.				MED.	TOTAL	
1	12 02	08 02	12 02	3.0	2.0	5.0	3.7	7.5	
2	12 02	12 02	04 03	3.2	1.8	5.0	1.7	10.7	
3	12 03	12 03	12 03	2.4	1.6	4.0	5.0	6.9	
4	12 01	08 01	12 01	2.0	0.0	2.0	7.0	3.1	
5	00 00	16 01	04 01	1.4	0.6	2.0	5.3	4.3	
6	12 01	04 01	16 01	1.0	0.4	1.4	7.3	2.0	
7	00 00	00 00	16 01	1.0	0.2	1.2	8.0	1.9	
8	12 01	08 02	12 01	2.0	1.4	3.4	2.3	8.9	
9	12 01	08 01	12 02	2.4	1.8	4.2	6.0	7.5	
10	00 00	08 01	00 00	1.0	0.0	1.0	8.0	0.7	
11	00 00	00 00	12 01	2.0	0.4	2.4	2.3	10.6	
12	12 01	08 01	12 01	1.0	0.4	1.4	6.0	1.5	
13	12 01	16 01	16 01	1.2	0.8	2.0	6.7	3.7	
14	16 01	16 01	00 00	1.0	0.4	1.4	5.3	6.8	
15	16 01	16 01	08 02	1.0	1.4	2.4	4.0	7.8	
16	12 01	08 03	12 02	3.0	1.2	4.2	4.7	7.0	
17	04 01	08 02	12 02	3.0	2.0	5.0	2.3	9.0	
18	12 02	08 03	12 02	4.0	2.2	6.2	1.3	11.2	
19	12 02	12 02	12 04	3.4	1.6	5.0	5.0	8.8	
20	04 01	08 02	12 03	3.0	2.0	5.0	2.3	10.1	
21	12 01	12 01	04 01	3.0	2.0	5.0	4.7	6.9	
22	12 01	12 01	12 01	1.4	0.8	2.2	6.7	3.1	
23	00 00	12 01	08 01	1.4	0.6	2.0	5.7	2.6	
24	00 00	12 01	00 00	1.0	0.2	1.2	5.3	4.0	
25	00 00	08 01	12 02	3.0	1.0	4.0	3.7	8.1	
26	12 02	08 03	08 03	3.0	1.0	4.0	5.3	3.9	
27	12 01	12 01	12 03	2.4	1.6	4.0	4.7	7.2	
28	00 00	04 01	12 03	3.0	1.0	4.0	2.3	9.6	
29	00 00	12 01	12 01	3.0	1.0	4.0	4.0	7.0	
30	12 01	08 03	12 01	3.0	1.0	4.0	5.7	5.8	
31									
MAX.		03	03	04	4.0	2.2	8.0	11.2	
MIN.		00	00	00	1.0	0.0	1.3	0.7	
MED.		00	01	01	66.2	32.4	98.6	4.7	188.2

ESTACION: HDA. LA MONTANA

MUNICIPIO: DCLCRES

FECHA: JUL/70

LONGITUD: 74-53 W.

LATITUD: 3-32 N.

ALT. 1.320 Mts.

DIA	TEMPERATURAS °C				HUMEDAD o/o			TENSION m.m.			P.ROCIO °C	PRECIPITACION m.m.		
	MIN.	MAX.	OSC.	MED.	MAX.	MIN.	MED.	MAX.	MIN.	MED.	MED.	DIA	NOCHE	TOTAL
1	17.0	22.0	5.0	19.2	89	74	81	20.2	16.3	18.0	15.9	0.3	0.7	1.0
2	16.5	22.5	6.0	19.3	90	63	73	17.4	14.1	16.0	14.1	0.7	0.0	0.7
3	16.0	24.9	8.9	21.0	74	60	66	17.8	15.3	16.5	14.6	0.0	0.0	0.0
4	16.0	28.0	12.0	22.0	85	50	65	19.5	16.9	18.0	15.9	0.2	0.0	0.2
5	17.4	27.5	10.1	23.3	85	49	65	19.7	16.7	18.0	15.9	0.0	0.0	0.0
6	18.5	26.5	8.0	21.4	85	62	75	21.1	17.5	19.4	17.1	0.0	0.0	0.0
7	16.0	23.5	7.5	19.4	95	70	85	19.2	18.4	18.8	16.6	0.0	1.8	1.8
8	15.0	27.0	12.0	20.7	96	53	78	19.7	16.9	18.5	16.3	0.4	3.4	3.8
9	16.5	25.5	9.0	21.0	95	59	76	19.7	16.9	18.2	16.1	3.4	0.0	3.4
10	17.0	26.0	9.0	21.7	81	55	68	18.0	17.1	17.7	15.7	0.1	2.4	2.5
11	16.5	24.0	7.5	20.1	96	69	83	20.2	18.2	19.4	17.1	0.7	0.4	1.1
12	16.7	26.0	9.3	20.8	89	55	71	19.5	15.8	17.3	15.3	0.0	0.0	0.0
13	18.0	25.0	7.0	21.7	62	55	59	15.7	15.2	15.5	13.6	0.0	0.0	0.0
14	18.0	26.5	8.5	22.4	65	54	59	17.2	15.3	16.0	14.2	0.0	0.0	0.0
15	18.4	26.4	8.0	23.0	65	60	63	19.3	15.8	17.6	15.6	0.0	0.3	0.3
16	18.0	25.5	7.5	21.8	80	61	70	18.6	17.6	18.2	16.1	0.0	1.8	1.8
17	17.5	26.5	9.0	21.9	84	62	72	21.1	17.2	18.9	16.7	0.0	0.0	0.0
18	19.0	27.5	8.5	22.0	74	52	66	17.8	17.5	17.6	15.6	0.0	0.0	0.0
19	17.5	27.0	9.5	22.6	68	50	61	16.9	16.2	16.7	14.8	0.0	0.0	0.0
20	17.5	27.0	9.5	21.9	75	53	63	17.8	14.8	16.5	14.6	0.0	0.3	0.3
21	16.5	26.0	9.5	20.0	95	53	71	19.0	14.2	16.1	14.1	0.0	0.0	0.0
22	18.5	26.5	8.0	21.5	60	56	58	18.2	13.9	15.4	13.5	0.0	0.3	0.3
23	17.5	26.0	8.5	21.6	76	56	64	17.7	14.9	16.7	14.8	0.0	0.0	0.0
24	18.0	25.6	7.6	21.1	69	53	60	16.1	13.9	15.4	13.5	0.0	0.0	0.0
25	16.9	25.5	8.6	21.4	79	53	65	17.3	15.9	16.4	14.5	0.0	0.0	0.0
26	16.6	27.0	10.4	21.8	79	53	66	17.3	16.6	16.9	15.0	0.0	7.0	7.0
27	16.7	19.3	2.6	17.9	99	95	99	21.8	15.4	20.5	18.0	13.1	0.0	13.1
28	16.5	25.5	9.0	20.8	93	62	78	19.7	18.6	19.1	16.9	0.6	0.0	0.6
29	15.5	25.5	10.0	21.5	89	59	72	19.5	15.7	18.2	16.1	0.0	0.0	0.0
30	17.5	22.0	4.5	19.8	96	79	86	21.0	18.2	20.0	17.6	0.6	11.0	11.6
31	16.7	25.3	8.6	21.0	99	55	71	19.2	15.1	16.9	14.9	0.0	0.4	0.4
MAX	19.0	28.0	12.0	23.3	99	99	99	21.8	15.4	20.5	18.0	13.1	11.0	13.1
MIN.	15.0	19.3	2.6	17.9	60	49	58	15.7	13.9	15.4	13.5	0.0	0.0	0.0
MED.	17.1	25.5	8.4	21.1	83	60	71	18.6	16.3	17.6	15.5	20.1	29.8	49.9

DIA	VIENTOS						EVAPORACION m.m.			NUB-OCT	BRI-HOR
	MAÑANA		TARDE		NOCHE		DIA	NOCHE	TOTAL		
	D.	F.	D.	F.	D.	F.					
1	08	02	08	02	12	02	2.0	0.2	2.2	8.0	2.8
2	12	02	12	02	12	02	2.4	1.8	4.2	7.0	3.8
3	12	01	12	03	12	03	3.2	1.2	4.4	2.3	9.0
4	04	01	12	01	04	01	2.4	1.6	4.0	2.3	10.7
5	04	01	08	02	12	02	3.2	1.2	4.4	2.7	10.1
6	00	00	12	01	12	01	2.2	2.0	4.2	5.7	7.6
7	00	00	12	01	04	01	2.0	1.0	3.0	6.3	3.1
8	00	00	12	02	12	03	3.0	1.0	4.0	2.3	5.3
9	12	02	16	01	12	02	2.4	1.0	3.4	6.3	7.5
10	00	00	00	00	12	02	3.0	0.2	3.2	2.3	9.4
11	00	00	12	01	12	01	2.0	1.0	3.0	4.7	6.0
12	04	01	08	02	12	02	3.4	2.6	6.0	5.7	7.9
13	12	02	12	03	12	03	4.0	1.6	5.6	4.3	8.7
14	12	02	08	02	12	02	4.0	1.4	5.4	2.0	10.9
15	12	02	12	03	12	03	4.4	1.6	6.0	2.3	10.0
16	04	03	08	03	14	03	4.2	1.2	5.4	6.0	5.7
17	12	02	16	01	12	03	3.0	1.2	4.2	3.7	6.8
18	12	03	12	03	12	03	4.0	1.8	5.8	2.3	10.0
19	12	01	08	01	12	03	4.0	1.4	5.4	4.0	7.9
20	04	01	08	02	12	03	3.4	1.0	4.4	2.3	9.5
21	00	00	04	01	08	03	3.2	2.2	5.4	6.7	4.1
22	12	03	08	03	12	03	6.0	2.0	8.0	3.7	9.9
23	00	00	08	03	08	03	4.4	2.6	7.0	3.3	8.4
24	00	00	08	03	08	03	4.0	2.0	6.0	2.7	4.9
25	00	00	00	00	08	02	3.0	1.6	4.6	4.7	5.6
26	00	00	08	02	16	02	3.5	0.5	4.0	5.3	7.5
27	00	00	00	00	08	02	1.0	0.6	1.6	8.0	0.2
28	00	00	00	00	08	01	1.4	0.6	2.0	4.3	7.8
29	00	00	08	01	08	01	1.4	1.6	3.0	4.3	8.3
30	00	00	00	00	08	01	0.6	0.6	1.2	6.3	1.3
31	00	00	04	01	08	02	2.4	1.6	4.0	3.7	8.3
MAX.			03		03		6.0	2.6	8.0	8.0	10.9
MIN.			00		00		0.6	0.2	1.2	2.0	0.2
MED.			00		02		53.1	41.9	135.0	4.4	223.0

ESTACION: FDA. LA MONTANA

MUNICIPIO: DOLORS

FECHA: AGO/70

LONGITUD: 74-53 W.

LATITUD: 3-32 N.

ALT. 1.320 Mts.

DIA	TEMPERATURAS °C				HUMEDAD o/o			TENSION m.m.			P.ROCIO °C	PRECIPITACION m.m.		
	MIN.	MAX.	OSC.	MED.	MAX.	MIN.	MED.	MAX.	MIN.	MED.	MED.	DIA	NOCHE	TOTAL
1	17.0	23.3	6.3	19.2	96	69	83	19.2	17.6	18.4	16.3	1.6	0.0	1.6
2	16.0	25.5	9.5	21.1	74	54	61	16.3	13.8	15.2	13.3	0.0	0.0	0.0
3	16.6	26.0	9.4	21.1	85	67	74	21.0	16.0	18.7	16.5	0.0	0.0	0.0
4	17.5	26.5	9.0	21.5	87	59	70	15.8	16.1	18.3	16.1	0.1	0.0	0.1
5	16.4	24.0	7.6	20.7	87	70	74	15.8	17.2	18.2	16.0	0.1	3.5	3.6
6	17.0	26.5	9.5	21.5	EC	56	65	19.1	15.9	17.5	15.5	1.5	1.6	3.1
7	17.5	22.6	5.1	20.2	87	60	72	15.1	14.1	16.5	14.9	0.1	0.9	1.0
8	16.5	25.0	8.5	20.7	89	56	70	15.5	15.3	16.8	14.8	0.0	0.0	0.0
9	18.0	25.0	7.0	21.1	75	60	65	16.8	15.0	16.2	14.3	0.0	0.0	0.0
10	17.6	25.0	7.4	19.5	79	67	73	17.6	16.4	17.2	15.2	0.0	0.0	0.0
11	17.4	25.5	8.1	20.7	75	55	66	17.3	15.6	16.7	14.8	0.0	0.0	0.0
12	18.0	26.5	8.5	21.7	65	55	63	18.4	15.6	16.6	14.6	0.0	0.0	0.0
13	17.0	26.5	9.5	21.7	92	64	73	20.3	16.3	18.5	16.7	0.0	0.1	0.1
14	18.3	26.5	8.2	22.2	75	53	66	17.9	17.3	17.6	15.6	0.0	0.0	0.0
15	16.5	26.5	10.0	21.8	85	55	70	15.7	16.2	18.2	16.1	0.0	8.5	8.5
16	17.0	26.5	9.9	22.1	80	52	64	18.6	15.3	17.0	15.0	0.0	0.0	0.0
17	18.0	26.0	8.0	21.8	84	50	66	18.9	15.8	17.0	15.0	0.0	0.0	0.0
18	18.0	28.5	10.5	23.9	84	40	61	21.4	14.8	17.7	15.6	0.0	0.0	0.0
19	18.0	28.0	10.0	22.6	95	55	71	21.3	16.9	19.2	16.5	0.0	0.0	0.0
20	18.4	28.5	10.1	23.5	85	50	68	20.2	18.2	19.3	17.0	0.0	0.0	0.0
21	17.8	28.0	10.2	22.5	96	50	65	22.4	15.7	18.3	16.1	1.5	0.0	1.5
22	19.0	28.0	9.0	23.1	65	50	55	17.6	16.0	16.8	14.5	0.0	0.0	0.0
23	18.3	27.5	9.2	22.9	75	55	67	19.1	17.8	18.6	16.5	0.1	0.0	0.1
24	17.3	27.5	10.2	22.2	56	50	68	21.0	15.3	17.7	15.6	0.0	0.0	0.0
25	18.5	27.5	9.0	24.6	89	48	65	22.6	16.2	20.0	17.4	1.5	0.0	1.5
26	17.5	23.5	6.0	19.8	92	76	85	21.2	17.7	19.5	17.1	7.9	0.0	7.9
27	18.7	28.0	9.3	22.6	81	56	66	20.1	15.1	18.0	15.8	0.0	0.3	0.3
28	17.6	23.0	5.4	19.7	96	75	83	15.7	17.8	19.1	16.5	0.0	0.0	0.0
29	16.7	26.0	9.3	22.2	92	61	74	22.2	16.6	19.4	17.0	0.0	0.0	0.0
30	17.0	23.0	6.0	18.8	95	84	53	22.2	18.5	20.8	18.2	4.2	0.0	4.2
31	17.0	27.5	10.5	21.7	87	55	67	18.5	14.8	17.1	15.1	0.0	0.0	0.0
MAX	19.0	28.5	10.5	24.6	95	84	93	22.6	18.5	20.8	18.2	7.9	8.5	8.5
MIN	16.0	22.6	5.1	18.8	65	40	55	16.3	13.8	15.2	13.3	0.0	0.0	0.0
MED	17.5	26.1	8.6	21.6	85	58	70	15.7	16.2	18.0	15.8	18.6	14.9	33.5

DIA	VIENTOS				EVAPORACION m.m.			NUB-OCT	BRI-HOR		
	MAÑANA		TARDE	NOCHE	DIA	NOCHE	TOTAL	MED.	TOTAL		
	D.	F.	D.	F.							
1	08	01	08	02	00	00	2.0	0.4	2.4	6.3	4.5
2	00	00	08	01	12	01	2.4	1.0	3.4	6.0	5.1
3	00	00	16	01	12	01	2.2	1.2	3.4	5.0	7.6
4	04	01	08	01	12	01	2.0	2.0	4.0	5.7	3.9
5	12	02	08	02	08	02	3.0	2.2	5.2	5.0	3.5
6	12	02	08	02	12	02	3.2	2.2	5.4	5.3	5.5
7	12	01	12	03	12	03	3.0	3.0	6.0	7.3	2.8
8	08	03	08	03	08	03	4.2	3.8	8.0	3.7	8.8
9	12	03	12	03	12	03	4.0	3.0	7.0	4.0	7.3
10	08	02	12	02	12	02	3.4	2.0	5.4	4.3	6.7
11	12	03	04	03	12	03	4.2	1.8	6.0	3.7	6.5
12	16	01	16	01	12	03	5.4	1.6	7.0	5.3	1.3
13	00	00	16	01	12	02	3.0	1.4	4.4	4.7	6.4
14	08	02	08	02	12	03	5.4	1.6	7.0	2.3	9.3
15	00	00	08	02	00	00	2.0	2.0	4.0	4.7	7.3
16	08	01	12	02	12	03	4.0	2.2	6.2	4.7	7.8
17	12	01	12	03	12	03	4.6	1.4	6.0	4.3	8.9
18	04	01	08	02	12	03	6.0	1.0	7.0	3.7	8.5
19	00	00	08	01	12	01	3.2	1.8	5.0	4.3	5.7
20	00	00	08	02	12	02	6.4	1.6	8.0	4.3	8.4
21	12	01	12	03	12	03	3.6	2.6	6.2	4.7	5.5
22	08	02	08	02	12	02	5.0	2.0	7.0	5.3	8.5
23	00	00	08	02	12	02	4.0	1.6	5.6	5.7	6.1
24	00	00	08	02	12	02	5.2	1.2	6.4	5.7	6.2
25	00	00	16	01	12	01	2.4	0.6	3.0	5.0	5.9
26	12	01	16	01	12	01	3.2	1.4	4.6	6.3	2.6
27	00	00	16	01	12	01	5.0	0.4	5.4	4.0	8.3
28	00	00	16	01	04	01	1.4	0.6	2.0	3.7	4.7
29	04	01	16	01	04	01	2.0	0.4	2.4	5.3	6.0
30	00	00	04	01	12	02	3.0	0.4	3.4	5.7	2.8
31	00	00	12	02	12	03	4.2	0.4	4.6	2.3	5.6
MAX.			03		03		6.4	3.8	8.0	7.3	5.6
MIN.			00		01		1.4	0.4	2.0	2.3	1.3
MED.			00		01		112.6	48.8	161.4	4.8	152.0

DIA	TEMPERATURAS °C				HUMEDAD o/o			TENSION m.m.			P.ROCIO °C	PRECIPITACION m.m.		
	MIN.	MAX.	OSC.	MED.	MAX.	MIN.	MED.	MAX.	MIN.	MED.	MED.	DIA	NOCHE	TOTAL
1	17.6	26.5	8.9	21.3	85	59	73	20.9	15.7	18.1	15.9	0.0	0.6	0.6
2	16.6	26.5	9.9	21.4	85	40	70	19.5	13.4	17.3	15.2	0.5	5.0	5.5
3	16.9	23.0	6.1	19.6	98	70	82	20.1	17.0	18.7	16.5	1.3	0.0	1.3
4	16.5	26.0	9.1	21.6	96	60	75	20.2	17.6	18.9	16.7	0.4	0.0	0.4
5	17.6	27.0	9.4	22.5	70	50	60	16.3	15.9	16.2	14.3	0.0	0.0	0.0
6	17.6	25.5	7.9	20.3	92	59	78	20.0	17.0	18.6	16.5	0.9	0.0	0.9
7	16.5	26.5	10.0	21.5	80	50	65	16.9	16.0	16.4	14.6	0.0	0.0	0.0
8	16.5	27.0	10.5	21.1	85	59	71	15.7	16.6	17.8	15.7	0.0	2.5	2.5
9	16.9	25.0	8.1	18.4	95	84	85	19.5	18.7	19.0	16.8	0.4	0.0	0.4
10	17.5	26.5	9.0	21.5	75	53	62	16.8	14.8	16.0	14.1	0.0	0.0	0.0
11	18.0	27.0	9.0	22.9	64	50	58	17.2	15.7	16.3	14.4	0.0	0.0	0.0
12	17.0	28.0	11.0	22.8	74	50	60	17.3	15.4	16.6	14.7	0.0	0.0	0.0
13	17.0	25.5	8.5	22.1	81	75	75	23.6	18.6	21.3	18.5	7.3	0.1	7.4
14	16.5	25.0	8.5	21.0	89	69	76	21.2	16.3	19.2	16.8	2.1	0.0	2.1
15	17.7	28.0	10.3	22.4	65	50	55	16.9	15.6	16.1	14.2	0.0	1.5	1.5
16	16.5	27.0	10.5	21.7	75	51	66	17.6	16.1	17.0	15.1	0.0	0.0	0.0
17	16.7	28.5	11.8	22.5	81	47	66	18.9	15.9	17.7	15.6	0.0	0.0	0.0
18	16.0	24.8	8.8	21.1	96	64	75	20.4	16.8	19.0	16.7	0.8	0.0	0.8
19	16.5	27.0	10.5	21.7	96	59	75	22.6	15.7	19.1	16.7	0.0	0.0	0.0
20	17.0	28.5	11.5	22.1	56	59	73	20.9	16.0	18.9	16.6	0.4	3.7	4.1
21	17.7	26.5	8.8	21.0	90	84	88	23.7	15.5	21.5	18.7	1.3	12.5	13.8
22	15.9	24.5	8.6	19.3	99	92	99	22.8	20.4	21.3	18.6	5.8	9.1	14.9
23	16.6	21.6	5.0	19.0	95	89	94	22.0	19.2	20.7	18.1	15.0	0.0	15.0
24	17.0	26.5	9.5	21.4	91	69	82	27.1	17.1	21.3	18.3	0.0	0.0	0.0
25	16.0	28.0	12.0	23.1	95	53	72	22.3	18.2	19.8	17.4	0.0	0.0	0.0
26	17.5	28.5	11.0	23.4	85	58	74	21.1	20.9	21.0	18.3	0.0	0.3	0.3
27	17.0	24.5	7.5	21.1	95	65	83	21.8	15.9	20.6	18.1	0.0	0.0	0.0
28	16.9	22.0	5.1	20.1	95	60	80	20.9	14.3	18.4	16.1	0.0	39.2	39.2
29	15.0	22.0	7.0	18.8	92	81	86	20.6	17.7	18.7	16.5	4.9	0.0	4.9
30	16.5	24.0	7.5	19.5	89	78	84	22.8	17.4	19.2	16.9	15.6	1.8	17.4
31														
MAX	18.0	28.5	12.0	23.4	95	92	96	27.1	20.9	21.5	18.7	15.6	39.2	39.2
MIN.	15.0	21.6	5.0	18.4	64	40	56	16.3	13.4	16.0	14.1	0.0	0.0	0.0
MED	16.9	25.9	9.0	21.2	88	63	75	20.4	17.0	18.7	16.4	56.7	76.3	133.0

DIA	VIENTOS						EVAPORACION m.m.			NUB-OCT	BRI-HOR
	MAÑANA		TARDE		NOCHE		DIA	NOCHE	TOTAL	MED.	TOTAL
	D.	F.	D.	F.	D.	F.					
1	16	01	08	02	12	01	2.2	1.0	3.2	4.7	8.5
2	12	01	12	01	12	01	2.4	1.6	4.0	6.3	4.6
3	12	01	08	02	12	01	2.2	0.8	3.0	6.7	3.5
4	04	02	08	02	12	02	5.0	2.0	7.0	4.7	6.4
5	12	01	08	03	12	03	4.0	2.0	6.0	4.0	7.4
6	00	00	08	02	04	02	3.6	1.4	5.0	7.3	3.3
7	04	01	08	02	12	02	3.4	1.6	5.0	5.0	6.6
8	00	00	08	02	12	02	3.6	1.8	5.4	4.0	3.3
9	12	03	12	02	12	03	3.0	2.2	5.2	4.7	3.5
10	12	02	12	03	12	03	6.0	3.0	9.0	6.7	5.5
11	12	03	08	03	12	03	4.4	2.0	6.4	3.0	8.7
12	16	01	16	01	12	03	4.0	1.4	5.4	4.0	6.7
13	12	02	16	01	16	01	2.0	1.0	3.0	4.7	4.1
14	04	01	08	01	12	03	2.0	1.4	3.4	4.3	5.9
15	04	01	12	03	12	03	4.6	1.8	6.4	3.0	8.7
16	12	02	08	03	12	03	4.0	1.4	5.4	4.7	6.2
17	04	01	12	02	12	02	5.0	1.0	6.0	6.0	6.7
18	16	01	16	01	12	01	2.0	0.6	2.6	7.3	3.9
19	00	00	16	02	12	02	2.2	1.8	4.0	4.0	5.5
20	00	00	16	01	04	01	2.4	1.6	4.0	5.3	6.4
21	00	00	16	01	16	01	2.0	0.6	2.6	4.7	7.2
22	04	02	16	01	12	01	1.0	0.2	1.2	6.3	1.7
23	16	01	12	01	16	01	0.4	0.2	0.6	8.0	0.4
24	04	01	16	01	12	01	3.4	0.6	4.0	4.7	3.3
25	04	01	12	02	12	03	5.0	0.6	5.6	4.0	8.8
26	00	00	08	01	12	02	3.4	1.6	5.0	4.0	8.5
27	04	01	08	02	04	01	1.6	1.0	2.6	5.3	2.0
28	04	01	16	01	16	01	3.2	0.2	3.4	6.0	4.2
29	04	01	16	01	12	01	1.0	0.4	1.4	7.3	2.7
30											
31											
MAX.		03		03		03	6.0	3.0	9.0	8.0	8.8
MIN.		00		01		01	0.4	0.2	0.6	3.0	0.4
MED.		01		01		01	50.2	37.0	127.2	5.2	156.7

DIA	TEMPERATURAS °C				HUMEDAD o/o			TENSION m.m.			P.ROCIO °C	PRECIPITACION m.m.		
	MIN.	MAX.	OSC.	MED.	MAX.	MIN.	MED.	MAX.	MIN.	MED.	MED.	DIA	NOCHE	TOTAL
1	15.5	25.5	10.0	21.0	99	70	84	22.2	15.6	20.7	18.2	0.0	7.1	7.1
2	16.0	25.0	9.0	20.5	91	75	83	21.4	18.6	19.9	17.5	0.0	21.3	21.3
3	16.5	26.0	9.5	20.5	98	70	85	22.3	15.4	20.7	18.1	0.0	25.5	25.5
4	15.5	24.0	8.1	19.5	96	77	89	21.5	15.3	20.3	17.9	1.1	2.9	4.0
5	17.0	24.0	7.0	20.5	96	77	86	22.3	15.7	20.7	18.2	0.2	7.7	7.9
6	16.9	25.4	8.5	20.1	98	70	86	20.3	15.8	20.0	17.6	0.0	27.5	27.5
7	17.5	24.0	6.5	20.0	94	80	86	22.2	18.6	20.0	17.6	1.6	0.4	2.0
8	16.5	23.0	6.5	19.6	98	89	54	22.0	15.3	21.1	18.4	0.3	18.9	19.2
9	17.5	22.0	4.5	19.4	98	91	95	22.6	20.6	21.3	18.6	7.4	0.0	7.4
10	17.0	20.0	3.0	18.3	99	96	98	21.0	20.1	20.5	18.0	14.7	0.0	14.7
11	17.0	24.1	7.1	20.5	94	79	85	22.5	17.9	20.4	17.9	1.3	0.0	1.3
12	17.0	26.0	9.0	21.5	94	68	78	22.2	16.9	19.9	17.5	0.0	0.0	0.0
13	17.0	27.0	10.0	22.1	72	52	62	17.3	15.6	16.4	14.5	0.1	0.0	0.1
14	16.9	25.0	8.1	22.3	75	53	61	17.7	14.8	16.2	14.3	0.0	0.0	0.0
15	18.0	26.5	8.5	22.3	78	59	67	18.8	17.1	18.0	16.0	0.0	0.0	0.0
16	17.3	25.5	8.2	20.1	51	72	83	21.6	17.3	19.3	16.9	0.0	0.0	0.0
17	17.0	26.0	9.0	22.2	95	66	78	20.8	15.6	20.4	17.9	0.0	0.0	0.0
18	16.5	27.5	11.0	22.7	85	39	61	19.7	13.2	16.3	14.2	0.0	0.1	0.1
19	17.0	27.0	10.0	23.2	69	56	61	19.2	16.0	17.5	15.5	0.0	0.0	0.0
20	17.9	25.5	7.6	21.7	78	59	67	18.9	15.1	17.4	15.4	0.0	0.0	0.0
21	17.5	25.5	8.0	21.0	84	65	76	19.7	18.9	19.3	17.0	0.0	0.0	0.0
22	16.9	25.0	8.1	21.8	94	60	74	22.0	17.1	19.4	17.0	0.0	0.0	0.0
23	16.9	22.5	5.6	19.2	98	74	84	20.4	16.3	18.6	16.4	1.1	1.2	2.3
24	16.9	24.0	7.1	19.6	93	85	89	21.3	15.9	20.5	18.0	0.4	0.0	0.4
25	17.5	25.0	7.5	21.0	89	83	87	25.2	18.7	21.5	18.7	1.8	7.7	9.5
26	15.9	24.5	8.6	20.1	99	81	91	22.2	20.4	21.3	18.6	0.0	29.9	29.9
27	16.3	23.0	6.7	18.7	95	91	93	21.4	18.6	20.0	17.6	4.8	4.7	9.5
28	17.5	22.5	5.0	19.5	95	90	92	23.7	18.6	21.0	18.3	3.6	35.2	38.8
29	16.5	22.0	5.5	18.5	96	96	96	21.5	15.7	20.5	18.0	1.2	0.0	1.2
30	17.0	23.0	6.0	19.9	95	89	93	23.4	20.7	21.7	18.9	0.1	1.1	1.2
31	17.6	23.0	5.4	19.0	95	82	90	21.6	15.3	20.1	17.7	1.1	6.3	7.4
MAX	18.0	27.5	11.0	23.2	99	96	98	25.2	20.7	21.7	18.9	14.7	35.2	38.8
MIN.	15.5	20.0	3.0	18.3	69	39	61	17.3	13.2	16.2	14.2	0.0	0.0	0.0
MED	16.9	24.5	7.6	20.5	91	74	82	21.3	18.3	19.7	17.3	40.8	197.5	238.3

DIA	VIENTOS				EVAPORACION m.m.			NUB-OCT	BRI-HOR		
	MAÑANA		TARDE	NOCHE	DIA	NOCHE	TOTAL	MED.	TOTAL		
	D.	F.	D.	F.							
1	00	00	16	01	16	01	1.4	0.6	2.0	7.0	5.5
2	16	01	16	01	16	01	1.2	0.2	1.4	6.3	7.8
3	16	01	16	01	04	01	2.0	0.0	2.0	6.7	5.6
4	04	01	16	01	16	01	1.0	0.2	1.2	6.3	4.4
5	16	01	00	00	00	00	1.0	0.2	1.2	6.3	3.8
6	16	01	04	01	00	00	2.2	0.0	2.2	5.3	6.7
7	16	01	16	01	14	01	1.0	0.2	1.2	7.3	4.5
8	16	01	16	01	16	01	1.0	0.2	1.2	7.0	3.6
9	16	01	16	01	16	01	1.0	0.0	1.0	8.0	1.7
10	16	01	04	01	16	01	0.4	0.6	1.0	8.0	0.0
11	16	01	14	01	04	01	2.0	1.0	3.0	5.7	6.1
12	14	01	14	01	14	01	2.0	1.2	3.2	4.7	5.0
13	14	01	14	02	14	03	1.8	1.0	2.8	3.3	7.9
14	00	00	08	01	14	02	3.0	1.0	4.0	6.0	3.1
15	00	00	16	01	00	00	2.6	0.4	3.0	1.7	9.6
16	00	00	16	01	14	01	1.4	0.6	2.0	4.7	5.7
17	04	01	04	01	14	02	1.4	1.2	2.6	4.0	8.0
18	16	01	08	01	14	01	3.6	1.0	4.6	4.0	8.8
19	08	01	14	02	14	02	3.4	2.6	6.0	1.3	10.8
20	08	01	08	02	14	01	2.4	1.6	4.0	6.7	5.8
21	14	01	14	03	16	01	4.0	1.2	5.2	6.7	4.3
22	14	01	14	01	14	01	4.2	1.0	5.2	7.3	1.9
23	16	01	14	01	16	01	2.4	0.2	2.6	5.3	3.2
24	04	01	16	01	16	01	1.2	0.8	2.0	6.7	4.4
25	14	01	16	01	16	01	1.0	0.2	1.2	7.3	3.0
26	16	01	16	01	16	01	0.4	0.6	1.0	7.3	3.4
27	00	00	16	01	16	01	1.0	0.0	1.0	7.0	3.2
28	16	01	16	01	16	01	1.0	0.0	1.0	7.3	3.0
29	14	01	16	01	16	01	0.4	0.0	0.4	8.0	1.3
30	04	01	16	01	00	00	0.4	0.6	1.0	7.3	2.5
31	00	00	00	00	14	01	0.4	0.6	1.0	5.3	4.5
MAX.		01		03		03	4.2	2.6	6.0	8.0	10.8
MIN.		00		00		00	0.4	0.0	0.4	1.3	0.0
MED.		00		01		01	52.2	15.0	71.2	6.0	149.1

DIA	TEMPERATURAS °C				HUMEDAD o/o			TENSION m.m.			PROCIO °C	PRECIPITACION m.m.		
	MIN.	MAX.	OSC.	MED.	MAX.	MIN.	MED.	MAX.	MIN.	MED.	MED.	DIA	NOCHE	TOTAL
1	17.7	25.0	7.3	19.7	96	85	52	24.3	20.2	21.6	18.8	16.9	0.0	16.9
2	17.7	24.5	6.8	20.4	94	85	50	22.8	20.6	21.5	18.8	4.1	0.0	4.1
3	17.3	23.5	6.2	20.3	99	74	48	21.8	20.6	21.2	18.5	11.1	1.7	12.8
4	16.5	22.3	5.8	18.3	99	92	56	22.8	18.9	20.5	17.5	0.0	27.1	27.1
5	17.3	24.0	6.7	18.5	99	84	53	21.1	18.9	20.1	17.7	38.7	23.1	61.8
6	17.4	24.2	6.8	19.9	99	82	52	23.5	20.4	21.6	18.8	20.3	0.0	20.3
7	18.0	23.0	5.0	19.7	98	88	52	23.1	18.8	21.2	18.5	6.2	69.8	76.0
8	16.6	23.9	7.3	19.6	99	80	51	22.3	20.3	21.0	18.3	1.6	1.7	3.3
9	17.4	21.5	4.1	18.3	99	51	55	20.4	18.9	19.8	17.4	0.6	0.0	0.6
10	15.5	21.5	6.0	19.4	96	54	55	23.4	19.3	21.3	18.6	0.4	22.4	22.8
11	17.5	21.0	3.5	20.4	96	59	64	21.0	19.2	20.1	17.7	0.1	7.5	7.6
12	17.5	22.0	4.5	18.9	96	52	55	23.1	19.2	20.8	18.2	0.5	32.5	33.0
13	17.4	24.0	6.6	19.5	96	89	52	23.4	18.9	20.5	18.2	0.4	3.6	4.0
14	17.3	24.5	7.2	19.7	95	75	67	20.2	20.0	20.1	17.7	0.0	0.0	0.0
15	17.7	24.0	6.3	19.8	94	86	50	21.2	20.0	20.6	18.1	29.8	1.2	31.0
16	17.5	22.5	5.4	19.6	96	89	52	24.1	19.3	21.5	18.7	2.8	39.7	42.5
17	15.9	23.5	7.6	19.6	100	85	53	24.1	19.8	21.3	18.5	0.8	46.3	47.1
18	15.5	22.5	7.0	19.1	106	89	56	23.4	19.3	21.6	18.8	9.4	6.1	15.5
19	14.5	23.0	8.5	18.9	96	66	52	22.9	18.5	20.4	17.8	5.7	101.5	107.2
20	17.1	23.0	5.9	19.7	97	89	54	24.1	19.5	21.7	18.8	0.0	0.8	0.8
21	15.5	24.0	8.1	20.6	98	80	67	22.3	20.2	21.0	18.4	0.0	30.7	30.7
22	16.8	24.0	7.2	19.9	95	85	50	23.1	19.8	21.2	18.5	0.0	2.9	2.9
23	17.2	23.0	5.8	19.6	96	84	52	22.0	20.2	21.0	18.4	0.1	43.1	43.2
24	17.5	23.9	6.4	19.7	96	76	65	21.3	19.3	20.4	17.9	0.0	27.2	27.2
25	17.6	24.0	6.4	19.9	99	80	68	22.6	18.7	20.6	18.0	0.6	38.3	38.9
26	16.5	23.0	6.5	19.0	94	89	51	20.6	18.6	20.0	17.6	0.9	0.0	0.9
27	17.5	26.3	8.8	20.3	95	70	65	20.9	19.5	20.4	17.9	1.5	0.4	1.9
28	18.0	25.5	7.5	21.5	95	59	62	23.6	18.4	20.6	18.0	0.0	17.1	17.1
29	18.0	23.0	5.0	19.4	95	87	53	21.9	20.4	20.9	18.3	20.7	20.4	41.1
30	17.0	22.5	5.5	19.6	95	82	52	21.9	20.4	21.0	18.4	1.2	0.0	1.2
31														
MAX	18.0	26.3	8.8	21.5	106	94	66	24.3	20.6	21.7	18.8	38.7	101.5	107.2
MIN.	14.5	21.0	3.5	18.3	94	55	62	20.2	18.4	19.8	17.4	0.0	0.0	0.0
MED	17.0	23.4	6.4	19.6	97	83	51	22.4	19.6	20.9	18.2	17.4	565.1	739.5

DIA	VIENTOS			EVAPORACION m.m.			NUB-OCT	BRI-HOR
	MAÑANA	TARDE	NOCHE	DIA	NOCHE	TOTAL		
	D. F.	D. F.	D. F.	D. F.	D. F.	D. F.	MED.	TOTAL
1	00 00	04 01	16 01	1.0	C.0	1.0	5.3	7.0
2	04 01	16 01	16 01	1.0	C.0	1.0	7.3	3.8
3	04 01	04 01	16 02	1.0	C.0	1.0	7.3	2.3
4	16 01	16 01	16 01	2.2	C.2	2.4	7.3	3.0
5	16 01	00 00	16 01	1.0	C.0	1.0	6.3	3.8
6	00 00	14 01	16 01	1.0	C.0	1.0	7.3	3.3
7	16 01	16 01	16 01	1.0	C.0	1.0	6.3	5.2
8	16 01	16 01	16 01	C.4	C.0	0.4	5.7	3.6
9	16 01	16 01	16 01	C.4	0.6	1.0	6.0	0.9
10	16 01	16 01	16 01	C.4	C.0	C.4	6.7	1.9
11	16 02	16 01	16 01	C.2	C.2	C.4	6.0	0.4
12	16 01	16 01	16 01	C.4	C.2	0.6	6.0	2.2
13	00 00	16 01	16 01	C.4	C.2	0.6	7.3	2.8
14	00 00	16 01	16 01	1.0	0.2	1.2	6.7	4.9
15	00 00	14 01	16 01	C.4	C.6	1.0	4.7	5.1
16	00 00	16 01	16 01	C.4	C.0	0.4	6.7	3.7
17	16 01	16 01	16 01	1.2	C.2	1.4	4.0	7.4
18	16 01	16 01	16 01	C.4	C.6	1.0	6.3	2.3
19	16 01	16 01	16 01	1.0	C.0	1.0	5.0	6.0
20	00 00	16 01	16 01	C.4	C.6	1.0	7.3	2.3
21	16 01	16 01	16 01	1.0	C.2	1.2	4.7	6.2
22	16 01	16 01	16 01	1.0	C.0	1.0	7.3	3.1
23	16 01	00 00	16 01	C.4	C.0	0.4	7.3	1.2
24	16 01	16 01	16 01	C.4	C.6	1.0	7.0	3.1
25	00 00	16 01	00 00	1.0	C.0	1.0	7.3	3.3
26	04 01	00 00	16 01	1.0	C.0	1.0	7.0	4.6
27	16 01	16 01	00 00	1.0	C.2	1.2	5.3	5.5
28	16 01	16 01	16 01	1.2	C.0	1.2	3.7	7.4
29	00 00	16 01	16 01	C.4	C.6	1.0	8.0	1.8
30	16 01	16 01	16 01	C.2	C.2	0.4	7.3	2.9
31								
MAX.		02	01	02	2.2	C.6	8.0	7.4
MIN.		00	00	00	C.2	C.0	3.7	0.4
MED.		00	00	01	22.8	5.4	28.2	111.0

ESTACION: HDA. LA MONTANA

MUNICIPIO: DCLCFES

FECHA: CIC/70

LONGITUD: 74-53 W.

LATITUD: 3-32 N.

ALT. 1.320 Mts.

DIA	TEMPERATURAS °C				HUMEDAD o/o			TENSION m.m.			P.ROCIO °C	PRECIPITACION m.m.		
	MIN.	MAX.	OSC.	MED.	MAX.	MIN.	ME ^o	MAX.	MIN.	MED.	MED.	DIA	NOCHE	TOTAL
1	17.4	25.0	7.6	21.1	94	76	82	23.6	18.7	20.5	18.0	0.0	1.5	1.5
2	17.4	24.5	7.1	19.2	96	87	53	22.2	20.0	20.9	18.3	2.1	0.0	2.1
3	17.2	24.5	7.3	20.2	95	85	51	22.8	19.5	21.3	18.6	0.0	0.5	0.5
4	17.0	23.0	6.0	19.2	98	89	53	23.4	19.1	20.9	18.3	16.3	0.0	16.3
5	17.5	24.5	7.0	20.7	92	74	84	22.8	18.6	20.1	17.7	0.0	0.0	0.0
6	18.6	23.5	4.9	19.8	96	80	87	21.3	19.1	20.2	17.8	0.0	0.8	0.8
7	18.0	24.0	6.0	19.8	95	79	90	20.8	20.8	20.8	18.2	0.0	0.0	0.0
8	14.5	25.0	10.5	21.1	96	70	82	22.2	18.9	20.3	17.8	0.0	0.0	0.0
9	14.5	26.0	11.5	21.8	95	64	79	21.4	19.8	20.4	17.9	0.0	3.1	3.1
10	17.0	26.0	9.0	20.6	95	79	90	24.2	19.5	21.9	19.0	4.2	0.0	4.2
11	17.1	24.9	7.8	20.5	96	85	91	22.4	21.4	22.1	19.2	0.6	0.0	0.6
12	17.6	25.5	7.9	20.9	91	85	80	21.2	18.5	20.0	17.6	0.0	0.0	0.0
13	18.0	26.1	8.1	22.0	96	99	73	20.2	16.9	18.8	16.6	0.0	0.0	0.0
14	18.7	26.5	7.8	22.5	89	65	80	22.4	20.0	21.5	18.8	0.5	0.0	0.5
15	16.0	24.5	8.5	20.1	95	60	81	20.0	17.8	19.1	16.9	0.0	0.0	0.0
16	17.3	27.0	9.7	20.8	91	75	82	23.6	19.3	20.9	18.3	0.4	0.0	0.4
17	16.5	24.4	7.9	20.0	91	74	85	20.9	19.9	20.2	17.8	2.2	0.0	2.2
18	17.1	25.0	7.9	20.9	94	75	87	22.5	20.5	21.5	18.7	0.0	0.0	0.0
19	18.0	25.9	7.9	19.9	96	83	89	21.0	19.8	20.5	18.0	2.4	20.3	22.7
20	16.0	23.3	7.3	19.7	96	86	91	21.7	19.8	20.7	18.1	4.0	10.5	14.5
21	17.3	24.5	7.2	19.8	97	81	90	21.4	19.0	20.5	18.0	1.4	3.1	4.5
22	16.0	24.8	8.8	20.7	101	70	87	23.8	18.5	21.1	18.4	2.5	0.0	2.5
23	18.0	24.0	6.0	20.8	88	49	60	16.7	12.4	14.4	12.5	0.0	0.0	0.0
24	17.3	25.0	7.7	20.4	91	66	80	19.7	18.6	19.1	16.8	0.0	0.0	0.0
25	17.5	26.5	9.0	20.8	80	64	71	20.6	19.1	18.1	15.9	0.0	0.0	0.0
26	18.0	25.0	7.0	19.2	85	80	82	19.7	17.6	18.6	16.5	2.1	5.6	7.7
27	18.0	24.0	6.0	20.1	89	75	81	20.8	16.8	19.1	16.8	0.0	0.0	0.0
28	16.4	24.0	7.6	20.5	85	69	75	21.6	17.1	18.7	16.5	3.0	0.0	3.0
29	17.5	25.5	8.0	21.9	81	52	66	18.2	16.5	17.2	15.3	0.0	0.0	0.0
30	17.7	27.0	9.3	21.5	89	50	68	18.3	19.9	17.0	19.1	0.0	0.0	0.0
31	17.3	26.0	8.7	21.4	84	70	78	22.2	18.6	19.9	17.4	0.0	0.0	0.0
MAX	18.7	27.0	11.5	22.5	101	89	93	24.2	21.4	22.1	19.2	16.3	20.3	22.7
MIN.	14.5	23.0	4.9	19.2	68	49	60	16.7	12.4	14.4	12.5	0.0	0.0	0.0
MED	17.2	25.0	7.8	20.6	92	72	82	21.4	18.5	19.9	17.4	41.7	45.4	87.1

DIA	VIENTOS			EVAPORACION m.m.			NUB-OCT	BRI-HOR	
	MAÑANA		NOCHE	DIA	NOCHE	TOTAL			
	D.	F.	D. F.				D. F.		
1	16	01	16	01	04	01	1.0	6.0	5.2
2	00	00	16	01	04	01	0.4	6.3	3.9
3	04	01	16	01	04	01	0.4	4.7	6.5
4	16	01	00	00	00	00	0.2	6.3	1.3
5	00	00	16	01	16	01	0.4	5.7	4.9
6	16	01	16	01	16	01	0.4	4.7	2.2
7	08	01	16	01	14	01	1.0	6.7	3.1
8	04	01	16	01	00	00	1.0	5.7	6.3
9	04	01	14	01	04	01	1.2	3.0	8.1
10	04	01	00	00	16	01	1.0	7.3	3.6
11	16	01	04	01	04	01	0.6	6.3	3.3
12	14	01	16	01	00	00	1.0	2.3	9.1
13	04	01	04	01	14	02	2.4	5.0	8.1
14	00	00	14	01	14	01	1.2	5.3	4.9
15	04	01	14	01	04	01	1.2	4.7	2.6
16	00	00	16	01	04	01	1.4	4.7	5.8
17	00	00	16	01	04	01	1.4	5.7	2.4
18	00	00	16	01	04	01	0.4	5.7	1.9
19	00	00	00	00	00	00	0.6	5.7	4.1
20	00	00	00	00	00	00	0.4	6.0	0.9
21	16	01	16	01	16	01	0.4	5.3	6.0
22	16	01	16	01	16	01	0.6	6.3	1.7
23	16	01	16	01	12	01	0.4	5.7	1.2
24	04	01	16	02	16	01	2.0	6.0	1.9
25	16	01	16	01	00	00	3.0	1.7	5.5
26	16	01	16	01	04	01	0.4	5.3	1.9
27	16	01	16	01	00	00	1.0	4.7	6.7
28	00	00	16	01	14	01	1.0	6.3	5.1
29	00	00	08	02	14	02	2.0	5.0	6.0
30	04	01	14	02	14	02	2.0	2.3	5.3
31	00	00	16	01	14	01	2.0	3.7	7.3
MAX.			01		02		2.0	8.0	9.5
MIN.			00		00		0.2	1.7	0.9
MED.			00		00		30.4	5.2	144.8

ESTACION: HDA. LA MONTANA

MUNICIPIO: DOLORES

AÑO 1970

LONGITUD: 74-53 W.

LATITUD: 3-32 N.

ALT.1.320 Mts.

MESES	TEMPERATURAS °C			HUMEDAD o/o		TENSION m.m.			PRECIPITACION m.m.		
	MIN.	MAX.	OSC.	MAX.	MIN.	MAX.	MIN.	MEJ.	DIA	NOCHE	TOTAL
ENERO	17.3	25.6	8.3	92	78	20.7	18.1	19.4	48.2	78.8	127.0
FEBRERO	17.7	25.2	7.5	93	72	22.0	15.2	20.5	128.4	147.6	276.0
MARZO	17.9	25.3	7.5	90	71	21.8	18.8	20.2	64.4	35.1	99.5
ABRIL	18.1	25.3	7.1	90	71	21.9	18.9	20.4	32.4	86.5	118.9
MAYO	16.7	24.3	7.7	94	75	21.8	18.8	20.3	98.7	151.9	250.6
JUNIO	17.1	25.1	8.0	87	69	20.6	18.1	19.2	66.0	15.8	81.8
JULIO	17.1	25.5	8.4	83	60	18.8	16.3	17.6	15.5	20.1	49.9
AGOSTO	17.5	26.1	8.6	85	58	19.7	16.2	18.0	18.6	14.9	33.5
SEPTIEMBRE	16.9	25.9	9.0	88	63	20.4	17.0	18.7	56.7	76.3	133.0
OCTUBRE	16.9	24.5	7.6	91	74	21.3	18.3	19.7	40.8	197.5	238.3
NOVIEMBRE	17.0	23.4	6.4	97	83	22.4	15.6	20.9	174.4	565.1	739.5
NOVIEMBRE	17.2	25.0	7.8	92	72	21.4	18.5	19.9	41.7	45.4	87.1
MAX.	18.1	26.1	9.0	97	83	22.4	15.6	20.9	174.4	565.1	739.5
MIN.	16.7	23.4	6.4	83	58	18.8	16.2	17.6	18.6	14.9	33.5
MEJ.	17.3	25.1	7.8	90	69	21.1	18.2	19.6	790.4	1444.7	2235.1

MESES	PRESION m.m.		VIENTOS		EVAPORACION m.m.			NUBOCUBRIMIENTO	
	MAX.	MEJ.	MARANA	TARDE	DIA	NOCHE	TOTAL	MEJ.	TOTAL
ENERO			00	00	41.0	22.2	63.2	5.7	179.4
FEBRERO			01	01	44.4	25.8	70.2	4.8	164.9
MARZO			00	01	42.2	32.2	74.4	5.4	147.6
ABRIL			00	01	47.6	25.7	73.3	5.8	137.9
MAYO			00	01	40.0	18.4	58.4	6.0	134.9
JUNIO			00	01	66.2	32.4	98.6	4.7	188.2
JULIO			00	01	93.1	41.9	135.0	4.4	223.0
AGOSTO			00	01	112.6	48.8	161.4	4.8	192.0
SEPTIEMBRE			01	01	50.2	37.0	127.2	5.2	156.7
OCTUBRE			00	01	52.2	19.0	71.2	6.0	149.1
NOVIEMBRE			00	00	22.8	5.4	28.2	6.5	111.0
NOVIEMBRE			00	01	30.4	20.0	50.4	5.2	144.8
MAX.			01	01	112.6	48.8	161.4	6.5	223.0
MIN.			00	00	22.8	5.4	28.2	4.4	111.0
MEJ.			00	00	682.7	328.8	1011.5	5.4	1929.5

ESTACION: LUIS BUSTAMANTE

MUNICIPIO: VILLARRICA

FECHA: ENERO

LONGITUD: 74-37 W.

LATITUD: 3-38 N.

ALT. 1.650 Mt.

DIA	TEMPERATURAS °C				HUMEDAD o/o			TENSION m.m.			P.ROCIO °C	PRECIPITACION m.m.		
	MIN.	MAX.	OSC.	MED.	MAX.	MIN.	MED.	MAX.	MIN.	MED.	MED.	DIA	NOCHE	TOTAL
1												2.7	0.1	2.8
2												0.0	0.0	0.0
3												0.0	0.0	0.0
4												0.0	0.0	0.0
5												0.0	0.0	0.0
6												0.0	0.0	0.0
7												0.0	0.0	0.0
8												0.0	0.0	0.0
9												0.0	0.0	0.0
10	17.0	21.0	4.0	18.3	99	84	91	20.2	16.4	19.2	16.9	1.7	0.1	1.8
11	15.4	22.5	7.1	17.5	91	84	88	19.4	16.1	17.7	15.7	0.0	0.0	0.0
12	15.4	23.6	8.2	19.2	92	77	86	21.4	16.7	19.2	16.9	1.9	12.9	14.8
13	15.1	23.2	8.1	18.4	95	79	88	19.9	17.8	18.6	16.5	0.4	0.3	0.7
14	16.3	22.6	6.3	18.1	93	80	88	20.7	16.3	18.3	16.1	4.7	8.4	13.1
15	15.1	20.5	5.4	17.7	90	89	89	20.5	16.7	18.2	16.1	0.7	0.0	0.7
16	14.5	21.4	6.9	18.2	89	82	86	20.0	15.5	18.0	15.9	0.0	0.5	0.5
17	14.5	23.9	9.4	19.3	95	76	85	21.3	14.4	19.0	16.6	0.0	0.0	0.0
18	14.5	23.7	9.2	19.1	88	74	81	19.6	16.3	18.2	16.1	0.0	0.0	0.0
19	16.0	20.5	4.5	17.6	90	83	87	19.5	16.3	17.7	15.6	2.2	0.0	2.2
20	14.3	22.7	8.4	17.7	91	89	90	20.3	16.3	18.3	16.1	1.0	0.0	1.0
21	14.1	23.5	9.4	18.3	87	72	78	19.9	14.6	16.6	14.6	0.0	0.0	0.0
22	14.8	23.9	9.1	18.0	89	74	82	20.1	13.4	17.1	15.0	0.0	0.0	0.0
23	14.6	22.6	8.0	18.6	96	75	82	18.5	15.9	17.5	15.5	0.0	0.0	0.0
24	14.0	23.8	9.8	18.2	89	72	80	20.1	13.4	17.0	14.9	1.2	1.1	2.3
25	14.0	23.1	9.1	17.9	94	76	87	18.7	17.2	18.0	15.9	0.0	0.0	0.0
26	14.7	23.5	8.8	19.2	93	76	83	21.0	17.3	18.6	16.4	0.0	0.0	0.0
27	16.0	24.6	8.6	19.7	94	69	79	19.4	16.8	18.1	16.0	4.7	0.0	4.7
28	15.5	24.9	9.4	18.9	93	66	81	18.9	17.1	17.9	15.8	0.0	0.0	0.0
29	15.4	23.9	8.5	19.1	81	74	77	20.2	14.6	17.0	15.0	0.0	0.0	0.0
30	15.5	24.3	8.8	19.3	90	76	83	22.2	16.1	18.4	16.2	0.0	0.0	0.0
31	15.5	23.9	8.4	19.2	92	79	86	21.4	16.7	19.8	17.4	0.0	0.0	0.0
MAX.	17.0	24.9	9.8	19.7	99	89	91	22.2	16.7	19.8	17.4	4.7	12.9	14.8
MIN.	14.0	20.5	4.0	17.5	81	66	77	18.5	13.4	16.6	14.6	0.0	0.0	0.0
MED.	15.1	23.1	8.0	18.5	92	78	85	20.1	16.2	18.1	16.0	21.2	23.4	44.6

DIA	VIENTOS			EVAPORACION m.m.			NUB-OCT	BRI-HOR
	MAÑANA	TARDE	NOCHE	DIA	NOCHE	TOTAL		
	D. F.	D. F.	D. F.				MED.	TOTAL
1								3.7
2								2.2
3								0.0
4								0.8
5								5.2
6								5.9
7								1.1
8								0.0
9								2.6
10							6.7	0.2
11							4.3	2.4
12							6.3	3.4
13							6.0	2.3
14							7.0	2.6
15							7.3	0.9
16							6.0	2.7
17							4.0	7.0
18							6.0	2.5
19							7.7	0.5
20							7.3	1.7
21							5.3	6.4
22							3.7	6.1
23							4.7	2.0
24							4.7	7.5
25							4.0	4.3
26							6.0	4.5
27							5.7	4.6
28							5.3	6.5
29							4.7	6.7
30							4.3	5.0
31							6.0	4.8
MAX.							7.7	7.5
MIN.							3.7	0.0
MED.							5.6	106.1

DIA	TEMPERATURAS °C				HUMEDAD o/o			TENSION m.m.			P.ROCIO °C	PRECIPITACION m.m.		
	MIN.	MAX.	OSC.	MED.	MAX.	MIN.	MED.	MAX.	MIN.	MED.	MED.	DIA	NOCHE	TOTAL
1	15.5	25.2	9.7	20.2	89	62	80	20.8	17.2	18.7	16.5	0.0	0.0	0.0
2	15.5	23.5	8.0	18.6	94	79	88	19.9	17.4	18.6	16.7	0.0	0.0	0.0
3	15.5	22.3	6.8	18.8	92	88	90	21.7	18.2	19.7	17.3	0.0	0.0	0.0
4	16.6	22.4	5.8	18.6	92	90	91	20.9	18.1	19.4	17.1	1.9	0.0	1.9
5	15.4	24.6	9.2	19.1	94	89	91	22.0	17.4	19.9	17.5	0.0	0.4	0.4
6	16.3	24.1	7.8	19.4	95	78	85	21.0	18.1	20.0	17.5	1.0	0.0	1.0
7	15.5	24.9	9.4	19.2	87	74	82	20.9	17.2	18.6	16.4	0.0	0.0	0.0
8	15.9	22.9	7.0	19.1	98	75	87	23.0	17.1	19.4	17.0	0.0	0.0	0.0
9	15.5	20.0	4.5	17.5	93	85	85	20.2	16.9	18.0	15.9	0.6	0.0	0.6
10	15.5	24.6	9.1	18.9	92	71	84	19.0	17.1	18.2	16.1	0.0	0.0	0.0
11	16.0	24.5	8.5	19.0	89	70	81	19.4	16.0	17.9	15.8	0.0	0.0	0.0
12	16.0	24.8	8.8	20.4	80	58	71	17.6	15.6	16.8	14.9	0.0	0.0	0.0
13	16.6	24.9	8.3	19.0	91	78	84	21.6	16.2	18.6	16.5	0.3	0.0	0.3
14	16.5	24.9	8.4	18.9	92	85	85	21.9	18.0	19.8	17.4	0.0	0.0	0.0
15	16.0	25.0	9.0	20.3	79	60	65	20.1	13.9	16.7	14.6	0.0	0.0	0.0
16	16.5	27.4	10.9	20.4	84	60	75	19.4	16.3	17.8	15.8	0.9	0.0	0.9
17	16.0	22.5	6.5	18.2	95	50	52	19.8	18.7	19.3	17.1	0.3	2.8	3.1
18	15.7	22.4	6.7	19.2	96	75	87	19.9	18.8	19.3	17.0	0.0	0.0	0.0
19	15.8	26.0	10.2	20.6	89	66	80	20.1	18.0	19.3	17.1	0.0	1.7	1.7
20	16.5	23.0	6.5	18.8	94	89	93	22.7	18.3	20.4	17.8	2.8	0.0	2.8
21	16.8	21.9	5.1	19.2	95	89	94	23.0	19.5	21.0	18.3	2.8	0.0	2.8
22	15.4	24.2	8.8	19.2	89	66	80	19.7	16.0	18.0	15.9	0.0	0.9	0.9
23	15.0	22.5	7.5	18.4	95	89	92	23.3	16.6	19.5	17.1	15.4	0.0	15.4
24	15.9	20.0	4.1	18.0	95	89	92	20.3	17.5	18.9	16.7	26.6	0.0	26.6
25	16.0	20.7	4.7	17.5	97	95	96	20.9	17.9	19.4	17.1	6.0	0.0	6.0
26	15.8	23.4	7.6	19.5	96	81	91	21.5	18.5	20.4	17.9	1.0	2.3	3.3
27	15.8	23.9	8.1	20.2	89	73	82	21.1	17.5	19.3	17.0	0.0	0.0	0.0
28	15.0	23.8	8.8	19.5	84	75	76	20.4	14.6	17.9	15.7	0.0	0.0	0.0
29														
30														
31														
MAX	16.8	27.4	10.9	20.6	95	95	96	23.3	19.5	21.0	18.3	26.6	2.8	26.6
MIN	15.0	20.0	4.1	17.5	79	58	65	17.6	13.9	16.7	14.6	0.0	0.0	0.0
MED	15.9	23.6	7.7	19.1	92	78	86	20.8	17.2	19.0	16.7	59.6	8.1	67.7

DIA	VIENTOS			EVAPORACION m.m.			NUB-OCT	BRI-HOR
	MAÑANA	TARDE	NOCHE	DIA	NOCHE	TOTAL		
	D. F.	D. F.	D. F.				MED.	TOTAL
1							6.3	5.1
2							5.3	3.7
3							6.7	1.5
4							6.7	1.6
5							7.7	2.8
6							6.0	3.5
7							5.0	5.0
8							4.7	3.8
9							8.0	0.3
10							5.3	4.1
11							6.3	3.9
12							5.0	6.1
13							5.0	4.3
14							5.0	4.6
15							4.0	5.2
16							5.3	5.0
17							6.0	1.3
18							6.0	3.2
19							5.7	6.4
20							7.0	0.4
21							7.7	0.5
22							5.0	5.4
23							7.3	0.8
24							7.3	1.3
25							8.0	0.7
26							6.7	3.6
27							7.0	3.3
28							6.7	2.4
29								
30								
31								
MAX.							8.0	6.4
MIN.							4.0	0.3
MED.							6.2	89.8

ESTACION: LUIS BUSTAMANTE

MUNICIPIO: VILLARRICA

FECHA: MZC/70

LONGITUD: 74-37 W.

LATITUD: 3-38 N.

ALT. 1.650 Mts.

DIA	TEMPERATURAS °C				HUMEDAD o/o			TENSION m.m.			P.ROCIO °C	PRECIPITACION m.m.		
	MIN.	MAX.	OSC.	MED.	MAX.	MIN.	MED.	MAX.	MIN.	MED.	MED.	DIA	NOCHE	TOTAL
1	15.5	24.6	9.1	20.3	85	72	81	20.9	17.6	19.4	17.1	0.0	0.0	0.0
2	16.0	21.5	5.5	18.7	92	79	88	19.7	18.2	19.0	16.8	0.0	2.1	2.1
3	16.0	23.7	7.7	19.6	90	70	80	19.8	17.0	18.3	16.2	0.0	0.0	0.0
4	16.0	20.9	4.9	18.2	92	72	83	18.2	16.9	17.5	15.5	21.7	0.0	21.7
5	15.6	23.6	8.0	19.3	86	74	82	20.6	16.9	18.5	16.3	0.3	23.2	23.5
6	15.5	22.0	6.5	18.6	85	69	81	15.9	14.7	17.2	15.2	2.3	0.0	2.3
7	15.6	22.0	6.4	17.7	92	83	86	19.5	16.2	17.6	15.6	13.3	2.1	15.4
8	14.6	22.1	7.5	18.6	90	76	82	19.7	16.2	17.4	15.4	0.0	0.0	0.0
9	14.5	22.4	7.9	18.5	83	79	82	21.6	15.7	17.8	15.7	0.0	0.0	0.0
10	16.3	23.6	7.3	18.8	98	82	90	21.6	18.3	19.5	17.2	1.3	0.0	1.3
11	14.9	22.9	8.0	18.3	99	79	90	20.4	17.1	18.5	16.4	13.7	0.0	13.7
12	14.7	24.4	9.7	18.5	92	82	87	22.5	16.0	18.6	16.5	0.0	0.0	0.0
13	16.4	22.4	6.0	19.1	85	71	78	18.6	16.9	17.5	15.4	0.0	0.0	0.0
14	14.9	24.2	9.3	19.5	91	69	78	21.4	13.1	18.0	15.7	0.0	0.0	0.0
15	17.0	23.5	6.5	19.7	93	73	86	19.9	15.4	19.6	17.3	0.6	0.3	0.9
16	15.0	23.2	8.2	19.4	90	69	77	19.8	15.1	17.5	15.4	0.0	0.0	0.0
17	14.5	24.0	9.5	19.7	75	69	72	18.9	14.0	16.3	14.3	0.0	0.0	0.0
18	15.5	25.4	9.9	19.9	90	74	82	22.7	17.0	18.9	16.6	0.0	0.0	0.0
19	15.5	24.1	8.6	18.9	82	80	81	22.8	15.3	18.3	16.0	0.0	0.0	0.0
20	15.5	24.2	8.7	18.8	86	83	84	21.7	16.0	18.5	16.3	0.0	0.0	0.0
21	17.1	25.2	8.1	19.6	95	79	86	21.4	18.4	19.9	17.5	0.7	0.0	0.7
22	16.5	23.0	6.5	19.3	88	79	84	19.7	18.1	19.0	16.7	0.9	0.0	0.9
23	16.8	23.2	6.4	19.5	89	83	86	22.1	18.3	19.6	17.2	0.0	0.0	0.0
24	17.0	22.0	5.0	19.5	84	77	80	19.7	16.6	18.4	16.2	0.0	1.0	1.0
25	15.9	21.0	5.1	18.4	100	85	91	21.2	17.3	19.5	17.1	0.7	0.0	0.7
26	16.1	22.4	6.3	18.8	89	80	84	19.9	16.5	18.4	16.2	0.2	0.9	1.1
27	16.4	24.4	8.0	19.7	85	79	83	21.1	17.8	19.1	16.8	19.7	1.9	21.6
28	16.8	25.6	8.8	19.6	92	60	75	18.7	17.5	18.0	16.0	0.0	0.0	0.0
29	15.6	21.8	6.2	18.2	93	89	91	20.7	17.8	19.2	16.9	6.9	0.0	6.9
30	16.4	24.0	7.6	19.8	85	79	82	21.2	17.7	18.9	16.7	0.0	0.0	0.0
31	17.3	25.6	8.3	20.6	93	69	79	22.5	15.8	19.4	17.0	0.0	0.0	0.0
MAX	17.3	25.6	9.9	20.6	100	89	91	22.8	15.4	19.9	17.5	21.7	23.2	23.5
MIN	14.5	20.9	4.9	17.7	75	60	72	18.2	13.1	16.3	14.3	0.0	0.0	0.0
MED	15.9	23.3	7.5	19.1	90	76	83	20.6	16.8	18.5	16.3	82.3	31.5	113.8

DIA	VIENTOS			EVAPORACION m.m.			NUB-OCT	BRI-HOR
	MAÑANA	TARDE	NOCHE	DIA	NOCHE	TOTAL		
	D. F.	D. F.	D. F.					
1							5.3	5.3
2							5.7	1.2
3							5.3	5.7
4							7.0	0.5
5							5.3	4.4
6							5.3	1.7
7							4.0	3.7
8							4.0	4.6
9							4.7	0.5
10							8.0	0.0
11							7.7	2.6
12							4.7	6.1
13							4.0	4.0
14							4.0	7.0
15							6.3	3.1
16							5.0	2.9
17							4.3	4.6
18							3.0	5.7
19							5.7	3.5
20							4.7	5.2
21							7.3	4.9
22							6.7	1.5
23							7.3	0.8
24							7.0	2.8
25							7.0	0.1
26							6.0	2.3
27							5.0	3.1
28							6.3	4.9
29							4.0	2.8
30							5.0	3.7
31							5.3	5.8
MAX.							8.0	7.0
MIN.							3.0	0.0
MED.							5.5	105.0

DIA	TEMPERATURAS °C				HUMEDAD o/o			TENSION m.m.			PROCIPIO °C	PRECIPITACION m.m.		
	MIN.	MAX.	OSC.	MED.	MAX.	MIN.	MED.	MAX.	MIN.	MED.	MED.	DIA	NOCHE	TOTAL
1	15.9	24.4	8.5	20.7	70	62	65	15.8	13.4	16.1	14.0	0.0	0.0	0.0
2	17.0	23.3	6.3	19.8	75	70	76	21.7	15.1	18.0	15.8	0.0	0.0	0.0
3	16.9	24.4	7.5	20.6	80	69	75	20.9	16.5	18.1	15.5	0.0	0.0	0.0
4	16.5	25.3	8.8	21.6	70	39	58	20.7	8.6	15.4	12.7	0.0	0.0	0.0
5	17.5	24.4	6.9	20.1	85	77	84	22.9	18.3	20.2	17.7	4.8	0.0	4.8
6	16.9	23.2	6.3	19.9	89	78	83	22.4	16.8	19.7	17.2	0.0	1.5	1.5
7	16.9	23.3	6.4	19.3	96	54	55	22.8	20.5	21.3	18.6	0.9	2.3	3.2
8	16.8	20.6	3.8	18.2	95	53	56	23.2	18.3	20.2	17.6	7.1	3.7	10.8
9	16.5	18.3	1.8	16.7	96	89	91	18.5	16.1	17.5	15.5	15.2	0.0	15.2
10	15.5	22.2	6.7	18.5	93	83	88	22.3	15.6	19.0	16.7	2.9	1.1	4.0
11	15.3	23.0	7.7	19.0	94	80	86	22.4	16.3	19.3	16.9	1.3	0.2	1.5
12	16.5	20.8	4.3	17.9	96	54	54	22.0	18.1	19.6	17.2	3.6	0.0	3.6
13	15.2	25.3	10.1	19.6	93	70	81	20.7	15.1	18.6	16.4	1.0	11.6	12.6
14	17.0	22.4	5.4	19.5	99	85	92	21.3	20.0	20.8	18.2	3.1	0.7	3.8
15	17.0	20.3	3.3	18.5	96	84	85	21.5	17.4	19.1	16.8	5.3	0.0	5.3
16	17.0	23.8	6.8	18.9	91	86	89	20.7	18.3	19.4	17.1	4.8	0.0	4.8
17	15.9	22.2	6.3	19.2	93	83	87	20.7	17.0	19.3	17.0	0.4	0.0	0.4
18	16.5	24.1	7.6	18.9	94	86	89	22.2	18.0	19.6	17.2	2.3	0.0	2.3
19	16.5	22.6	6.1	19.6	98	83	91	21.6	20.1	20.7	18.1	0.4	0.0	0.4
20	16.5	22.0	5.5	18.8	92	90	91	23.1	18.4	20.1	17.6	2.2	0.0	2.2
21	16.5	24.2	7.7	19.9	89	75	82	21.2	18.1	19.2	16.9	0.9	0.0	0.9
22	17.5	22.0	4.5	18.9	97	95	96	23.9	19.6	21.2	18.5	2.0	0.0	2.0
23	17.0	22.9	5.9	19.3	84	77	81	19.6	17.4	18.2	16.1	5.5	0.0	5.5
24	16.5	24.9	8.4	20.2	94	78	85	22.8	19.1	20.4	17.8	3.5	4.8	8.3
25	16.5	21.4	4.9	18.6	94	76	86	19.1	17.8	18.6	16.5	0.8	0.0	0.8
26	16.0	23.1	7.1	19.8	85	79	82	21.0	17.3	19.0	16.8	2.6	1.8	4.4
27	15.2	20.3	5.1	17.3	99	89	93	19.3	17.4	18.3	16.2	3.7	3.2	6.9
28	15.5	22.3	6.8	19.5	96	89	94	23.2	18.7	21.1	18.4	0.0	25.2	25.2
29	15.9	20.4	4.5	17.0	95	90	91	18.1	17.3	17.6	15.6	24.4	0.1	24.5
30	15.4	24.0	8.6	19.9	89	62	80	15.1	17.7	18.5	16.4	0.9	0.0	0.9
31														
MAX	17.5	25.3	10.1	21.6	99	95	96	23.9	20.5	21.3	18.6	24.4	25.2	25.2
MIN	15.2	18.3	1.8	16.7	70	39	58	18.1	8.6	15.4	12.7	0.0	0.0	0.0
MED	16.4	22.7	6.3	19.2	91	80	86	21.3	17.3	19.1	16.8	99.6	56.2	159.8

DIA	VIENTOS			EVAPORACION m.m.			NUB-OCT	BRI-HOR
	MAÑANA	TARDE	NOCHE	DIA	NOCHE	TOTAL	MED.	TOTAL
	D. F.	D. F.	D. F.					
1							6.3	2.9
2							6.3	1.1
3							4.3	3.1
4							7.0	2.8
5							7.3	4.1
6							5.0	3.0
7							7.0	2.2
8							8.0	0.2
9							8.0	0.0
10							7.0	1.3
11							6.3	4.3
12							7.0	1.2
13							5.3	6.7
14							6.3	0.4
15							7.0	0.1
16							5.7	5.2
17							6.0	0.6
18							6.0	0.9
19							6.0	4.3
20							5.7	0.5
21							6.3	1.8
22							6.7	1.0
23							6.3	1.5
24							6.3	3.0
25							7.0	0.2
26							3.3	2.9
27							7.3	0.0
28							8.0	0.0
29							7.3	0.5
30							6.0	3.9
31								
MAX.							8.0	6.7
MIN.							3.3	0.0
MED.							6.4	59.7

ESTACION: LUIS BUSTAMANTE

MUNICIPIO: VILLARRICA

FECHA: MYO/70

LONGITUD: 74-37 W.

LATITUD: 3-38 N.

ALT. 1.650 Mts.

DIA	TEMPERATURAS °C				HUMEDAD o/o			TENSION m.m.			P.RCIO °C	PRECIPITACION m.m.		
	MIN.	MAX.	OSC.	MED.	MAX.	MIN.	MED.	MAX.	MIN.	MED.	MED.	DIA	NOCHE	TOTAL
1	16.5	22.9	6.4	17.8	87	78	82	17.0	16.1	16.7	14.7	16.1	3.6	19.7
2	16.2	22.2	6.0	19.0	95	69	85	15.5	18.2	18.7	16.5	0.0	0.0	0.0
3	15.5	23.0	7.5	18.5	87	68	80	17.3	16.9	17.1	15.1			
4	15.5	21.0	5.5	18.7	92	79	83	18.5	16.9	17.9	15.8			
5	15.2	22.4	7.2	18.5	90	85	88	22.1	17.4	19.1	16.7	0.0	0.0	0.0
6	15.3	22.0	6.7	17.0	92	75	83	17.3	14.4	16.1	14.2			
7	14.9	23.0	8.1	18.9	85	80	83	18.8	16.6	17.8	15.8			
8	15.5	22.6	7.1	18.4	90	69	81	18.1	16.9	17.6	15.6	2.1	0.0	2.1
9	15.5	23.0	7.5	18.8	89	67	78	18.0	16.6	17.4	15.4			
10	15.2	23.0	7.8	18.0	88	80	84	18.3	16.7	17.8	15.7			
11	15.0	24.4	9.4	19.8	95	71	84	20.2	15.5	19.8	17.4	0.0	0.0	0.0
12	15.2	22.0	6.8	18.2	96	85	90	19.3	18.0	18.8	16.7			
13	15.5	23.0	7.5	19.4	91	69	81	18.7	17.7	18.2	16.1			
14	16.0	21.0	5.0	18.1	93	79	84	19.4	16.2	17.5	15.4	0.0	0.0	0.0
15	17.0	21.0	4.0	18.4	96	88	91	19.4	18.0	18.7	16.5			
16	17.0	22.6	5.6	19.4	90	80	85	20.8	17.9	19.3	17.0			
17	16.5	24.0	7.5	19.6	89	70	80	19.2	17.8	18.4	16.3	11.9	25.6	37.5
18	15.5	24.0	8.5	19.4	92	70	84	20.3	16.5	18.8	16.5			
19	15.0	22.0	7.0	18.0	92	79	85	18.5	16.6	17.6	15.6			
20	15.0	20.0	5.0	17.7	92	75	84	18.5	15.3	16.9	15.0	0.6	0.0	0.6
21	15.0	21.0	6.0	18.4	95	80	86	18.3	17.6	17.9	15.9			
22	15.5	22.4	6.9	18.2	95	80	88	19.6	17.5	18.5	16.3			
23	15.2	23.0	7.8	19.5	95	80	88	20.5	18.8	19.9	17.5	0.0	0.0	0.0
24	15.5	24.0	8.5	20.0	95	79	88	21.7	20.3	20.8	18.2			
25	15.5	21.0	5.5	18.4	96	85	91	21.5	17.1	19.5	17.2			
26	15.3	22.0	6.7	18.5	89	69	79	17.8	15.9	17.0	15.1	2.0	0.5	2.5
27	15.5	21.0	5.5	17.8	96	85	91	21.1	16.2	18.9	16.7			
28	15.0	21.0	6.0	17.7	96	89	92	21.1	16.4	18.7	16.5			
29	15.0	22.1	7.1	17.7	98	83	90	19.3	17.0	18.4	16.2	0.6	0.0	0.6
30	16.0	23.6	7.6	19.2	89	79	86	21.4	17.8	19.3	17.0			
31	15.5	22.0	6.5	18.4	96	74	88	19.1	18.5	18.8	16.6			
MAX	17.0	24.4	9.4	20.0	98	89	92	22.1	20.3	20.8	18.2	16.1	25.6	37.5
MIN.	14.9	20.0	4.0	17.0	85	67	78	17.0	14.4	16.1	14.2	0.0	0.0	0.0
MED	15.5	22.3	6.8	18.6	92	77	85	19.4	17.2	18.3	16.2	33.3	29.7	63.0

DIA	VIENTOS			EVAPORACION m.m.			NUB-OCT	BRI-HOR
	MAÑANA	TARDE	NOCHE	DIA	NOCHE	TOTAL	MED.	TOTAL
	D. F.	D. F.	D. F.					
1							7.0	2.3
2							5.3	
3							7.0	
4							4.7	
5							6.3	
6							7.3	
7							7.0	
8							5.0	
9							6.7	
10							5.3	
11							6.3	
12							7.0	
13							6.3	
14							7.3	
15							7.3	
16							6.7	
17							5.7	
18							6.7	
19							5.3	
20							7.0	
21							6.3	
22							7.7	
23							5.3	
24							6.0	
25							6.0	
26							5.3	
27							6.3	
28							8.0	
29							5.3	
30							5.3	
31							4.3	
MAX.							8.0	2.3
MIN.							4.3	2.3
MED.							6.2	2.3

ESTACION: LUIS BUSTAMANTE

MUNICIPIO: VILLARRICA

FECHA: JUN/70

LONGITUD: 74-27 W.

LATITUD: 3-32 N.

ALT. 1.650 Mts.

DIA	TEMPERATURAS °C				HUMEDAD o/o			TENSION m.m.			P.ROCIO °C	PRECIPITACION m.m.		
	MIN.	MAX.	OSC.	MED.	MAX.	MIN.	MED.	MAX.	MIN.	MED.	MED.	DIA	NOCHE	TOTAL
1	16.5	22.0	5.5	19.1	95	89	51	22.3	15.0	20.4	17.8	0.0	0.0	0.0
2	15.6	23.3	7.7	19.1	95	74	63	20.2	15.9	18.4	16.2	0.0	0.0	0.0
3	16.5	23.0	6.5	19.1	89	80	64	20.8	16.6	18.7	16.5	0.0	0.3	0.3
4	16.5	24.0	7.5	20.0	96	65	60	20.7	17.3	18.8	16.6	1.4	0.0	1.4
5	16.8	23.0	6.2	18.6	86	79	63	18.8	17.4	18.2	16.1	1.0	0.3	1.3
6	16.0	23.0	7.0	19.6	93	89	51	24.0	15.0	21.1	16.4	3.8	0.1	3.9
7	16.6	23.1	6.5	19.0	98	79	67	21.1	17.8	19.5	17.2	0.0	0.0	0.0
8	16.5	23.2	6.7	18.6	56	84	50	20.1	15.0	19.5	17.2	3.7	0.0	3.7
9	16.5	24.6	8.1	19.5	92	76	61	20.1	16.1	18.7	16.4	0.0	3.0	3.0
10	16.0	20.4	4.4	17.0	96	85	51	16.8	16.2	17.5	15.5	8.4	0.0	8.4
11	14.6	24.0	9.2	19.6	64	70	75	15.5	15.7	18.0	15.8	0.0	0.0	0.0
12	16.5	21.0	4.5	18.5	91	87	65	22.6	17.4	19.4	17.0	9.3	0.0	9.3
13	16.4	21.2	4.8	17.6	53	89	51	20.3	16.6	18.7	16.5	7.4	0.0	7.4
14	14.5	24.0	9.5	18.7	90	89	65	22.0	17.5	19.4	17.0	15.7	11.1	26.8
15	14.7	23.0	8.3	20.0	95	51	76	16.7	17.1	18.1	16.1	1.6	0.3	1.9
16	16.0	23.0	7.0	18.9	93	89	51	24.4	17.3	20.3	17.7	2.0	0.0	2.0
17	16.0	25.0	9.0	20.5	87	61	78	20.2	17.1	18.5	16.4	0.0	0.0	0.0
18	15.9	25.0	9.1	20.0	65	69	76	21.1	15.3	18.0	15.9	0.0	0.0	0.0
19	15.9	25.3	9.4	20.4	88	64	76	20.6	15.8	18.6	16.4	0.0	0.0	0.0
20	15.6	24.0	8.4	19.5	86	68	75	19.7	14.1	17.3	15.2	0.0	0.0	0.0
21	17.1	23.4	6.3	19.6	86	77	63	22.1	16.0	19.4	17.1	0.0	0.0	0.0
22	16.8	23.0	6.2	18.2	55	89	53	21.1	16.7	19.7	17.3	3.2	0.0	3.2
23	15.6	22.2	6.6	18.6	85	79	63	20.2	16.1	17.9	15.8	3.1	0.0	3.1
24	15.4	23.6	8.2	18.5	92	63	75	18.0	16.0	17.0	15.0	0.8	0.0	0.8
25	15.3	25.0	9.7	19.3	86	62	75	18.4	17.1	17.7	15.7	0.1	0.8	0.9
26	15.7	20.2	4.5	17.6	96	69	66	18.0	16.1	17.4	15.3	0.0	0.0	0.0
27	14.5	24.4	9.9	19.1	66	65	73	15.6	14.2	16.4	14.4	0.0	0.0	0.0
28	14.9	24.4	9.5	20.0	89	65	76	15.5	16.3	18.4	16.3	0.0	0.0	0.0
29	15.9	23.3	7.4	19.2	90	72	60	15.3	16.6	18.1	16.0	0.0	0.0	0.0
30	17.4	23.0	5.6	19.5	85	70	60	15.4	16.6	18.3	16.2	0.0	0.0	0.0
31														
MAX	17.4	25.3	9.9	20.5	95	89	53	24.4	15.0	21.1	16.4	15.7	11.1	26.8
MIN.	14.5	20.2	4.4	17.0	84	51	73	16.0	14.1	16.4	14.4	0.0	0.0	0.0
MED.	15.9	23.3	7.3	19.1	91	75	63	20.4	16.8	18.6	16.4	61.5	15.9	77.4

DIA	VIENTOS			EVAPORACION m.m.			NUB-OCT	BRI-HOR
	MAÑANA	TARDE	NOCHE	DIA	NOCHE	TOTAL		
	D. F.	D. F.	D. F.				MED.	TOTAL
1							5.7	0.1
2							4.0	4.7
3							7.0	1.9
4							6.3	4.5
5							6.0	4.2
6							4.7	6.9
7							5.0	5.5
8							5.7	6.5
9							5.3	3.5
10							6.3	1.0
11							3.7	8.3
12							5.7	1.0
13							5.3	2.9
14							4.0	2.3
15							7.0	3.6
16							5.7	4.4
17							4.7	7.6
18							2.3	5.4
19							2.0	10.7
20							4.0	5.6
21							5.7	3.3
22							7.0	1.9
23							6.3	3.3
24							4.0	4.6
25							5.0	4.4
26							6.0	0.8
27							5.7	6.3
28							5.3	9.8
29							4.0	4.1
30							4.7	5.2
31								
MAX.							6.0	10.7
MIN.							2.0	0.1
MED.							5.2	138.3

DIA	TEMPERATURAS °C				HUMEDAD o/o			TENSION m.m.			P.ROCIO °C	PRECIPITACION m.m.		
	MIN.	MAX.	OSC.	MED.	MAX.	MIN.	MED.	MAX.	MIN.	MED.	MED.	DIA	NOCHE	TOTAL
1	15.0	18.6	3.6	16.5	59	56	58	18.5	18.7	18.8	16.6	20.4	0.0	20.4
2	14.4	19.0	4.6	17.2	94	84	85	18.5	16.8	17.7	15.6	1.8	0.0	1.8
3	15.0	22.6	7.8	18.6	90	76	83	20.1	16.9	18.1	16.0	0.1	0.0	0.1
4	15.0	24.4	9.4	18.9	93	74	82	20.9	16.3	18.1	15.9	0.0	3.9	3.9
5	14.9	25.0	10.1	20.1	77	70	72	19.8	14.6	17.5	15.5	0.1	0.0	0.1
6	15.8	24.3	8.5	19.7	79	70	73	19.8	14.6	17.2	15.2	0.6	0.0	0.6
7	16.0	20.6	4.6	18.3	84	69	77	18.5	13.5	16.6	14.6	3.4	0.2	3.6
8	15.0	23.0	8.0	18.4	94	74	86	19.6	17.8	18.6	16.4	1.3	0.2	1.5
9	15.0	22.4	7.4	18.6	85	81	85	19.2	17.4	18.4	16.3	0.0	0.0	0.0
10	14.4	24.0	9.6	18.9	88	73	82	19.7	16.3	18.0	15.9	0.6	0.0	0.6
11	13.4	24.0	10.6	18.0	91	83	88	21.5	16.1	18.8	16.6	0.0	0.0	0.0
12	14.5	22.0	7.5	18.7	89	84	87	21.2	16.0	19.2	16.9	0.4	0.0	0.4
13	15.0	26.3	11.3	19.2	88	79	84	21.1	17.4	18.9	16.7	0.0	0.0	0.0
14	15.0	27.2	12.2	20.6	84	65	76	22.7	16.6	19.2	16.8	0.0	0.0	0.0
15	15.6	26.0	10.2	20.6	85	62	77	19.9	17.1	18.6	16.5	0.0	0.0	0.0
16	15.9	25.2	9.3	20.0	88	79	84	20.6	18.1	19.4	17.1	4.3	0.3	4.6
17	14.0	25.0	11.0	18.8	96	83	88	23.4	17.1	19.7	17.2	0.3	0.0	0.3
18	14.9	25.0	10.1	19.8	89	76	83	22.8	17.5	19.5	17.1	0.0	0.2	0.2
19	13.7	23.1	9.4	18.7	87	76	81	20.8	15.5	17.7	15.6	1.8	0.0	1.8
20	14.1	21.2	7.1	18.1	79	64	73	15.7	14.9	15.2	13.4	0.0	5.4	5.4
21	14.8	23.0	8.2	18.7	94	75	86	22.0	17.1	18.8	16.5	3.3	0.0	3.3
22	14.5	23.3	8.8	18.8	90	70	79	19.2	15.6	17.4	15.4	0.0	0.4	0.4
23	14.5	23.8	9.3	19.2	85	80	82	22.3	16.3	18.7	16.5	6.6	0.0	6.6
24	15.4	22.9	7.5	18.4	90	74	83	19.2	16.7	17.7	15.7	0.0	0.0	0.0
25	15.2	22.2	7.0	18.6	85	71	80	18.0	16.2	17.3	15.3	0.0	0.0	0.0
26	15.4	24.4	9.0	19.6	79	66	72	19.8	14.1	16.6	14.5	0.2	0.0	0.2
27	15.0	19.0	4.0	16.6	95	89	92	18.5	16.6	17.4	15.4	7.9	0.0	7.9
28	15.3	23.3	8.0	17.7	92	83	88	18.7	17.3	17.8	15.8	10.2	0.0	10.2
29	14.9	26.0	11.1	19.2	80	71	76	17.6	16.2	16.8	14.9	1.8	0.0	1.8
30	14.1	20.3	6.2	17.1	99	95	96	21.5	17.4	19.1	16.8	4.1	0.2	4.3
31	15.3	25.0	9.7	17.3	95	82	89	19.5	16.4	17.9	15.8	0.3	0.9	1.2
MAX	16.0	27.2	12.2	20.6	99	96	98	23.4	18.7	19.7	17.2	20.4	5.4	20.4
MIN	13.4	18.6	3.6	16.6	77	62	72	15.7	13.5	15.2	13.4	0.0	0.0	0.0
MED	14.9	23.3	8.4	18.7	89	77	83	20.1	16.5	18.1	16.0	69.5	11.7	81.2

DIA	VIENTOS			EVAPORACION m.m.			NUB-OCT	BRI-HOR
	MAÑANA	TARDE	NOCHE	DIA	NOCHE	TOTAL		
	D. F.	D. F.	D. F.				MED.	TOTAL
1							7.3	0.4
2							5.7	0.4
3							4.7	7.3
4							5.0	11.0
5							5.0	8.7
6							5.7	3.8
7							5.0	0.7
8							4.7	4.9
9							4.0	4.0
10							4.7	7.2
11							5.3	4.5
12							5.0	1.0
13							5.3	4.1
14							1.7	8.2
15							3.7	6.7
16							6.3	3.0
17							6.3	9.2
18							4.7	5.8
19							6.3	1.4
20							5.7	1.9
21							5.0	3.1
22							3.7	3.7
23							4.3	3.6
24							5.7	3.6
25							4.7	7.0
26							5.7	1.2
27							6.0	0.4
28							4.7	0.9
29							5.7	4.2
30							5.0	2.3
31							5.3	3.0
MAX.							7.3	11.0
MIN.							1.7	0.4
MED.							5.1	127.2

DIA	TEMPERATURAS °C				HUMEDAD o/o			TENSION m.m.			P.ROCIO °C	PRECIPITACION m.m.		
	MIN.	MAX.	OSC.	MED.	MAX.	MIN.	MED.	MAX.	MIN.	MED.	MED.	DIA	NOCHE	TOTAL
1	15.2	20.0	4.8	17.2	96	92	54	15.7	17.1	18.8	16.6	3.5	3.0	6.5
2	14.0	18.0	4.0	16.6	92	75	82	17.1	14.4	15.5	13.5			
3	14.5	21.0	6.5	17.3	90	74	81	18.6	14.4	16.4	14.4			
4	14.0	20.6	6.6	17.2	96	83	85	19.0	16.2	17.5	15.5	0.5	0.8	1.3
5	14.5	20.0	5.5	17.3	92	80	85	17.6	15.6	16.6	14.7			
6	14.0	22.0	8.0	17.6	92	83	88	21.0	16.1	18.4	16.2			
7	14.5	23.6	9.1	18.3	96	77	84	21.4	15.4	18.1	15.9	0.0	0.0	0.0
8	14.0	23.5	9.5	18.4	90	79	84	21.1	16.5	18.3	16.1			
9	15.5	25.0	9.5	18.6	89	70	81	19.8	16.3	17.6	15.5			
10	15.0	24.5	9.9	18.0	89	74	81	20.8	15.1	17.3	15.2	0.0	0.0	0.0
11	15.0	23.0	8.0	18.3	90	69	77	18.0	13.5	16.3	14.3			
12	14.5	25.0	10.5	18.6	80	75	78	21.6	15.4	17.5	15.4			
13	15.3	23.0	7.7	18.7	89	83	85	21.0	16.5	18.6	16.4	1.2	0.8	2.0
14	15.1	22.2	7.1	17.3	92	85	88	20.7	15.5	17.9	15.8			
15	15.4	22.3	6.9	18.1	90	89	89	21.4	17.5	18.8	16.6			
16	15.0	23.0	8.0	18.5	89	77	85	19.9	16.0	18.7	16.5	0.0	3.0	3.0
17	14.8	23.0	8.2	18.2	95	90	92	22.8	16.5	19.4	17.0			
18	14.5	23.3	8.8	18.5	96	74	86	20.9	17.3	18.5	16.3			
19	15.6	22.4	6.8	18.0	96	80	85	20.8	15.4	17.9	15.8	3.8	0.0	3.8
20	16.0	23.0	7.0	18.4	84	74	79	20.6	15.4	17.3	15.3			
21	14.0	23.0	9.0	18.5	90	70	82	19.2	16.2	17.7	15.6			
22	14.0	20.0	6.0	17.0	96	89	92	18.7	17.1	18.0	16.0	14.3	0.0	14.3
23	14.0	21.0	7.0	17.1	95	88	94	20.4	16.9	18.4	16.2			
24	14.0	23.0	9.0	18.4	90	83	88	20.9	17.3	18.8	16.5			
25	14.9	23.3	8.4	18.8	90	75	82	21.5	15.3	18.1	15.9	0.0	0.0	0.0
26	14.0	23.0	9.0	19.2	84	75	81	21.7	15.1	18.0	15.5			
27	14.0	22.6	8.6	19.1	93	79	87	20.8	18.7	19.5	17.3			
28	14.5	26.6	12.1	18.6	89	79	84	21.5	16.9	18.6	16.4	0.0	0.0	0.0
29	15.6	25.0	9.4	18.5	99	79	91	21.1	17.3	19.5	17.2			
30	16.0	20.0	4.0	17.3	96	90	93	20.4	17.0	18.6	16.4			
31														
MAX	16.0	26.6	12.1	19.2	99	92	94	22.8	18.7	19.5	17.3	14.3	3.0	14.3
MIN	14.0	18.0	4.0	16.6	80	69	77	17.1	13.5	15.5	13.5	0.0	0.0	0.0
MED	14.7	22.5	7.8	18.1	92	80	86	20.3	16.2	18.0	15.9	23.3	7.6	30.9

DIA	VIENTOS			EVAPORACION m.m.			NUB-OCT	BRI-HOR
	MAÑANA	TARDE	NOCHE	DIA	NOCHE	TOTAL		
	D. F.	D. F.	D. F.				MED.	TOTAL
1							5.3	
2							6.3	
3							6.3	
4							7.0	
5							7.0	
6							6.3	
7							5.0	
8							6.3	
9							7.3	
10							4.3	
11							4.7	
12							6.3	
13							5.7	
14							7.0	
15							5.3	
16							7.0	
17							6.3	
18							5.0	
19							6.0	
20							7.0	
21							6.0	
22							6.3	
23							7.3	
24							4.3	
25							5.7	
26							4.0	
27							7.0	
28							6.7	
29							5.3	
30							5.0	
31								
MAX							7.3	
MIN							4.0	
MED							6.0	

DIA	TEMPERATURAS °C				HUMEDAD o/o			TENSION m.m.			P.ROCIO °C	PRECIPITACION m.m.		
	MIN.	MAX.	OSC.	MED.	MAX.	MIN.	MED.	MAX.	MIN.	MED.	MED.	DIA	NOCHE	TOTAL
1	15.8	22.6	6.8	18.7	91	82	88	21.9	17.3	19.2	16.9	4.3	0.6	4.9
2	15.2	26.6	11.4	20.5	95	57	81	20.5	16.8	19.4	17.2	4.6	36.0	40.6
3	18.0	26.6	8.6	20.1	99	77	90	21.5	21.0	21.2	18.5	1.2	1.3	2.5
4	16.6	27.3	10.7	20.2	99	63	86	20.5	15.9	20.3	17.8	21.3	2.5	23.8
5	16.8	22.2	5.4	18.4	96	75	86	21.3	14.2	18.8	16.4	0.2	18.3	18.5
6	15.2	23.0	7.8	19.0	95	74	86	20.6	17.8	19.1	16.9	0.0	26.8	26.8
7	14.1	20.2	6.1	16.7	95	85	91	18.1	16.1	17.3	15.3	5.7	0.3	6.0
8	13.1	21.1	8.0	17.4	95	83	89	19.2	15.7	17.8	15.7	19.0	6.9	25.9
9	14.1	20.9	6.8	16.6	96	83	90	18.2	16.6	17.1	15.2	3.2	0.2	3.4
10	13.6	19.8	6.2	15.8	89	84	86	17.3	14.1	15.6	13.7	1.8	0.0	1.8
11	12.1	22.1	10.0	17.3	90	76	83	19.3	14.6	16.7	14.7	7.1	6.6	13.7
12	12.6	21.3	8.7	16.0	94	77	85	20.2	12.9	16.0	13.8	5.4	1.4	6.8
13	13.4	23.6	10.2	18.9	76	57	66	16.5	10.7	14.5	12.3	0.0	0.0	0.0
14	15.1	23.1	8.0	18.5	89	70	81	19.2	17.3	18.0	15.9	0.0	0.0	0.0
15	15.2	23.2	8.0	19.5	85	72	78	21.0	15.8	18.1	16.0	0.0	0.0	0.0
16	15.3	24.0	8.7	19.8	69	60	64	17.9	13.2	15.0	13.0	0.0	0.0	0.0
17	15.1	22.9	7.8	19.5	75	59	65	16.4	15.1	15.8	14.0	0.0	0.0	0.0
18	15.8	24.6	8.8	19.9	84	62	75	18.8	16.3	17.7	15.7	0.0	5.2	5.2
19	17.0	23.2	6.2	20.3	80	71	75	15.8	16.8	17.9	15.8	1.2	0.5	1.7
20	16.8	21.4	4.6	19.0	74	69	73	17.3	14.2	15.5	14.0	6.2	0.0	6.2
21	15.7	19.9	4.2	18.7	89	74	81	20.3	16.1	17.6	15.5	0.0	5.4	5.4
22	16.3	20.0	3.7	18.0	90	79	83	18.4	15.7	17.2	15.2	16.0	0.4	16.4
23	15.4	21.0	5.6	17.5	95	75	83	18.3	15.4	16.7	14.8	0.0	1.8	1.8
24	14.8	21.8	7.0	17.5	99	95	96	20.3	18.5	19.3	17.0	1.7	0.0	1.7
25	15.2	22.1	6.9	18.7	94	77	84	20.2	16.0	18.1	16.0	14.2	0.0	14.2
26	14.1	24.4	10.3	19.2	95	55	75	18.3	15.9	16.9	15.0	0.6	1.2	1.8
27	15.0	23.0	8.0	19.0	96	79	87	21.7	17.6	19.3	17.0	0.0	0.0	0.0
28	15.2	24.0	8.8	19.4	93	62	78	19.1	16.6	17.5	15.5	0.0	0.0	0.0
29	14.2	20.1	5.9	19.2	93	79	85	20.4	17.3	19.0	16.8	25.9	0.0	25.9
30	15.0	22.0	7.0	17.9	95	85	90	20.3	17.3	18.4	16.2	9.0	0.0	9.0
31	14.8	22.0	7.2	18.4	94	83	88	20.6	18.0	18.9	16.7	1.3	0.5	1.8
MAX	18.0	27.3	11.4	20.5	99	95	96	21.9	21.0	21.2	18.5	25.9	36.0	40.6
MIN	12.1	19.8	3.7	15.8	69	55	64	16.4	10.7	14.5	12.3	0.0	0.0	0.0
MED	15.1	22.6	7.5	18.6	90	74	82	15.5	16.2	17.8	15.6	149.9	115.9	265.8

DIA	VIENTOS			EVAPORACION m.m.			NUB-OCT	BRI-HOR
	MAÑANA	TARDE	NOCHE	DIA	NOCHE	TOTAL		
	D. F.	D. F.	D. F.				MED.	TOTAL
1							7.3	2.0
2							5.3	6.2
3							6.3	2.7
4							6.3	3.4
5							6.3	2.8
6							6.7	3.7
7							6.0	1.7
8							8.0	1.9
9							8.0	0.9
10							6.3	1.9
11							6.3	6.3
12							8.0	0.0
13							6.3	4.2
14							4.7	2.2
15							5.7	5.8
16							6.0	8.8
17							4.7	3.0
18							6.0	4.3
19							8.0	0.0
20							5.7	3.5
21							5.7	3.8
22							5.3	3.8
23							8.0	0.0
24							8.0	0.0
25							5.0	2.9
26							5.3	2.9
27							5.3	0.7
28							5.3	1.2
29							6.0	0.8
30							5.3	2.0
31							6.3	0.4
MAX.							8.0	8.8
MIN.							4.7	0.0
MED.							6.2	83.8

DIA	TEMPERATURAS °C				HUMEDAD o/o			TENSION m.m.			P.ROCIO °C	PRECIPITACION m.m.		
	MIN.	MAX.	OSC.	MED.	MAX.	MIN.	MED.	MAX.	MIN.	MED.	MED.	DIA	NOCHE	TOTAL
1	15.0	22.0	7.0	18.2	99	87	94	22.1	18.7	20.0	17.5	0.0	0.0	0.0
2	15.5	24.4	8.9	18.8	92	76	82	21.3	15.8	17.9	15.8	1.6	0.3	1.9
3	13.0	21.1	8.1	17.4	94	84	90	19.5	16.9	18.0	15.9	21.2	0.0	21.2
4	13.4	22.4	9.0	17.8	96	74	87	19.0	17.3	18.3	16.2	1.6	0.3	1.9
5	13.0	26.0	13.0	17.8	94	85	90	20.5	16.4	18.7	16.5	2.1	0.3	2.4
6	14.0	21.4	7.4	16.9	87	78	82	19.7	13.5	16.3	14.3	5.8	0.0	5.8
7	13.6	23.6	10.0	18.3	83	83	83	21.2	16.2	17.9	15.7	0.8	0.0	0.8
8	15.0	25.4	10.4	18.7	89	74	82	20.7	16.7	18.4	16.3	0.0	0.0	0.0
9	14.1	25.2	11.1	18.4	94	71	85	21.7	16.1	18.5	16.3	0.6	3.2	3.8
10	14.2	23.0	8.8	16.5	94	84	90	19.0	15.9	17.3	15.3	0.0	0.5	0.5
11	13.3	22.4	9.1	18.0	94	86	90	22.0	15.5	18.7	16.4	0.6	0.0	0.6
12	14.7	21.0	6.3	17.5	94	84	85	19.2	16.6	17.8	15.8	3.5	0.0	3.5
13	14.7	22.0	7.3	18.5	95	88	91	22.6	17.4	19.4	17.0	1.5	0.0	1.5
14	16.5	23.0	6.5	18.7	92	88	89	21.0	18.0	19.3	17.1	14.2	0.3	14.5
15	16.3	22.0	5.7	19.3	96	80	90	20.3	15.7	20.0	17.6	0.0	0.0	0.0
16	14.5	23.0	8.5	18.5	90	83	88	22.2	16.8	18.6	16.4	0.2	0.0	0.2
17	12.0	18.6	6.6	16.6	81	79	80	16.7	14.4	15.2	13.3	2.1	11.4	13.5
18	12.8	18.0	5.2	14.5	93	83	89	16.1	13.9	15.0	13.1	14.0	0.1	14.1
19	12.4	22.0	9.6	17.1	91	88	90	21.2	15.1	17.7	15.6	3.3	0.0	3.3
20	13.6	23.5	9.9	18.4	80	79	80	19.5	15.4	17.0	15.0	6.3	0.3	6.6
21	14.0	23.0	9.0	18.7	83	75	78	20.0	15.3	17.0	15.0	5.9	0.0	5.9
22	15.0	22.0	7.0	18.2	75	69	74	17.1	14.2	15.6	13.7	0.0	0.0	0.0
23	14.4	22.4	8.0	19.3	89	66	78	19.5	15.4	17.5	15.5	0.3	6.3	6.6
24	13.6	21.0	7.4	16.1	95	89	94	22.9	14.1	18.3	15.9	0.0	0.0	0.0
25	12.8	23.0	10.2	17.7	98	89	94	20.8	16.1	18.8	16.6	3.4	0.0	3.4
26	13.6	23.2	9.6	17.0	95	70	85	18.9	14.3	17.2	15.2	0.0	0.0	0.0
27	12.9	18.5	5.6	16.6	90	74	81	17.3	13.6	15.4	13.5	0.0	0.0	0.0
28	14.0	21.4	7.4	16.4	83	79	80	16.3	13.4	14.5	13.0	0.1	1.7	1.8
29	15.6	19.0	3.4	17.7	98	85	93	20.8	15.3	18.5	16.3	9.7	24.9	34.6
30	13.6	23.2	9.6	17.2	154	79	104	24.4	14.2	20.3	17.5	0.5	4.9	5.4
31														
MAX.	16.5	26.0	13.0	19.3	154	85	104	24.4	15.7	20.3	17.6	21.2	24.9	34.6
MIN.	12.0	18.0	3.4	14.5	75	66	74	16.1	13.4	14.5	13.0	0.0	0.0	0.0
MED.	14.0	22.2	8.2	17.7	93	80	87	20.1	15.7	17.8	15.6	99.3	54.5	153.8

DIA	VIENTOS			EVAPORACION m.m.			HUB-OCT	BRI-HOR
	MAÑANA	TARDE	NOCHE	DIA	NOCHE	TOTAL		
	D. F.	D. F.	D. F.					
1							6.3	0.5
2							7.0	0.9
3							7.0	2.6
4							5.3	5.1
5							7.3	2.2
6							6.0	0.0
7							5.0	1.4
8							5.3	6.3
9							7.0	5.8
10							8.0	0.0
11							7.3	3.9
12							7.3	3.3
13							7.0	2.9
14							6.3	3.9
15							7.0	2.4
16							5.3	1.1
17							6.3	2.5
18							4.0	0.5
19							7.0	0.4
20							6.3	0.5
21							6.3	0.6
22							6.7	0.5
23							6.3	0.9
24							5.7	1.0
25							6.0	0.4
26							6.0	0.4
27							6.0	0.8
28							5.7	0.5
29							8.0	0.6
30							8.0	0.0
31								
MAX.							8.0	6.3
MIN.							4.0	0.0
MED.							6.4	51.9

DIA	TEMPERATURAS °C				HUMEDAD o/o			TENSION m.m.			P.ROCIO °C	PRECIPITACION m.m.		
	MIN.	MAX.	OSC.	MED.	MAX.	MIN.	MED.	MAX.	MIN.	MED.	MED.	DIA	NOCHE	TOTAL
1	14.6	23.0	8.4	18.5	80	70	75	18.9	14.6	16.2	14.3	0.0	0.0	0.0
2	14.8	22.0	7.2	18.2	85	79	85	19.5	15.7	17.7	15.7	0.0	0.0	0.0
3	15.0	22.0	7.0	18.1	85	79	84	21.7	15.4	17.8	15.6	1.5	0.0	1.5
4	14.9	18.0	3.1	16.9	96	89	93	19.2	16.1	17.9	15.8	0.5	0.0	0.5
5	15.8	21.0	5.2	18.1	94	83	85	22.0	16.3	18.8	16.5	0.0	0.0	0.0
6	15.6	21.0	5.4	18.5	89	80	85	20.5	15.6	18.7	16.4	0.0	1.8	1.8
7	15.3	22.0	6.7	16.6	96	84	90	20.1	14.3	17.6	15.5	0.1	0.0	0.1
8		21.8		17.7	74	73	74	17.1	14.0	15.2	13.3	0.0	0.0	0.0
9	12.3	24.8	12.5	19.0	88	76	81	20.5	16.3	18.3	16.1	0.0	28.4	28.4
10	13.4	25.2	11.8	17.6	94	62	83	17.4	16.1	16.8	14.9	0.0	0.0	0.0
11	13.6	24.0	10.4	19.3	92	74	83	23.0	16.3	19.2	16.8	0.2	0.0	0.2
12	13.9	25.0	11.1	17.8	84	65	75	19.4	12.7	16.7	14.6	2.4	0.0	2.4
13	13.0	26.0	13.0	19.7	94	70	81	22.0	16.9	19.2	16.9	0.0	0.0	0.0
14	15.6	27.0	11.4	20.0	85	51	72	18.6	16.1	17.1	15.1	0.0	0.0	0.0
15	14.0	25.0	11.0	17.4	96	80	85	21.0	15.4	17.8	15.7	0.5	0.0	0.5
16	14.8	24.4	9.6	18.4	85	80	83	20.2	16.2	17.9	15.9	0.0	0.0	0.0
17	13.6	21.2	7.6	17.6	90	84	87	20.5	15.8	17.9	15.7	1.8	0.0	1.8
18	13.0	24.0	11.0	19.0	89	28	65	16.5	7.8	13.5	10.9	0.0	0.0	0.0
19	12.4	25.4	13.0	18.5	89	84	86	22.0	16.5	18.6	16.4	0.2	0.0	0.2
20	14.8	23.0	8.2	17.6	95	85	93	22.0	17.4	19.0	16.7	5.9	0.0	5.9
21	15.4	22.2	6.8	17.3	95	90	92	21.2	16.7	18.5	16.3	10.2	15.7	25.9
22	13.6	19.9	6.1	17.3	96	85	92	15.7	16.2	18.4	16.3	13.2	0.0	13.2
23	12.8	21.0	8.2	17.1	89	85	88	19.5	15.5	17.3	15.3	7.2	0.0	7.2
24		22.4		17.2	96	83	88	20.2	15.0	17.6	15.5	0.0	0.0	0.0
25	12.8	23.0	10.2	18.1	89	85	87	21.1	16.6	18.4	16.2	0.0	0.0	0.0
26	15.0	20.6	5.6	17.0	94	86	91	15.8	15.7	17.9	15.8	2.1	0.1	2.2
27	13.5	22.4	8.9	17.6	92	86	90	20.0	16.6	18.1	16.0	0.0	13.2	13.2
28	13.0	25.0	12.0	19.1	89	70	82	21.0	16.4	18.5	16.3	0.0	0.0	0.0
29	13.0	23.0	10.0	18.0	90	81	86	21.1	16.9	18.3	16.2	0.0	0.0	0.0
30	15.0	26.0	11.0	19.3	85	70	82	20.7	17.4	18.6	16.5	0.0	0.0	0.0
31	14.4	24.0	9.6	19.2	85	70	75	19.2	16.0	17.9	15.8	0.0	0.0	0.0
MAX	15.8	27.0	13.0	20.0	99	90	93	23.0	17.4	19.2	16.9	13.2	28.4	28.4
MIN.	12.3	18.0	3.1	16.6	74	28	65	16.5	7.8	13.5	10.9	0.0	0.0	0.0
MED	14.1	23.1	9.0	18.1	90	76	84	20.2	15.6	17.8	15.6	45.8	59.2	105.0

DIA	VIENTOS			EVAPORACION m.m.			NUB-OCT	BRI-HOR
	MAÑANA	TARDE	NOCHE	DIA	NOCHE	TOTAL		
	D. F.	D. F.	D. F.				MED.	TOTAL
1							4.0	4.3
2							8.0	0.0
3							4.0	3.9
4							6.3	1.4
5							2.7	2.4
6							5.3	2.0
7							4.7	2.2
8							6.3	1.0
9							4.3	3.2
10							7.3	4.9
11							5.7	4.4
12							4.7	4.8
13							2.0	5.0
14							1.7	6.1
15							3.7	6.0
16							4.0	2.2
17							8.0	0.0
18							2.0	4.5
19							4.0	5.4
20							4.0	0.4
21							6.3	1.1
22							8.0	0.2
23							4.7	3.1
24							2.7	4.4
25							8.0	0.0
26							4.0	1.8
27							3.7	4.6
28							3.3	5.4
29							2.7	2.7
30							2.3	3.6
31							4.7	4.7
MAX.							8.0	6.1
MIN.							1.7	0.0
MED.							4.6	55.7

ESTACION: LUIS BUSTAMANTE

MUNICIPIO: VILLARRICA

AÑO 1970

LONGITUD: 74-37 W.

LATITUD: 3-38 N.

ALT: 1.650 Mts.

MESES	TEMPERATURAS °C			HUMEDAD %			TENSION m.m.			PRECIPITACION m.m.		
	MIN.	MAX.	OSC. MED.	MAX.	MIN.	MED.	MAX.	MIN.	MED.	DIA	NOCHE	TOTAL
ENERO	15.1	23.1	8.0	92	78	85	20.1	16.2	18.1	21.2	23.4	44.6
FEBRERO	15.9	23.6	7.7	92	78	86	20.8	17.2	19.0	59.6	8.1	67.7
MARZO	15.9	23.3	7.5	90	76	83	20.6	16.8	18.5	82.3	31.5	113.8
ABRIL	16.4	22.7	6.3	91	80	86	21.3	17.3	19.1	16.8	99.6	155.8
MAYO	15.5	22.3	6.8	92	77	85	19.4	17.2	18.3	33.3	29.7	63.0
JUNIO	15.9	23.3	7.3	91	75	83	20.4	16.8	18.6	61.5	15.9	77.4
JULIO	14.9	23.3	8.4	89	77	83	20.1	16.5	18.1	69.5	11.7	81.2
AGOSTO												
SEPTIEMBRE	14.7	22.5	7.8	92	80	86	20.3	16.2	18.0	23.3	7.6	30.9
OCTUBRE	15.1	22.6	7.5	90	74	82	19.5	16.2	17.8	149.9	115.9	265.8
NOVIEMBRE	14.0	22.2	8.2	93	80	87	20.1	15.7	17.8	99.3	54.5	153.8
DICIEMBRE	14.1	23.1	9.0	90	76	84	20.2	15.6	17.8	45.8	59.2	105.0
MAX.	16.4	23.6	9.0	93	80	87	21.3	17.3	19.1	16.8	149.9	115.9
MIN.	14.0	22.2	6.3	89	74	82	19.4	15.6	17.8	15.6	21.2	7.6
MED.	15.2	22.9	7.7	91	77	84	20.3	16.5	18.3	745.3	413.7	1159.0

MESES	PRESION m.m.		VIENTOS			EVAPORACION m.m.			HURDCT		BRI-HOR	
	MAX.	MED.	MARANA	TARDE	NOCHE	DIA	NOCHE	TOTAL	MAX.	MED.	MAX.	TOTAL
ENERO									5.6	106.1		
FEBRERO									6.2	89.8		
MARZO									5.5	105.0		
ABRIL									6.4	59.7		
MAYO									6.2	2.3		
JUNIO									5.2	138.3		
JULIO									5.1	127.2		
AGOSTO									6.0			
SEPTIEMBRE									6.2	83.8		
OCTUBRE									6.4	51.9		
NOVIEMBRE									4.6	95.7		
DICIEMBRE									6.4	138.3		
MAX.									6.4	138.3		
MIN.									4.6	2.3		
MED.									5.8	859.8		

ESTACION: ARTURO GOMEZ

MUNICIPIO: ALCALA

FECHA: ENERC

LONGITUD: 75-47 W.

LATITUD: 4-38 N.

ALT. 1.320 Ms.

DIA	TEMPERATURAS °C				HUMEDAD o/o			TENSION m.m.			PROCIO °C	PRECIPITACION m.m.		
	MIN.	MAX.	OSC.	MED.	MAX.	MIN.	MED.	MAX.	MIN.	MED.	MED.	DIA	NOCHE	TOTAL
1	17.4	28.4	11.0	20.1	95	79	86	22.0	19.0	20.6	18.0	1.2	0.0	1.2
2	15.9	28.7	12.8	21.4	99	58	85	22.9	19.6	21.6	18.8	0.0	0.0	0.0
3	16.2	29.0	12.8	22.0	92	50	78	22.6	18.2	20.1	17.6	0.0	0.0	0.0
4	16.8	28.3	11.5	21.1	96	54	80	20.7	18.9	20.0	17.6	0.1	0.0	0.1
5	16.3	30.5	14.2	21.5	96	50	81	22.4	15.2	20.3	17.8	7.9	0.0	7.9
6	15.8	31.0	15.2	22.0	96	48	75	22.0	19.7	20.6	18.1	0.0	0.0	0.0
7	15.6	28.0	12.4	21.4	96	50	79	21.5	17.6	19.7	17.3	9.9	0.4	10.3
8	16.4	27.0	10.6	21.1	96	52	80	21.2	18.1	19.6	17.2	0.0	0.0	0.0
9	15.0	27.5	12.5	21.0	96	55	82	22.2	18.5	19.9	17.4	0.0	0.0	0.0
10	18.4	25.0	6.6	19.7	95	70	87	20.8	15.5	20.2	17.8	14.2	0.2	14.4
11	15.6	25.5	9.9	19.8	96	62	84	20.3	18.5	19.4	17.1	1.6	0.1	1.7
12	16.1	29.0	12.9	20.4	96	44	78	20.2	16.3	18.4	16.3	8.8	20.5	29.3
13	15.4	26.5	11.1	20.6	96	52	81	21.5	17.7	19.3	17.0	0.8	12.4	13.2
14	16.0	25.4	9.4	19.4	96	53	81	19.4	16.7	18.2	16.1	23.2	1.9	25.1
15	15.4	26.4	11.0	19.6	90	50	76	18.4	16.4	17.2	15.3	0.0	0.0	0.0
16	13.7	26.0	12.3	19.7	94	49	74	20.7	13.8	16.7	14.7	0.0	0.0	0.0
17	16.4	27.2	10.8	20.6	98	45	78	19.9	15.8	18.4	16.2	3.2	0.0	3.2
18	16.1	28.0	11.9	20.7	97	51	75	20.0	17.7	18.9	16.7	0.0	4.3	4.3
19	17.0	24.0	7.0	19.0	99	83	94	20.9	20.4	20.7	18.2	9.4	3.9	13.3
20	16.4	26.0	9.6	20.9	88	56	77	21.2	16.3	18.7	16.5	0.2	0.9	1.1
21	17.4	28.5	11.1	22.1	95	43	77	23.7	15.8	19.7	17.2	0.0	0.0	0.0
22	15.4	27.5	12.1	21.7	99	53	81	22.7	18.9	20.3	17.8	0.0	0.0	0.0
23	16.0	29.0	13.0	20.9	99	48	80	20.3	17.3	19.3	17.0	2.4	0.0	2.4
24	15.7	30.0	14.3	22.2	99	42	77	22.0	16.8	19.7	17.2	0.0	9.2	9.2
25	16.4	28.4	12.0	21.3	99	51	81	21.8	18.3	20.2	17.7	0.0	0.0	0.0
26	15.9	29.5	13.6	21.7	100	52	77	20.3	18.5	19.5	17.1	0.0	0.0	0.0
27	16.4	29.5	13.1	21.8	94	43	70	18.4	16.3	17.6	15.6	0.9	3.9	4.8
28	16.0	29.0	13.0	21.5	98	45	77	22.0	16.2	18.9	16.6	0.0	0.0	0.0
29	16.7	29.0	12.3	22.1	99	40	76	22.6	15.2	19.1	16.7	0.0	0.0	0.0
30	16.9	30.5	13.6	21.7	99	42	77	20.8	16.5	19.2	16.9	0.0	6.6	6.6
31	17.0	28.0	11.0	21.8	99	50	79	21.8	18.2	20.4	17.8	0.0	0.0	0.0
MAX.	18.4	31.0	15.2	22.2	100	83	94	23.7	20.4	21.6	18.8	23.2	20.5	29.3
MIN.	13.7	24.0	6.6	19.0	88	40	70	18.4	13.8	16.7	14.7	0.0	0.0	0.0
MED.	16.2	27.9	11.8	21.0	96	52	80	21.2	17.6	19.4	17.1	83.8	64.3	148.1

DIA	VIENTOS			EVAPORACION m.m.			NUB-OCT	BRI-HOR
	MAÑANA	TARDE	NOCHE	DIA	NOCHE	TOTAL	MED.	TOTAL
	D. F.	D. F.	D. F.					
1				1.0	0.2	1.2	6.0	5.4
2				1.2	0.2	1.4	6.3	7.1
3				1.2	0.2	1.4	6.3	6.0
4				1.2	0.2	1.4	4.7	7.0
5				1.4	0.2	1.6	6.3	8.9
6				1.4	0.2	1.6	5.7	8.2
7				1.2	0.2	1.4	7.0	5.6
8				0.8	0.2	1.0	5.7	4.9
9				1.0	0.4	1.4	5.0	5.1
10				0.8	0.0	0.8	8.0	0.0
11				1.0	0.2	1.2	6.7	4.6
12				1.4	0.2	1.6	5.3	5.4
13				1.4	0.2	1.6	7.3	7.8
14				1.0	0.2	1.2	7.3	3.5
15				1.2	0.2	1.4	6.0	3.6
16				1.4	0.4	1.8	7.0	8.5
17				1.4	0.4	1.8	7.7	2.3
18				1.0	0.4	1.4	6.3	2.8
19				0.6	0.2	0.8	7.3	4.7
20				1.0	0.0	1.0	6.0	8.4
21				1.6	0.0	1.6	4.7	8.4
22				1.4	0.2	1.6	5.0	5.7
23				1.2	0.2	1.4	6.3	4.3
24				1.8	0.2	2.0	5.0	8.7
25				1.4	0.2	1.6	4.3	7.6
26				1.4	0.4	1.8	2.3	9.0
27				1.6	0.4	2.0	6.7	7.5
28				1.4	0.2	1.6	6.3	6.5
29				2.4	0.8	3.2	3.0	8.0
30				1.8	0.2	2.0	3.3	8.0
31				1.2	0.0	1.2	5.7	5.7
MAX.				2.4	0.8	3.2	8.0	9.0
MIN.				0.6	0.0	0.8	2.3	0.0
MED.				35.8	7.2	47.0	5.8	189.2

DIA	TEMPERATURAS °C				HUMEDAD o/o			TENSION m.m.			P.ROCIO °C	PRECIPITACION m.m.		
	MIN.	MAX.	OSC.	MED.	MAX.	MIN.	MED.	MAX.	MIN.	MED.	MED.	DIA	NOCHE	TOTAL
1	15.6	30.0	14.4	22.2	98	45	77	23.2	16.1	19.8	17.3	0.0	0.0	0.0
2	17.5	29.0	11.5	21.8	92	55	77	20.4	15.5	19.9	17.5	0.0	0.0	0.0
3	18.5	27.5	9.0	21.7	95	60	83	22.5	20.5	21.5	18.8	0.0	0.1	0.1
4	17.4	25.5	8.1	19.5	99	82	93	21.8	20.4	21.1	18.4	10.4	0.5	10.9
5	16.4	28.0	11.6	21.7	98	53	79	21.2	18.2	19.9	17.5	0.0	0.0	0.0
6	17.7	26.6	8.9	21.7	94	53	75	21.7	18.4	20.1	17.7	0.0	13.3	13.3
7	16.8	28.5	11.7	20.9	99	50	80	21.2	16.9	19.3	16.9	0.0	8.3	8.3
8	17.7	28.5	10.8	21.1	99	53	81	21.2	18.2	19.9	17.5	0.0	0.0	0.0
9	16.0	27.0	11.0	21.3	98	58	83	23.6	18.1	20.4	17.8	0.0	0.0	0.0
10	15.4	29.0	13.6	21.5	99	53	78	19.9	15.6	19.8	17.4	0.0	0.0	0.0
11	15.4	31.0	15.6	22.6	98	45	77	23.4	18.1	20.2	17.7	0.0	0.0	0.0
12	17.4	30.0	12.6	23.3	97	51	79	24.0	20.8	22.3	15.3	0.0	0.0	0.0
13	17.3	31.5	14.2	22.7	99	42	74	20.4	17.9	19.6	17.2	0.0	0.0	0.0
14	15.4	31.5	16.1	23.0	99	45	71	19.3	18.0	18.8	16.6	0.0	0.0	0.0
15	17.4	31.4	14.0	23.5	99	51	79	24.6	20.0	22.1	15.1	0.0	0.0	0.0
16	17.7	29.5	11.8	21.4	94	55	80	21.4	20.0	20.8	18.2	14.2	5.6	19.8
17	18.0	26.0	8.0	20.7	96	70	86	21.6	20.7	21.2	16.5	0.2	1.0	1.2
18	18.0	29.5	11.5	21.6	99	56	82	22.0	15.2	20.9	18.3	0.0	0.1	0.1
19	17.3	30.5	13.2	22.7	99	45	76	22.2	18.1	20.2	17.7	0.0	7.9	7.9
20	18.5	29.0	9.5	21.6	94	57	81	22.2	20.1	20.8	18.2	0.8	0.1	0.9
21	18.0	28.0	11.0	22.1	96	50	76	21.5	15.2	20.1	17.7	0.0	0.0	0.0
22	19.1	30.0	10.9	22.5	89	49	76	22.0	18.3	20.5	17.9	0.0	0.1	0.1
23	17.8	29.0	11.2	21.2	99	50	80	21.5	18.9	20.1	17.7	0.0	0.6	0.6
24	17.3	27.0	9.7	20.7	99	50	81	22.0	16.6	19.5	17.1	0.5	0.9	1.4
25	17.3	25.0	7.7	20.4	99	59	86	21.8	18.5	20.6	18.0	0.0	0.0	0.0
26	17.6	29.5	11.9	22.8	99	49	79	23.7	18.3	21.3	18.6	0.0	0.0	0.0
27	18.0	31.5	13.5	23.4	99	41	75	23.3	16.5	20.6	17.9	0.0	0.0	0.0
28	16.4	30.5	14.1	22.3	92	42	71	20.2	16.3	18.4	16.3	0.0	0.0	0.0
29														
30														
31														
MAX	19.1	31.5	16.1	23.5	99	82	93	24.6	20.8	22.3	19.3	14.2	13.3	19.8
MIN	15.4	25.0	7.7	19.5	89	41	71	15.3	16.1	18.4	16.3	0.0	0.0	0.0
MED	17.2	28.9	11.7	21.9	97	52	79	21.9	18.6	20.3	17.8	26.1	38.5	64.6

DIA	VIENTOS			EVAPORACION m.m.			NUB-OCT	BRI-HOR
	MAÑANA	TARDE	NOCHE	DIA	NOCHE	TOTAL	MED.	TOTAL
	D. F.	D. F.	D. F.					
1				1.6	0.4	2.0	6.3	7.1
2				1.4	0.2	1.6	7.0	5.0
3				1.4	0.2	1.6	7.7	3.0
4				0.4	0.2	0.6	8.0	1.3
5				1.2	0.2	1.4	6.7	6.0
6				1.2	0.2	1.4	6.7	3.9
7				1.2	0.2	1.4	6.7	5.2
8				3.2	0.2	3.4	7.0	5.8
9				0.8	0.4	1.2	4.7	6.7
10				1.2	0.4	1.6	5.3	5.3
11				1.6	0.4	2.0	4.7	7.3
12				1.2	0.4	1.6	2.0	9.3
13				2.2	0.6	2.8	2.3	9.4
14				2.0	0.6	2.6	3.7	6.4
15				1.0	0.6	1.6	6.7	5.5
16				1.4	0.2	1.6	4.7	4.3
17				1.0	0.0	1.0	8.0	1.8
18				1.8	0.2	2.0	5.0	7.4
19				2.0	0.8	2.8	2.3	9.4
20				1.0	0.2	1.2	4.7	4.5
21				1.2	1.6	2.8	6.3	3.4
22				2.0	0.2	2.2	4.7	7.3
23				1.8	0.4	2.2	7.7	6.8
24				1.0	0.2	1.2	3.7	8.5
25				0.8	0.2	1.0	6.0	1.0
26				1.8	0.2	2.0	1.3	10.0
27				2.4	0.4	2.8	3.7	5.6
28				2.4	0.2	2.6	2.3	9.6
29								
30								
31								
MAX.				3.2	1.6	3.4	6.0	10.0
MIN.				0.4	0.0	0.6	1.3	1.0
MED.				42.2	10.0	52.2	5.3	166.8

ESTACION: ARTURO GOMEZ

MUNICIPIO: ALCALA

FECHA: MZO/70

LONGITUD: 75-47 W.

LATITUD: 4-28 N.

ALT. 1.320 Mts.

DIA	TEMPERATURAS °C				HUMEDAD o/o			TENSION m.m.			P.ROCIO °C	PRECIPITACION m.m.		
	MIN.	MAX.	OSC.	MED.	MAX.	MIN.	MED.	MAX.	MIN.	MED.	MED.	DIA	NOCHE	TOTAL
1	17.1	31.0	13.9	23.1	93	39	72	21.6	16.0	19.4	17.1	0.0	3.2	3.2
2	18.0	23.0	5.0	19.2	100	84	92	21.9	15.3	20.6	18.1	1.6	0.4	2.0
3	17.1	27.0	9.9	21.7	100	50	80	22.6	17.3	20.2	17.6	0.0	6.5	6.5
4	18.0	29.0	11.0	21.8	99	51	75	21.8	19.6	20.5	18.0	1.5	0.0	1.5
5	15.6	30.0	14.4	20.2	99	50	83	20.9	17.8	19.3	17.0	1.9	2.6	4.5
6	17.0	22.4	5.4	19.9	99	85	93	21.8	21.5	21.6	18.8	0.4	0.0	0.4
7	16.0	27.4	11.4	20.6	94	46	78	20.7	15.6	18.5	16.3	0.7	0.1	0.8
8	15.4	27.7	12.3	20.7	100	48	81	21.3	17.1	19.4	17.1	0.0	0.0	0.0
9	18.0	27.3	9.3	21.4	99	58	86	23.4	15.6	21.6	18.8	0.1	0.0	0.1
10	18.0	28.8	10.8	21.4	99	54	82	22.9	18.9	20.7	18.1	0.3	6.2	6.5
11	18.0	22.4	4.4	19.0	99	96	98	22.4	20.9	21.7	18.9	26.7	2.1	28.8
12	17.6	28.0	10.4	21.4	99	50	80	21.8	17.8	20.2	17.7	0.0	0.0	0.0
13	17.6	28.0	10.4	21.1	99	50	83	22.0	17.9	20.4	17.8	1.3	0.0	1.3
14	17.4	28.0	10.6	21.8	99	50	80	22.8	17.8	20.3	17.8	7.8	6.1	13.9
15	17.4	29.3	11.9	22.1	95	46	77	23.4	15.4	19.6	17.1	0.0	0.0	0.0
16	17.4	30.0	12.6	22.5	99	45	78	23.1	18.1	20.4	17.9	0.0	0.0	0.0
17	16.4	29.0	12.6	22.5	99	43	77	23.2	16.2	20.1	17.5	0.9	0.0	0.9
18	16.6	30.0	13.4	22.2	89	45	74	21.7	17.4	19.4	17.1	0.0	0.0	0.0
19	17.7	28.0	10.3	21.8	95	44	77	21.9	15.7	19.6	17.2	0.0	0.0	0.0
20	16.0	30.5	14.5	22.7	100	45	78	22.3	15.2	20.7	18.1	0.0	0.0	0.0
21	17.4	30.5	13.1	23.4	89	50	76	24.1	15.5	21.3	18.6	0.0	0.0	0.0
22	17.7	29.9	12.2	22.4	99	59	84	23.4	22.3	22.7	15.6	0.0	0.0	0.0
23	17.1	29.5	12.4	21.9	99	45	79	21.7	18.1	20.1	17.6	1.9	1.3	3.2
24	17.3	26.3	9.0	21.3	99	80	93	25.0	22.0	23.7	20.3	0.3	0.0	0.3
25	17.5	26.9	9.4	21.6	94	59	81	22.2	15.7	20.8	18.2	0.0	0.0	0.0
26	17.0	29.0	12.0	22.8	99	53	80	23.4	15.9	21.7	18.8	0.5	0.0	0.5
27	18.0	30.0	12.0	22.6	99	52	82	24.9	18.3	22.0	15.0	0.0	0.0	0.0
28	18.0	28.0	10.0	21.0	99	62	87	22.0	21.5	21.8	18.9	9.4	8.5	17.9
29	17.4	28.1	10.7	21.8	99	53	80	21.5	15.7	20.8	18.2	0.0	0.0	0.0
30	17.7	29.0	11.3	22.4	96	54	80	22.6	20.2	21.2	18.5	0.3	0.0	0.3
31	17.4	31.0	13.6	23.5	92	48	75	23.4	19.5	20.9	18.3	0.0	0.0	0.0
MAX	18.0	31.0	14.5	23.5	100	96	98	25.0	22.3	23.7	20.3	26.7	8.5	28.8
MIN	15.4	22.4	4.4	19.0	89	39	72	20.7	15.4	18.5	16.3	0.0	0.0	0.0
MED	17.3	28.2	11.0	21.7	98	55	81	22.5	18.7	20.7	18.1	55.6	37.0	92.6

DIA	VIENTOS			EVAPORACION m.m.			NUB-OCT	BRI-HOR
	MAÑANA	TARDE	NOCHE	DIA	NOCHE	TOTAL	MED.	TOTAL
	D. F.	D. F.	D. F.					
1				2.4	0.4	2.8	5.0	8.4
2				0.4	0.2	0.6	8.0	0.2
3				1.6	0.4	2.0	7.3	6.3
4				1.0	0.2	1.2	7.0	2.7
5				1.8	0.2	2.0	5.7	7.0
6				0.4	0.0	0.4	5.7	0.0
7				1.2	0.2	1.4	7.7	3.6
8				1.4	0.2	1.6	3.7	5.1
9				1.2	0.2	1.4	5.7	2.3
10				1.2	0.2	1.4	7.3	2.7
11				1.8	0.0	1.8	8.0	0.6
12				1.4	0.4	1.8	7.3	3.2
13				3.4	0.4	3.8	7.3	1.6
14				1.8	0.2	2.0	8.0	0.0
15				1.0	1.0	2.0	8.0	0.0
16				2.0	0.2	2.2	7.0	0.1
17				1.6	0.4	2.0	2.3	8.4
18				2.0	0.2	2.2	2.3	9.3
19				1.2	0.2	1.4	7.0	1.5
20				2.2	0.2	2.4	4.7	8.2
21				1.6	0.4	2.0	5.7	5.9
22				1.4	0.6	2.0	7.7	1.6
23				1.0	0.6	1.6	6.3	4.4
24				0.8	0.2	1.0	8.0	1.9
25				1.2	0.2	1.4	4.7	0.2
26				1.0	0.8	1.8	5.7	3.8
27				1.2	0.4	1.6	5.3	6.3
28				1.0	0.0	1.0	7.3	2.5
29				1.2	0.6	1.8	5.0	4.8
30				1.6	0.4	2.0	3.7	7.7
31				2.0	0.4	2.4	3.0	8.2
MAX.				3.4	1.0	3.8	8.0	9.3
MIN.				0.4	0.0	0.4	2.3	0.0
MED.				45.0	10.0	55.0	6.0	118.5

ESTACION: ARTURO GOMEZ

MUNICIPIO: ALCALA

FECHA: ABR/70

LONGITUD: 75-47 W.

LATITUD: 4-36 N.

ALT. 1.320 Mts.

DIA	TEMPERATURAS °C				HUMEDAD o/o			TENSION m.m.			P.ROCIO °C	PRECIPITACION m.m.		
	MIN.	MAX.	OSC.	MED.	MAX.	MIN.	MED.	MAX.	MIN.	MFD.	MED.	DIA	NOCHE	TOTAL
1	18.8	29.0	10.2	22.5	89	49	73	21.4	18.9	20.2	17.8	0.0	0.0	0.0
2	16.4	30.0	13.6	22.4	85	50	76	22.1	18.3	20.1	17.7	0.0	0.0	0.0
3	17.0	28.4	11.4	21.8	99	64	84	24.0	19.0	22.1	19.1	0.0	0.0	0.0
4	17.4	28.4	11.0	21.7	96	64	84	23.4	20.2	21.8	19.0	0.0	0.0	0.0
5	17.4	29.4	12.0	23.3	96	66	85	25.3	22.4	24.0	20.5	0.0	0.0	0.0
6	18.1	28.0	9.9	20.8	98	80	88	22.8	20.4	21.8	19.0	4.0	0.4	4.4
7	18.6	27.0	8.4	21.7	96	62	84	22.4	21.7	22.1	19.2	12.7	0.0	12.7
8	18.4	25.0	6.6	20.4	95	72	85	22.0	21.3	21.6	18.9	0.0	10.7	10.7
9	17.7	25.0	7.3	19.3	99	54	57	22.5	20.4	21.5	18.7	16.6	0.1	16.7
10	17.6	26.2	8.7	20.3	95	82	85	21.9	20.8	21.3	18.6	1.3	12.4	13.7
11	17.6	25.5	7.9	19.5	96	63	84	20.1	18.5	19.5	17.2	0.5	34.5	35.0
12	17.4	24.0	6.6	20.0	95	75	81	21.5	21.2	21.4	18.6	1.8	4.0	5.8
13	16.3	28.5	12.2	20.8	99	58	64	22.4	19.2	20.5	17.9	0.0	9.1	9.1
14	16.6	23.5	6.9	19.8	95	75	86	21.1	18.9	19.7	17.3	14.1	0.1	14.2
15	16.0	24.5	8.5	20.6	95	76	80	22.8	21.6	22.1	19.2	0.2	0.0	0.2
16	16.8	28.5	11.7	21.0	96	50	75	20.5	18.9	19.7	17.4	12.2	2.6	14.8
17	17.4	28.5	11.1	21.6	93	49	77	20.5	18.3	19.6	17.3	1.4	0.0	1.4
18	17.5	28.5	11.0	21.1	95	50	82	21.5	18.6	20.4	17.8	21.0	0.0	21.0
19	18.1	29.0	10.9	22.1	94	51	80	22.2	19.7	21.3	18.6	0.0	0.0	0.0
20	17.8	28.5	10.7	21.0	99	64	86	23.1	20.5	21.8	18.9	21.0	1.1	22.1
21	18.3	28.5	10.6	22.7	95	51	82	24.2	20.0	22.0	19.1	2.3	0.0	2.3
22	19.0	28.0	9.0	19.7	95	89	94	23.8	20.5	21.9	19.0	54.1	0.0	54.1
23	17.9	29.3	11.4	22.2	95	57	75	23.6	18.0	21.1	18.4	0.1	0.0	0.1
24	17.6	29.4	11.8	22.1	95	49	80	23.0	19.0	20.7	18.1	0.1	17.4	17.5
25	18.2	26.0	7.8	21.7	95	53	80	23.6	17.1	20.4	17.8	0.0	0.0	0.0
26	18.1	27.4	9.3	22.1	96	65	86	24.1	20.5	22.7	19.6	0.7	44.7	45.4
27	18.8	26.5	7.7	21.3	95	65	84	22.2	20.5	21.1	18.5	0.2	0.0	0.2
28	17.3	27.0	9.7	20.1	95	51	54	23.5	19.8	22.1	19.1	3.1	43.8	46.9
29	16.8	25.4	8.6	20.0	96	70	87	21.6	19.7	20.5	18.0	1.0	0.0	1.0
30	15.0	28.0	13.0	20.4	95	53	83	20.3	19.6	20.0	17.6	37.1	0.3	37.4
31														
MAX.	19.0	30.0	13.6	23.3	95	94	97	25.3	22.4	24.0	20.5	54.1	44.7	54.1
MIN.	15.0	23.5	6.6	19.3	85	49	73	20.1	17.1	19.5	17.2	0.0	0.0	0.0
MED.	17.5	27.4	9.9	21.1	97	65	85	22.4	19.8	21.2	18.5	205.5	181.2	386.7

DIA	VIENTOS			EVAPORACION m.m.			NUB-OCT	BRI-HOR		
	MAÑANA		TARDE	NOCHE		DIA	NOCHE	TOTAL	MED.	TOTAL
	D.	F.	D.	F.	D.					
1						1.6	C.4	2.0	7.7	2.9
2						1.6	C.4	2.0	6.7	6.5
3						1.4	C.2	1.6	6.0	5.4
4						1.0	C.4	1.4	7.3	1.4
5						1.4	0.8	2.2	7.3	1.1
6						1.4	C.4	1.8	5.7	4.3
7						1.0	C.0	1.0	8.0	0.1
8						C.4	C.2	C.6	8.0	0.0
9						C.6	C.4	1.0	8.0	0.1
10						1.0	C.2	1.2	5.3	2.6
11						1.0	0.2	1.2	7.7	1.6
12						1.2	C.4	1.6	8.0	0.5
13						1.2	C.2	1.4	4.7	2.0
14						C.4	0.4	0.8	6.0	0.0
15						C.8	0.2	1.0	8.0	1.2
16						1.4	C.2	1.6	6.3	2.8
17						1.4	C.2	1.6	4.0	2.8
18						C.6	C.4	1.0	6.3	0.0
19						1.0	C.4	1.4	6.3	3.2
20						1.4	C.2	1.6	5.3	3.3
21						1.8	C.0	1.8	3.3	3.2
22						C.6	C.0	0.6	6.7	2.8
23						C.8	C.4	1.2	4.0	2.7
24						1.4	C.6	2.0	4.0	4.2
25						C.8	0.0	C.8	8.0	0.0
26						1.0	C.0	1.0	7.0	0.2
27						C.6	C.0	C.6	7.0	1.6
28						C.8	C.2	1.0	5.3	2.7
29						C.6	0.4	1.0	8.0	0.0
30						2.6	C.2	2.8	4.7	3.4
31										
MAX.						2.6	C.8	2.8	8.0	6.5
MIN.						C.4	C.0	C.6	3.3	0.0
MED.						32.8	8.0	40.8	6.4	62.6

DIA	TEMPERATURAS °C				HUMEDAD o/o			TENSION m.m.			P.ROCIO °C	PRECIPITACION m.m.		
	MIN.	MAX.	OSC.	MED.	MAX.	MIN.	H. V.	MAX.	MIN.	MED.	MED.	DIA	NOCHE	TOTAL
1	17.4	26.6	9.2	20.0	99	70	88	22.2	20.4	21.1	18.4	5.4	0.9	6.3
2	17.2	28.8	11.6	21.3	99	62	85	23.0	15.6	21.7	18.8	0.0	0.3	0.3
3				22.1								2.6	0.0	2.6
4	17.7	27.0	9.3	19.5	95	80	52	21.8	20.5	21.2	18.5	0.4	4.1	4.5
5	18.4	26.2	7.8	20.6	95	70	50	22.9	21.5	22.1	15.1	1.0	1.3	2.3
6	17.6	25.2	7.6	21.9	103	59	83	24.0	21.0	22.1	15.2	4.3	0.0	4.3
7	17.6	27.9	10.3	22.4	99	62	85	24.3	20.8	22.6	15.5	0.0	0.0	0.0
8	18.3	28.5	10.2	21.4	95	70	87	23.2	21.1	22.5	15.4	16.5	7.6	24.1
9	17.6	28.4	10.8	22.0	99	53	82	24.5	17.8	21.0	18.3	0.0	0.0	0.0
10	17.6	27.4	9.8	21.2	99	62	87	22.8	21.1	21.8	15.0	14.1	0.0	14.1
11	17.6	27.0	9.4	20.9	99	61	87	22.9	19.9	21.3	18.6	1.2	4.4	5.6
12	17.1	27.0	9.9	21.0	100	62	85	21.4	20.7	20.9	18.3	0.0	0.0	0.0
13	17.7	28.0	10.3	22.5	99	51	80	23.2	18.0	21.3	18.5	4.2	0.0	4.2
14	19.0	24.0	5.0	20.3	99	74	50	23.2	20.9	21.7	18.8	16.2	5.0	21.2
15	17.1	26.2	9.1	21.3	98	62	81	20.6	15.4	20.1	17.7	1.8	27.7	29.5
16	17.7	27.9	10.2	20.7	99	54	83	20.9	15.2	20.3	17.8	13.3	3.6	16.9
17	18.2	22.0	3.8	19.3	95	89	94	22.0	20.1	21.0	18.3	1.7	0.0	1.7
18	17.6	27.5	9.9	21.0	99	55	85	21.8	20.0	20.9	18.3	0.0	84.2	84.2
19	17.0	25.4	8.4	20.3	99	64	87	21.7	20.3	20.8	18.2	0.0	0.0	0.0
20	17.1	28.0	10.9	21.9	99	55	85	23.6	20.0	22.0	15.0	0.5	23.5	24.0
21	17.1	28.3	11.2	21.5	100	52	78	20.6	17.8	19.5	17.2	0.0	0.0	0.0
22	17.3	26.8	9.5	20.8	99	65	88	22.6	20.9	21.6	18.8	0.7	0.0	0.7
23	17.3	28.8	11.5	22.2	99	53	83	25.2	18.8	21.7	18.8	0.6	0.0	0.6
24	19.1	29.3	10.2	21.9	99	53	84	24.0	18.8	21.6	18.8	2.1	0.0	2.1
25	18.8	27.6	8.8	20.5	99	72	50	22.1	22.0	22.0	15.1	1.7	0.2	1.9
26	18.0	26.3	8.3	20.6	95	74	90	22.0	21.6	21.8	15.0	0.6	10.7	11.3
27	18.0	25.5	7.5	19.9	99	65	87	21.5	15.4	20.5	18.0	33.5	0.6	34.1
28	17.1	25.5	8.4	19.8	96	62	85	20.5	18.6	19.5	17.2	7.2	1.1	8.3
29	17.3	26.8	9.5	21.0	99	59	84	21.5	15.5	20.7	18.2	0.0	1.6	1.6
30	18.0	27.5	9.5	21.3	99	54	83	21.9	15.2	20.5	18.3	7.1	0.0	7.1
31	17.6	27.9	10.3	22.3	99	53	82	23.8	18.8	21.6	18.8	1.6	0.0	1.6
MAX.	19.1	29.3	11.6	22.5	103	89	94	25.2	22.0	22.6	15.5	33.5	84.2	84.2
MIN.	17.0	22.0	3.8	19.3	96	51	78	20.5	17.8	15.5	17.2	0.0	0.0	0.0
MED.	17.7	27.0	9.3	21.1	99	63	86	22.5	15.9	21.3	18.5	138.3	176.8	315.1

DIA	VIENTOS			EVAPORACION m.m.			NUB-OCT	BRI-HOR
	MAÑANA	TARDE	NOCHE	DIA	NOCHE	TOTAL	MED.	TOTAL
	D. F.	D. F.	D. F.					
1				0.4	0.4	0.8	5.7	1.0
2				1.0	0.6	1.6	8.0	0.0
3				1.0	0.2	1.2	6.0	2.0
4				1.0	0.4	1.4	7.3	2.8
5				0.4	0.6	1.0	6.3	1.6
6				0.2	0.4	0.6	6.0	0.3
7				0.2	2.2	2.4	6.0	4.7
8				1.6	0.0	1.6	6.3	3.2
9				1.4	0.2	1.6	5.3	1.4
10				0.4	0.6	1.0	7.3	3.1
11				1.4	0.0	1.4	3.0	4.2
12				1.4	0.0	1.4	5.3	0.2
13				1.6	0.0	1.6	4.7	4.4
14				0.4	0.2	0.6	8.0	0.1
15				0.4	0.6	1.0	7.7	0.2
16				0.6	0.4	1.0	6.3	1.4
17				0.2	0.2	0.4	6.0	0.0
18				1.0	0.4	1.4	4.0	2.6
19				1.0	0.2	1.2	7.3	0.2
20				1.0	0.6	1.6	4.0	2.6
21				1.4	0.4	1.8	2.3	2.9
22				0.6	0.4	1.0	4.7	0.0
23				1.0	1.6	2.6	4.0	4.3
24				1.0	0.6	1.6	3.0	2.5
25				0.8	0.2	1.0	5.7	3.1
26				1.0	0.0	1.0	5.3	3.4
27				0.8	1.2	2.0	8.0	0.0
28				0.2	0.4	0.6	8.0	0.5
29				1.2	0.4	1.6	3.7	1.1
30				1.0	0.0	1.0	4.0	2.2
31				1.0	0.2	1.2	3.3	0.7
MAX.				1.6	2.2	2.6	8.0	4.7
MIN.				0.2	0.0	0.4	2.3	0.0
MED.				26.8	13.6	40.2	5.6	56.7

ESTACION: ARTURO GOMEZ

MUNICIPIO: ALCALA

FECHA: JUN/70

LONGITUD: 75-47 W.

LATITUD: 4-38 N.

ALT. 1.320 Mts.

DIA	TEMPERATURAS °C				HUMEDAD o/o			TENSION m.m.			P.ROCIO °C	PRECIPITACION m.m.		
	MIN.	MAX.	OSC.	MED.	MAX.	MIN.	MED.	MAX.	MIN.	MED.	MED.	DIA	NOCHE	TOTAL
1	18.0	27.0	9.0	21.1	92	54	75	21.4	17.2	19.7	17.3	0.0	0.0	0.0
2	15.4	28.4	13.0	21.6	99	59	83	22.4	20.4	21.4	18.6	0.0	0.0	0.0
3	15.9	29.4	13.5	21.7	100	55	83	22.0	20.7	21.4	18.6	1.7	0.0	1.7
4	19.0	27.4	8.4	22.1	91	50	77	21.6	17.6	20.2	17.7	0.5	8.9	9.4
5	17.8	25.9	8.1	20.9	98	74	86	23.0	15.5	21.1	18.4	1.9	5.4	7.3
6	18.7	25.8	7.1	20.9	98	75	87	23.5	20.8	22.1	15.2	2.5	0.0	2.5
7	17.6	26.4	8.8	20.6	99	58	85	21.7	15.6	20.7	18.2	4.8	1.2	6.0
8	18.0	25.0	7.0	19.9	99	74	90	21.5	20.7	21.0	18.4	0.0	0.8	0.8
9	17.4	26.8	9.4	20.5	99	59	85	21.2	15.1	20.2	17.8	0.0	6.5	6.5
10	17.4	21.5	4.1	18.8	99	50	55	21.5	20.2	20.7	18.2	11.9	0.0	11.9
11	15.6	26.8	11.2	20.5	100	64	86	21.6	15.9	20.6	18.1	0.1	0.0	0.1
12	17.5	27.0	9.5	21.0	96	59	83	21.8	15.4	20.7	18.1	2.5	8.7	11.2
13	17.4	24.2	6.8	19.7	99	73	85	20.8	20.3	20.5	18.0	2.0	7.5	9.5
14	14.4	27.8	13.4	20.4	99	56	81	15.9	18.6	19.3	17.0	0.0	28.1	28.1
15	17.6	27.5	9.9	20.7	99	52	70	20.2	17.0	19.1	16.8	0.8	0.0	0.8
16	16.6	27.0	10.4	20.4	99	70	86	21.7	20.4	20.9	18.3	0.9	0.0	0.9
17	16.6	28.0	11.4	21.1	89	74	80	23.5	16.5	20.4	17.7	0.1	0.0	0.1
18	17.6	29.5	11.9	22.9	98	50	75	23.4	18.6	21.5	18.7	0.0	0.0	0.0
19	16.0	29.0	13.0	21.2	99	50	81	21.6	18.9	19.8	17.4	0.1	0.0	0.1
20	15.2	29.3	14.1	22.1	100	45	75	24.9	16.1	19.5	17.3	0.1	0.3	0.4
21	17.4	27.0	9.6	21.9	99	62	85	24.9	20.2	21.8	18.5	0.8	0.0	0.8
22	17.4	25.5	8.1	19.1	99	79	93	20.8	20.4	20.6	18.1	2.7	0.0	2.7
23	15.0	26.5	11.5	19.4	99	54	83	19.7	17.0	18.6	16.5	0.9	0.0	0.9
24	15.5	28.5	13.0	22.1	99	48	75	21.9	16.2	19.3	16.5	0.0	0.0	0.0
25	15.8	25.5	9.7	20.8	96	51	79	22.1	15.8	19.1	16.8	0.0	4.7	4.7
26	16.4	26.5	10.1	20.3	99	61	86	21.3	15.7	20.3	17.8	0.0	0.0	0.0
27	15.5	29.0	13.5	21.3	99	39	75	20.2	14.7	18.2	16.0	0.0	0.0	0.0
28	16.2	28.5	12.3	21.5	99	44	77	21.2	16.1	19.2	16.8	0.0	0.2	0.2
29	18.5	27.5	9.0	21.2	99	58	83	21.2	15.6	20.7	18.1	0.0	0.0	0.0
30	17.2	24.5	7.3	20.3	99	62	83	20.4	17.4	19.4	17.1	0.0	3.5	3.5
31														
MAX	19.0	29.5	14.1	22.9	100	50	55	24.9	20.8	22.1	15.2	11.9	28.1	28.1
MIN.	14.4	21.5	4.1	18.8	89	39	75	19.7	14.7	18.2	16.0	0.0	0.0	0.0
MED	16.8	27.0	10.1	20.9	98	60	83	21.8	18.6	20.3	17.8	34.3	75.8	110.1

DIA	VIENTOS			EVAPORACION m.m.			NUB-OCT	BRI-HOR
	MAÑANA	TARDE	NOCHE	DIA	NOCHE	TOTAL	MED.	TOTAL
	D. F.	D. F.	D. F.					
1				1.4	0.2	1.6	5.3	2.8
2				1.8	0.2	2.0	2.0	5.6
3				1.6	0.4	2.0	6.3	2.8
4				1.0	0.2	1.2	7.3	2.7
5				0.6	0.2	0.8	7.0	2.1
6				0.4	0.6	1.0	8.0	0.6
7				1.0	0.0	1.0	5.3	1.7
8				0.6	0.4	1.2	4.7	2.3
9				1.0	0.2	1.2	6.3	0.8
10				0.0	0.2	0.2	8.0	0.0
11				1.4	0.0	1.4	4.0	1.1
12				1.0	0.2	1.2	6.7	1.5
13				1.2	0.2	1.4	8.0	0.8
14				2.0	1.0	3.0	6.0	1.0
15				1.2	0.2	1.4	5.3	1.6
16				1.2	0.2	1.4	7.0	1.7
17				1.4	0.2	1.6	2.3	4.3
18				1.6	1.2	2.8	2.3	4.4
19				1.6	0.2	1.8	3.3	4.6
20				1.0	0.6	1.8	5.3	4.6
21				2.8	0.2	3.0	5.7	3.0
22				1.0	0.0	1.0	5.7	2.9
23				1.0	0.2	1.2	4.7	4.6
24				1.4	0.2	1.6	4.7	4.0
25				1.2	0.2	1.4	4.7	3.7
26				1.0	0.2	1.2	6.0	0.4
27				2.2	0.2	2.4	2.0	5.0
28				2.2	0.4	2.6	2.0	5.2
29				2.0	0.2	2.2	6.0	1.9
30				0.6	0.2	1.0	8.0	0.4
31								
MAX.				2.8	1.2	3.0	8.0	5.6
MIN.				0.0	0.0	0.2	2.0	0.0
MED.				3.6	0.8	4.7	5.3	7.1

ESTACION: ARTURO GOMEZ

MUNICIPIO: ALCALA

FECHA: JUL/70

LONGITUD: 75-47 W.

LATITUD: 4-38 N.

ALT. 1.320 Mts.

DIA	TEMPERATURAS °C				HUMEDAD o/o			TENSION m.m.			P.ROCIO °C	PRECIPITACION m.m.		
	MIN.	MAX.	OSC.	MED.	MAX.	MIN.	M. T	MAX.	MIN.	MED.	MED.	DIA	NOCHE	TOTAL
1	17.5	26.5	9.0	20.2	98	59	64	20.7	18.8	19.9	17.5	0.0	0.0	0.0
2	15.9	27.5	11.6	20.1	96	54	61	19.7	18.3	19.1	16.9	1.4	0.0	1.4
3	16.6	28.3	11.7	21.3	98	52	60	20.6	18.4	19.8	17.4	0.0	0.0	0.0
4	15.4	29.2	13.8	21.9	95	45	77	22.0	17.4	19.6	17.3	0.0	0.0	0.0
5	16.8	30.0	13.2	22.3	100	38	76	23.2	14.2	19.1	16.6	0.0	0.0	0.0
6	17.4	28.0	10.6	21.2	99	56	61	20.8	19.8	20.3	17.8	1.4	0.0	1.4
7	17.5	23.6	6.1	19.8	98	82	52	22.2	20.7	21.4	18.7	1.7	0.7	2.4
8	16.2	27.5	11.3	20.9	100	50	60	20.7	16.9	19.3	17.0	0.0	5.1	5.1
9	17.5	27.3	9.8	21.4	96	54	61	22.4	17.9	20.7	18.1	2.5	0.0	2.5
10	16.0	27.2	11.2	19.8	95	59	64	19.6	15.2	19.4	17.1	3.3	0.0	3.3
11	16.4	27.9	11.5	20.9	99	62	67	22.6	19.7	20.8	18.2	5.9	0.0	5.9
12	16.2	28.0	11.8	21.2	99	53	64	23.0	18.8	20.7	18.1	0.0	0.0	0.0
13	18.4	28.5	10.1	21.7	94	50	78	21.1	17.9	19.9	17.5	0.0	0.0	0.0
14	14.6	27.5	12.9	20.9	95	53	61	21.1	18.5	19.6	17.3	0.0	0.0	0.0
15	14.6	27.5	12.9	20.3	99	51	60	19.4	17.7	18.8	16.6	0.3	0.0	0.3
16	15.9	27.7	11.8	21.9	94	53	79	22.8	18.5	20.1	17.7	0.0	0.0	0.0
17	17.3	28.5	11.2	21.8	92	59	79	21.2	20.4	20.9	18.3	1.6	0.0	1.6
18	16.3	28.7	12.4	21.2	99	45	79	20.9	16.7	19.5	17.1	0.4	0.0	0.4
19	17.3	28.0	10.7	22.9	96	52	76	20.8	19.0	20.1	17.7	0.0	0.0	0.0
20	16.9	26.0	9.1	20.0	100	53	62	20.7	16.7	19.0	16.7	1.1	2.1	3.2
21	15.8	26.0	10.2	20.2	94	61	63	20.9	18.6	19.5	17.2	0.0	0.0	0.0
22	13.5	29.8	16.3	21.9	89	45	74	20.8	17.2	18.6	16.4	0.0	0.0	0.0
23	15.2	31.2	16.0	22.9	99	30	63	20.2	13.2	16.3	14.1	0.0	0.0	0.0
24	15.9	28.4	12.5	20.9	91	58	60	20.7	18.7	19.8	17.4	0.4	0.0	0.4
25	15.9	28.5	12.6	21.3	95	49	80	21.1	18.3	19.9	17.4	0.8	5.0	5.8
26	17.3	26.0	8.7	19.9	99	70	68	21.5	19.2	20.6	18.0	2.8	2.9	5.7
27	16.4	24.0	7.6	17.9	100	55	57	19.9	19.8	19.6	17.4	28.7	0.0	28.7
28	16.0	26.0	10.0	19.9	100	50	79	19.1	19.7	17.8	15.7	0.1	2.5	2.6
29	14.9	26.3	11.4	19.9	100	59	64	20.1	17.9	19.3	17.0	1.3	0.2	1.5
30	16.5	22.0	5.5	17.7	96	91	54	20.4	18.2	19.2	17.0	8.1	0.0	8.1
31	14.2	26.8	12.6	21.0	95	50	77	20.5	16.9	18.6	16.4	2.0	1.2	3.2
MAX	18.4	31.2	16.3	22.9	100	95	67	23.2	20.7	21.4	18.7	28.7	5.1	28.7
MIN.	13.5	22.0	5.5	17.7	89	30	63	19.1	13.2	16.3	14.1	0.0	0.0	0.0
MED	16.2	27.4	11.2	20.8	97	56	61	21.0	18.0	19.6	17.2	63.8	19.7	83.5

DIA	VIENTOS			EVAPORACION m.m.			NUB-OCT	BRI-HOR
	MAÑANA	TARDE	NOCHE	DIA	NOCHE	TOTAL		
	D. F.	D. F.	D. F.				MED.	TOTAL
1				1.6	C.2	1.8	5.0	4.7
2				3.2	C.4	3.6	3.7	8.4
3				1.6	C.2	1.8	6.7	7.8
4				2.0	C.6	2.6	2.0	10.6
5				2.0	C.4	2.4	2.7	9.3
6				C.8	0.2	1.0	7.3	2.6
7				C.6	C.0	C.6	8.0	0.9
8				1.4	C.4	1.8	6.0	5.6
9				1.0	C.0	1.0	7.3	4.5
10				1.0	C.2	1.2	7.3	3.2
11				1.0	0.2	1.2	5.3	8.5
12				1.0	C.2	1.2	8.0	0.4
13				1.6	C.4	2.0	6.7	4.3
14				1.2	C.2	1.4	2.0	6.8
15				1.4	C.2	1.6	4.3	5.7
16				1.6	C.4	2.0	4.0	7.4
17				1.4	C.4	1.8	6.7	5.9
18				1.2	C.4	1.6	7.3	2.7
19				1.2	1.0	2.2	4.0	7.2
20				1.2	C.2	1.4	6.3	3.6
21				1.4	C.0	1.4	7.0	3.0
22				2.0	1.0	3.0	1.7	11.2
23				4.0	C.4	4.4	2.3	11.2
24				2.6	C.2	2.8	2.0	8.6
25				1.6	C.0	1.6	5.3	6.2
26				1.2	C.2	1.4	5.3	2.7
27				C.3	0.1	0.4	8.0	0.7
28				1.6	C.0	1.6	4.7	5.7
29				2.0	1.0	3.0	5.3	6.5
30				C.6	0.0	0.6	7.3	1.8
31				1.6	C.2	1.8	4.7	8.6
MAX.				4.0	1.0	4.4	8.0	11.2
MIN.				C.3	C.0	0.4	1.7	0.4
MED.				4.6	9.3	56.2	5.3	176.3

DIA	TEMPERATURAS °C				HUMEDAD o/o			TENSION m.m.			P.ROCIO °C	PRECIPITACION m.m.		
	MIN.	MAX.	OSC.	MED.	MAX.	MIN.	MED.	MAX.	MIN.	MED.	MED.	DIA	NOCHE	TOTAL
1	17.0	25.0	8.0	19.2	96	60	E3	19.7	16.7	18.5	16.3	1.9	0.0	1.9
2	14.2	25.6	11.4	20.3	99	53	EC	20.4	16.5	18.9	16.7	0.1	0.0	0.1
3	16.8	27.0	10.2	20.2	95	51	E1	20.0	16.7	18.8	16.6	0.4	0.0	0.4
4	16.0	24.2	8.2	20.0	96	70	E5	20.3	15.2	19.8	17.5	1.1	0.6	1.7
5	15.4	26.3	10.9	20.4	96	59	EC	19.8	18.2	18.9	16.7	0.0	0.0	0.0
6	16.0	27.5	11.5	20.9	100	50	E1	21.6	16.9	19.5	17.1	0.0	1.0	1.0
7	17.1	25.5	8.4	20.5	96	70	E5	20.8	15.7	20.4	17.9	0.0	0.0	0.0
8	15.5	29.0	13.5	21.2	95	45	75	19.9	16.9	18.4	16.2	0.0	0.0	0.0
9	15.5	28.8	12.9	21.2	96	50	7E	20.5	17.8	19.3	17.1	0.0	0.0	0.0
10	15.4	27.5	12.1	20.5	96	52	EC	20.9	17.0	18.8	16.6	2.3	0.0	2.3
11	16.0	28.0	12.0	21.2	91	43	74	20.1	16.2	18.4	16.3	0.0	0.0	0.0
12	16.5	26.8	10.3	20.4	95	50	E2	20.9	16.3	19.3	17.0	10.5	1.6	12.1
13	14.8	26.4	11.6	18.9	95	93	E4	21.6	15.5	20.5	18.0	1.2	0.1	1.3
14	16.3	26.3	10.0	20.6	99	53	E2	21.6	17.3	19.4	17.1	0.4	0.0	0.4
15	17.3	27.0	9.7	21.1	95	55	EC	21.8	15.0	20.0	17.6	0.5	0.0	0.5
16	15.1	29.5	14.4	21.6	96	40	74	20.5	16.1	18.4	16.2	0.0	0.4	0.4
17	17.2	26.0	8.8	19.7	99	85	E4	22.4	21.0	21.5	18.8	3.5	0.0	3.5
18	15.8	27.1	11.3	20.7	95	50	E1	21.7	16.9	19.3	16.9	0.8	0.0	0.8
19	16.0	26.3	10.3	20.8	100	65	E4	21.2	15.5	20.5	18.0	0.0	0.0	0.0
20	17.0	28.0	11.0	21.1	99	50	7E	20.4	16.9	19.0	16.7	0.0	0.0	0.0
21	16.5	29.2	12.7	22.0	98	45	75	23.4	16.9	20.1	17.6	1.5	0.0	1.5
22	16.0	27.3	11.3	21.5	9E	64	E2	21.4	20.1	20.9	18.3	0.0	0.0	0.0
23	17.2	29.0	11.8	21.3	95	45	7E	21.5	16.5	19.2	16.9	3.8	17.8	21.6
24	16.4	25.0	8.6	19.3	100	60	E5	19.9	16.7	18.8	16.6	0.2	0.1	0.3
25	15.8	25.4	9.6	19.9	96	63	E4	19.9	18.7	19.5	17.2	0.1	9.4	9.5
26	17.0	25.4	8.4	20.6	95	59	E3	20.7	18.8	20.0	17.6	0.2	0.0	0.2
27	17.5	26.4	8.9	19.8	95	60	E5	20.4	19.0	19.6	17.3	12.1	1.4	13.5
28	16.7	23.6	6.9	19.0	99	84	E3	21.5	15.5	20.6	18.1	3.8	0.7	4.5
29	17.0	27.0	10.0	20.6	96	50	75	19.7	15.2	17.7	15.7	0.0	26.6	26.6
30	17.6	25.4	7.8	20.5	99	60	E4	21.8	17.8	20.2	17.7	2.0	0.4	2.4
31	17.0	26.4	9.4	20.8	96	50	75	20.9	16.3	19.0	16.7	0.0	0.0	0.0
MAX	17.6	29.5	14.4	22.0	100	93	94	23.4	21.0	21.5	18.8	12.1	26.6	26.6
MIN	14.2	23.6	6.9	18.9	91	40	74	15.7	15.2	17.7	15.7	0.0	0.0	0.0
MED	16.3	26.7	10.4	20.5	97	57	E2	20.9	17.7	19.5	17.1	46.4	60.1	106.5

DIA	VIENTOS			EVAPORACION m.m.			NUB-OCT	BRI-HOR
	MAÑANA	TARDE	NOCHE	DIA	NOCHE	TOTAL		
	D. F.	D. F.	D. F.				MED.	TOTAL
1				C.8	C.0	0.8	7.0	2.1
2				1.2	C.4	1.6	6.7	6.1
3				1.6	C.2	1.8	3.7	7.8
4				C.6	C.0	C.8	8.0	0.8
5				1.0	C.2	1.2	7.7	2.9
6				1.8	C.2	2.0	6.3	6.3
7				2.0	C.2	2.2	5.3	5.7
8				1.8	C.2	2.0	2.3	9.7
9				2.0	C.4	2.4	6.7	5.8
10				1.0	C.8	1.8	6.3	6.6
11				1.6	C.6	2.2	2.7	9.5
12				1.4	C.0	1.4	7.3	3.6
13				1.2	0.0	1.2	5.3	5.0
14				1.0	C.2	1.2	7.7	1.6
15				1.2	C.2	1.4	6.0	4.8
16				1.0	C.2	1.2	1.7	10.4
17				1.2	C.2	1.4	5.3	7.1
18				1.0	0.8	1.8	4.0	7.7
19				1.2	C.4	1.6	5.3	6.2
20				1.0	C.4	1.4	6.3	4.2
21				2.0	C.0	2.0	3.7	8.4
22				1.6	C.2	1.8	7.0	4.0
23				1.0	1.0	2.0	6.7	6.6
24				C.6	C.4	1.0	6.3	3.6
25				1.0	C.4	1.4	5.3	6.4
26				C.8	C.0	C.8	7.3	2.1
27				1.0	C.4	1.4	6.3	4.6
28				C.6	C.4	1.0	6.3	4.0
29				C.8	0.8	1.6	5.3	6.3
30				C.4	C.6	1.0	6.3	4.2
31				1.4	C.0	1.4	7.3	3.2
MAX.				2.0	1.0	2.4	8.0	10.4
MIN.				C.4	C.0	C.8	1.7	0.8
MED.				37.0	5.8	46.8	5.8	167.3

DIA	TEMPERATURAS °C				HUMEDAD o/o			TENSION m.m.			P.ROCIO °C	PRECIPITACION m.m.		
	MIN.	MAX.	OSC.	MED.	MAX.	MIN.	MED.	MAX.	MIN.	MED.	MED.	DIA	NOCHE	TOTAL
1	16.0	28.0	12.0	21.1	92	54	7E	20.8	1E.0	19.3	17.1	0.0	0.0	0.0
2	16.4	25.0	8.6	19.2	96	83	51	22.7	15.4	20.7	16.1	2.2	0.2	2.4
3	17.0	25.2	8.2	19.8	100	70	66	20.7	15.5	19.5	17.5	6.8	0.0	6.8
4	17.0	26.0	9.0	19.7	99	55	65	20.4	17.3	19.4	17.0	0.0	0.0	0.0
5	16.8	26.7	9.9	19.5	96	53	61	19.5	17.5	18.5	16.4	21.1	8.3	29.4
6	17.3	26.0	8.7	20.1	85	50	73	19.5	15.8	17.3	15.3	17.4	0.4	17.8
7	15.6	26.0	10.4	19.8	95	65	64	20.4	1E.5	19.4	17.1	0.0	0.0	0.0
8	15.8	25.0	9.2	18.9	99	70	6E	19.8	15.2	19.5	17.2	4.5	0.0	4.5
9	14.5	26.2	11.7	19.5	95	60	63	19.5	1E.6	19.0	16.8	0.0	0.0	0.0
10	15.6	28.4	12.8	21.7	9E	50	75	19.7	17.6	18.9	16.7	0.0	0.0	0.0
11	14.7	27.0	12.3	20.1	94	60	62	20.5	16.6	19.2	16.5	0.0	2.0	2.0
12	14.9	27.0	12.1	21.4	56	48	77	21.9	16.7	18.8	16.5	0.0	0.0	0.0
13	17.6	25.6	8.0	18.6	9E	91	55	20.5	15.7	20.4	17.5	4.0	0.0	4.0
14	15.7	25.4	9.7	18.9	9E	50	81	1E.5	15.4	17.3	15.3	2.0	0.0	2.0
15	14.5	26.8	12.3	19.5	95	59	63	19.5	1E.5	18.8	16.7	0.0	0.0	0.0
16	15.0	25.1	10.1	19.8	96	53	61	20.5	15.8	18.6	16.4	0.0	0.0	0.0
17	15.5	25.4	9.9	20.6	91	53	77	20.7	16.5	18.5	16.4	0.0	4.1	4.1
18	15.5	25.0	9.5	18.9	95	79	61	20.8	15.2	20.1	17.7	0.0	0.0	0.0
19	15.0	27.4	12.4	20.9	99	53	63	22.4	1E.4	20.0	17.5	0.0	0.0	0.0
20	15.7	27.0	11.3	19.8	96	61	63	15.7	1E.2	19.1	16.9	0.0	0.0	0.0
21	16.0	24.7	8.7	20.1	94	53	75	20.1	15.8	18.6	16.4	0.0	2.0	2.0
22	16.0	27.4	11.4	18.6	9E	76	67	20.2	17.2	18.6	16.4	0.0	3.0	3.0
23	16.0	24.5	8.5	19.0	99	90	55	21.5	20.4	20.9	16.3	4.5	6.0	10.5
24	17.0	25.6	8.6	20.3	96	68	66	21.3	15.8	20.6	18.1	0.0	0.0	0.0
25	16.0	28.2	12.2	20.5	55	53	84	21.5	17.9	19.9	17.5	4.5	0.5	5.0
26	16.0	28.0	12.0	20.5	9E	50	7E	1E.6	1E.2	18.4	16.3	0.0	2.0	2.0
27	16.8	25.3	8.5	19.8	94	70	65	21.6	15.1	19.9	17.5	0.0	0.0	0.0
28	16.9	25.5	8.6	19.4	99	82	54	24.7	15.7	21.6	1E.7	0.0	12.0	12.0
29	15.5	26.4	10.9	18.8	96	80	50	20.1	1E.6	19.5	17.2	2.5	4.0	6.5
30	16.8	25.5	8.7	19.8	98	73	69	22.7	15.9	20.5	1E.3	10.5	0.5	11.0
31														
MAX	17.6	28.4	12.8	21.7	100	51	55	24.7	20.4	21.6	1E.7	21.1	12.0	29.4
MIN	14.5	24.5	8.0	18.6	89	48	73	1E.5	15.4	17.3	15.3	0.0	0.0	0.0
MED	16.0	26.2	10.2	19.8	96	64	64	20.7	1E.1	19.4	17.1	80.0	45.0	125.0

DIA	VIENTOS			EVAPORACION m.m.			NUB-OCT	BRI-HOR
	MAÑANA	TARDE	NOCHE	DIA	NOCHE	TOTAL	MED.	TOTAL
	D. F.	D. F.	D. F.					
1				1.8	1.4	3.2	5.3	9.1
2				0.8	0.2	1.0	7.7	1.8
3				1.0	0.0	1.0	6.0	2.3
4				1.2	0.0	1.2	4.0	8.3
5				1.6	0.2	1.8	3.7	6.7
6				1.8	0.2	2.0	6.7	8.9
7				1.0	0.2	1.2	7.0	6.3
8				1.2	0.2	1.4	7.0	3.1
9				1.4	0.0	1.4	6.0	8.9
10				2.0	0.4	2.4	2.3	4.7
11				1.0	0.6	1.6	5.0	4.4
12				1.0	0.6	1.6	6.0	10.8
13				0.6	0.2	0.8	4.0	3.1
14				0.8	0.4	1.2	8.0	0.4
15				1.4	0.0	1.4	6.0	9.9
16				1.0	0.2	1.2	6.0	0.6
17				1.2	0.2	1.4	7.7	6.9
18				1.0	0.4	1.4	7.0	4.7
19				1.6	0.2	1.8	4.7	5.6
20				0.8	0.8	1.6	4.7	8.1
21				1.0	0.2	1.2	7.3	2.1
22				0.8	0.4	1.2	7.0	6.6
23				0.6	0.4	1.0	7.3	1.2
24				1.2	0.2	1.4	5.3	6.9
25				1.4	0.0	1.4	4.7	8.7
26				1.0	0.8	1.8	7.0	7.4
27				0.8	0.2	1.0	4.7	5.9
28				0.8	0.2	1.0	6.0	0.7
29				2.0	0.2	2.2	5.3	2.9
30				0.4	0.4	0.8	8.0	3.4
31								
MAX.				2.0	1.4	3.2	6.0	10.8
MIN.				0.4	0.0	0.8	2.3	0.4
MED.				34.2	5.4	43.6	6.1	164.4

ESTACION: ARTURO GOMEZ

MUNICIPIO: ALCALA

FECHA: OCT/70

LONGITUD: 75-47 W.

LATITUD: 4-38 N.

ALT. 1.320 Mts.

DIA	TEMPERATURAS °C				HUMEDAD o/o			TENSION m.m.			P.ROCIO °C	PRECIPITACION m.m.		
	MIN.	MAX.	OSC.	MED.	MAX.	MIN.	MED.	MAX.	MIN.	MED.	MED.	DIA	NOCHE	TOTAL
1	17.0	26.8	9.8	20.0	99	50	82	20.4	16.9	19.0	16.8	9.9	0.0	9.9
2	15.9	28.4	12.5	22.0	98	39	75	22.0	14.7	18.9	16.5	0.0	37.0	37.0
3	17.1	27.0	9.9	20.6	98	48	81	20.8	17.0	19.5	17.2	12.7	6.6	19.3
4	16.9	26.5	9.6	20.7	98	69	87	21.8	20.1	21.2	18.5	1.4	0.8	2.2
5	16.9	26.8	9.9	20.8	96	49	80	20.2	18.9	19.6	17.3	2.9	2.9	5.8
6	15.1	28.0	12.9	21.2	99	42	80	22.9	15.2	19.5	17.0	0.0	60.4	60.4
7	16.4	27.9	11.5	20.9	99	48	81	22.0	17.1	19.6	17.2	4.2	5.8	10.0
8	17.1	27.0	9.9	21.0	96	70	80	21.9	18.3	19.8	17.4	0.0	0.5	0.5
9	17.4	22.2	4.8	19.3	98	92	95	24.0	16.7	21.5	18.7	29.3	0.0	29.3
10	15.5	23.0	7.5	19.4	99	84	94	22.2	20.4	21.2	18.6	0.6	2.2	2.8
11	17.8	26.0	8.2	19.6	100	74	91	22.2	20.3	21.0	18.4	0.2	0.0	0.2
12	16.1	26.2	10.1	20.3	99	62	87	21.5	20.1	20.7	18.1	0.0	0.0	0.0
13	16.4	27.0	10.6	18.6	98	79	92	20.1	19.4	19.8	17.4	1.3	0.0	1.3
14	14.0	27.5	13.5	20.4	95	92	92	22.0	17.1	19.0	16.7	0.0	0.0	0.0
15	16.2	27.0	10.8	21.3	91	59	80	21.5	19.5	20.3	17.8	0.0	0.0	0.0
16	17.1	28.8	11.7	22.3	95	40	73	21.5	14.8	18.9	16.5	0.0	0.0	0.0
17	16.8	29.0	12.2	22.2	95	49	79	22.0	18.3	20.7	18.1	0.0	0.0	0.0
18	17.4	28.6	11.2	22.0	98	70	88	25.3	21.9	23.4	20.1	3.3	6.0	9.3
19	18.1	27.0	8.9	21.4	96	62	82	21.6	18.6	20.6	18.0	5.2	0.3	5.5
20	18.0	27.0	9.0	20.3	92	53	78	19.7	17.9	18.7	16.6	20.3	1.9	22.2
21	16.6	26.6	10.0	20.2	99	51	82	21.2	18.4	19.2	16.9	14.2	8.5	22.7
22	16.4	26.2	9.8	19.9	95	59	85	20.9	18.9	19.6	17.3	7.9	3.0	10.9
23	17.3	27.0	9.7	20.6	98	52	82	21.9	17.1	19.6	17.2	0.6	0.0	0.6
24	17.1	26.9	5.8	20.2	91	73	82	22.7	18.2	19.9	17.5	0.0	4.9	4.9
25	17.1	25.8	8.7	18.8	96	90	92	21.5	18.1	20.0	17.6	7.1	0.0	7.1
26	16.8	26.5	9.7	20.1	99	54	84	21.2	17.2	19.5	17.1	1.7	44.0	45.7
27	16.5	27.5	11.0	20.4	95	50	83	20.9	17.6	19.6	17.2	0.3	11.1	11.4
28	17.0	27.9	10.9	21.2	99	53	84	22.8	18.8	20.7	18.1	0.0	26.5	26.5
29	17.6	25.0	7.4	19.9	99	55	85	21.5	18.0	19.9	17.0	9.3	0.0	9.3
30	16.9	24.9	8.0	18.0	96	92	94	20.0	18.6	19.4	17.2	4.9	0.0	4.9
31	17.2	28.3	11.1	20.7	95	50	83	21.5	17.9	19.9	17.4	1.2	5.4	6.6
MAX	18.1	29.0	13.5	22.3	100	92	95	25.3	21.9	23.4	20.1	29.3	60.4	60.4
MIN.	14.0	22.2	4.8	18.0	91	39	73	19.7	14.7	18.7	16.5	0.0	0.0	0.0
MED	16.8	26.8	10.0	20.5	98	60	84	21.7	18.1	20.0	17.5	138.5	227.8	366.3

DIA	VIENTOS			EVAPORACION m.m.			NUB-OCT	BRI-HOR
	MAÑANA	TARDE	NOCHE	DIA	NOCHE	TOTAL		
	D. F.	D. F.	D. F.				MED.	TOTAL
1				1.0	0.2	1.2	6.3	3.6
2				2.0	0.2	2.2	5.7	3.8
3				1.0	0.4	1.4	3.7	7.0
4				1.0	0.0	1.0	8.0	1.8
5				1.4	0.0	1.4	6.3	4.5
6				1.6	0.4	2.0	3.7	8.3
7				0.6	0.2	0.8	7.0	4.4
8				1.2	0.2	1.4	6.7	4.1
9				0.4	0.0	0.4	8.0	0.0
10				0.6	0.4	1.0	8.0	1.7
11				0.8	0.2	1.0	4.7	5.2
12				1.0	0.4	1.4	5.7	6.3
13				1.0	0.2	1.2	6.3	3.9
14				1.0	0.2	1.2	6.7	4.9
15				1.4	0.0	1.4	5.3	4.2
16				0.8	1.4	2.2	2.3	9.4
17				1.0	0.4	1.4	4.7	4.6
18				1.0	0.6	1.6	5.3	5.8
19				1.2	0.2	1.4	4.0	5.2
20				1.0	0.0	1.0	7.3	1.8
21				0.8	0.2	1.0	8.0	2.9
22				0.4	0.6	1.0	8.0	1.4
23				0.8	0.4	1.2	6.3	2.8
24				0.4	0.8	1.2	6.3	3.7
25				0.6	0.4	1.0	6.3	4.3
26				1.0	0.2	1.2	8.0	2.5
27				1.0	0.6	1.6	5.3	6.8
28				0.8	1.0	1.8	6.0	4.5
29				0.6	0.2	0.8	5.3	4.4
30				0.6	0.0	0.6	5.3	5.1
31				1.0	0.4	1.4	5.7	4.2
MAX.				2.0	1.4	2.2	8.0	9.4
MIN.				0.4	0.0	0.4	2.3	0.0
MED.				29.0	10.4	39.4	6.0	133.1

ESTACION: ARTURO GOMEZ

MUNICIPIO: ALCALA

FECHA: NOV/70

LONGITUD: 75-47 W.

LATITUD: 4-38 N.

ALT. 1.320 Mts.

DIA	TEMPERATURAS °C				HUMEDAD o/o			TENSION m.m.			PROCIÓ °C	PRECIPITACION m.m.		
	MIN.	MAX.	OSC.	MED.	MAX.	MIN.	MED.	MAX.	MIN.	MED.	MED.	DIA	NOCHE	TOTAL
1	18.8	27.4	8.6	21.0	99	50	83	22.3	17.8	20.5	17.9	17.4	0.0	17.4
2	16.9	27.5	10.6	20.6	99	51	82	20.5	17.9	19.6	17.3	0.0	8.8	8.8
3	17.6	27.0	9.4	20.7	99	52	82	21.5	17.8	19.9	17.5	7.0	23.4	30.4
4	17.7	25.8	8.1	20.2	99	59	85	21.5	18.4	19.9	17.5	0.8	0.0	0.8
5	17.4	27.0	9.6	20.4	99	55	83	21.5	18.1	19.8	17.4	0.0	0.4	0.4
6	17.6	25.6	8.0	21.4	95	70	86	22.8	20.0	21.7	18.9	7.2	0.0	7.2
7	17.9	26.0	8.1	19.7	92	54	76	19.0	16.2	17.9	15.8	0.0	0.6	0.6
8	17.5	25.4	7.9	19.6	96	69	85	19.8	19.7	19.7	17.4	5.4	1.6	7.0
9	17.0	23.5	6.5	19.0	100	70	88	19.9	18.6	19.4	17.1	25.1	1.0	26.1
10	15.6	26.9	11.3	20.5	95	50	75	20.8	16.9	18.7	16.5	6.4	5.2	11.6
11	16.5	25.5	9.0	19.9	95	59	83	20.3	18.1	19.2	16.9	0.0	2.0	2.0
12	16.3	25.9	9.6	20.7	96	60	83	22.5	18.5	20.0	17.5	0.0	3.3	3.3
13	17.3	25.0	7.7	19.7	96	79	90	21.5	19.5	20.6	18.1	4.0	5.9	9.9
14	17.4	26.5	9.1	19.7	98	53	82	20.1	16.3	18.7	16.5	1.1	4.0	5.1
15	17.0	27.0	10.0	20.7	99	52	77	21.2	17.3	18.8	16.6	0.0	2.8	2.8
16	17.0	25.0	8.0	19.7	99	70	85	21.2	19.5	20.6	18.1	0.9	1.9	2.8
17	16.8	26.0	9.2	20.5	99	50	82	20.8	16.6	19.3	16.5	0.0	0.0	0.0
18	17.5	27.0	9.5	20.5	96	50	80	21.0	16.6	19.0	16.7	5.1	0.0	5.1
19	17.3	25.0	7.7	20.3	96	57	83	21.3	16.9	19.6	17.3	0.7	1.2	1.9
20	17.6	28.0	10.4	22.3	99	50	76	21.5	18.6	20.0	17.6	0.0	0.0	0.0
21	16.5	25.8	9.3	20.4	95	66	85	20.4	20.1	20.3	17.8	0.6	1.6	2.2
22	17.5	26.0	8.5	20.5	95	59	84	21.8	15.2	20.5	18.0	0.0	0.0	0.0
23	17.0	26.0	9.0	21.2	99	52	83	22.8	17.7	20.5	17.9	0.0	0.0	0.0
24	17.0	26.0	9.0	20.5	100	51	82	21.1	16.4	19.4	17.0	0.0	0.0	0.0
25	16.3	27.5	11.2	20.2	99	50	75	20.4	17.3	18.7	16.5	6.0	53.4	59.4
26	14.5	26.6	12.1	19.7	96	53	75	19.2	16.6	17.9	15.8	0.0	0.0	0.0
27	17.5	28.5	11.0	21.1	96	51	78	21.0	18.3	19.5	17.2	0.5	0.0	0.5
28	16.4	27.5	11.1	21.5	95	51	78	21.4	17.9	19.6	17.3	0.0	15.1	15.1
29	17.5	24.4	6.9	18.6	95	89	95	21.5	19.7	20.7	18.1	1.5	0.3	1.8
30	17.7	27.0	9.3	19.5	99	50	83	20.4	16.9	18.8	16.6	29.8	21.2	51.0
31														
MAX	18.8	28.5	12.1	22.3	100	89	95	22.8	20.1	21.7	18.5	29.8	53.4	59.4
MIN.	14.5	23.5	6.5	18.6	92	50	76	19.0	16.2	17.9	15.8	0.0	0.0	0.0
MED	17.1	26.3	9.2	20.4	98	58	83	21.0	18.0	19.6	17.3	119.5	153.7	273.2

DIA	VIENTOS			EVAPORACION m.m.			NUB-OCT	BRI-HOR
	MAÑANA	TARDE	NOCHE	DIA	NOCHE	TOTAL		
	D. F.	D. F.	D. F.				MED.	TOTAL
1				C.8	0.4	1.2	5.3	6.3
2				1.4	0.0	1.4	5.3	4.7
3				C.8	0.6	1.4	4.7	5.7
4				C.6	C.2	C.8	8.0	0.9
5				1.0	0.0	1.0	8.0	1.9
6				C.4	C.2	C.6	8.0	1.6
7				1.0	C.2	1.2	5.3	5.7
8				C.8	0.2	1.0	8.0	2.7
9				C.2	C.2	0.4	8.0	1.8
10				1.2	0.2	1.4	3.7	7.2
11				1.0	0.2	1.2	8.0	2.6
12				1.2	C.2	1.4	4.0	5.5
13				C.8	0.2	1.0	3.7	5.2
14				C.6	C.6	1.2	5.3	4.8
15				1.4	C.2	1.6	4.7	7.9
16				C.6	C.4	1.0	7.7	3.8
17				1.6	C.4	2.0	3.0	8.8
18				C.6	1.4	2.0	4.0	6.9
19				C.6	C.4	1.0	7.3	2.8
20				1.6	C.4	2.0	3.7	8.0
21				1.0	0.4	1.4	7.3	2.8
22				1.4	C.2	1.6	5.3	6.5
23				1.8	0.2	2.0	4.0	6.7
24				C.8	1.0	1.8	6.3	6.3
25				1.0	C.8	1.8	5.3	6.6
26				C.8	0.6	1.4	3.7	5.5
27				1.8	0.0	1.8	3.7	8.0
28				1.4	C.4	1.8	4.0	6.0
29				C.4	C.2	C.6	8.0	2.4
30				C.8	0.2	1.0	4.0	7.2
31								
MAX.				1.8	1.4	2.0	8.0	8.8
MIN.				C.2	C.0	0.4	3.0	0.9
MED.				25.4	10.6	40.0	5.6	152.8

DIA	TEMPERATURAS °C				HUMEDAD o/o			TENSION m.m.			P.ROCIO °C	PRECIPITACION m.m.		
	MIN.	MAX.	OSC.	MED.	MAX.	MIN.	MED.	MAX.	MIN.	MED.	MED.	DIA	NOCHE	TOTAL
1	15.8	26.0	10.2	19.5	99	54	64	20.5	17.0	19.4	17.1	0.2	0.0	0.2
2	17.1	25.0	7.9	18.9	100	92	57	21.8	20.7	21.3	18.6	17.2	0.2	17.4
3	16.0	26.0	10.0	20.2	99	61	67	22.9	18.4	20.2	17.6	0.0	0.0	0.0
4	17.7	25.0	7.3	19.8	99	77	51	21.8	19.9	21.1	16.4	0.9	0.0	0.9
5	17.8	26.2	8.4	21.3	95	56	63	22.0	18.5	20.8	18.2	1.1	0.6	1.7
6	18.3	26.6	8.3	21.1	94	59	61	20.9	20.2	20.5	16.0	0.0	1.2	1.2
7	18.5	25.5	7.0	20.1	55	59	65	21.5	17.3	19.9	17.4	0.9	0.0	0.9
8	16.3	25.0	8.7	18.0	99	54	58	22.0	19.2	20.5	16.0	4.3	0.0	4.3
9	15.0	28.9	13.9	21.1	98	52	70	19.7	14.1	17.3	15.2	0.1	9.1	9.2
10	17.6	25.8	8.2	20.4	95	54	63	20.5	17.4	19.7	17.3	0.0	0.0	0.0
11	16.1	29.0	12.9	20.7	96	53	62	20.2	19.7	19.9	17.5	0.4	0.1	0.5
12	17.4	27.0	9.6	20.7	92	55	60	20.0	19.0	19.4	17.2	0.0	0.0	0.0
13	17.2	28.5	11.3	22.6	97	51	75	22.2	19.8	21.2	16.5	0.0	0.0	0.0
14	16.9	27.0	10.1	19.6	95	55	63	20.2	17.2	19.0	16.8	2.6	8.4	11.0
15	17.5	26.0	8.5	20.3	100	70	50	22.5	20.7	21.6	18.8	0.3	0.0	0.3
16	17.7	27.0	9.3	19.8	99	63	66	21.8	17.6	20.0	17.5	3.9	3.6	7.5
17	17.4	26.0	8.6	21.0	99	62	64	21.5	20.1	20.8	18.2	0.0	0.0	0.0
18	17.2	28.5	11.3	22.4	95	53	60	22.6	19.8	21.3	18.5	0.0	8.0	8.0
19	17.9	27.5	9.6	20.9	99	59	66	22.0	19.5	21.2	18.5	2.4	0.0	2.4
20	17.2	24.0	6.8	20.5	99	70	68	23.2	19.8	21.2	18.5	5.7	0.0	5.7
21	17.8	26.8	9.0	20.4	95	50	63	20.5	17.3	19.5	17.2	4.7	0.0	4.7
22	17.8	25.5	7.7	19.5	100	62	67	20.7	19.7	20.0	17.6	3.2	0.0	3.2
23	17.3	26.5	9.6	21.3	95	53	61	22.2	17.8	20.1	17.7	0.0	0.0	0.0
24	17.3	29.5	12.2	20.7	96	51	75	20.1	17.9	19.1	16.5	0.0	0.0	0.0
25	17.6	24.0	6.4	20.2	95	71	65	21.8	21.0	21.3	18.6	0.0	0.0	0.0
26	16.5	25.5	9.0	20.3	95	70	67	21.5	20.0	20.8	18.2	0.0	5.6	5.6
27	16.8	29.0	12.2	21.5	100	53	61	21.5	19.5	20.3	17.8	0.0	0.0	0.0
28	18.8	26.0	7.2	20.4	95	59	66	21.5	18.8	20.6	18.0	0.0	0.0	0.0
29	16.3	29.0	12.7	21.1	96	50	75	20.0	18.9	19.5	17.2	0.0	0.0	0.0
30	17.5	26.0	8.5	20.8	99	62	64	21.2	20.0	20.6	18.1	0.0	0.0	0.0
31	17.6	30.2	12.7	22.7	94	49	75	21.6	18.9	20.1	17.7	0.0	0.0	0.0
MAX	18.8	30.3	13.9	22.7	100	54	58	23.2	21.0	21.6	18.8	17.2	9.1	17.4
MIN	15.0	24.0	6.4	18.0	92	49	70	19.7	14.1	17.3	15.2	0.0	0.0	0.0
MED	17.2	26.7	9.5	20.6	98	61	64	21.4	18.9	20.3	17.8	47.9	36.8	84.7

DIA	VIENTOS			EVAPORACION m.m.			NUB-OCT	BRI-HOR
	MAÑANA	TARDE	NOCHE	DIA	NOCHE	TOTAL	MED.	TOTAL
	D. F.	D. F.	D. F.					
1				C.4	C.4	C.8	8.0	3.8
2				C.8	C.0	C.8	7.0	2.6
3				1.0	C.2	1.2	7.3	1.4
4				C.8	C.0	C.8	2.0	9.7
5				1.0	C.2	1.2	7.3	5.8
6				1.0	C.2	1.2	7.3	5.5
7				1.0	C.2	1.2	8.0	1.6
8				C.4	C.2	C.6	8.0	2.7
9				1.8	C.2	2.0	7.0	4.4
10				C.8	0.2	1.0	8.0	0.4
11				1.0	1.0	2.0	2.3	9.5
12				1.0	C.6	1.6	5.3	8.0
13				1.0	C.8	1.8	6.0	4.4
14				1.0	C.0	1.0	6.0	6.8
15				C.8	C.2	1.0	7.3	2.1
16				1.0	0.2	1.2	8.0	0.0
17				1.0	C.2	1.2	4.0	5.0
18				1.2	C.4	1.6	3.3	8.1
19				1.0	C.2	1.2	8.0	1.9
20				C.8	0.2	1.0	8.0	1.6
21				1.2	C.2	1.4	3.0	7.4
22				1.0	C.2	1.2	8.0	1.8
23				1.0	C.2	1.2	3.7	7.3
24				1.0	C.6	1.6	3.7	7.7
25				C.8	C.2	1.0	7.0	3.1
26				C.8	0.2	1.0	4.0	8.4
27				1.6	C.0	1.6	4.7	8.6
28				1.0	C.2	1.2	7.0	3.8
29				1.6	C.0	1.6	4.7	7.4
30				1.0	C.2	1.2	8.0	0.6
31				1.8	C.2	2.0	1.7	9.7
MAX.				1.8	1.0	2.0	8.0	9.7
MIN.				C.4	C.0	C.6	1.7	0.0
MED.				31.6	7.8	39.4	5.9	151.1

ESTACION: ARTURO GOMEZ MUNICIPIO: ALCALA ARO 1970

LONGITUD: 75-47 W. LATITUD: 4-38 N. ALTI. 320 Mts.

MESES	TEMPERATURAS °C			HUMEDAD %		TENSION m.m.			P. ROCIOS		PRECIPITACION m.m.	
	MIN.	MAX.	OSC.	MAX.	MIN.	MAX.	MIN.	MAX.	DIAS.	NOCHE	TOTAL	
ENERO	16.2	27.9	11.8	96	80	21.2	17.6	19.4	17.1	83.8	64.3	148.1
FEBRERO	17.2	28.9	11.7	97	79	21.9	18.6	20.3	17.8	26.1	38.5	64.6
MARZO	17.3	28.2	11.0	98	81	22.5	18.7	20.7	18.1	55.6	37.0	92.6
ABRIL	17.5	27.4	9.9	97	85	22.4	19.8	21.2	18.5	205.5	181.2	386.7
MAYO	17.7	27.0	9.3	99	86	22.5	19.9	21.3	18.5	138.3	176.8	315.1
JUNIO	16.8	27.0	10.1	98	83	21.8	18.6	20.3	17.8	34.3	75.8	110.1
JULIO	16.2	27.4	11.2	97	81	21.0	18.0	19.6	17.2	63.8	19.7	83.5
AGOSTO	16.3	26.7	10.4	97	82	20.9	17.7	19.5	17.1	66.4	60.1	106.5
SEPTIEMBRE	16.0	26.2	10.2	96	84	20.7	18.1	19.4	17.1	80.0	45.0	125.0
OCTUBRE	16.8	26.8	10.0	98	80	21.7	18.1	20.0	17.5	138.5	227.8	366.3
NOVIEMBRE	17.1	26.3	9.2	98	83	21.0	18.0	19.6	17.3	119.5	153.7	273.2
DICIEMBRE	17.2	26.7	9.5	98	84	21.4	18.9	20.3	17.8	47.9	36.8	84.7
MAX.	17.7	28.9	11.8	99	86	22.5	19.9	21.3	18.5	205.5	227.8	386.7
MIN.	16.0	26.2	9.2	96	79	20.7	17.6	19.4	17.1	26.1	38.5	64.6
MED.	16.9	27.2	10.4	97	82	21.6	18.5	20.1	17.7	1039.7	1116.7	2156.4

MESES	PRESION m.m.		VIENTOS		EVAPORACION m.m.			NUBOCCT		BRI-HDR	
	MAX.	MIN.	MARANA	TARDE	DIAS	NOCHE	TOTAL	DIAS	NOCHE	TOTAL	
ENERO					39.8	7.2	47.0	5.8	189.2	5.8	189.2
FEBRERO					42.2	10.0	52.2	5.3	166.8	5.3	166.8
MARZO					45.0	10.0	55.0	6.0	118.5	6.0	118.5
ABRIL					32.8	8.0	40.8	6.4	62.6	6.4	62.6
MAYO					26.6	13.6	40.2	5.6	56.7	5.6	56.7
JUNIO					38.8	8.8	47.6	5.3	78.1	5.3	78.1
JULIO					46.9	9.3	56.2	5.3	176.3	5.3	176.3
AGOSTO					37.0	9.8	46.8	5.8	167.3	5.8	167.3
SEPTIEMBRE					34.2	9.4	43.6	6.1	164.4	6.1	164.4
OCTUBRE					29.0	10.4	39.4	6.0	133.1	6.0	133.1
NOVIEMBRE					29.4	10.6	40.0	5.6	152.8	5.6	152.8
DICIEMBRE					31.6	7.8	39.4	5.9	151.1	5.9	151.1
MAX.					46.9	13.6	56.2	6.4	189.2	6.4	189.2
MIN.					26.6	7.2	39.4	5.3	56.7	5.3	56.7
MED.					433.3	114.9	548.2	5.8	1616.9	5.8	1616.9

ESTACION: HERACLIO URIBA

MUNICIPIO: SEVILLA

FECHA: ENERO

LONGITUD: 75-55 W.

LATITUD: 4-17 N.

ALT. 1-500 Mts.

DIA	TEMPERATURAS °C				HUMEDAD o/o			TENSION m.m.			P.ROCIO °C	PRECIPITACION m.m.		
	MIN.	MAX.	OSC.	MED.	MAX.	MIN.	MED.	MAX.	MIN.	MED.	MED.	DIA	NOCHE	TOTAL
1	16.8	25.5	8.7	19.5	90	55	78	18.7	15.9	17.6	15.6	1.8	0.0	1.8
2	15.6	24.4	8.8	19.7	96	59	80	18.5	17.3	18.1	16.0	0.0	0.0	0.0
3	16.8	24.0	7.2	20.0	96	66	84	20.0	18.5	19.4	17.1	0.0	0.0	0.0
4	16.6	24.3	7.7	20.9	85	66	77	19.7	18.6	19.2	16.9	0.0	0.0	0.0
5	16.6	26.5	9.9	19.7	98	56	83	20.1	17.3	19.0	16.7	5.0	0.1	5.1
6	17.0	27.0	10.0	20.9	85	50	73	19.3	16.3	17.9	15.9	0.2	0.0	0.2
7	16.4	24.5	8.1	19.9	96	76	87	21.0	19.4	20.1	17.7	0.5	0.0	0.5
8	17.3	25.0	7.7	20.5	94	56	74	19.3	16.4	17.6	15.6	0.0	0.0	0.0
9	16.4	24.3	7.9	19.9	89	66	81	19.5	18.3	18.9	16.7	0.0	0.0	0.0
10	17.5	22.0	4.5	18.3	99	89	55	22.0	15.2	20.3	17.8	23.0	0.9	23.9
11	15.8	21.5	5.7	17.8	100	85	94	19.9	18.0	19.2	16.9	0.0	19.3	19.3
12	15.5	23.5	8.0	18.4	92	69	83	18.2	17.0	17.7	15.6	14.9	1.0	15.9
13	14.5	23.0	8.5	18.3	95	60	81	18.3	15.9	16.7	14.8	0.0	7.6	7.6
14	15.0	22.0	7.0	18.3	95	69	81	17.1	16.3	16.8	15.0	9.8	9.4	19.2
15	14.3	22.0	7.7	17.5	94	63	82	17.3	15.5	16.2	14.3	0.0	0.0	0.0
16	14.5	23.5	9.0	19.0	90	50	76	18.5	14.0	16.4	14.5	0.0	0.0	0.0
17	15.6	24.0	8.4	19.3	89	60	77	18.2	16.1	17.2	15.3	0.0	0.0	0.0
18	16.3	24.5	8.2	19.4	95	55	77	19.3	15.4	17.2	15.2	0.0	0.0	0.0
19	16.5	20.0	3.5	17.5	99	69	87	18.9	15.8	17.3	15.3	2.7	1.5	4.2
20	14.0	23.2	9.2	17.8	98	69	85	17.7	16.1	17.0	15.0	0.0	0.8	0.8
21	16.0	24.0	8.0	18.5	99	56	79	18.2	15.1	16.5	14.6	0.0	0.0	0.0
22	14.5	25.0	10.5	19.2	95	50	76	17.6	14.9	16.5	14.6	0.0	0.0	0.0
23	15.6	25.0	9.4	19.2	95	59	83	20.0	16.4	18.2	16.1	0.3	0.1	0.4
24	15.6	25.0	9.4	19.5	98	53	78	18.6	15.5	17.4	15.4	0.1	0.0	0.1
25	15.6	24.0	8.4	19.0	99	59	81	18.2	16.4	17.5	15.5	0.8	0.0	0.8
26	14.5	24.0	9.5	19.2	95	70	81	19.2	16.8	17.9	15.8	0.0	0.0	0.0
27	15.5	24.5	9.0	19.4	96	60	78	18.0	16.9	17.3	15.4	0.0	0.0	0.0
28	15.1	24.5	9.4	19.2	100	53	78	18.5	15.0	16.9	14.9	0.0	0.0	0.0
29	15.3	25.0	9.7	19.9	99	53	76	18.9	15.5	17.1	15.1	0.0	0.0	0.0
30	15.6	26.0	10.4	20.3	94	51	73	17.7	15.7	16.9	15.0	0.0	0.4	0.4
31	16.5	23.0	6.5	18.5	96	69	87	18.8	17.9	18.5	16.3	3.9	4.2	8.1
MAX	17.5	27.0	10.5	20.9	100	89	95	22.0	15.4	20.3	17.8	23.0	19.3	23.9
MIN.	14.0	20.0	3.5	17.5	85	50	73	17.1	14.0	16.2	14.3	0.0	0.0	0.0
MED	15.8	24.0	8.3	19.2	95	62	81	18.9	16.6	17.8	15.7	63.0	45.3	108.3

DIA	VIENTOS						EVAPORACION m.m.			NUB-OCT	BRI-HOR
	MAÑANA		TARDE		NOCHE		DIA	NOCHE	TOTAL		
	D.	F.	D.	F.	D.	F.					
1	12	01	10	02	12	02	1.4	0.0	1.4	7.0	5.1
2	14	01	12	02	12	02	1.4	0.2	1.6	6.7	4.1
3	14	01	08	02	12	01	0.4	0.2	0.6	6.3	3.6
4	12	02	12	01	12	02	1.4	0.4	1.8	2.7	7.9
5	14	01	14	01	12	02	1.6	0.4	2.0	2.3	9.3
6	12	01	16	02	12	01	1.8	0.0	1.8	6.7	3.6
7	14	01	14	01	12	01	0.4	0.4	0.8	4.7	5.6
8	10	01	02	02	12	01	0.8	0.6	1.4	8.0	0.0
9	12	01	14	02	12	01	2.4	0.0	2.4	6.7	3.3
10	12	01	12	01	14	01	1.0	0.2	1.2	8.0	0.1
11	12	01	04	01	12	02	0.2	0.0	0.2	8.0	0.3
12	12	01	12	01	12	01	0.6	0.6	1.2	6.7	2.6
13	12	01	12	02	12	01	0.4	0.2	0.6	7.3	2.6
14	12	01	12	02	16	01	0.4	0.2	0.6	6.7	2.4
15	12	01	16	02	12	02	0.4	0.2	0.6	6.7	1.6
16	12	01	12	02	08	01	0.8	0.2	1.0	6.7	3.4
17	12	01	12	01	14	01	0.8	0.6	1.4	3.7	4.7
18	12	01	12	01	12	01	0.4	0.2	0.6	4.3	5.7
19	12	01	08	01	08	02	0.8	0.2	1.0	8.0	0.3
20	10	01	14	02	12	01	0.8	0.6	1.4	4.0	5.4
21	10	01	14	01	12	01	1.2	0.4	1.6	7.0	3.3
22	12	01	12	01	14	01	1.0	0.4	1.4	5.3	4.8
23	12	01	12	01	08	02	0.4	1.0	1.4	3.7	5.1
24	12	01	06	02	08	01	0.1	0.2	0.3	5.3	6.5
25	12	01	12	01	12	01	0.5	0.2	1.1	6.7	3.9
26	12	01	12	01	12	01	1.0	0.8	1.8	5.0	4.7
27	12	01	14	01	16	01	0.6	1.0	1.6	6.7	4.3
28	12	01	14	01	12	01	0.6	1.0	1.6	6.7	2.9
29	12	01	08	01	08	01	0.6	1.8	2.4	4.7	6.5
30	12	01	12	01	14	01	0.6	0.6	1.2	3.3	6.1
31	12	01	12	01	14	01	0.6	0.4	1.0	6.7	1.2
MAX.			02		02		2.4	1.8	2.4	8.0	9.3
MIN.			01		01		0.1	0.0	0.2	2.3	0.0
MED.			01		01		25.8	13.2	39.0	5.9	120.9

ESTACION: HERACLIO URIBA

MUNICIPIO: SEVILLA

FECHA: FEB/70

LONGITUD: 75-55 W.

LATITUD: 4-17 N.

ALT. 1.500 Mt.

DIA	TEMPERATURAS °C				HUMEDAD o/o			TENSION m.m.			P.ROCIO °C	PRECIPITACION m.m.		
	MIN.	MAX.	OSC.	MED.	MAX.	MIN.	MEF.	MAX.	MIN.	MED.	MED.	DIA	NOCHE	TOTAL
1	14.9	25.4	10.5	19.8	98	59	75	19.3	15.1	17.2	15.2	0.0	0.0	0.0
2	16.5	25.0	8.5	19.5	90	50	76	18.3	15.2	17.1	15.2	0.0	0.0	0.0
3	16.5	22.5	6.0	18.7	95	69	86	19.5	17.7	18.5	16.4	3.7	2.5	6.2
4	16.6	22.0	5.4	17.8	99	85	94	19.3	19.1	19.2	16.9	0.7	3.3	4.0
5	15.6	23.5	7.9	19.1	99	64	84	19.7	16.6	18.1	16.0	1.4	0.0	1.4
6	16.8	24.0	7.2	19.0	100	76	86	19.9	18.2	18.9	16.7	0.1	4.7	4.8
7	16.4	22.5	6.1	19.0	96	69	83	18.3	17.7	18.1	16.0	0.1	0.0	0.1
8	16.0	25.0	9.0	19.9	95	59	78	18.1	17.3	17.8	15.8	0.0	0.0	0.0
9	16.0	23.2	7.2	19.9	95	60	76	17.8	16.7	17.3	15.3	0.0	0.0	0.0
10	16.5	25.0	8.5	20.1	94	63	79	18.7	18.1	18.5	16.3	0.0	0.0	0.0
11	15.8	25.9	10.1	20.7	95	50	75	19.1	15.4	17.6	15.6	0.0	0.0	0.0
12	17.0	25.5	8.5	21.1	95	59	76	19.5	17.9	18.7	16.5	0.0	0.0	0.0
13	17.6	25.9	8.3	20.9	95	59	78	19.3	18.2	18.9	16.7	0.0	0.0	0.0
14	16.5	26.5	10.0	20.8	95	56	77	19.5	17.0	18.5	16.4	0.0	0.0	0.0
15	17.0	25.9	8.9	21.9	93	62	76	21.0	18.6	19.8	17.4	0.0	0.0	0.0
16	17.6	22.0	4.4	17.9	99	61	86	21.0	15.9	18.1	15.9	2.7	1.9	4.6
17	13.8	22.5	8.7	18.2	92	69	83	17.8	17.1	17.3	15.4	2.4	1.3	3.7
18	16.0	22.6	6.6	18.9	95	75	83	18.3	17.1	17.7	15.7	0.0	0.0	0.0
19	15.5	26.0	10.5	20.5	95	50	76	19.4	16.3	17.9	15.8	0.0	4.9	4.9
20	16.9	24.0	7.1	19.2	93	63	82	19.6	17.0	18.0	16.0	1.7	0.0	1.7
21	16.5	25.0	8.5	20.6	96	54	76	19.1	15.6	17.9	15.8	0.0	5.4	5.4
22	17.7	25.0	7.3	21.0	95	60	75	19.5	17.1	18.1	16.1	0.0	0.0	0.0
23	16.5	25.0	8.5	19.1	99	60	85	19.8	17.8	19.0	16.7	8.7	0.0	8.7
24	15.4	22.5	7.1	18.6	91	64	81	19.1	16.1	17.1	15.2	0.0	19.8	19.8
25	15.5	22.0	6.5	18.0	96	80	88	18.8	17.3	18.1	16.0	8.0	0.0	8.0
26	15.9	24.0	8.1	19.6	95	63	78	17.8	17.3	17.5	15.5	0.0	0.0	0.0
27	15.5	26.0	10.5	20.9	89	53	74	19.4	16.1	17.8	15.7	0.0	0.0	0.0
28	15.8	25.0	9.2	19.8	96	54	76	18.5	15.9	17.2	15.2	0.0	0.0	0.0
29														
30														
31														
MAX	17.7	26.5	10.5	21.9	100	85	94	21.0	19.1	19.8	17.4	8.7	19.8	19.8
MIN.	13.8	22.0	4.4	17.8	89	50	74	17.8	15.1	17.1	15.2	0.0	0.0	0.0
MED	16.2	24.3	8.0	19.7	95	62	80	19.1	17.0	18.1	16.0	29.5	43.8	73.3

DIA	VIENTOS			EVAPORACION m.m.			NUB-OCT	BRI-HOR
	MAÑANA	TARDE	NOCHE	DIA	NOCHE	TOTAL		
	D. F.	D. F.	D. F.	DIA	NOCHE	TOTAL	MED.	TOTAL
1	00 00	12 01	14 01	1.2	0.8	2.0	5.3	5.0
2	12 01	16 02	16 01	0.4	1.0	1.4	6.7	3.3
3	12 01	14 02	14 02	0.4	0.0	0.4	7.7	1.1
4	12 01	12 01	16 02	0.4	0.0	0.4	8.0	0.1
5	12 01	16 01	16 01	0.6	0.0	0.6	6.7	4.3
6	12 01	14 01	14 01	0.6	0.2	0.8	7.3	2.8
7	12 01	12 01	08 01	0.6	1.0	1.6	8.0	0.1
8	12 01	16 01	14 01	0.2	0.2	0.4	4.7	6.6
9	12 01	12 01	14 01	0.6	0.8	1.4	7.3	4.4
10	12 01	12 01	16 01	0.4	0.8	1.2	6.0	4.9
11	12 01	12 01	08 01	0.4	1.0	1.4	4.0	6.9
12	12 01	10 01	12 01	0.6	0.8	1.4	5.3	3.7
13	12 01	16 01	08 01	0.6	0.8	1.4	5.7	4.7
14	12 01	08 01	08 01	1.2	0.4	1.6	6.0	6.1
15	12 01	16 01	12 01	1.0	0.6	1.6	3.7	5.0
16	12 01	14 01	16 02	0.6	0.0	0.6	6.7	2.8
17	12 01	12 01	16 01	0.2	0.2	0.4	8.0	0.6
18	12 01	08 01	08 01	0.4	0.2	0.6	7.7	1.7
19	12 01	16 02	12 01	0.8	1.0	1.8	3.7	6.3
20	12 01	08 01	08 01	0.2	0.2	0.4	7.7	1.1
21	12 01	12 01	16 01	0.4	0.0	0.4	5.3	3.7
22	12 01	04 01	12 01	1.8	0.8	2.6	4.7	4.1
23	12 01	12 01	16 02	0.2	0.8	1.0	7.7	3.3
24	12 01	14 01	12 01	0.4	0.2	0.6	7.0	2.1
25	12 01	12 01	16 01	0.4	0.4	0.8	8.0	0.6
26	12 01	16 01	16 01	0.6	0.8	1.4	4.7	4.4
27	12 01	14 01	16 01	0.4	1.0	1.4	2.3	8.4
28	12 01	12 01	12 01	1.2	0.0	1.2	4.0	4.8
29								
30								
31								
MAX.	01	02	02	1.8	1.0	2.6	8.0	8.4
MIN.	00	01	01	0.2	0.0	0.4	2.3	0.1
MED.	01	01	01	17.0	14.0	31.0	6.1	102.9

ESTACION: HERACLIO URIBA

MUNICIPIO: SEVILLA

FECHA: MZO/70

LONGITUD: 75-55 W.

LATITUD: 4-17 N.

ALT. 1.500 Mts.

DIA	TEMPERATURAS: °C				HUMEDAD o/o			TENSION m.m.			P.ROCIO °C	PRECIPITACION m.m.		
	MIN.	MAX.	OSC.	MED.	MAX.	MIN.	MED.	MAX.	MIN.	MED.	MED.	DIA	NOCHE	TOTAL
1	16.0	26.0	10.0	20.7	87	44	70	18.3	14.0	16.7	14.7	0.0	1.1	1.1
2	16.5	19.0	2.5	17.3	94	90	93	19.1	17.9	18.3	16.2	5.5	0.6	6.1
3	15.8	23.0	7.2	18.6	99	63	82	17.9	15.9	17.2	15.2	0.0	0.0	0.0
4	15.7	23.0	7.3	18.9	95	69	80	18.3	16.2	17.1	15.2	0.0	0.0	0.0
5	15.4	25.5	10.1	19.5	94	53	79	18.7	16.6	17.6	15.6	0.0	3.0	3.0
6	16.6	20.0	3.4	17.5	99	92	95	20.4	17.5	19.1	16.8	19.7	0.0	19.7
7	14.5	23.0	8.5	18.1	90	59	80	17.2	16.1	16.6	14.7	3.7	0.0	3.7
8	14.5	23.5	9.0	18.8	95	62	82	18.5	16.6	17.6	15.6	0.0	0.4	0.4
9	15.5	21.6	6.1	18.6	100	69	86	19.6	17.1	18.3	16.2	1.3	0.0	1.3
10	16.5	23.5	7.0	19.6	99	69	82	19.7	17.6	18.5	16.3	0.2	0.3	0.5
11	16.9	21.0	4.1	17.7	99	79	91	19.4	18.2	18.6	16.5	7.4	0.4	7.8
12	15.9	24.0	8.1	19.2	100	60	81	18.5	16.7	17.7	15.7	0.0	0.0	0.0
13	16.8	23.2	6.4	19.0	90	62	77	17.2	16.6	16.9	14.9	0.0	0.0	0.0
14	15.3	24.1	8.8	19.5	90	50	73	17.5	14.0	16.2	14.3	0.0	0.3	0.3
15	16.5	24.5	8.0	19.9	96	53	76	18.5	15.5	17.3	15.3	0.0	0.0	0.0
16	15.5	25.0	9.5	20.5	100	53	76	19.9	16.1	17.8	15.7	0.0	0.0	0.0
17	14.9	25.5	10.6	20.4	92	59	77	18.6	17.9	18.2	16.1	0.0	0.0	0.0
18	16.0	26.5	10.5	20.6	100	53	77	19.9	16.7	18.3	16.2	0.0	0.0	0.0
19	16.0	23.5	7.5	19.8	95	62	80	19.8	17.2	18.5	16.3	0.0	0.0	0.0
20	15.5	26.5	11.0	20.8	99	50	75	20.2	15.8	17.8	15.7	0.0	0.0	0.0
21	17.5	25.6	8.1	21.6	95	55	77	20.5	17.3	19.3	17.0	1.0	0.0	1.0
22	16.8	25.0	8.2	20.1	93	61	81	19.6	17.6	18.8	16.6	0.0	0.0	0.0
23	16.8	25.0	8.2	20.8	95	59	78	19.5	18.2	18.8	16.6	0.0	0.0	0.0
24	16.5	24.0	7.5	19.7	99	62	82	20.2	17.4	18.7	16.5	0.0	0.0	0.0
25	15.5	24.0	8.5	19.8	92	60	77	18.0	16.7	17.5	15.5	0.0	0.0	0.0
26	16.9	24.0	7.1	19.8	96	70	83	19.4	18.9	19.2	16.9	0.0	3.9	3.9
27	17.7	26.0	8.3	20.3	93	60	80	20.4	18.2	19.2	16.9	1.9	0.0	1.9
28	16.5	24.5	8.0	19.1	97	70	87	19.7	19.4	19.5	17.2	29.4	1.0	30.4
29	15.5	24.0	8.5	18.9	100	63	84	18.7	17.1	18.1	16.0	0.2	0.0	0.2
30	16.4	26.5	10.1	21.2	96	59	78	19.7	19.1	19.3	17.1	0.0	0.0	0.0
31	17.0	26.0	9.0	20.9	93	63	81	20.7	19.1	19.9	17.5	0.0	0.0	0.0
MAX	17.7	26.5	11.0	21.6	100	92	95	20.7	19.4	19.9	17.5	29.4	3.9	30.4
MIN.	14.5	19.0	2.5	17.3	87	44	70	17.2	14.0	16.2	14.3	0.0	0.0	0.0
MED	16.1	24.1	8.0	19.6	96	62	81	19.1	17.1	18.1	16.0	70.3	11.0	81.3

DIA	VIENTOS			EVAPORACION m.m.			NUB-OCT	BRI-HOR			
	MAÑANA		TARDE	NOCHE		DIA	NOCHE	TOTAL	MED.	TOTAL	
	D.	F.	D.	F.	D.						F.
1	12	01	12	01	12	01	1.2	0.0	1.2	2.3	7.6
2	12	01	12	01	08	01	C.C	C.0	0.0	7.3	0.0
3	14	01	16	01	16	01	C.4	0.8	1.2	7.3	3.5
4	12	01	16	01	16	01	C.4	0.8	1.2	6.3	2.9
5	12	01	14	02	12	01	1.0	0.6	1.6	6.3	8.0
6	12	01	14	01	12	01	C.4	0.2	0.6	8.0	0.0
7	12	01	14	01	08	01	C.8	0.2	1.0	6.7	3.1
8	12	01	16	01	12	02	0.6	0.2	0.8	7.7	2.4
9	12	01	12	02	12	02	C.2	0.2	0.4	4.7	0.4
10	12	01	14	01	08	01	C.8	0.6	1.4	5.3	0.6
11	12	01	12	02	12	02	0.2	0.2	0.4	8.0	0.4
12	12	01	16	01	16	01	C.C	C.4	0.4	7.0	3.8
13	12	01	12	01	08	01	0.6	C.8	1.4	7.7	3.3
14	12	01	12	01	08	01	C.8	0.2	1.0	6.7	6.0
15	10	01	10	01	12	02	1.2	1.0	2.2	5.7	4.4
16	12	01	12	01	08	01	0.4	1.4	1.8	6.0	6.0
17	12	01	14	01	16	01	C.6	1.0	1.6	6.3	6.5
18	12	01	16	01	12	01	C.6	1.4	2.0	7.0	6.0
19	08	02	12	02	12	03	C.6	C.6	1.2	5.3	2.1
20	12	01	12	01	12	01	C.2	1.6	1.8	7.0	7.8
21	12	01	08	01	08	01	0.6	0.4	1.0	7.3	2.5
22	12	01	12	01	12	01	C.8	0.2	1.0	6.7	2.2
23	12	01	12	01	14	01	C.6	0.6	1.2	7.7	1.8
24	12	01	16	02	16	02	C.4	0.8	1.2	7.3	2.1
25	12	01	08	01	08	01	C.4	0.8	1.2	7.3	2.3
26	12	01	10	01	12	01	1.6	C.4	2.0	5.0	2.2
27	12	01	12	01	12	01	1.8	C.4	2.2	4.7	2.1
28	12	01	12	01	08	02	C.C	0.2	0.2	7.3	1.0
29	12	01	14	02	12	01	C.2	C.8	1.0	7.0	2.3
30	12	01	16	02	12	01	C.C	1.0	1.0	5.0	6.4
31	12	01	14	02	16	01	C.6	1.0	1.6	7.0	4.9
MAX.			02		02		1.8	1.6	2.2	8.0	8.0
MIN.			01		01		C.C	C.0	0.0	2.3	0.0
MED.			01		01		18.0	18.8	36.8	6.5	104.6

ESTACION: HERACLIO URIBA

MUNICIPIO: SEVILLA

FECHA: ABR/70

LONGITUD: 75-55 W.

LATITUD: 4-17 N.

ALT. 1.500 Mts.

DIA	TEMPERATURAS °C				HUMEDAD o/o			TENSION m.m.			P.ROCIO °C	PRECIPITACION m.m.		
	MIN.	MAX.	OSC.	MED.	MAX.	MIN.	I.	MAX.	MIN.	MED.	MED.	DIA	NOCHE	TOTAL
1	17.5	25.2	7.7	20.1	97	59	82	20.0	18.1	19.2	17.0	0.0	0.0	0.0
2	16.5	25.0	8.5	20.0	95	65	83	19.8	15.0	19.4	17.1	0.0	0.0	0.0
3	16.9	26.3	9.4	20.1	92	52	78	19.2	17.0	18.3	16.2	4.6	0.0	4.6
4	16.0	25.0	9.0	20.3	95	59	75	18.9	17.8	18.3	16.2	0.0	0.5	0.5
5	17.5	25.2	7.7	20.6	96	59	81	20.1	18.1	19.3	17.0	0.0	0.0	0.0
6	17.5	24.4	6.9	20.6	95	63	81	20.0	18.6	19.5	17.2	0.0	0.1	0.1
7	17.6	24.0	6.4	20.2	91	68	83	20.1	15.6	19.8	17.4	0.0	0.0	0.0
8	17.3	22.5	5.2	18.8	95	75	88	19.7	18.0	19.0	16.8	3.8	0.0	3.8
9	16.0	20.0	4.0	17.8	96	89	51	19.0	18.0	18.5	16.4	9.2	0.0	9.2
10	15.5	24.0	8.5	19.2	99	70	86	19.8	18.7	19.1	16.9	0.4	25.9	26.3
11	15.0	24.5	9.5	18.5	98	62	84	18.5	17.2	17.8	15.7	0.0	57.5	57.5
12	15.6	22.5	6.9	17.4	99	69	89	18.0	17.6	17.9	15.8	41.1	13.7	54.8
13	14.8	23.0	8.2	18.8	96	69	86	19.7	17.1	18.3	16.2	0.0	18.4	18.4
14	15.5	22.4	6.9	19.1	98	64	84	19.2	16.9	18.2	16.1	12.6	0.0	12.6
15	16.6	22.2	5.6	18.3	96	75	87	19.7	17.0	18.6	16.5	1.7	0.0	1.7
16	15.9	24.5	8.6	19.2	90	59	80	18.3	17.3	17.8	15.7	3.7	4.3	8.0
17	14.7	24.0	9.3	19.9	92	50	75	19.1	14.3	16.8	14.7	0.0	0.0	0.0
18	16.6	23.5	6.9	19.3	96	65	86	20.2	17.8	19.1	16.9	0.3	0.0	0.3
19	16.8	25.4	8.6	20.4	96	50	78	20.0	15.7	18.4	16.2	0.0	0.0	0.0
20	16.8	24.5	7.7	20.3	94	62	81	19.6	18.0	19.0	16.8	1.3	0.5	1.8
21	17.5	25.0	7.5	20.6	95	70	84	20.7	15.6	20.2	17.8	0.0	0.0	0.0
22	17.6	23.0	5.4	19.0	101	77	52	21.3	15.4	20.4	17.9	1.5	0.0	1.5
23	16.5	24.0	7.5	19.4	96	60	82	19.1	16.9	18.3	16.2	0.0	0.0	0.0
24	16.3	25.5	9.2	20.8	92	55	75	19.7	18.2	19.2	16.9	0.2	13.3	13.5
25	15.5	23.5	8.0	18.9	92	59	80	18.7	15.7	17.2	15.2	0.0	0.1	0.1
26	16.0	22.4	6.4	19.4	92	80	87	20.2	15.0	19.6	17.3	0.3	48.1	48.4
27	15.8	21.0	5.2	18.1	95	80	88	18.3	17.6	18.0	16.0	0.8	0.0	0.8
28	15.5	25.0	9.5	19.5	96	53	80	20.0	15.5	17.8	15.7	0.0	26.1	26.1
29	14.5	21.5	7.0	17.9	92	74	85	18.4	15.5	17.4	15.4	1.7	0.0	1.7
30	16.3	24.5	8.2	19.5	100	53	77	19.9	15.5	17.6	15.5	17.0	0.4	17.4
31														
MAX.	17.6	26.3	9.5	20.8	101	89	92	21.3	15.6	20.4	17.9	41.1	57.5	57.5
MIN.	14.5	20.0	4.0	17.4	90	50	75	18.0	14.3	16.8	14.7	0.0	0.0	0.0
MED.	16.3	23.8	7.5	19.4	95	65	83	19.5	17.5	18.6	16.4	100.2	208.9	309.1

DIA	VIENTOS						EVAPORACION m.m.			NUB-OCT	BRI-HOR
	MAÑANA		TARDE		NOCHE		DIA	NOCHE	TOTAL		
	D.	F.	D.	F.	D.	F.					
1	12	01	08	01	12	01	C.4	C.8	1.2	7.7	2.4
2	12	01	08	01	12	01	C.4	C.8	1.2	7.0	2.7
3	12	01	08	01	16	02	C.4	1.0	1.4	6.7	6.1
4	12	01	12	01	12	01	C.2	1.2	1.4	7.0	5.3
5	12	01	12	01	16	02	C.6	0.2	0.8	6.7	2.1
6	08	01	12	02	12	01	C.2	C.6	0.8	7.3	4.2
7	12	01	12	01	08	01	C.4	C.6	1.0	7.7	1.9
8	12	01	08	01	08	01	C.0	C.2	0.2	8.0	0.0
9	12	01	12	01	00	00	C.0	0.2	0.2	8.0	0.0
10	12	01	14	01	08	01	C.0	C.2	0.2	7.3	3.1
11	12	01	04	02	16	02	C.4	C.0	0.4	7.3	3.2
12	16	01	12	02	08	01	C.2	C.2	0.4	8.0	0.3
13	12	01	16	01	12	01	C.0	C.6	0.6	7.7	4.3
14	12	01	14	02	14	02	C.4	C.8	1.2	7.0	3.2
15	12	01	12	02	08	02	C.6	C.2	0.8	6.3	1.0
16	12	01	16	01	00	00	C.4	C.8	1.2	3.7	6.1
17	12	01	12	02	16	01	C.4	C.8	1.2	4.0	6.2
18	12	01	10	01	08	01	C.4	0.0	0.4	7.7	0.6
19	12	01	10	01	12	02	C.4	C.6	1.0	4.7	5.7
20	12	01	12	01	16	01	C.2	C.6	0.8	6.3	2.8
21	12	01	16	01	16	01	C.2	C.6	0.8	7.3	2.1
22	12	01	12	01	16	02	C.6	0.2	0.8	7.7	0.1
23	12	01	08	01	08	01	C.2	C.6	0.8	7.0	2.9
24	12	01	16	01	12	01	C.4	C.8	1.2	7.0	0.5
25	16	01	12	01	16	01	C.4	C.4	0.8	6.3	1.3
26	12	01	08	01	12	01	C.2	0.2	0.4	7.3	0.0
27	08	01	14	01	14	01	C.0	C.4	0.4	7.7	0.3
28	12	02	08	02	08	01	C.0	C.8	0.8	5.7	3.9
29	08	01	16	01	08	02	C.2	C.4	0.6	7.7	1.1
30	12	01	12	02	08	03	C.2	C.8	1.0	6.7	2.7
31											
MAX.			02		02		C.6	1.2	1.4	8.0	6.2
MIN.			01		00		C.0	C.0	0.2	3.7	0.0
MED.			01		01		8.4	15.6	24.0	6.9	76.1

DIA	TEMPERATURAS °C				HUMEDAD o/o			TENSION m.m.			P.ROCIO °C	PRECIPITACION m.m.		
	MIN.	MAX.	OSC.	MED.	MAX.	MIN.	MED.	MAX.	MIN.	MED.	MED.	DIA	NOCHE	TOTAL
1	14.7	22.5	7.8	18.0	96	69	85	18.2	17.2	17.7	15.7	1.6	1.1	2.7
2	14.9	23.5	8.6	19.1	95	59	81	19.2	15.8	17.6	15.6	0.1	0.0	0.1
3	16.5	24.5	8.0	19.5	93	60	82	19.1	17.5	18.6	16.5	3.7	0.0	3.7
4	16.6	25.0	8.4	19.7	94	59	82	19.1	18.1	18.7	16.6	8.1	0.0	8.1
5	16.6	22.5	5.9	19.0	95	83	52	21.0	19.4	20.2	17.7	0.3	5.2	5.5
6	16.0	21.0	5.0	17.3	95	85	53	19.2	17.9	18.4	16.2	11.0	0.1	11.1
7	14.7	22.4	7.7	18.6	96	63	83	18.6	16.7	17.6	15.6	0.0	0.0	0.0
8	16.6	24.3	7.7	19.3	91	59	80	18.5	17.3	18.0	15.5	24.9	3.2	28.1
9	15.0	23.3	8.3	18.1	96	74	66	18.1	16.9	17.5	15.5	0.0	0.0	0.0
10	16.8	24.0	7.2	19.2	94	53	80	19.1	14.9	17.6	15.6	1.3	0.1	1.4
11	16.6	24.0	7.4	19.7	95	63	84	20.4	17.9	19.0	16.8	0.1	0.8	0.9
12	15.5	23.3	7.8	18.9	94	63	82	18.3	17.5	17.8	15.8	0.0	0.0	0.0
13	15.9	23.6	7.7	20.0	96	62	81	19.7	17.2	18.5	16.3	0.0	5.6	5.6
14	17.0	20.0	3.0	18.1	92	89	51	19.2	18.5	18.9	16.7	8.8	0.0	8.8
15	16.4	22.0	5.6	18.6	98	82	50	19.4	18.8	19.1	16.8	1.1	0.0	1.1
16	15.8	23.3	7.5	18.0	96	63	85	17.8	17.3	17.6	15.5	7.2	15.5	22.7
17	15.0	18.5	3.5	16.4	95	76	50	18.0	15.7	16.5	14.9	8.3	0.0	8.3
18	15.0	25.0	10.0	18.4	95	69	84	18.3	17.1	17.7	15.7	18.0	30.0	48.0
19	15.0	22.5	7.5	18.7	92	69	83	19.0	16.9	17.7	15.7	0.2	0.0	0.2
20	15.5	24.0	8.5	19.6	95	54	75	19.8	15.3	17.6	15.6	0.0	14.7	14.7
21	14.5	24.0	9.5	19.1	95	67	84	19.2	16.7	18.2	16.1	0.0	0.0	0.0
22	15.9	22.2	6.3	18.5	96	83	65	19.6	18.4	18.8	16.6	0.0	0.0	0.0
23	16.5	23.6	7.1	19.7	94	63	80	19.1	17.9	18.4	16.3	0.0	1.0	1.0
24	17.0	25.0	8.0	20.5	95	60	80	19.7	17.8	19.0	16.8	0.0	0.0	0.0
25	16.9	23.3	6.4	19.5	92	59	75	18.7	15.7	17.6	15.6	0.0	0.0	0.0
26	16.4	23.0	6.6	19.1	92	59	75	18.0	16.0	17.3	15.3	0.0	5.0	5.0
27	15.9	20.4	4.5	17.2	95	89	52	18.5	17.5	18.0	16.0	7.5	17.7	25.2
28	14.9	19.0	4.1	16.8	96	85	50	17.1	17.0	17.1	15.1	0.4	5.0	5.4
29	14.9	22.0	7.1	18.7	92	69	82	18.2	16.9	17.4	15.4	0.0	0.0	0.0
30	15.5	24.0	8.1	19.8	94	60	75	19.2	16.9	17.5	15.8	0.0	0.1	0.1
31	16.8	24.9	8.1	19.9	94	70	81	19.1	18.1	18.7	16.5	7.9	0.0	7.9
MAX	17.0	25.0	10.0	20.5	95	89	53	21.0	19.4	20.2	17.7	24.9	30.0	48.0
MIN	14.5	18.5	3.0	16.4	91	53	75	17.1	14.9	16.5	14.5	0.0	0.0	0.0
MED	15.9	22.5	7.1	18.8	95	68	84	18.5	17.2	18.1	16.0	110.5	105.1	215.6

DIA	VIENTOS			EVAPORACION m.m.			NUB-OCT	BRI-HOR
	MAÑANA	TARDE	NOCHE	DIA	NOCHE	TOTAL		
	D. F.	D. F.	D. F.				MED.	TOTAL
1	12 01	08 01	12 01	C.2	C.2	0.4	7.0	0.8
2	12 01	12 01	12 01	C.4	C.2	0.6	4.0	3.9
3	10 01	12 01	12 01	C.2	C.2	0.4	5.3	2.8
4	12 01	12 03	16 03	C.2	C.6	0.8	3.0	5.9
5	12 01	16 01	16 01	C.C	C.6	0.6	5.7	2.5
6	12 01	14 01	14 01	C.C	C.C	0.0	8.0	0.0
7	12 01	12 01	14 03	C.4	C.2	0.6	6.3	3.9
8	08 01	12 01	08 02	C.6	C.6	1.2	4.0	4.5
9	12 01	08 02	12 01	C.C	C.8	0.8	4.3	4.6
10	12 01	08 01	12 01	C.8	0.0	0.8	4.0	3.0
11	12 01	12 01	12 01	C.2	C.8	1.0	4.0	5.9
12	08 01	08 02	08 01	C.0	C.6	0.6	5.3	4.2
13	12 01	12 01	12 01	C.4	C.6	1.0	4.7	4.7
14	12 01	12 01	12 01	C.2	C.2	0.4	5.0	2.5
15	12 01	14 01	14 01	C.C	C.2	0.2	8.0	0.4
16	12 01	16 01	12 02	C.4	C.4	0.8	6.3	1.8
17	16 01	16 01	08 01	C.8	C.6	1.4	8.0	0.0
18	08 02	14 01	14 02	C.C	C.6	0.6	5.3	2.7
19	12 01	16 01	16 01	C.C	C.2	0.2	7.7	1.5
20	16 01	16 01	12 01	C.2	C.8	1.0	5.3	2.8
21	12 01	14 01	14 01	C.2	C.8	1.0	3.7	6.5
22	12 01	16 01	16 01	C.2	C.4	0.6	5.0	2.8
23	12 01	16 01	16 01	C.6	C.2	0.8	3.7	5.3
24	12 01	12 01	12 01	1.2	C.4	1.6	5.3	6.1
25	12 01	12 01	08 01	C.4	C.8	1.2	5.7	2.5
26	12 01	12 02	16 01	C.C	C.4	0.4	4.7	4.1
27	10 01	16 01	16 02	1.0	C.2	1.2	8.0	0.3
28	12 01	14 01	12 01	C.4	C.2	0.6	8.0	0.8
29	12 01	08 02	08 01	C.2	C.6	0.8	5.7	2.3
30	12 01	12 01	12 01	C.4	C.4	0.8	3.0	7.1
31	12 01	16 01	12 01	C.6	C.4	1.0	4.0	3.5
MAX.		02	03	1.2	C.8	1.6	8.0	7.1
MIN.		01	01	C.C	C.C	0.0	3.0	0.0
MED.		01	01	10.2	13.2	23.4	5.4	55.7

ESTACION: HERACLIO URIBA

MUNICIPIO: SEVILLA

FECHA: JUN/70

LONGITUD: 75-55 W.

LATITUD: 4-17 N.

ALT. 1.500 Mts.

DIA	TEMPERATURAS °C				HUMEDAD o/o			TENSION m.m.			P.ROCIÓ °C	PRECIPITACION m.m.		
	MIN.	MAX.	OSC.	MED.	MAX.	MIN.	MED.	MAX.	MIN.	MED.	MED.	DIA	NOCHE	TOTAL
1	17.6	26.5	8.9	20.1	89	50	75	18.7	15.8	17.6	15.6	0.0	0.0	0.0
2	16.6	25.4	8.8	20.2	89	51	72	18.3	15.8	17.0	15.1	0.0	0.0	0.0
3	16.8	23.6	6.8	19.9	85	59	77	18.9	16.4	17.8	15.8	0.0	0.0	0.0
4	17.6	22.5	4.9	19.7	94	83	65	21.0	15.8	20.3	17.8	0.5	14.5	15.0
5	16.4	22.5	6.1	18.9	96	65	67	15.8	17.6	18.9	16.7	4.1	2.5	6.6
6	16.5	22.5	6.0	18.4	96	79	90	19.7	18.9	19.2	16.9	8.9	0.0	8.9
7	16.3	22.5	6.2	18.1	95	69	66	18.5	17.8	18.2	16.1	32.7	1.3	34.0
8	15.8	22.5	6.7	17.8	98	74	67	18.1	17.5	17.7	15.7	0.0	0.2	0.2
9	16.4	23.0	6.6	19.2	98	65	65	19.2	18.2	18.8	16.6	0.0	26.7	26.7
10	15.5	18.0	2.5	16.5	96	89	54	18.0	17.1	17.7	15.7	5.4	0.0	5.4
11	13.7	22.0	8.3	18.0	95	65	65	17.6	16.8	17.4	15.4	0.0	0.0	0.0
12	15.9	22.1	6.2	18.4	95	89	51	21.5	18.3	19.4	17.1	1.0	9.4	10.4
13	15.5	21.8	6.3	18.2	94	70	65	18.0	17.5	17.7	15.7	1.1	0.0	1.1
14	14.8	23.1	8.3	18.9	94	59	78	17.9	16.2	16.5	15.0	0.1	1.4	1.5
15	14.5	23.0	8.5	18.2	95	69	65	18.4	16.5	17.5	15.5	0.6	0.0	0.6
16	16.0	24.0	8.0	19.6	96	50	75	19.6	14.3	17.7	15.6	0.0	0.0	0.0
17	15.5	25.5	10.0	20.2	94	65	63	20.7	15.0	19.6	17.3	0.0	0.0	0.0
18	16.6	26.5	9.9	20.8	92	55	77	19.7	17.3	18.7	16.6	0.0	0.0	0.0
19	16.5	26.5	10.0	20.0	88	50	72	18.1	15.8	16.9	14.9	0.0	0.0	0.0
20	15.5	24.5	9.0	19.6	89	53	75	18.4	15.5	16.8	14.9	0.0	0.0	0.0
21	15.5	23.0	7.5	19.2	90	70	63	19.0	17.3	18.4	16.3	0.0	0.2	0.2
22	15.4	23.0	7.6	18.2	95	63	64	18.8	16.2	17.3	15.4	1.1	0.0	1.1
23	15.5	23.0	7.5	18.5	95	53	61	18.8	14.4	17.0	15.0	0.6	0.0	0.6
24	15.8	23.4	7.6	18.8	92	50	75	18.0	13.3	16.2	14.1	0.1	0.0	0.1
25	15.8	22.5	6.7	18.8	90	60	60	18.7	15.5	17.1	15.1	0.7	3.1	3.8
26	16.0	23.5	7.5	18.3	95	49	78	17.8	13.5	16.3	14.3	0.0	0.0	0.0
27	16.5	22.5	6.0	18.4	98	52	76	19.3	12.8	16.0	13.9	0.0	0.0	0.0
28	14.6	22.5	7.9	18.1	69	46	61	13.7	11.6	12.6	10.5	0.0	0.0	0.0
29	13.4	23.5	10.1	19.0	96	60	60	19.1	15.2	17.0	15.0	0.0	0.8	0.8
30	16.8	23.0	6.2	19.9	91	62	77	18.4	17.2	17.8	15.8	0.0	0.0	0.0
31														
MAX	17.6	26.5	10.1	20.8	96	69	64	21.5	15.8	20.3	17.8	32.7	26.7	34.0
MIN	13.4	18.0	2.5	16.5	65	46	61	13.7	11.6	12.6	10.5	0.0	0.0	0.0
MED	15.8	23.3	7.4	18.9	92	63	61	18.7	16.3	17.6	15.5	56.9	60.1	117.0

DIA	VIENTOS						EVAPORACION m.m.			NUB-OCT	BRI-HOR
	MAÑANA		TARDE		NOCHE		DIA	NOCHE	TOTAL	MED.	TOTAL
	D.	F.	D.	F.	D.	F.					
1	12	01	02	01	12	01	C.4	1.2	1.6	4.0	6.2
2	12	01	02	01	12	01	1.4	C.4	1.8	2.3	8.1
3	12	01	12	01	08	01	C.4	C.6	1.0	7.0	3.9
4	12	01	08	02	08	02	C.6	C.4	1.0	7.3	1.9
5	10	01	06	01	12	02	C.6	C.0	0.6	7.0	2.6
6	12	01	12	01	12	02	C.2	C.0	0.2	7.0	2.1
7	12	01	12	01	12	02	C.8	C.0	0.8	8.0	1.7
8	12	02	14	01	12	02	C.0	C.2	0.2	6.3	4.7
9	12	01	16	01	12	01	C.4	C.4	C.8	5.3	3.6
10	12	02	16	02	12	01	C.0	C.0	C.0	6.0	0.0
11	12	02	16	01	16	01	C.2	C.2	C.4	5.0	6.1
12	12	01	16	01	16	01	C.2	C.8	1.0	6.0	1.9
13	10	01	16	01	10	02	C.2	C.0	C.2	7.7	1.3
14	12	01	14	01	12	01	C.6	C.0	C.6	2.3	8.3
15	16	02	16	02	16	01	C.4	C.8	1.2	4.0	4.1
16	12	01	12	02	16	01	C.4	C.8	1.2	4.7	6.1
17	12	01	12	02	16	01	C.4	C.8	1.2	2.3	9.4
18	12	01	08	02	16	01	C.6	1.0	1.6	2.3	9.5
19	12	01	12	01	12	01	C.6	1.2	1.8	2.3	9.9
20	10	01	16	01	10	02	C.6	C.0	C.6	2.0	10.1
21	12	01	12	01	12	01	C.2	C.8	1.0	4.0	5.1
22	12	02	16	01	16	01	C.4	C.2	0.6	7.0	3.3
23	12	02	16	01	08	02	C.4	C.0	0.4	6.3	3.4
24	12	01	16	01	12	01	C.6	C.4	1.0	7.7	3.3
25	12	02	14	01	12	02	1.6	C.4	2.0	6.3	3.5
26	12	01	12	02	12	01	C.8	1.0	1.8	5.2	3.9
27	12	01	12	01	12	02	C.8	1.0	1.8	1.7	10.3
28	10	01	06	02	12	01	C.8	1.0	1.8	4.7	5.2
29	12	01	08	01	08	01	C.2	C.4	0.6	6.3	3.7
30	12	01	12	01	08	01	C.4	C.2	C.6	7.0	2.1
31											
MAX.			02		02		1.6	1.2	2.0	6.0	10.3
MIN.			01		01		C.0	C.0	C.0	1.7	0.0
MED.			01		01		15.2	14.2	29.4	5.3	145.3

DIA	TEMPERATURAS °C				HUMEDAD o/o			TENSION m.m.			P.ROCIO °C	PRECIPITACION m.m.		
	MIN.	MAX.	OSC.	MED.	MAX.	MIN.	MED.	MAX.	MIN.	MED.	MED.	DIA	NOCHE	TOTAL
1	16.5	24.0	7.5	15.7	94	59	76	18.0	16.0	17.1	15.1	0.0	0.0	0.0
2	15.8	23.5	7.7	19.4	90	59	77	18.2	16.3	17.0	15.0	0.0	0.0	0.0
3	15.8	25.5	9.7	20.3	92	44	72	18.4	13.9	16.8	14.7	0.0	0.0	0.0
4	16.4	26.5	10.1	20.9	90	39	70	18.8	13.1	16.5	14.4	0.0	0.0	0.0
5	16.0	26.3	10.3	20.6	95	50	71	15.5	15.8	17.0	15.0	0.0	0.0	0.0
6	15.5	23.6	8.1	18.8	95	55	78	19.0	15.7	17.0	15.0	0.0	29.3	29.3
7	15.0	22.5	7.5	18.0	95	64	84	18.4	16.1	17.5	15.5	1.7	0.1	1.8
8	15.9	24.5	8.6	18.9	89	52	74	17.1	13.3	15.7	13.8	0.0	1.2	1.2
9	16.0	23.5	7.5	18.4	96	59	82	18.7	16.0	17.7	15.6	1.3	0.0	1.3
10	15.8	23.5	7.7	18.8	94	62	82	18.4	16.9	17.6	15.6	0.1	0.0	0.1
11	16.5	23.6	7.1	18.2	95	59	83	18.3	15.7	17.4	15.4	13.0	0.0	13.0
12	15.0	24.0	9.0	19.1	95	56	76	18.3	14.8	16.6	14.6	0.0	0.0	0.0
13	17.0	24.0	7.0	19.6	90	53	76	18.4	15.2	17.2	15.2	0.0	0.0	0.0
14	15.0	24.0	9.0	19.9	90	55	75	17.7	16.0	17.1	15.1	0.0	0.0	0.0
15	16.0	25.5	9.5	19.8	89	50	76	18.7	15.4	17.5	15.5	1.4	0.0	1.4
16	16.3	25.0	8.7	20.6	89	50	71	17.8	15.1	16.8	14.9	0.0	0.0	0.0
17	16.8	24.0	7.2	20.2	94	62	78	19.1	17.5	18.3	16.2	0.0	0.0	0.0
18	15.9	24.5	8.6	19.1	89	50	75	17.5	14.9	16.4	14.5	1.2	0.2	1.4
19	15.6	23.0	7.4	19.2	84	55	74	17.1	15.7	16.4	14.5	0.1	0.0	0.1
20	15.9	21.5	5.6	18.1	95	60	80	17.6	14.3	16.3	14.4	0.0	2.1	2.1
21	15.0	23.5	8.5	18.3	85	51	74	16.6	13.9	15.3	13.5	0.5	0.0	0.5
22	14.1	25.5	11.4	19.7	82	44	68	16.3	13.6	15.3	13.4	0.0	0.0	0.0
23	15.6	27.0	11.4	20.5	85	44	66	16.6	13.9	15.5	13.6	0.0	0.0	0.0
24	14.9	26.0	11.1	19.9	84	44	65	17.3	13.4	15.7	13.8	0.0	0.0	0.0
25	15.6	23.5	8.1	19.1	85	50	72	17.1	14.6	16.1	14.2	0.3	0.0	0.3
26	15.7	23.0	7.3	18.4	89	54	76	17.8	14.3	15.5	14.0	0.0	5.8	5.8
27	15.4	20.5	5.1	17.0	95	65	85	17.1	15.8	16.4	14.5	16.0	0.3	16.3
28	14.8	23.0	8.2	18.0	96	65	85	19.4	15.8	17.3	15.3	0.0	0.0	0.0
29	15.0	23.0	8.0	18.7	90	59	80	18.4	15.7	17.0	15.0	6.5	2.4	8.9
30	16.0	20.0	4.0	16.5	96	93	95	19.1	16.6	18.0	15.9	2.9	0.0	2.9
31	14.5	22.5	8.0	18.5	92	54	75	16.4	14.3	15.7	13.8	0.0	1.9	1.9
MAX	17.0	27.0	11.4	20.9	96	93	95	19.5	17.5	18.3	16.2	16.0	29.3	29.3
MIN	14.1	20.0	4.0	16.5	82	39	66	16.3	12.1	15.3	13.4	0.0	0.0	0.0
MED	15.7	23.9	8.2	19.1	91	56	77	18.0	15.1	16.7	14.7	45.0	43.3	88.3

DIA	VIENTOS			EVAPORACION m.m.			NUB-OCT	BRI-HOR
	MAÑANA	TARDE	NOCHE	DIA	NOCHE	TOTAL		
	D. F.	D. F.	D. F.				MED.	TOTAL
1	12 01	12 C1	12 C1	C.0	C.4	C.4	5.3	4.9
2	12 01	12 C2	C8 C1	C.4	C.8	1.2	7.0	6.5
3	12 01	12 C1	16 C1	C.2	C.8	1.0	7.3	6.6
4	12 01	12 C2	12 01	C.2	1.0	1.2	7.0	8.8
5	C8 01	C8 01	12 C2	C.2	C.2	C.4	6.7	9.6
6	12 01	16 01	C8 01	C.2	C.4	C.6	7.0	3.7
7	12 01	10 C1	10 C1	C.4	C.0	C.4	7.7	1.4
8	12 01	12 C1	16 01	C.4	C.0	C.4	6.7	8.3
9	16 01	12 C2	12 02	C.0	C.6	C.6	7.7	6.0
10	12 01	12 C1	12 C2	C.2	C.6	C.8	7.0	5.3
11	12 02	12 C1	08 C2	C.4	C.0	C.4	7.3	2.7
12	12 02	12 02	12 01	C.4	C.6	1.0	6.3	6.7
13	12 01	12 C1	16 C1	C.4	C.6	1.0	7.0	7.4
14	12 01	16 C1	16 C1	C.2	C.6	C.8	7.0	5.4
15	12 01	12 C1	C8 C2	C.4	C.8	1.2	6.7	7.9
16	12 01	16 C2	12 02	C.4	C.8	1.2	7.3	5.8
17	12 01	16 C1	16 02	C.0	C.0	1.0	7.3	5.1
18	12 01	12 C1	C8 C2	C.2	C.2	0.4	7.3	3.5
19	12 01	12 C1	12 C1	C.6	C.8	1.4	5.0	6.2
20	12 01	12 C1	12 C2	C.8	0.4	1.2	5.0	2.6
21	C8 02	C8 C2	C8 01	C.4	C.6	1.0	7.3	3.3
22	12 02	C8 01	12 01	C.4	1.0	1.4	6.3	9.5
23	12 01	12 C3	12 C2	C.4	1.0	1.4	6.3	9.3
24	12 01	12 02	12 01	C.6	1.0	1.6	6.3	9.9
25	12 01	08 C1	08 02	C.4	C.8	1.2	7.7	3.6
26	C8 01	C8 C1	12 C1	1.6	C.0	1.6	7.3	3.9
27	12 01	12 C1	C8 C2	1.0	0.0	1.0	6.0	0.0
28	12 01	12 C1	12 C2	C.2	C.6	C.8	8.0	4.0
29	12 01	C8 C1	12 01	C.4	C.0	0.4	7.3	5.1
30	10 02	C6 02	12 01	C.2	C.2	C.4	7.0	0.6
31	12 01	12 C1	12 C1	C.4	C.6	1.0	7.7	8.2
MAX.		02	C3	C2	1.6	1.0	6.0	9.9
MIN.		01	C1	C1	C.0	C.4	5.0	0.0
MED.		01	C1	C1	12.0	28.4	6.5	171.8

DIA	TEMPERATURAS °C				HUMEDAD o/o			TENSION m.m.			P.ROCIO °C	PRECIPITACION m.m.		
	MIN.	MAX.	OSC.	MED.	MAX.	MIN.	MED.	MAX.	MIN.	MED.	MED.	DIA	NOCHE	TOTAL
1	14.7	21.0	6.3	17.5	95	74	84	18.1	17.1	17.5	15.5	0.0	0.0	0.0
2	14.4	22.5	8.1	18.5	95	59	76	16.9	15.3	16.0	14.1	0.2	0.0	0.2
3	14.8	24.5	9.7	19.0	89	50	75	17.6	14.3	16.1	14.2	12.4	0.1	12.5
4	15.5	22.5	7.0	17.7	90	82	88	18.5	17.0	17.9	15.8	0.3	0.0	0.3
5	15.8	24.5	8.7	19.1	95	59	76	17.1	16.2	16.5	14.6	0.0	0.0	0.0
6	15.9	24.5	8.6	19.5	89	60	77	17.8	16.9	17.4	15.5	0.0	0.0	0.0
7	16.0	23.5	7.5	18.8	95	64	80	18.5	16.3	17.2	15.3	0.0	0.0	0.0
8	15.9	24.4	8.5	20.2	85	53	72	17.3	15.5	16.6	14.7	0.0	0.0	0.0
9	16.0	25.0	9.0	20.3	89	50	69	17.8	14.9	16.2	14.3	0.3	0.0	0.3
10	15.4	25.0	9.6	21.0	91	53	73	19.4	15.5	17.3	15.3	0.0	0.0	0.0
11	14.5	25.0	11.0	20.7	75	44	65	17.2	13.7	15.6	13.7	0.0	0.0	0.0
12	14.4	23.5	9.1	19.3	96	53	78	18.7	15.0	16.9	14.9	0.0	0.0	0.0
13	14.7	23.5	8.8	19.5	90	56	72	16.1	15.1	15.6	13.7	0.0	0.0	0.0
14	15.9	23.0	7.1	19.7	95	54	76	18.3	14.8	17.1	15.0	0.0	0.0	0.0
15	16.0	24.5	8.5	20.4	95	59	75	20.6	15.7	18.4	16.2	0.2	0.0	0.2
16	16.3	25.5	9.2	20.3	95	44	74	15.7	13.8	17.0	15.0	0.0	0.0	0.0
17	14.5	21.5	7.0	18.0	92	53	76	18.0	12.4	16.0	13.9	0.1	0.0	0.1
18	15.6	25.0	9.4	20.2	90	50	71	17.3	15.4	16.6	14.7	0.0	0.2	0.2
19	16.5	24.5	8.0	20.1	96	59	78	18.5	17.3	18.0	15.9	0.0	0.0	0.0
20	15.9	25.0	9.1	19.1	95	50	80	18.8	15.1	17.5	15.5	0.7	0.2	0.9
21	16.2	25.5	9.3	20.5	89	53	74	15.1	16.6	17.7	15.7	0.0	0.0	0.0
22	16.4	25.0	8.6	20.5	92	50	74	18.6	15.2	17.4	15.4	0.0	0.0	0.0
23	15.9	25.5	9.6	21.1	84	53	65	18.4	16.3	17.1	15.1	0.1	15.0	15.1
24	15.0	23.0	8.0	17.9	92	69	83	18.3	16.0	16.9	14.9	0.0	0.9	0.9
25	15.8	23.5	7.7	18.5	96	72	85	18.7	17.6	18.0	16.0	0.0	0.9	0.9
26	16.8	22.0	5.2	18.2	98	81	85	19.4	17.4	18.5	16.4	1.7	0.2	1.9
27	16.5	23.5	7.0	18.9	94	55	81	18.3	16.2	17.5	15.5	0.7	0.0	0.7
28	14.9	22.5	7.6	18.2	95	65	85	19.6	17.6	18.5	16.3	2.3	0.1	2.4
29	16.0	24.0	8.0	18.8	95	50	78	17.8	14.6	16.6	14.7	7.0	2.0	9.0
30	16.5	23.5	7.0	19.4	85	60	76	18.0	16.7	17.5	15.5	0.5	0.3	0.8
31	17.0	24.0	7.0	19.4	85	60	76	17.8	16.5	17.1	15.2	0.0	0.0	0.0
MAX.	17.0	25.5	11.0	21.1	99	82	89	20.6	17.6	18.5	16.4	12.4	15.0	15.1
MIN.	14.4	21.0	5.2	17.5	75	44	65	16.1	12.4	15.6	13.7	0.0	0.0	0.0
MED.	15.7	23.5	8.2	19.4	92	58	77	18.3	15.7	17.1	15.1	26.5	19.9	46.4

DIA	VIENTOS			EVAPORACION m.m.			NUB-OCT	BRI-HOR	
	MANANA	TARDE	NOCHE	DIA	NOCHE	TOTAL			
	D. F.	D. F.	D. F.	D.	F.	TOTAL	MED.	TOTAL	
1	12 01	12 01	10 02	C.C	C.C	0.0	5.7	2.5	
2	10 01	12 01	12 02	C.C	0.4	1.4	6.7	4.9	
3	12 01	12 01	16 01	C.4	0.6	1.0	7.3	5.9	
4	12 01	08 01	12 01	C.2	C.2	C.4	7.3	2.4	
5	12 01	16 01	12 02	C.4	C.4	0.8	6.3	4.0	
6	12 01	12 02	12 01	C.8	0.6	1.4	7.0	6.0	
7	16 02	16 01	12 01	C.8	0.2	1.0	7.7	6.6	
8	12 01	08 01	12 01	C.4	C.4	C.8	5.0	7.2	
9	12 01	08 01	12 02	C.C	C.0	0.0	5.7	5.7	
10	12 02	12 03	12 02	1.6	C.8	2.4	7.0	6.1	
11	08 01	16 01	12 01	C.4	1.0	1.4	7.0	7.7	
12	12 01	12 01	12 01	C.2	C.2	C.4	7.0	4.2	
13	12 01	12 01	12 03	C.6	C.2	C.8	7.3	5.5	
14	12 01	12 01	12 01	1.6	C.0	1.6	7.7	5.3	
15	12 01	12 01	12 01	C.6	C.2	C.8	8.0	4.4	
16	12 01	12 01	12 01	1.2	C.2	1.4	7.0	5.9	
17	12 01	12 01	12 01	C.8	0.2	1.0	8.0	5.0	
18	12 01	16 02	12 01	C.8	0.8	1.6	7.3	6.8	
19	12 01	12 01	08 01	C.4	C.6	1.0	7.7	5.4	
20	12 01	12 01	12 01	C.4	1.8	2.2	7.7	5.0	
21	12 01	10 01	12 01	C.4	C.4	C.8	6.7	6.4	
22	12 01	12 01	12 01	C.6	C.6	1.2	7.0	4.2	
23	16 01	12 01	12 01	1.4	C.4	1.8	7.0	4.5	
24	12 01	12 01	12 01	1.C	C.4	1.4	7.7	2.9	
25	12 01	08 01	08 01	C.2	C.4	0.6	7.3	3.7	
26	12 01	08 01	12 01	C.C	C.C	C.0	8.0	1.9	
27	12 01	12 01	12 01	C.8	0.0	C.8	7.0	2.6	
28	12 01	12 01	16 02	C.4	C.0	C.4	7.0	2.4	
29	16 02	08 02	08 03	C.2	C.4	C.6	7.3	3.7	
30	08 01	12 01	12 02	C.2	C.0	C.2	7.3	2.4	
31	08 01	12 01	10 02	C.C	C.0	C.0	6.0	2.8	
MAX.		02	03	03	1.6	1.8	8.0	7.7	
MIN.		01	01	01	C.C	C.C	5.0	1.9	
MED.		01	01	01	17.8	11.4	25.2	7.1	144.0

DIA	TEMPERATURAS °C				HUMEDAD o/o			TENSION m.m.			PR.CIOO °C	PRECIPITACION m.m.		
	MIN.	MAX.	OSC.	MED.	MAX.	MIN.	MED.	MAX.	MIN.	MED.	MED.	DIA	NOCHE	TOTAL
1	16.0	23.6	7.6	19.2	89	60	75	17.0	15.8	16.5	14.6	0.0	0.0	0.0
2	16.6	22.5	5.9	19.1	95	65	63	18.8	17.3	18.1	16.0	0.9	0.3	1.2
3	15.4	22.5	7.1	18.7	95	69	66	20.0	17.4	18.4	16.2	14.6	0.9	15.5
4	15.5	23.5	8.0	18.8	96	52	76	17.5	14.6	16.1	14.3	0.1	0.0	0.1
5	16.5	23.5	7.0	20.0	95	57	71	18.1	13.4	16.1	14.1	0.0	0.0	0.0
6	16.1	23.0	6.9	19.1	84	51	70	17.9	11.8	15.3	13.3	0.0	5.8	5.8
7	15.5	24.5	9.0	19.7	95	50	73	17.6	14.6	16.3	14.4	0.1	0.0	0.1
8	16.3	23.5	7.2	18.0	95	59	78	17.4	15.7	16.3	14.3	3.3	0.1	3.4
9	15.6	24.0	8.4	19.1	85	50	71	16.6	14.6	15.5	12.7	0.0	0.0	0.0
10	14.9	24.2	9.3	19.5	90	53	72	17.5	15.5	16.5	14.6	0.0	0.0	0.0
11	15.8	23.5	7.7	19.3	91	44	72	18.4	12.0	15.7	13.7	0.0	0.0	0.0
12	15.4	25.0	9.6	19.1	89	50	76	18.5	14.6	16.6	14.6	0.2	0.0	0.2
13	15.0	22.0	7.0	17.4	94	63	80	16.7	15.5	16.1	14.3	1.1	0.0	1.1
14	14.3	23.5	9.2	18.6	96	50	76	18.1	13.8	16.3	14.3	0.0	0.0	0.0
15	14.6	24.5	9.9	19.2	96	53	78	18.0	15.5	17.0	15.0	0.0	0.0	0.0
16	15.9	23.5	7.6	18.8	92	59	76	17.6	14.9	16.7	14.7	0.0	0.0	0.0
17	15.5	21.5	6.0	18.6	92	60	80	18.7	14.8	16.9	14.5	0.0	13.1	13.1
18	15.5	23.5	8.0	19.0	99	59	77	17.5	15.7	16.5	14.7	1.8	0.0	1.8
19	17.4	24.5	7.1	20.0	79	53	65	17.1	15.8	16.2	14.3	0.1	0.0	0.1
20	16.0	24.5	8.5	18.7	85	50	76	18.0	13.3	16.3	14.3	0.0	9.7	9.7
21	15.9	21.0	5.1	17.7	95	79	88	17.8	17.6	17.7	15.7	3.8	0.0	3.8
22	15.9	22.5	6.6	18.2	99	63	86	19.4	15.8	17.9	15.8	2.1	9.4	11.5
23	14.8	22.0	7.2	17.5	95	59	85	18.0	15.1	16.8	14.8	3.4	3.3	6.7
24	14.9	22.8	7.9	18.6	95	64	84	18.7	16.6	17.7	15.7	0.1	0.7	0.8
25	14.3	23.0	8.7	18.6	98	59	84	15.2	15.4	17.9	15.8	0.4	0.0	0.4
26	15.5	24.0	8.1	18.0	95	59	83	19.5	16.2	17.5	15.4	32.8	0.6	33.4
27	13.8	22.6	8.8	18.5	95	59	82	18.5	16.0	17.6	15.6	3.0	0.0	3.0
28	14.9	22.5	7.6	17.5	99	63	86	18.1	15.7	17.3	15.2	6.6	0.9	7.5
29	15.6	23.5	7.9	18.6	95	60	81	19.5	15.4	17.2	15.2	0.0	0.5	0.5
30	14.4	22.0	7.6	15.8	99	82	90	17.7	15.8	16.6	14.7	19.7	6.6	26.3
31														
MAX	17.4	25.0	9.9	20.0	99	82	90	20.0	17.6	18.4	16.2	32.8	13.1	33.4
MIN.	13.8	21.0	5.1	15.8	79	44	65	16.6	11.8	15.3	13.3	0.0	0.0	0.0
MED	15.5	23.2	7.8	18.6	94	59	75	18.1	15.2	16.8	14.8	94.1	51.9	146.0

DIA	VIENTOS			EVAPORACION m.m.			NUB-OCT	BRI-HOR
	MAÑANA	TARDE	NOCHE	DIA	NOCHE	TOTAL	MED.	TOTAL
	D. F.	D. F.	D. F.					
1	12 01	14 01	14 02	C.2	0.6	1.4	8.0	0.0
2	12 01	14 01	14 02	C.0	0.2	0.2	7.7	1.5
3	12 01	16 02	00 00	C.0	0.0	0.0	7.7	1.8
4	12 02	08 03	12 01	C.2	0.4	0.6	4.3	5.4
5	12 02	12 02	08 01	C.2	0.8	1.0	5.3	4.9
6	12 01	12 01	12 02	1.6	0.2	1.8	7.0	4.9
7	16 01	14 01	14 01	C.4	0.8	1.2	4.7	7.6
8	12 02	12 01	14 02	C.4	0.4	0.8	7.0	3.0
9	12 02	12 01	14 01	C.0	0.6	0.6	5.3	5.1
10	12 01	12 01	12 01	C.4	1.0	1.4	4.7	7.6
11	12 01	10 02	08 01	C.4	0.8	1.2	4.7	6.6
12	12 02	12 02	14 02	C.6	0.4	1.0	6.3	6.4
13.	10 02	12 01	12 02	C.6	0.0	0.6	7.0	2.2
14	12 02	08 02	12 01	C.2	0.6	0.8	6.7	3.1
15	12 01	14 01	12 01	C.2	0.6	0.8	3.7	5.7
16	12 01	12 01	14 02	C.6	0.4	1.0	8.0	0.8
17	12 01	08 01	16 01	C.6	0.0	0.6	7.0	2.0
18	14 01	16 02	14 01	C.8	0.4	1.2	6.3	3.7
19	12 01	12 01	12 01	1.2	1.0	2.2	5.3	6.0
20	12 01	06 01	12 01	1.4	0.6	2.0	4.0	5.4
21	12 01	08 02	12 01	C.2	0.0	0.2	8.0	0.7
22	12 01	12 01	16 02	C.0	0.2	0.2	7.7	0.9
23	16 01	08 02	12 01	C.0	0.2	0.2	7.7	1.4
24	12 01	12 01	16 01	C.0	0.4	0.4	6.0	3.4
25	12 01	12 01	12 01	C.2	0.2	0.4	5.7	3.6
26	12 01	08 01	16 01	C.5	0.5	1.4	6.3	2.7
27	12 01	08 01	12 01	C.2	0.3	0.5	8.0	0.1
28	12 01	16 02	16 02	C.2	0.2	0.4	7.7	1.7
29	12 02	08 02	08 02	C.0	0.2	0.2	5.3	3.7
30	12 01	08 02	12 02	C.4	0.2	0.6	8.0	1.6
31								
MAX.		02	03	C2	1.6	1.0	8.0	7.6
MIN.		01	01	00	C.0	C.0	3.7	C.0
MED.		01	01	12.7	12.2	24.9	6.4	103.5

DIA	TEMPERATURAS °C				HUMEDAD o/o			TENSION m.m.			P.ROCIO °C	PRECIPITACION m.m.		
	MIN.	MAX.	OSC.	MED.	MAX.	MIN.	MED.	MAX.	MIN.	MED.	MED.	DIA	NOCHE	TOTAL
1	14.5	21.0	6.5	16.6	95	83	54	18.8	16.3	17.8	15.7	50.1	0.8	50.9
2	14.7	24.5	9.8	19.2	94	59	78	17.4	16.8	17.1	15.1	0.0	10.0	10.0
3	15.4	23.0	7.6	18.6	100	69	87	19.6	17.7	18.6	16.4	2.0	0.2	2.2
4	14.5	22.5	8.0	17.8	100	75	50	18.7	18.2	18.5	16.3	6.7	0.5	7.2
5	14.5	23.5	9.0	18.3	94	60	82	18.5	15.4	17.1	15.1	0.0	1.9	1.9
6	13.0	25.0	12.0	18.8	95	50	75	18.3	14.6	16.2	14.3	1.5	3.9	5.4
7	15.4	20.3	4.9	16.8	98	95	56	20.0	17.5	18.5	16.4	5.7	4.8	10.5
8	14.9	22.0	7.1	17.8	95	80	50	19.0	17.1	18.2	16.1	0.0	0.0	0.0
9	16.0	19.0	3.0	16.4	95	92	55	18.2	17.1	17.8	15.7	12.3	0.0	12.3
10	14.0	21.3	7.3	16.9	96	69	83	17.3	14.7	16.3	14.3	0.1	0.0	0.1
11	13.8	22.0	8.2	16.4	100	69	88	17.9	16.2	16.8	14.9	24.9	1.7	26.6
12	13.7	23.0	9.3	18.6	89	62	75	16.6	15.6	16.0	14.1	0.0	0.0	0.0
13	14.9	24.5	9.6	18.2	89	62	79	17.4	16.4	16.9	14.9	16.2	0.0	16.2
14	13.5	23.3	9.8	18.1	96	75	88	15.7	16.9	18.5	16.3	0.0	0.0	0.0
15	16.0	23.0	7.0	19.0	96	73	84	18.5	16.2	18.3	16.2	0.0	0.0	0.0
16	16.8	25.2	8.4	19.7	92	60	77	18.5	16.9	17.6	15.6	0.0	0.0	0.0
17	15.8	24.4	8.6	19.1	98	66	83	18.6	17.8	18.3	16.2	0.0	0.0	0.0
18	15.9	25.5	9.6	19.9	94	62	79	18.6	16.9	17.9	15.9	0.0	0.0	0.0
19	16.4	25.0	8.6	19.7	99	62	87	21.2	17.9	19.8	17.4	14.8	2.8	17.6
20	16.9	24.6	7.7	19.1	98	70	85	20.1	18.0	19.1	16.5	18.3	15.3	33.6
21	16.1	20.5	4.4	16.8	98	88	54	18.1	17.8	17.9	15.8	9.4	29.5	38.9
22	15.4	22.0	6.6	17.7	98	82	51	19.0	17.2	18.2	16.1	1.2	17.2	18.4
23	17.3	22.5	5.2	18.5	98	63	84	15.6	16.2	17.9	15.8	1.5	0.0	1.5
24	15.8	24.6	8.8	19.3	92	69	83	15.5	17.9	18.5	16.3	0.0	2.7	2.7
25	16.8	20.5	3.7	17.5	92	87	50	18.2	17.7	17.9	15.5	2.2	0.0	2.2
26	15.4	23.9	8.5	18.4	92	62	82	17.8	16.9	17.5	15.4	28.9	56.1	85.0
27	14.5	23.3	8.4	18.0	95	63	83	17.8	16.3	17.1	15.1	0.0	29.8	29.8
28	14.9	22.5	7.6	18.2	98	69	85	17.7	17.2	17.5	15.5	12.0	17.0	29.0
29	14.9	18.0	3.1	16.1	95	92	54	18.4	16.0	17.0	15.0	12.7	0.0	12.7
30	16.8	21.0	4.2	17.4	98	91	54	21.1	17.1	19.0	16.7	2.6	0.1	2.7
31	16.4	24.0	7.6	18.7	99	63	84	19.2	17.1	18.0	16.0	4.5	0.7	5.2
MAX	17.3	25.5	12.0	19.9	100	95	56	21.2	18.2	19.8	17.4	50.1	56.1	85.0
MIN	13.0	18.0	3.0	16.1	85	50	75	16.6	14.6	16.0	14.1	0.0	0.0	0.0
MED	15.3	22.8	7.4	18.1	96	72	86	18.7	16.9	17.8	15.7	227.6	195.0	422.6

DIA	VIENTOS			EVAPORACION m.m.			HUB-OCT	BRI-HOR	
	MAÑANA	TARDE	NOCHE	DIA	NOCHE	TOTAL			
	D. F.	D. F.	D. F.	D.	F.	TOTAL	MED.	TOTAL	
1	12 01	12 01	08 02	C.4	C.2	0.6	7.7	1.2	
2	12 01	14 01	12 01	C.4	C.6	1.0	5.0	6.9	
3	12 01	12 01	00 00	C.4	C.2	0.6	3.7	5.3	
4	12 01	08 01	12 01	C.1	C.3	C.4	7.0	2.9	
5	12 01	12 01	16 01	C.2	C.6	0.8	4.0	6.1	
6	12 01	14 02	16 02	C.C	1.0	1.0	3.7	8.8	
7	12 01	14 02	14 02	C.C	C.C	0.0	7.0	2.7	
8	12 01	16 01	12 01	C.2	C.C	0.2	6.3	3.0	
9	12 01	08 02	12 02	C.2	C.C	C.2	8.0	0.0	
10	12 02	12 01	16 01	C.4	C.2	C.6	7.7	2.6	
11	10 01	04 02	12 02	C.4	C.C	0.4	4.0	5.1	
12	12 01	12 01	12 02	1.0	C.2	1.2	6.3	2.6	
13	12 01	12 02	12 02	C.4	C.2	0.6	7.7	4.5	
14	12 02	16 02	16 01	C.6	C.2	C.8	7.3	2.8	
15	12 02	14 01	12 02	C.4	C.6	1.0	7.0	2.8	
16	12 02	16 02	16 01	C.2	1.0	1.2	2.7	8.5	
17	12 01	02 01	12 01	C.5	C.9	1.4	6.7	3.6	
18	12 01	10 01	12 01	C.6	1.0	1.6	7.0	4.7	
19	12 02	12 01	16 02	C.2	0.6	0.8	6.7	4.5	
20	12 02	14 02	16 03	C.C	C.2	0.2	7.7	1.6	
21	12 02	12 02	16 02	C.2	C.2	0.4	7.3	1.6	
22	12 01	14 02	14 02	C.C	C.0	0.0	8.0	1.3	
23	16 01	14 01	12 02	C.2	C.2	C.4	7.3	1.2	
24	12 02	16 02	12 02	C.2	C.4	C.6	7.0	2.6	
25	12 01	08 01	12 01	1.0	0.6	1.6	8.0	0.0	
26	12 01	08 02	12 01	C.2	C.4	0.6	6.7	3.4	
27	12 02	16 01	12 01	C.C	C.8	C.8	5.3	4.8	
28	12 02	14 01	14 03	C.C	0.4	0.4	7.7	2.0	
29	12 02	12 02	16 02	C.C	C.0	0.0	8.0	0.0	
30	12 01	08 02	08 01	C.4	C.4	C.8	8.0	0.4	
31	12 02	14 02	14 01	C.4	C.4	C.8	4.3	6.0	
MAX.		02	02	03	1.0	1.0	1.6	8.0	8.8
MIN.		01	C1	00	C.C	C.C	0.0	2.7	0.0
MED.		01	C1	01	5.2	11.8	21.0	6.5	103.5

DIA	TEMPERATURAS °C				HUMEDAD o/o			TENSION m.m.			P.ROCIO °C	PRECIPITACION m.m.		
	MIN.	MAX.	OSC.	MED.	MAX.	MIN.	MED.	MAX.	MIN.	MED.	MED.	DIA	NOCHE	TOTAL
1	16.4	22.5	6.1	17.9	98	79	51	19.9	17.8	18.9	16.7	1.1	0.0	1.1
2	14.5	24.0	9.5	18.9	98	50	75	18.3	14.3	16.8	14.8	0.0	20.9	20.9
3	14.5	22.0	7.5	18.2	98	72	67	18.9	17.0	17.8	15.8	0.3	24.5	24.8
4	15.5	19.9	4.0	17.3	100	79	50	18.7	17.1	17.8	15.7	0.9	7.8	8.7
5	15.0	21.0	6.0	17.3	98	69	67	17.8	16.3	17.2	15.2	9.3	2.5	11.8
6	15.4	22.2	6.8	18.4	96	60	63	19.3	15.4	17.5	15.4	1.9	0.7	2.6
7	15.5	23.0	7.5	19.2	90	69	76	18.9	14.5	17.1	15.1	0.0	49.7	49.7
8	14.5	22.5	8.0	17.1	98	59	64	17.4	15.4	16.5	14.6	18.7	2.2	20.9
9	14.8	19.0	4.2	16.3	96	89	52	18.0	16.4	17.0	15.1	2.7	0.4	3.1
10	15.0	23.0	8.0	18.2	98	59	79	17.2	15.4	16.2	14.3	0.0	0.0	0.0
11	14.9	22.0	7.1	17.8	95	69	65	17.4	16.9	17.2	15.2	0.0	3.1	3.1
12	14.9	21.5	6.6	17.9	98	69	65	17.8	16.9	17.2	15.2	0.0	10.0	10.0
13	14.9	22.0	7.1	17.1	96	74	68	17.5	16.9	17.2	15.3	11.7	0.3	12.0
14	15.3	23.0	7.7	18.0	96	59	62	18.0	15.7	16.9	15.0	5.1	0.0	5.1
15	15.4	24.0	8.6	19.7	95	57	61	19.5	16.7	18.2	16.1	0.0	27.1	27.1
16	16.5	21.0	4.5	17.1	95	92	94	18.7	17.9	18.2	16.1	16.3	1.8	18.1
17	14.9	23.0	8.1	18.4	98	53	75	17.3	14.4	16.3	14.3	3.9	0.0	3.9
18	15.2	23.5	8.3	17.8	96	59	63	17.8	15.2	16.8	14.9	7.4	1.1	8.5
19	14.9	22.0	7.1	18.1	96	62	65	15.7	17.8	18.4	16.3	4.3	3.9	8.2
20	15.0	23.5	8.5	18.9	94	55	60	17.9	17.0	17.3	15.3	0.0	0.0	0.0
21	14.9	22.0	7.1	17.9	99	80	68	18.8	17.3	18.0	15.9	0.4	4.2	4.6
22	15.8	24.6	8.8	18.5	98	59	62	18.1	16.4	17.3	15.4	0.1	2.1	2.2
23	15.8	22.5	6.7	18.6	98	65	64	17.9	17.6	17.7	15.7	1.4	11.0	12.4
24	17.0	26.0	9.0	19.9	99	64	84	20.1	15.0	19.6	17.3	0.1	0.0	0.1
25	16.5	23.5	7.0	18.5	105	60	66	20.0	16.7	18.7	16.5	2.4	8.0	10.4
26	16.0	22.0	6.0	18.3	85	79	66	15.1	16.2	17.9	15.9	0.0	0.0	0.0
27	15.8	24.0	8.2	19.5	92	73	64	15.6	17.8	18.8	16.6	0.0	0.0	0.0
28	17.3	23.5	6.2	19.3	99	70	66	15.7	18.9	19.2	16.9	0.0	0.0	0.0
29	16.4	21.0	4.6	17.9	95	74	68	18.5	17.3	18.1	16.0	8.4	0.0	8.4
30	15.7	23.0	7.3	19.0	99	59	62	18.7	16.3	17.7	15.7	0.0	0.6	0.6
31														
MAX	17.3	26.0	9.5	19.9	105	52	94	20.1	15.0	19.6	17.3	18.7	49.7	49.7
MIN.	14.5	19.0	4.0	16.3	85	50	74	17.2	14.3	16.2	14.3	0.0	0.0	0.0
MED	15.5	22.6	7.1	18.2	97	68	65	18.6	16.6	17.7	15.6	96.4	181.9	278.3

DIA	VIENTOS			EVAPORACION m.m.			NUB-OCT	BRI-HOR
	MAÑANA	TARDE	NOCHE	DIA	NOCHE	TOTAL		
	D. F.	D. F.	D. F.	D.	F.	TOTAL	MED.	TOTAL
1	12 02	14 02	12 02	C.4	C.0	0.4	8.0	1.6
2	12 01	08 02	12 01	C.4	C.8	1.2	5.3	4.6
3	08 02	12 02	12 02	C.4	C.6	1.0	5.3	4.2
4	12 02	08 02	12 02	C.0	C.2	C.2	8.0	0.0
5	12 02	16 02	16 02	C.0	C.2	0.2	7.3	0.7
6	12 01	12 02	08 01	C.2	C.6	0.8	5.0	5.6
7	12 01	04 02	10 01	C.3	C.7	1.0	4.0	6.5
8	08 02	12 02	14 01	C.4	C.0	0.4	7.7	2.4
9	12 02	14 01	08 02	C.2	C.2	0.4	8.0	0.0
10	12 01	08 02	12 01	C.2	1.0	1.2	4.7	4.2
11	12 01	14 01	12 02	C.0	C.2	0.2	6.7	1.2
12	12 01	16 01	12 02	C.4	C.2	0.6	6.7	1.8
13	12 01	12 01	12 02	C.2	C.2	0.4	7.7	1.2
14	12 02	12 02	12 02	C.2	C.6	0.8	6.7	2.8
15	12 01	14 01	12 01	C.6	C.6	C.8	6.7	4.4
16	12 01	08 01	12 01	C.0	C.2	0.2	8.0	0.0
17	12 02	16 02	12 02	C.4	C.8	1.2	7.3	2.4
18	08 02	14 01	12 02	C.2	C.0	0.2	7.7	2.8
19	12 02	14 01	12 02	C.4	C.2	0.6	7.7	1.8
20	12 01	10 02	12 01	C.8	C.4	1.2	4.0	5.3
21	12 01	16 01	10 02	C.4	C.8	1.2	5.7	2.9
22	12 01	10 02	12 01	C.2	C.0	0.2	6.0	2.1
23	16 01	14 01	14 01	C.2	C.4	0.6	6.7	3.6
24	12 01	16 02	16 01	C.2	C.6	0.8	3.7	5.7
25	12 02	16 02	16 02	C.2	C.6	0.8	7.3	3.8
26	12 01	14 02	14 01	C.0	C.6	0.6	7.0	3.3
27	10 01	12 02	16 01	C.4	C.6	1.0	3.3	5.1
28	12 01	04 02	12 01	C.6	C.4	1.0	7.7	2.3
29	12 02	12 02	12 02	C.6	C.2	0.8	7.7	2.0
30	12 01	12 02	08 02	C.0	1.0	1.0	5.0	5.8
31								
MAX.		02	C.2	C.6	1.0	1.2	8.0	6.5
MIN.		01	C.1	C.0	C.0	C.2	3.3	0.0
MED.		01	C.1	6.7	12.3	21.0	6.4	50.1

ESTACION: HERACLIO URIBE

MUNICIPIO: SEVILLA

FECHA: DIC/70

LONGITUD: 75-55 W.

LATITUD: 4-17 N.

ALT. 1.500 Ms.

DIA	TEMPERATURAS °C				HUMEDAD o/o			TENSION m.m.			P.ROCIO °C	PRECIPITACION m.m.		
	MIN.	MAX.	OSC.	MED.	MAX.	MIN.	MED.	MAX.	MIN.	MED.	MED.	DIA	NOCHE	TOTAL
1	16.0	23.0	7.0	19.0	96	62	83	15.0	16.4	18.1	16.0	0.6	0.0	0.6
2	15.9	24.5	8.6	17.9	99	62	83	15.2	16.2	17.3	15.2	3.3	0.0	3.3
3	14.5	21.0	6.5	18.3	98	73	86	19.0	17.0	17.8	15.7	0.0	12.6	12.6
4	15.0	22.0	7.0	18.2	98	69	86	18.5	17.1	17.9	15.9	3.8	0.0	3.8
5	15.8	23.5	7.7	19.5	98	64	80	18.6	17.0	17.9	15.8	0.0	0.0	0.0
6	15.9	23.0	7.1	19.0	95	59	82	19.5	16.4	18.0	15.5	0.0	2.2	2.2
7	16.0	24.0	8.0	18.6	98	72	86	18.8	18.0	18.5	16.4	12.8	0.1	12.9
8	14.9	22.0	7.1	18.4	95	72	88	15.5	18.4	19.0	16.8	0.0	0.0	0.0
9	15.0	24.5	9.5	19.9	96	60	80	19.4	16.7	18.2	16.1	0.0	26.5	26.5
10	15.4	22.0	6.6	17.6	98	85	91	19.9	17.0	18.4	16.3	0.3	0.0	0.3
11	15.3	25.5	10.2	20.0	94	53	77	19.2	15.8	17.5	15.5	0.0	6.3	6.3
12	14.8	24.5	9.7	18.5	98	50	80	18.7	14.0	16.5	14.5	0.0	0.0	0.0
13	16.0	25.0	9.0	19.4	95	53	80	19.5	15.8	17.8	15.8	0.0	0.0	0.0
14	16.0	25.5	9.5	19.8	95	47	75	20.0	14.8	17.9	15.8	0.5	0.0	0.5
15	16.0	24.0	8.0	19.4	98	70	84	19.6	18.2	18.8	16.6	0.0	0.0	0.0
16	15.5	23.5	8.0	18.6	96	59	82	18.9	16.2	17.6	15.5	6.7	0.0	6.7
17	14.6	22.0	7.4	17.7	95	62	82	17.3	15.3	16.6	14.6	0.0	0.0	0.0
18	15.4	23.9	8.5	19.2	96	62	80	18.0	16.9	17.6	15.5	0.0	0.0	0.0
19	16.8	23.0	6.2	18.8	98	69	88	19.7	18.2	19.2	16.9	0.9	0.2	1.1
20	15.0	21.0	6.0	17.8	94	79	87	19.4	17.2	18.2	16.1	25.4	0.1	25.5
21	14.5	22.0	7.5	18.6	96	59	77	17.1	15.4	16.1	14.2	0.0	0.0	0.0
22	15.1	22.0	6.9	17.6	99	65	84	18.9	16.2	17.1	15.1	9.5	0.1	9.6
23	15.5	23.0	7.5	18.6	96	62	81	17.8	16.2	17.2	15.2	0.0	0.0	0.0
24	14.8	23.4	8.6	18.6	96	59	78	18.5	15.7	16.8	14.8	0.0	0.0	0.0
25	15.1	23.0	7.9	18.6	94	69	80	19.1	15.6	17.3	15.3	0.0	9.9	9.9
26	16.8	22.3	5.5	18.8	98	69	87	20.1	18.2	19.1	16.8	0.2	1.0	1.2
27	15.6	25.0	9.4	19.2	98	60	82	15.0	17.4	18.0	15.5	0.0	0.0	0.0
28	15.5	23.2	7.7	19.5	96	61	83	19.6	17.0	18.6	16.5	0.0	0.0	0.0
29	15.8	25.0	9.2	19.5	96	54	80	19.0	15.6	17.7	15.6	0.0	0.0	0.0
30	16.0	22.5	6.5	19.3	90	65	75	18.4	17.3	17.8	15.7	0.0	0.0	0.0
31	15.8	25.4	9.6	20.5	96	52	77	19.7	15.7	18.2	16.0	0.0	0.0	0.0
MAX	16.8	25.5	10.2	20.5	99	85	91	20.1	18.4	19.2	16.9	25.4	26.5	26.5
MIN	14.5	21.0	5.5	17.6	90	47	77	17.1	14.0	16.1	14.2	0.0	0.0	0.0
MED	15.5	23.4	7.9	18.9	96	63	82	19.0	16.5	17.8	15.7	64.0	59.0	123.0

DIA	VIENTOS			EVAPORACION m.m.			NUB-OCT	BRI-HOR	
	MAÑANA	TARDE	NOCHE	DIA	NOCHE	TOTAL			
	D. F.	D. F.	D. F.	DIA	NOCHE	TOTAL	MED.	TOTAL	
1	12 01	12 02	00 00	C.2	C.6	0.8	6.3	2.1	
2	12 02	12 02	12 02	C.2	C.4	0.6	7.7	2.6	
3	12 01	14 01	12 02	C.2	C.6	0.8	8.0	1.6	
4	10 01	12 01	08 02	C.2	C.2	0.4	7.7	1.8	
5	12 01	16 01	16 01	C.8	C.0	0.8	7.0	3.4	
6	10 02	12 01	12 01	C.8	C.0	0.8	6.3	5.0	
7	12 02	08 02	08 02	C.8	C.4	1.2	7.7	3.1	
8	12 01	02 01	12 01	C.6	C.4	1.0	5.0	2.4	
9	12 02	08 02	08 01	C.2	C.6	0.8	5.0	8.1	
10	12 01	08 01	12 01	C.2	C.2	0.4	7.0	1.5	
11	12 01	12 01	12 01	C.0	0.8	0.8	3.0	7.4	
12	12 01	16 01	12 01	C.0	0.2	1.2	6.7	4.4	
13	12 01	12 01	08 01	C.8	0.2	1.0	4.7	5.3	
14	12 01	12 01	08 01	C.0	C.2	1.2	5.7	6.1	
15	16 01	12 01	08 01	C.4	C.6	1.0	7.3	1.6	
16	12 01	12 01	10 01	C.4	C.6	1.0	7.3	2.8	
17	12 01	16 01	12 01	C.6	C.6	1.2	6.3	2.5	
18	12 01	12 01	12 01	C.6	0.2	0.8	3.7	4.5	
19	12 01	14 01	12 01	C.6	0.2	0.8	7.3	1.0	
20	12 01	14 01	12 01	C.4	C.2	0.6	8.0	0.9	
21	12 01	12 01	12 01	C.5	C.2	0.7	6.3	4.1	
22	12 02	08 02	16 01	C.2	C.2	1.2	6.3	0.3	
23	12 01	02 01	00 00	1.2	C.6	1.8	5.3	4.9	
24	06 01	12 02	12 01	C.6	0.2	0.8	6.7	5.0	
25	12 01	14 01	02 01	1.8	C.4	2.2	7.3	1.7	
26	10 01	12 01	12 01	C.8	C.2	1.0	7.7	1.2	
27	14 01	12 01	12 01	C.2	C.2	0.4	3.7	7.4	
28	12 01	16 01	12 01	C.0	C.2	1.2	4.0	7.2	
29	12 01	02 02	12 01	C.6	C.4	1.2	4.7	5.0	
30	12 01	12 01	10 01	1.2	C.6	1.8	6.3	4.0	
31	12 01	12 02	12 02	C.8	0.6	1.4	3.3	8.1	
MAX.		02	C2	02	1.8	C.8	2.2	8.0	8.1
MIN.		01	C1	00	C.0	C.4	3.0	0.3	
MED.		01	C1	01	15.9	11.0	30.9	6.1	117.0

ESTACION: HERACLIO URIBE MUNICIPIO: SEVILLA AÑO 1970
 LONGITUD: 75-55 W. LATITUD: 4-17 N. ALT.1.500 Mts.

MESES	TEMPERATURAS °C			HUMEDAD o/h			TENSION m.m.			PRECIPITACION m.m.			
	MIN.	MAX.	OSC.	MAX.	MIN.	MED.	MAX.	MIN.	MED.	DIA	NOCHE	TOTAL	
ENERO	15.8	24.0	8.3	95	62	81	18.9	16.6	17.8	15.7	63.0	45.3	108.3
FEBRERO	16.2	24.3	8.0	95	62	80	19.1	17.0	18.1	16.0	29.5	43.8	73.3
MARZO	16.1	24.1	8.0	96	62	81	19.1	17.1	18.1	16.0	70.3	11.0	81.3
ABRIL	16.3	23.8	7.5	95	65	83	19.5	17.5	18.6	16.4	100.2	208.9	309.1
MAYO	15.9	22.9	7.1	95	68	84	18.9	17.2	18.1	16.0	110.5	105.1	215.6
JUNIO	15.8	23.3	7.4	93	63	81	18.7	16.3	17.6	15.5	56.9	60.1	117.0
JULIO	15.7	23.9	8.2	91	56	77	18.0	15.1	16.7	14.7	45.0	43.3	88.3
AGOSTO	15.7	23.9	8.2	92	58	77	18.3	15.7	17.1	15.1	26.5	19.9	46.4
SEPTIEMBRE	15.5	23.2	7.8	94	59	79	18.1	15.2	16.8	14.8	94.1	51.9	146.0
OCTUBRE	15.3	22.8	7.4	96	72	86	18.7	16.9	17.8	15.7	227.6	195.0	422.6
NOVIEMBRE	15.5	22.6	7.1	97	68	85	18.6	16.6	17.7	15.6	96.4	181.9	278.3
DICIEMBRE	15.5	23.4	7.9	96	63	82	19.0	16.5	17.8	15.7	64.0	59.0	123.0
MAX.	16.3	24.3	8.3	97	72	86	19.5	17.5	18.6	16.4	227.6	208.9	422.6
MIN.	15.3	22.6	7.1	91	56	77	18.0	15.1	16.7	14.7	26.5	11.0	46.4
MED.	15.8	23.5	7.7	94	63	81	18.7	16.5	17.7	15.6	984.0	1025.2	2009.2

MESES	PRESION m.m.		VIENTOS			EVAPORACION m.m.			HUBOCT BR-HOR		
	MAX.	MED.	MAÑANA	TARDE	NOCHE	DIA	NOCHE	TOTAL	MAX.	MED.	TOTAL
ENERO			01	01	01	25.8	13.2	39.0	5.9	120.9	
FEBRERO			01	01	01	17.0	14.0	31.0	6.1	102.9	
MARZO			01	01	01	18.0	18.8	36.8	6.5	104.6	
ABRIL			01	01	01	8.4	15.6	24.0	6.9	76.1	
MAYO			01	01	01	10.2	13.2	23.4	5.4	99.7	
JUNIO			01	01	01	15.2	14.2	29.4	5.3	145.3	
JULIO			01	01	01	13.0	15.4	28.4	6.9	171.8	
AGOSTO			01	01	01	17.8	11.4	29.2	7.1	144.0	
SEPTIEMBRE			01	01	01	12.7	12.2	24.9	6.4	103.5	
OCTUBRE			01	01	01	9.2	11.8	21.0	6.5	103.5	
NOVIEMBRE			01	01	01	8.7	12.3	21.0	6.4	90.1	
DICIEMBRE			01	01	01	19.9	11.0	30.9	6.1	117.0	
MAX.			01	01	01	25.8	18.8	39.0	7.1	171.8	
MIN.			01	01	01	8.4	11.0	21.0	5.3	76.1	
MED.			01	01	01	175.9	163.1	335.0	6.3	379.4	

ESTACION: JULIO FERNANDEZ

MUNICIPIO: RESTREPC

FECHA: ENERG

LONGITUD: 76-30 W.

LATITUD: 3-49 N.

ALT. 1.400 Mb.

DIA	TEMPERATURAS °C				HUMEDAD o/o			TENSION m.m.			P.ROCIO °C	PRECIPITACION m.m.		
	MIN.	MAX.	OSC.	MED.	MAX.	MIN.	MED.	MAX.	MIN.	MED.	MED.	DIA	NOCHE	TOTAL
1	18.0	27.0	9.0	20.8	93	54	75	20.2	18.5	19.4	17.1	0.0	8.7	8.7
2	17.5	26.4	8.9	20.6	98	61	85	20.9	20.3	20.6	18.1	0.0	0.0	0.0
3	18.5	25.8	7.3	21.0	95	56	79	20.8	17.9	19.5	17.2	0.0	0.0	0.0
4	17.8	26.4	8.6	20.2	96	65	85	20.7	20.0	20.3	17.8	0.0	0.0	0.0
5	17.7	28.2	10.5	21.4	95	46	77	20.5	16.8	19.2	16.9	0.0	0.0	0.0
6	17.2	27.5	10.3	21.1	93	52	79	20.9	17.8	19.4	17.1	0.0	0.0	0.0
7	17.0	26.2	9.2	20.5	96	65	83	20.5	19.9	20.1	17.7	0.0	0.0	0.0
8	17.5	25.8	8.3	20.4	95	58	80	19.5	18.7	19.2	17.0	0.0	4.4	4.4
9	17.0	27.0	10.0	21.2	95	51	79	21.2	17.4	19.5	17.1	0.0	0.0	0.0
10	17.8	24.4	6.6	20.2	95	70	84	20.3	19.7	20.0	17.6	0.0	0.6	0.6
11	16.2	26.0	9.8	19.4	96	55	82	19.7	17.3	18.4	16.3	0.2	0.0	0.2
12	17.3	23.2	5.9	18.6	100	69	89	19.9	17.9	19.0	16.8	0.9	1.6	2.5
13	14.5	24.1	9.6	18.8	96	65	82	18.2	17.4	17.7	15.7	0.6	12.3	12.9
14	16.0	22.5	6.5	18.3	96	55	80	17.5	14.7	16.6	14.6	0.1	0.9	1.0
15	14.6	25.0	10.4	18.7	96	60	82	18.1	16.6	17.5	15.5	0.0	0.0	0.0
16	15.0	25.6	10.6	19.3	96	52	79	18.4	16.2	17.3	15.3	0.0	0.0	0.0
17	17.1	25.4	8.3	19.7	97	55	80	19.4	16.9	18.3	16.2	0.0	0.0	0.0
18	16.5	25.9	9.4	20.0	96	51	80	20.7	16.4	18.4	16.3	0.0	0.0	0.0
19	16.5	25.2	8.7	19.4	89	44	73	18.7	12.8	16.0	14.0	0.0	0.0	0.0
20	15.3	23.8	8.5	18.4	96	71	85	18.3	17.5	17.9	15.9	0.7	0.0	0.7
21	14.0	26.5	12.5	19.8	97	47	74	17.3	15.9	16.5	14.7	0.0	0.0	0.0
22	15.0	26.6	11.6	19.7	97	51	79	18.4	17.2	17.6	15.7	0.0	0.0	0.0
23	15.0	26.4	11.4	19.6	96	55	80	19.3	17.2	17.9	15.8	0.0	0.0	0.0
24	17.0	26.6	9.6	19.2	95	50	80	19.4	16.9	17.9	15.8	0.0	0.0	0.0
25	16.8	26.0	9.2	19.5	96	50	78	18.7	16.3	17.6	15.6	0.0	0.0	0.0
26	15.7	25.5	9.8	19.9	98	59	82	19.2	18.2	18.7	16.5	0.0	0.0	0.0
27	17.5	26.3	8.8	20.4	96	50	78	19.7	16.6	18.5	16.4	0.0	0.0	0.0
28	16.5	26.5	10.0	20.5	99	53	81	20.3	17.8	19.0	16.8	0.0	0.0	0.0
29	16.4	26.8	10.4	20.4	96	50	77	19.2	17.2	18.2	16.1	0.0	0.0	0.0
30	17.7	27.4	9.7	20.7	95	50	78	19.8	17.3	18.8	16.5	0.0	0.0	0.0
31	16.4	25.5	9.1	19.6	98	63	83	19.8	18.5	19.0	16.8	2.7	0.0	2.7
MAX	18.5	28.2	12.5	21.4	100	71	89	21.2	20.3	20.6	18.1	2.7	12.3	12.9
MIN	14.0	22.5	5.9	18.3	89	44	73	17.3	12.8	16.0	14.0	0.0	0.0	0.0
MED	16.5	25.9	9.3	19.9	96	56	80	19.5	17.4	18.5	16.4	5.2	28.5	33.7

DIA	VIENTOS			EVAPORACION m.m.			NUB-OCT	BRI-HOR
	MAÑANA	TARDE	NOCHE	DIA	NOCHE	TOTAL		
	D. F.	D. F.	D. F.	DIA	NOCHE	TOTAL	MED.	TOTAL
1	00 00	04 02	02 02	1.2	0.8	2.0	3.7	8.6
2	00 00	12 01	08 01	1.8	0.5	2.3	6.3	6.3
3	04 02	02 02	08 02	2.3	0.7	3.0	5.0	3.2
4	00 00	16 02	08 02	1.1	0.2	1.3	5.7	5.0
5	00 00	12 02	08 01	1.8	0.7	2.5	5.7	8.6
6	00 00	12 01	16 01	1.5	0.6	2.1	5.3	7.9
7	00 00	04 01	08 02	1.2	0.7	1.9	5.3	5.6
8	00 00	12 01	00 00	1.1	0.4	1.5	4.7	4.4
9	00 00	04 02	12 02	1.0	0.4	1.4	4.7	4.6
10	00 00	12 01	08 01	1.2	0.4	1.6	5.7	1.0
11	00 00	12 01	16 01	0.8	0.5	1.3	4.7	4.1
12	00 00	14 01	08 01	1.0	0.1	1.1	7.7	1.4
13	00 00	10 01	00 00	0.4	0.4	0.8	6.7	2.2
14	00 00	10 02	08 01	0.6	0.6	1.2	8.0	0.0
15	00 00	10 02	08 01	1.2	0.1	1.3	7.0	4.7
16	00 00	10 02	08 03	0.9	0.7	1.6	4.0	7.2
17	00 00	10 02	10 01	1.5	0.6	2.1	3.7	7.2
18	00 00	04 03	16 02	1.2	1.0	2.2	4.0	7.6
19	00 00	10 01	00 00	0.9	1.1	2.0	7.7	1.3
20	00 00	10 02	08 02	0.6	0.4	1.0	5.3	4.0
21	00 00	10 01	08 03	1.0	0.9	1.9	6.3	5.7
22	00 00	10 02	08 02	0.7	0.8	1.5	5.7	5.9
23	00 00	10 01	08 01	1.2	0.7	1.9	5.0	7.5
24	00 00	14 02	16 02	1.1	1.2	2.3	2.3	8.7
25	00 00	04 02	00 00	1.0	0.8	1.8	7.0	1.9
26	00 00	10 01	08 02	0.6	0.7	1.3	7.7	1.9
27	00 00	10 02	00 00	1.1	0.8	1.9	4.7	4.3
28	00 00	12 02	00 00	1.2	0.8	2.0	4.7	7.3
29	00 00	12 01	08 03	1.2	0.9	2.1	4.0	8.0
30	00 00	12 02	08 01	1.1	1.1	2.2	5.3	7.8
31	00 00	08 02	00 00	1.1	0.6	1.7	6.7	3.2
MAX.		02	03	2.3	1.2	3.0	8.0	8.7
MIN.		00	01	0.4	0.1	0.8	2.3	0.0
MED.		00	01	34.6	20.2	54.8	5.5	157.1

ESTACION: JULIO FERNANDEZ

MUNICIPIO: RESTREPO

FECHA: FEB/70

LONGITUD: 76-30 W.

LATITUD: 3-49 N.

ALT. 1.400 Mts.

DIA	TEMPERATURAS °C				HUMEDAD o/o			TENSION m.m.			P.ROCIO °C	PRECIPITACION m.m.		
	MIN.	MAX.	OSC.	MED.	MAX.	MIN.	MED.	MAX.	MIN.	MED.	MED.	DIA	NOCHE	TOTAL
1	13.8	27.4	13.6	20.4	98	45	77	19.5	15.3	18.0	15.8	0.0	0.0	0.0
2	17.2	26.6	9.4	20.5	98	50	78	19.6	17.2	18.6	16.5	0.0	0.0	0.0
3	17.5	27.0	9.5	20.5	98	52	78	20.1	16.8	18.5	16.3	0.0	0.7	0.7
4	17.0	23.0	6.0	18.6	96	63	81	18.9	16.2	17.4	15.4	0.0	0.0	0.0
5	13.9	26.8	12.9	19.0	99	51	75	18.6	15.8	16.8	14.9	0.0	0.0	0.0
6	17.4	26.8	9.4	20.3	88	47	73	18.1	15.4	17.0	15.1	0.0	2.2	2.2
7	17.0	26.0	9.0	19.7	99	56	81	19.2	17.0	18.4	16.3	2.8	0.0	2.8
8	15.2	26.4	11.2	18.3	96	89	91	20.8	16.6	18.9	16.6	16.9	0.0	16.9
9	17.0	26.0	9.0	20.1	96	50	79	19.5	16.3	18.3	16.2	0.0	0.0	0.0
10	17.4	27.2	9.8	20.5	97	50	81	20.8	17.2	19.2	17.0	0.0	0.0	0.0
11	17.7	27.0	9.3	21.1	99	53	81	20.8	18.2	19.8	17.4	0.0	0.0	0.0
12	18.4	26.4	8.0	21.2	91	59	75	20.5	15.2	20.0	17.6	0.0	0.0	0.0
13	18.0	28.2	10.2	21.4	96	50	79	21.0	17.9	19.9	17.5	0.0	0.0	0.0
14	18.6	27.2	8.6	21.0	99	62	83	22.3	19.1	20.6	18.1	0.0	0.0	0.0
15	17.5	27.4	9.9	21.4	95	59	81	21.5	19.2	20.6	18.1	0.0	0.0	0.0
16	17.8	27.5	9.7	20.3	99	73	90	23.6	20.7	21.9	19.1	1.6	10.2	11.8
17	16.5	22.5	6.0	19.6	100	47	81	19.3	16.3	18.1	16.0	5.8	0.0	5.8
18	16.6	26.7	10.1	20.1	98	50	75	19.5	16.0	18.2	16.1	2.6	0.0	2.6
19	18.0	26.7	8.7	20.2	99	55	81	20.9	18.1	19.2	16.9	0.0	0.0	0.0
20	17.0	26.0	9.0	20.2	100	55	83	20.4	17.5	19.3	17.0	0.0	4.2	4.2
21	17.2	26.4	9.2	20.3	97	55	82	20.7	17.2	19.2	16.9	0.0	0.0	0.0
22	17.0	28.5	11.5	21.0	98	50	80	20.8	17.8	19.8	17.4	0.0	0.0	0.0
23	18.7	25.5	6.8	20.8	95	59	77	21.3	17.6	19.0	16.8	0.0	4.7	4.7
24	13.6	26.0	12.4	18.8	98	75	88	20.1	16.5	18.9	16.6	2.6	3.6	6.2
25	17.0	24.8	7.8	19.8	99	59	85	20.9	17.9	19.4	17.1	1.0	0.0	1.0
26	16.5	27.0	10.5	20.1	99	45	80	20.5	15.3	18.2	16.0	0.0	0.0	0.0
27	18.0	27.5	9.5	20.8	98	53	82	21.1	17.9	19.9	17.5	0.0	0.0	0.0
28	18.0	28.2	10.2	20.9	98	46	78	20.8	16.3	18.8	16.6	0.0	4.1	4.1
29														
30														
31														
MAX	18.7	28.5	13.6	21.4	100	89	91	23.6	20.7	21.9	19.1	16.9	10.2	16.9
MIN	13.6	22.5	6.0	18.3	88	45	73	18.1	15.3	16.8	14.9	0.0	0.0	0.0
MED	17.0	26.5	9.5	20.2	97	55	81	20.4	17.2	19.0	16.7	33.3	29.7	63.0

DIA	VIENTOS						EVAPORACION m.m.			NUB-OCT	BRI-HOR
	MAÑANA		TARDE		NOCHE		DIA	NOCHE	TOTAL		
	D.	F.	D.	F.	D.	F.					
1	00	00	16	02	08	02	1.4	0.9	2.3	4.7	6.7
2	00	00	10	01	08	02	1.1	1.0	2.1	6.0	6.2
3	00	00	12	03	08	01	1.4	0.8	2.2	3.7	5.9
4	08	01	10	02	10	02	0.8	0.7	1.5	6.0	2.2
5	00	00	16	01	08	02	0.7	0.9	1.6	4.7	5.7
6	00	00	10	02	08	01	1.1	0.9	2.0	7.0	4.9
7	00	00	10	01	08	01	1.0	0.4	1.4	7.0	2.5
8	00	00	08	02	16	02	1.6	0.6	2.2	5.3	6.1
9	00	00	12	02	08	01	1.2	0.7	1.9	5.7	5.3
10	00	00	12	01	00	00	0.9	0.7	1.6	4.0	5.8
11	00	00	14	01	08	02	1.0	0.7	1.7	6.3	3.5
12	10	01	00	00	08	01	1.1	0.7	1.8	7.0	3.4
13	00	00	12	02	12	01	1.3	0.8	2.1	4.0	6.9
14	00	00	12	02	08	02	1.2	0.9	2.1	5.7	7.2
15	00	00	04	02	08	02	1.3	1.0	2.3	5.3	5.4
16	00	00	10	01	10	02	0.6	0.9	1.5	7.3	3.3
17	00	00	08	01	08	02	0.5	0.4	0.9	7.7	1.2
18	00	00	00	00	08	02	0.8	0.6	1.4	6.3	4.2
19	00	00	10	01	08	03	1.2	0.8	2.0	6.0	5.5
20	00	00	10	02	10	01	1.2	0.6	1.8	7.7	1.7
21	00	00	16	01	08	02	1.0	1.1	2.1	6.7	5.5
22	00	00	12	02	00	00	0.8	0.8	1.6	3.3	8.0
23	00	00	14	02	12	01	1.0	0.7	1.7	7.7	2.8
24	02	01	00	00	00	00	1.0	0.3	1.3	7.0	4.9
25	00	00	10	01	08	02	0.5	0.6	1.1	7.7	1.5
26	00	00	10	02	00	00	0.8	0.9	1.7	4.7	6.4
27	00	00	12	02	08	02	0.8	0.8	1.6	3.7	5.4
28	00	00	12	02	08	03	1.1	1.0	2.1	4.0	7.8
29											
30											
31											
MAX			01	03	03		1.6	1.1	2.3	7.7	8.0
MIN			00	00	00		0.5	0.3	0.9	3.3	1.2
MED			00	01	01		28.4	21.2	49.6	5.8	135.9

DIA	TEMPERATURAS °C				HUMEDAD o/o			TENSION m.m.			PRCIO °C	PRECIPITACION m.m.		
	MIN.	MAX.	OSC.	MED.	MAX.	MIN.	MED.	MAX.	MIN.	MED.	MED.	DIA	NOCHE	TOTAL
1	16.8	27.5	10.7	20.3	96	53	81	20.7	16.9	18.9	16.7	0.1	0.7	0.8
2	17.5	22.0	4.5	18.4	96	69	86	19.1	17.1	18.2	16.2	9.8	2.2	12.0
3	15.0	25.8	10.8	19.4	99	53	80	18.5	16.9	17.8	15.8	0.0	0.0	0.0
4	16.0	24.0	8.0	19.5	98	70	85	19.5	15.2	19.3	17.1	0.0	0.0	0.0
5	14.0	27.0	13.0	20.2	96	50	79	20.5	16.6	18.1	16.0	0.0	35.8	35.8
6	16.7	24.6	7.9	19.8	99	55	81	20.3	15.2	18.2	16.1	0.0	0.5	0.5
7	17.1	25.2	8.1	20.0	93	59	80	19.1	18.1	18.8	16.6	0.1	0.0	0.1
8	17.0	25.0	8.0	19.7	99	66	87	20.2	15.7	20.0	17.7	0.0	0.0	0.0
9	17.0	24.2	7.2	19.0	95	78	87	20.7	18.4	19.5	17.2	1.7	5.2	6.9
10	17.5	25.2	7.7	20.0	96	59	82	19.9	18.2	19.2	16.9	0.0	0.0	0.0
11	17.4	21.7	4.3	18.4	89	83	85	19.8	17.3	18.3	16.2	4.2	25.1	29.3
12	15.5	24.5	9.0	18.3	97	62	83	17.8	17.2	17.5	15.6	0.6	0.0	0.6
13	15.5	25.8	10.3	19.2	90	53	77	18.0	16.3	17.0	15.0	0.0	0.0	0.0
14	16.0	24.6	8.6	19.0	96	59	81	18.5	16.4	17.7	15.7	0.0	1.2	1.2
15	16.5	25.9	9.4	19.7	96	59	84	20.2	17.9	19.1	16.9	0.0	0.0	0.0
16	16.0	26.9	10.9	20.0	96	54	75	19.2	17.7	18.3	16.2	0.0	0.0	0.0
17	17.3	27.8	10.5	20.7	96	50	78	20.1	16.6	18.8	16.6	0.0	0.0	0.0
18	16.5	27.3	10.8	20.5	98	54	82	20.7	18.0	19.5	17.2	0.0	0.0	0.0
19	17.4	26.0	8.6	20.4	99	60	85	22.0	19.0	20.4	17.9	0.0	0.0	0.0
20	14.0	27.8	13.8	20.7	99	52	82	21.8	17.8	19.3	17.0	0.0	0.0	0.0
21	19.1	29.0	9.9	22.2	93	53	78	21.7	19.1	20.7	18.2	0.2	0.1	0.3
22	16.8	27.2	10.4	21.0	96	55	80	20.8	18.9	19.7	17.4	0.0	0.0	0.0
23	18.6	26.3	7.7	20.9	92	59	75	20.6	18.2	19.6	17.3	0.0	0.0	0.0
24	17.3	25.0	7.7	19.8	98	70	88	21.2	19.8	20.3	17.8	0.0	0.0	0.0
25	15.0	25.4	10.4	18.9	97	59	82	18.4	17.0	17.6	15.6	0.0	0.0	0.0
26	15.0	25.9	10.9	19.8	100	60	85	20.7	18.5	19.4	17.1	0.0	0.0	0.0
27	17.6	25.4	7.8	20.2	95	65	85	20.5	19.5	20.2	17.7	13.6	0.0	13.6
28	17.7	25.0	7.3	20.0	96	59	81	21.3	17.7	19.2	17.0	0.2	0.0	0.2
29	16.6	26.7	10.1	20.3	96	55	80	19.9	17.3	18.8	16.7	4.0	0.5	4.5
30	15.7	27.0	11.3	20.5	98	55	83	21.8	18.3	19.7	17.3	0.1	0.0	0.1
31	18.0	26.6	8.6	21.2	96	58	82	21.2	19.9	20.5	18.0	0.5	3.9	4.4
MAX	19.1	29.0	13.8	22.2	100	83	88	22.0	15.9	20.7	18.2	13.6	35.8	35.8
MIN	14.0	21.7	4.3	18.3	89	50	77	17.8	15.2	17.0	15.0	0.0	0.0	0.0
MED	16.6	25.8	9.2	19.9	96	60	82	20.2	17.9	19.0	16.8	35.1	75.2	110.3

DIA	VIENTOS				EVAPORACION m.m.			NUB-OCT	BRI-HOR
	MAÑANA		TARDE	NOCHE	DIA	NOCHE	TOTAL	MED.	TOTAL
	D. F.	D. F.	D. F.	D. F.					
1	00	00	12 02	16 02	1.0	0.8	1.8	7.0	5.9
2	00	00	10 01	00 00	0.8	0.2	1.0	7.7	0.0
3	00	00	12 01	08 03	1.0	0.8	1.8	5.7	9.6
4	00	00	00 00	00 00	0.9	0.6	1.5	4.7	2.2
5	10	01	12 02	12 01	0.9	0.7	1.6	7.3	7.8
6	00	00	02 01	00 00	0.7	0.6	1.3	4.3	2.6
7	00	00	10 02	00 00	0.4	0.6	1.0	5.7	3.5
8	00	00	12 02	16 02	2.0	0.6	2.6	7.0	4.9
9	00	00	00 00	10 01	0.9	0.6	1.5	3.7	5.4
10	00	00	08 02	00 00	0.5	0.6	1.1	5.0	2.3
11	00	00	10 02	08 02	0.8	0.3	1.1	6.3	1.2
12	00	00	12 02	12 01	0.5	0.6	1.1	4.3	5.2
13	00	00	12 02	08 01	1.1	0.7	1.8	5.3	6.6
14	00	00	12 03	12 02	1.1	0.6	1.7	6.3	5.4
15	00	00	12 01	08 01	1.3	0.8	2.1	5.3	4.6
16	00	00	10 01	08 02	0.9	0.9	1.8	4.7	6.2
17	00	00	10 02	08 01	1.1	0.7	1.8	4.7	7.1
18	00	00	10 02	12 02	0.9	0.8	1.7	6.7	7.2
19	00	00	12 02	08 02	1.2	0.7	1.9	5.0	2.1
20	00	00	12 02	08 02	1.1	0.8	1.9	6.0	7.9
21	08	01	10 02	00 00	1.0	1.0	2.0	7.0	7.9
22	00	00	12 02	00 00	1.0	0.7	1.7	5.0	7.2
23	00	00	12 02	12 02	1.5	0.3	1.8	4.7	1.6
24	00	00	12 02	12 02	0.9	0.7	1.6	5.7	2.6
25	00	00	10 02	00 00	1.1	0.7	1.8	4.7	2.4
26	00	00	00 00	00 00	1.1	0.7	1.8	6.7	1.9
27	00	00	12 02	16 02	0.8	0.7	1.5	4.7	4.3
28	00	00	12 02	08 02	1.1	0.7	1.8	6.7	3.9
29	00	00	04 02	08 02	1.1	0.4	1.5	7.7	4.0
30	00	00	14 02	12 02	1.0	1.0	2.0	4.0	8.2
31	10	01	12 01	12 02	0.9	0.8	1.7	5.7	7.0
MAX.			01	03	03	2.0	2.6	7.7	9.6
MIN.			00	00	00	0.4	1.0	3.7	0.0
MED.			00	01	01	30.6	20.7	51.3	148.7

DIA	TEMPERATURAS °C				HUMEDAD o/o			TENSION m.m.			P.ROCIO °C	PRECIPITACION m.m.		
	MIN.	MAX.	OSC.	MED.	MAX.	MIN.	MED.	MAX.	MIN.	MED.	MED.	DIA	NOCHE	TOTAL
1	18.4	27.3	8.9	21.2	97	53	81	22.1	17.5	20.3	17.8	0.0	0.0	0.0
2	18.0	27.0	9.0	21.1	93	54	75	20.6	17.9	19.6	17.3	0.0	0.0	0.0
3	18.6	27.5	8.9	19.7	96	51	81	21.3	17.7	19.0	16.7	17.5	5.0	22.5
4	14.6	27.4	12.8	20.5	96	58	81	20.5	17.3	19.3	17.0	0.0	0.0	0.0
5	17.5	27.3	9.8	21.6	95	54	81	22.5	18.6	20.5	18.0	0.0	0.0	0.0
6	18.5	27.2	8.7	20.9	95	56	80	20.8	15.2	19.9	17.5	0.0	1.4	1.4
7	17.6	24.6	7.0	19.6	96	75	87	21.0	18.9	20.0	17.6	3.9	0.0	3.9
8	17.4	22.6	5.2	18.5	95	52	54	21.2	19.1	19.9	17.5	10.0	0.7	10.7
9	15.0	25.0	10.0	18.5	96	84	51	20.5	17.3	19.2	16.9	2.3	0.0	2.3
10	15.5	24.3	8.8	18.4	96	89	53	22.3	17.5	19.8	17.3	4.3	0.3	4.6
11	17.5	25.5	8.0	20.4	95	51	80	20.4	15.7	18.7	16.5	1.2	1.8	3.0
12	17.5	22.3	4.8	19.0	89	69	82	18.3	18.2	18.2	16.1	2.1	0.1	2.2
13	13.6	26.0	12.4	19.8	95	59	85	21.2	18.0	19.3	17.1	0.0	0.0	0.0
14	17.0	25.6	8.6	18.2	95	59	55	21.5	15.5	20.6	18.0	15.6	0.0	15.6
15	16.5	26.0	9.5	20.4	99	61	86	22.2	18.5	20.3	17.8	12.6	0.3	12.9
16	16.9	27.0	10.1	19.8	90	57	78	19.8	17.3	18.4	16.2	25.9	0.0	25.9
17	15.9	25.2	9.3	20.1	95	65	85	20.5	18.7	19.5	17.2	0.0	0.0	0.0
18	15.7	25.2	9.5	20.3	98	61	82	15.7	15.0	19.3	17.0	0.0	5.5	5.5
19	17.0	27.5	10.5	15.3	99	70	88	20.6	15.7	20.0	17.6	5.1	0.8	5.9
20	18.0	25.5	7.5	19.9	96	87	53	23.1	20.9	21.8	18.9	11.8	0.1	11.9
21	17.0	26.2	9.2	20.7	95	59	85	21.3	19.5	20.7	18.1	0.0	0.0	0.0
22	16.4	23.0	6.6	19.5	94	80	88	20.6	19.3	20.1	17.7	0.3	0.0	0.3
23	16.3	25.8	9.5	20.0	96	61	83	20.4	18.3	19.1	16.9	0.1	0.0	0.1
24	16.5	26.8	10.3	20.0	98	85	52	23.6	15.1	21.4	18.7	10.5	11.1	21.6
25	19.0	24.5	5.9	20.4	94	55	81	20.5	18.5	19.2	16.9	0.0	0.0	0.0
26	18.8	24.9	6.1	19.9	96	70	86	22.1	19.4	20.4	17.9	0.0	15.3	15.3
27	17.5	25.0	7.5	18.8	96	70	87	19.3	18.8	19.0	16.8	0.5	0.0	0.5
28	16.9	24.7	7.8	19.4	95	84	51	21.7	15.6	20.7	18.1	6.4	36.1	42.5
29	16.0	23.8	7.8	18.6	100	56	84	15.1	15.3	17.7	15.6	11.7	0.0	11.7
30	15.5	25.4	9.9	20.0	96	60	83	20.3	18.7	19.3	17.1	0.1	0.3	0.4
31														
MAX	19.0	27.5	12.8	21.6	100	99	99	23.6	20.9	21.8	18.9	25.9	36.1	42.5
MIN.	13.6	22.3	4.8	18.2	89	51	78	18.3	15.3	17.7	15.6	0.0	0.0	0.0
MED	16.9	25.6	8.7	19.8	96	67	86	21.0	18.4	19.7	17.3	141.9	78.8	220.7

DIA	VIENTOS						EVAPORACION m.m.			NUB-OCT	BRI-HOR
	MAÑANA		TARDE		NOCHE		DIA	NOCHE	TOTAL		
	D.	F.	D.	F.	D.	F.					
1	CO	00	16	C1	C8	02	1.1	C.7	1.8	7.0	3.2
2	00	00	12	02	12	01	C.8	C.6	1.4	7.0	3.7
3	CO	00	12	02	12	C1	1.1	C.8	1.9	7.3	6.8
4	10	01	12	C1	12	C1	C.8	C.8	1.6	6.7	8.3
5	00	00	12	C2	C8	02	1.3	C.5	1.8	6.0	9.5
6	00	00	12	C2	CO	CO	1.5	C.7	2.2	7.0	5.4
7	00	00	08	02	08	01	C.7	C.4	1.1	7.7	1.7
8	CO	00	08	C1	12	01	C.8	0.3	1.1	7.7	0.4
9	CO	00	10	C1	CO	CC	C.7	0.0	C.7	7.7	0.4
10	04	01	10	C2	C8	02	C.6	C.4	1.0	7.7	3.4
11	CO	00	16	C1	08	02	C.7	0.5	1.2	7.7	2.6
12	00	00	04	C2	C8	02	1.3	C.6	1.9	7.3	0.3
13	CO	00	16	02	12	C2	C.6	C.8	1.4	7.0	7.7
14	CO	00	CO	00	CO	00	C.8	0.2	1.0	7.3	0.6
15	CO	00	08	C2	CO	CC	C.8	0.3	1.1	6.7	2.7
16	CO	00	16	C2	CO	00	1.4	0.5	1.9	6.7	5.3
17	CO	00	CO	00	08	C2	C.8	0.5	1.3	7.0	0.0
18	CO	00	10	02	CO	CC	C.7	0.6	1.3	7.7	3.0
19	CO	00	12	C2	C8	C2	1.4	1.0	2.4	7.7	7.1
20	CO	00	CO	CO	C8	C2	C.8	C.4	1.2	7.7	2.4
21	C8	01	10	C2	12	C1	C.8	C.7	1.5	6.0	7.3
22	CO	00	10	C2	CO	CC	C.7	0.3	1.0	7.7	0.5
23	16	01	10	C2	C8	01	C.8	C.4	1.2	6.7	5.0
24	00	00	00	00	C8	01	C.7	0.4	1.1	7.7	4.5
25	CO	00	06	C1	10	01	C.5	C.3	1.2	7.7	0.0
26	CO	00	10	C2	C8	01	C.8	C.0	C.8	7.3	6.2
27	CO	00	02	C1	00	00	1.2	C.3	1.5	7.0	4.3
28	CO	00	C8	C1	12	C2	C.7	0.3	1.0	7.0	1.9
29	CO	00	02	01	16	C1	C.5	C.4	0.9	6.7	1.1
30	CO	00	14	C2	C8	01	C.4	C.8	1.2	6.7	4.7
31											
MAX.			01	02	02	02	1.5	1.0	2.4	7.7	9.5
MIN.			00	CO	00	00	C.4	C.0	C.7	6.0	0.0
MED.			00	C1	C1	C1	26.2	14.5	40.7	7.2	110.0

DIA	TEMPERATURAS °C				HUMEDAD o/o			TENSION m.m.			P.ROCIO °C	PRECIPITACION m.m.		
	MIN.	MAX.	OSC.	MED.	MAX.	MIN.	M.F.D.	MAX.	MIN.	MED.	MED.	DIA	NOCHE	TOTAL
1	17.5	24.7	7.2	20.3	102	70	50	21.8	21.0	21.5	18.7	12.7	6.3	19.0
2	15.8	25.7	9.9	19.8	99	70	85	21.9	18.6	20.6	18.0	0.3	0.0	0.3
3	17.9	25.4	7.5	20.1	96	59	83	20.3	18.2	19.6	17.3	0.0	0.0	0.0
4	17.8	24.8	7.0	20.0	96	70	86	21.6	15.9	20.5	18.0	6.1	1.5	7.6
5	16.5	24.8	8.3	19.8	96	70	86	20.2	15.2	19.8	17.5	0.0	0.0	0.0
6	16.5	24.3	7.8	19.4	95	69	85	20.9	18.1	19.2	18.9	0.0	0.0	0.0
7	14.9	26.0	11.1	19.4	95	59	82	18.5	18.2	18.3	16.2	0.0	0.0	0.0
8	17.0	25.0	8.0	19.7	96	62	82	20.5	17.7	19.0	16.8	0.0	1.4	1.4
9	17.0	24.5	7.9	19.6	96	70	87	20.7	19.2	19.9	17.5	0.0	0.0	0.0
10	16.8	25.0	8.2	19.0	95	54	57	22.2	20.7	21.3	18.6	3.3	0.0	3.3
11	16.3	25.0	8.7	19.3	96	59	81	18.7	17.3	18.2	16.1	0.0	3.7	3.7
12	17.4	25.0	7.6	19.5	95	65	63	19.9	15.2	19.5	17.2	4.5	0.0	4.5
13	16.0	26.3	10.3	19.8	96	75	87	21.4	18.7	20.1	17.6	1.8	2.4	4.2
14	17.9	23.8	5.9	19.9	91	58	75	19.5	15.8	18.4	16.2	0.0	0.1	0.1
15	17.1	24.2	7.1	18.8	94	87	50	21.6	18.0	19.9	17.5	1.5	0.0	1.5
16	14.6	23.2	8.6	18.5	99	65	85	18.4	18.0	18.2	16.1	0.7	3.7	4.4
17	16.0	22.0	6.0	18.3	96	69	85	18.9	17.3	17.9	15.9	0.5	0.0	0.5
18	15.1	23.6	8.5	18.3	96	80	50	20.1	18.1	19.2	16.9	5.9	9.5	15.4
19	16.5	24.8	8.3	19.7	94	45	76	18.7	14.1	17.1	15.0	0.0	0.0	0.0
20	16.0	24.9	8.9	18.8	96	85	51	21.6	17.8	19.8	17.3	10.9	1.0	11.9
21	16.0	27.0	11.0	20.3	94	50	78	19.2	16.9	18.2	16.2	2.9	0.0	2.9
22	17.7	26.2	8.5	19.7	97	68	85	20.1	18.7	19.5	17.2	8.4	3.3	11.7
23	16.0	25.4	9.4	20.5	94	60	81	20.5	18.4	19.3	17.0	0.1	3.0	3.1
24	17.8	25.4	7.6	20.6	98	63	85	21.4	20.2	20.7	18.1	0.0	0.0	0.0
25	17.5	23.0	5.5	19.1	98	81	88	21.0	17.7	19.6	17.3	9.1	0.0	9.1
26	17.0	25.0	8.0	19.5	95	64	85	20.0	15.5	19.8	17.4	0.6	0.0	0.6
27	17.4	22.5	5.1	18.7	92	65	81	18.2	18.8	17.6	15.7	1.7	5.5	7.2
28	15.4	23.4	8.0	18.4	96	54	80	17.8	14.3	16.6	14.6	0.0	0.0	0.0
29	15.8	25.0	9.2	19.3	94	50	78	18.5	14.6	17.1	15.0	0.6	0.0	0.6
30	15.6	25.4	9.8	18.8	97	77	89	21.5	18.3	19.6	17.3	0.1	0.0	0.1
31	16.8	25.6	8.2	18.9	96	87	52	21.0	15.3	20.0	17.6	3.0	0.0	3.0
MAX	17.9	27.0	11.1	20.6	102	94	97	22.2	21.0	21.5	18.7	12.7	9.5	19.0
MIN	14.6	22.0	5.1	18.3	91	45	76	17.8	14.1	16.6	14.6	0.0	0.0	0.0
MED	16.6	24.7	8.2	19.4	96	68	85	20.2	18.1	19.2	16.9	74.7	41.4	116.1

DIA	VIENTOS			EVAPORACION m.m.			NUB-OCT	BRI-HOR
	MARANA	TARDE	NOCHE	DIA	NOCHE	TOTAL		
	D. F.	D. F.	D. F.	DIA	NOCHE	TOTAL	MED.	TOTAL
1	00 00	04 01	12 02	1.0	0.2	1.2	7.7	4.6
2	00 00	06 02	08 02	1.0	0.2	1.2	6.3	7.1
3	00 00	12 01	08 02	1.0	0.7	1.7	7.7	3.8
4	00 00	10 02	08 01	0.7	0.5	1.2	7.3	4.7
5	00 00	08 02	08 03	0.9	0.5	1.4	6.7	5.1
6	00 00	12 02	08 01	0.9	0.6	1.5	6.3	1.6
7	00 00	00 00	00 00	0.8	0.6	1.4	6.7	4.6
8	08 01	10 03	08 01	1.1	0.5	1.6	6.7	4.7
9	00 00	02 01	08 01	0.9	0.5	1.4	6.7	4.9
10	00 00	00 00	08 02	1.0	0.2	1.2	7.3	2.7
11	00 00	10 01	08 01	0.9	0.5	1.4	7.7	7.3
12	00 00	12 01	02 01	0.6	0.4	1.0	6.7	2.4
13	00 00	00 00	10 01	0.9	0.5	1.4	6.0	7.0
14	08 01	10 02	02 01	1.0	0.4	1.4	6.0	3.7
15	00 00	08 02	00 00	0.9	0.3	1.2	6.7	1.2
16	00 00	16 02	02 01	0.7	0.4	1.1	7.0	2.3
17	00 00	16 01	00 00	1.0	0.6	1.6	7.0	0.0
18	00 00	08 01	10 01	0.8	0.4	1.2	7.0	3.8
19	00 00	06 02	00 00	0.8	0.6	1.4	6.7	2.7
20	00 00	00 00	08 01	1.1	0.4	1.5	6.3	4.3
21	00 00	16 01	16 01	0.8	0.4	1.2	6.3	8.3
22	00 00	02 01	10 01	0.7	0.8	1.5	7.3	2.8
23	00 00	10 01	04 01	0.8	0.3	1.1	6.0	9.5
24	00 00	10 01	16 02	1.5	0.6	2.1	5.7	7.8
25	00 00	10 02	02 02	0.9	0.5	1.4	7.0	3.0
26	00 00	00 00	16 01	1.1	0.6	1.7	7.0	5.9
27	08 01	00 00	08 02	1.0	0.5	1.5	7.3	1.7
28	16 01	10 01	00 00	0.8	0.4	1.2	7.0	3.4
29	00 00	06 01	00 00	0.9	0.3	1.2	6.7	4.0
30	00 00	10 02	16 02	0.4	0.4	0.8	6.3	5.8
31	00 00	02 01	10 02	0.8	0.2	1.0	7.0	4.9
MAX.	01	03	03	1.5	0.8	2.1	7.7	9.5
MIN.	00	00	00	0.4	0.2	0.6	5.7	0.0
MED.	00	01	01	26.9	14.0	40.9	6.8	135.6

DIA	TEMPERATURAS °C				HUMEDAD o/o			TENSION m.m.			P.ROCIO °C	PRECIPITACION m.m.		
	MIN.	MAX.	OSC.	MED.	MAX.	MIN.	MED.	MAX.	MIN.	MED.	MED.	DIA	NOCHE	TOTAL
1	15.9	26.0	10.1	20.1	95	64	84	20.7	18.9	19.7	17.4	0.0	1.7	1.7
2	18.0	25.8	7.8	20.5	96	70	85	20.8	15.8	20.4	17.9	0.0	0.0	0.0
3	17.5	24.0	6.5	20.3	93	74	85	20.5	20.3	20.4	17.9	0.0	0.0	0.0
4	17.0	25.0	8.0	19.2	98	88	84	21.7	20.5	20.9	18.3	4.9	0.0	4.9
5	17.2	25.9	8.7	19.7	95	73	86	20.3	15.0	19.8	17.5	1.0	12.2	13.2
6	17.5	23.5	6.0	19.0	95	79	89	20.3	15.4	19.8	17.5	2.4	0.7	3.1
7	16.8	25.0	8.2	19.9	95	62	84	19.6	15.2	19.4	17.2	9.3	0.8	10.1
8	17.3	26.0	8.7	19.5	96	59	83	19.9	18.2	19.1	16.9	0.0	5.0	5.0
9	17.5	25.0	7.5	20.0	93	70	82	20.2	15.1	19.6	17.3	0.6	0.0	0.6
10	16.5	22.0	5.5	18.0	95	52	84	21.7	18.4	19.7	17.3	2.5	0.0	2.5
11	13.6	26.0	12.4	19.6	96	52	81	20.3	16.6	18.0	15.9	0.0	0.2	0.2
12	17.7	24.4	6.7	18.6	94	89	82	21.6	18.3	19.9	17.5	23.8	4.3	28.1
13	16.0	25.3	9.3	18.8	98	70	88	20.6	18.5	19.2	17.1	12.4	0.0	12.4
14	14.0	25.0	11.0	19.2	97	61	84	20.0	17.5	18.5	16.4	0.9	0.0	0.9
15	15.4	25.4	10.0	19.5	95	44	78	19.8	14.0	17.2	15.1	0.5	0.0	0.5
16	16.6	24.6	8.0	19.6	95	63	84	19.9	17.8	19.1	16.8	0.0	0.0	0.0
17	14.0	27.0	13.0	19.4	96	59	83	20.5	16.6	18.5	16.3	0.0	0.0	0.0
18	16.0	27.0	11.0	20.3	96	53	80	20.1	17.1	18.8	16.6	0.0	0.0	0.0
19	16.0	26.0	10.0	20.4	96	64	85	21.3	15.9	20.6	18.1	0.0	0.0	0.0
20	16.0	26.5	10.5	19.6	98	59	79	19.1	17.2	18.1	16.0	0.0	0.0	0.0
21	18.0	24.0	6.0	19.4	98	60	85	21.1	16.9	19.2	16.9	0.0	0.8	0.8
22	16.0	24.0	8.0	18.8	93	80	87	20.2	17.3	19.0	16.8	1.0	0.0	1.0
23	16.7	23.9	7.2	18.9	100	85	81	21.6	18.4	20.2	17.7	1.9	0.8	2.7
24	16.9	23.0	6.1	18.5	94	69	84	18.5	17.9	18.1	16.1	0.0	0.0	0.0
25	14.3	25.0	10.7	18.6	96	69	85	18.5	17.3	18.0	15.9	0.1	15.5	15.6
26	15.0	25.7	10.7	19.4	96	54	80	18.5	16.6	17.8	15.8	0.0	0.0	0.0
27	16.4	26.4	10.0	20.2	96	56	81	19.9	18.5	19.0	16.7	0.0	0.0	0.0
28	16.8	26.4	9.6	20.7	95	59	82	20.7	15.1	19.5	17.5	0.0	0.0	0.0
29	17.4	24.7	7.3	20.2	90	64	81	19.8	18.4	19.2	17.0	0.0	20.2	20.2
30	15.0	23.5	8.5	18.8	94	54	78	17.4	15.1	16.3	14.4	1.8	0.0	1.8
31														
MAX	18.0	27.0	13.0	20.7	100	92	84	21.7	20.5	20.9	18.3	23.8	20.2	28.1
MIN	13.6	22.0	5.5	18.0	90	44	78	17.4	14.0	16.3	14.4	0.0	0.0	0.0
MED	16.3	25.1	8.8	19.5	95	66	84	20.2	18.1	19.1	16.9	63.1	62.2	125.3

DIA	VIENTOS			EVAPORACION m.m.			NUB-OCT	BRI-HOR
	MANANA	TARDE	NOCHE	DIA	NOCHE	TOTAL		
	D. F.	D. F.	D. F.	D.	F.	TOTAL	MED.	TOTAL
1	00 00	14 02	00 00	1.0	0.8	1.8	7.0	7.7
2	00 00	10 02	08 01	0.7	0.3	1.0	7.0	5.5
3	00 00	08 02	02 01	1.2	0.4	1.6	7.7	2.6
4	00 00	08 02	02 02	1.1	0.2	1.3	8.0	1.9
5	00 00	10 02	00 00	1.1	0.6	1.7	7.0	4.2
6	00 00	10 01	00 00	0.6	0.2	0.8	8.0	3.2
7	08 01	12 02	08 01	1.2	0.8	2.0	7.0	5.4
8	00 00	16 01	08 02	0.6	0.4	1.0	7.0	7.0
9	10 01	16 01	00 00	0.8	0.4	1.2	7.0	5.5
10	08 01	16 01	16 01	1.0	0.2	1.2	7.3	0.1
11	00 00	02 01	00 00	0.6	0.6	1.2	5.7	7.9
12	08 01	08 02	08 01	0.4	0.1	0.5	7.3	3.1
13	04 02	00 00	16 01	1.2	0.8	2.0	6.0	3.0
14	00 00	16 01	08 01	0.8	0.7	1.5	7.0	8.1
15	00 00	16 01	00 00	0.6	0.6	1.2	6.7	4.4
16	00 00	00 00	04 01	0.8	0.6	1.4	7.7	4.1
17	00 00	00 00	08 01	1.0	0.2	1.2	6.0	8.6
18	00 00	12 01	00 00	1.3	1.2	2.5	7.7	8.5
19	00 00	08 01	16 01	1.0	0.8	1.8	7.0	8.1
20	00 00	10 02	14 01	1.0	0.4	1.4	6.0	7.4
21	08 01	10 02	10 02	2.0	0.8	2.8	6.7	4.3
22	00 00	00 00	08 02	0.6	0.2	0.8	7.0	3.5
23	00 00	00 00	02 01	1.0	0.4	1.4	7.0	3.0
24	08 01	10 02	08 01	0.8	0.2	1.0	6.7	5.2
25	00 00	08 02	06 02	1.0	0.2	1.2	7.7	5.2
26	00 00	16 01	08 01	1.2	0.5	1.7	6.3	5.0
27	10 01	12 02	08 01	0.7	0.5	1.2	6.7	8.9
28	14 01	10 02	08 01	1.1	0.6	1.7	7.3	8.1
29	08 02	10 02	08 01	1.2	0.6	1.8	7.3	4.1
30	00 00	10 01	00 00	0.8	0.6	1.4	6.7	5.5
31								
MAX.		02	02	2.0	1.2	2.8	8.0	8.9
MIN.		00	00	0.4	0.1	0.5	5.7	0.1
MED.		00	00	28.4	14.9	43.3	7.0	159.1

DIA	TEMPERATURAS °C				HUMEDAD o/o			TENSION m.m.			P.ROCIO °C	PRECIPITACION m.m.		
	MIN.	MAX.	OSC.	MED.	MAX.	MIN.	ME.T.	MAX.	MIN.	MED.	MED.	DIA	NOCHE	TOTAL
1	15.1	26.0	10.9	19.4	95	51	EC	15.3	16.1	18.1	16.0	1.9	0.0	1.9
2	14.1	27.0	12.9	19.8	98	50	EC	19.4	17.2	18.1	16.0	3.4	0.0	3.4
3	15.0	26.4	11.4	19.9	57	55	EC	19.5	17.5	18.3	16.2	0.0	0.0	0.0
4	17.8	26.2	8.4	20.3	96	59	E2	20.2	15.1	19.5	17.2	0.0	0.0	0.0
5	18.0	27.0	9.0	20.8	93	57	E1	20.7	18.8	19.8	17.4	0.0	0.0	0.0
6	17.3	24.4	7.1	20.2	94	70	E4	20.5	15.8	20.2	17.7	0.7	0.0	0.7
7	15.5	25.0	9.5	19.5	96	55	EC	18.7	16.1	17.8	15.8	0.0	0.0	0.0
8	15.0	25.4	10.4	19.4	96	59	E3	20.0	17.9	18.6	16.5	0.0	0.0	0.0
9	17.0	24.0	7.0	19.4	95	63	E4	19.5	18.7	19.0	16.8	0.0	0.0	0.0
10	15.2	25.0	9.8	18.8	98	60	E4	19.3	17.5	18.1	16.1	0.0	0.3	0.3
11	17.0	23.2	6.2	18.8	94	70	E4	18.9	18.3	18.6	16.5	0.0	0.0	0.0
12	14.4	26.0	11.6	19.9	98	56	E1	20.5	16.6	18.2	16.1	0.0	0.0	0.0
13	17.5	25.9	8.4	20.1	96	50	EC	20.3	16.3	18.8	16.6	0.0	0.0	0.0
14	16.5	26.2	9.7	20.5	94	55	E1	20.8	18.0	19.3	17.0	0.0	0.0	0.0
15	17.3	24.6	7.3	20.4	94	57	E1	20.3	18.8	19.5	17.2	0.0	0.2	0.2
16	17.0	26.0	9.0	20.2	98	52	E2	20.3	17.2	19.2	16.9	1.6	17.6	19.2
17	16.5	26.1	9.6	19.6	98	64	E5	20.2	15.1	19.6	17.3	0.0	0.0	0.0
18	16.5	24.6	8.1	19.2	98	66	E5	20.1	18.1	19.3	17.0	0.0	0.0	0.0
19	15.5	26.2	10.7	19.7	98	56	E1	19.0	17.3	18.3	16.2	0.0	5.5	5.5
20	14.4	24.5	10.1	18.8	96	54	7E	17.1	15.6	16.3	14.4	0.0	0.0	0.0
21	12.0	27.0	15.0	19.2	99	44	7E	18.7	14.8	16.4	14.5	0.0	0.0	0.0
22	15.6	26.3	10.7	19.3	100	54	E2	18.5	17.0	18.0	15.9	0.0	0.0	0.0
23	14.7	27.0	12.3	19.7	96	59	E2	20.7	17.3	18.4	16.2	0.0	3.4	3.4
24	17.5	26.2	8.7	20.5	93	52	77	20.0	16.6	18.6	16.4	0.0	0.0	0.0
25	17.2	24.4	7.2	19.9	96	60	E3	20.2	17.5	19.1	16.9	0.0	0.0	0.0
26	16.0	24.5	8.5	19.2	90	60	7E	18.4	16.9	17.5	15.5	0.0	0.6	0.6
27	15.5	22.0	6.5	17.5	94	60	E2	17.2	14.8	16.4	14.4	7.5	0.2	7.7
28	14.0	25.3	11.3	18.7	94	55	EC	18.4	16.3	17.3	15.2	1.2	0.0	1.2
29	14.6	25.2	10.6	19.3	95	59	E1	18.3	17.8	18.1	16.0	0.0	0.0	0.0
30	15.5	22.4	6.9	18.0	98	79	E1	19.3	17.7	18.7	16.5	0.4	0.0	0.4
31	15.0	24.2	9.2	18.7	98	63	E5	19.3	17.1	18.0	16.0	0.0	0.0	0.0
MAX	18.0	27.0	15.0	20.8	100	79	91	20.8	15.8	20.2	17.7	7.5	17.6	19.2
MIN.	12.0	22.0	6.2	17.5	90	44	7E	17.1	14.8	16.3	14.4	0.0	0.0	0.0
MED	15.8	25.3	9.5	19.5	96	58	E2	19.5	17.3	18.4	16.3	16.7	27.8	44.5

DIA	VIENTOS				EVAPORACION m.m.			HUB-OCT	BRI-HOR		
	MAÑANA		TARDE		NOCHE		DIA	NOCHE	TOTAL	MED.	TOTAL
	D.	F.	D.	F.	D.	F.					
1	00	00	00	00	00	00	0.8	0.2	1.0	7.0	3.1
2	16	01	00	00	16	01	0.8	0.4	1.2	6.0	4.7
3	00	00	10	01	02	01	0.6	0.8	1.4	6.0	8.7
4	00	00	12	01	10	01	0.9	0.5	1.4	6.7	8.4
5	00	00	10	02	10	02	1.4	1.0	2.4	6.3	8.7
6	00	00	12	01	10	01	0.5	0.3	0.8	6.7	4.1
7	00	00	08	02	00	00	0.7	0.5	1.2	6.7	4.8
8	00	00	10	01	08	02	0.5	0.5	1.4	7.7	6.4
9	00	00	10	02	16	01	1.1	0.2	1.3	6.0	5.4
10	00	00	12	02	08	02	0.5	0.9	1.8	5.3	8.0
11	00	00	08	01	16	01	0.6	0.9	1.5	7.3	2.8
12	00	00	10	01	08	01	0.9	0.6	1.5	7.0	8.2
13	00	00	16	01	08	01	0.9	0.7	1.6	4.3	7.2
14	00	00	12	02	00	00	1.1	0.5	2.0	6.3	7.3
15	00	00	12	01	08	01	0.7	0.7	1.4	2.3	9.6
16	00	00	10	01	08	01	0.5	0.5	1.4	6.7	5.8
17	08	01	10	02	00	00	0.8	0.6	1.4	5.3	6.2
18	00	00	10	01	10	01	1.0	0.4	1.4	6.0	4.6
19	00	00	10	01	08	02	1.4	0.8	2.2	7.0	5.8
20	00	00	10	01	08	02	1.0	0.4	1.4	5.3	6.7
21	00	00	00	00	10	01	0.7	0.3	1.0	6.3	4.2
22	06	01	12	02	02	01	1.4	0.6	2.0	2.0	10.1
23	00	00	10	01	00	00	1.0	0.4	1.4	1.3	10.4
24	00	00	12	01	08	01	1.4	0.1	1.5	2.3	8.7
25	08	01	10	02	10	02	1.2	0.4	1.6	7.7	2.1
26	00	00	12	02	08	01	1.6	0.6	2.2	7.7	2.7
27	00	00	10	02	12	01	1.1	0.3	1.4	7.7	1.0
28	00	00	08	01	00	00	0.8	0.4	1.2	6.7	2.9
29	00	00	10	02	12	01	0.8	0.8	1.6	4.0	7.7
30	00	00	16	01	10	01	0.8	0.1	0.9	7.3	1.5
31	00	00	12	01	08	01	0.7	0.2	0.9	4.0	6.2
MAX.			01	02	02	02	1.6	1.0	2.4	7.7	10.4
MIN.			00	00	00	00	0.5	0.1	0.8	1.3	1.0
MED.			00	01	01	01	25.4	16.0	45.4	5.8	184.0

ESTACION: JUL IO FERNANDEZ

MUNICIPIO: RESTREPO

FECHA: AGO/70

LONGITUD: 76-30 W.

LATITUD: 3-45 N.

ALT. 1.400 Mts.

DIA	TEMPERATURAS °C				HUMEDAD o/o			TENSION m.m.			PROCCIO °C	PRECIPITACION m.m.		
	MIN.	MAX.	OSC.	MED.	MAX.	MIN.	MED.	MAX.	MIN.	MED.	MED.	DIA	NOCHE	TOTAL
1	15.0	24.0	9.0	18.3	95	60	76	17.1	14.2	16.0	14.1	0.0	0.0	0.0
2	15.5	25.0	9.5	18.7	96	60	83	19.3	16.7	17.8	15.7	0.7	0.0	0.7
3	15.0	24.6	9.6	19.2	98	55	81	18.4	16.6	17.6	15.6	0.0	0.3	0.3
4	14.3	24.2	9.9	18.0	98	70	85	18.8	16.3	17.5	15.5	0.0	0.0	0.0
5	14.5	25.0	10.5	18.8	95	80	50	20.3	16.4	19.4	17.1	0.3	2.2	2.5
6	16.0	26.0	10.0	20.1	95	55	80	19.6	17.3	18.7	16.5	0.0	0.0	0.0
7	16.5	25.0	8.5	19.8	100	60	86	21.1	17.5	19.5	17.2	0.0	0.0	0.0
8	16.4	26.5	10.1	21.1	95	53	76	19.8	17.1	18.7	16.5	0.1	0.0	0.1
9	17.7	25.5	7.8	19.8	98	47	80	20.3	14.8	18.3	16.0	0.8	0.2	1.0
10	16.3	25.0	8.7	19.1	97	60	82	19.0	16.6	17.8	15.8	0.0	0.0	0.0
11	14.8	25.0	10.2	18.9	98	70	84	19.5	17.4	18.2	16.1	1.1	0.0	1.1
12	12.0	25.0	13.0	17.5	95	59	81	17.3	14.6	16.0	14.1	0.0	0.0	0.0
13	15.4	25.4	10.0	19.7	92	57	80	19.2	17.3	18.1	16.0	0.0	0.2	0.2
14	17.5	24.6	7.1	20.0	95	55	81	20.5	16.9	18.9	16.7	0.0	0.1	0.1
15	15.4	25.4	10.0	20.1	98	52	81	20.2	16.6	18.7	16.5	0.0	0.0	0.0
16	17.0	25.2	8.2	19.6	98	50	81	20.3	15.8	18.5	16.3	0.0	0.0	0.0
17	16.7	24.2	7.5	18.5	94	82	88	21.6	17.8	19.1	16.8	0.4	0.0	0.4
18	13.5	25.3	11.8	19.3	95	60	84	19.9	17.8	18.6	16.4	0.0	25.9	25.9
19	15.5	25.2	9.7	19.2	98	82	50	21.6	18.1	19.8	17.4	3.9	0.0	3.9
20	16.0	25.9	9.9	19.9	96	55	81	19.3	18.0	18.7	16.5	0.0	0.0	0.0
21	16.4	26.6	10.2	20.7	96	50	75	20.8	17.3	18.9	16.7	0.0	0.0	0.0
22	17.0	24.2	7.2	20.2	96	75	87	21.7	15.7	20.6	18.0	2.7	0.0	2.7
23	17.6	24.0	6.4	19.4	95	65	84	20.8	18.3	19.2	16.9	0.0	0.0	0.0
24	16.0	24.0	8.0	18.9	99	65	85	19.2	17.9	18.7	16.5	1.0	0.0	1.0
25	14.5	25.0	10.5	19.2	96	62	83	19.0	18.0	18.3	16.2	0.0	1.2	1.2
26	16.0	24.5	8.9	19.0	96	61	84	18.8	18.0	18.5	16.4	1.1	4.3	5.4
27	16.2	25.0	8.8	19.7	96	54	75	18.7	16.7	18.0	15.9	0.0	0.0	0.0
28	16.0	24.0	8.0	19.0	95	62	82	18.5	17.2	18.0	15.9	1.8	1.1	2.9
29	16.0	24.0	8.0	18.8	90	59	75	17.5	16.9	17.3	15.3	0.0	1.5	1.5
30	16.5	24.4	7.9	18.6	96	69	86	18.8	18.2	18.6	16.4	5.3	0.3	5.6
31	13.8	25.0	11.2	18.9	100	60	86	19.8	16.9	18.6	16.4	0.0	0.0	0.0
MAX	17.7	26.6	13.0	21.1	100	82	50	21.7	19.7	20.6	18.0	5.3	25.9	25.9
MIN.	12.0	24.0	6.4	17.5	90	47	76	17.1	14.2	16.0	14.1	0.0	0.0	0.0
MED	15.7	24.9	9.2	19.3	96	61	83	19.6	17.1	18.4	16.2	19.2	37.3	56.5

DIA	VIENTOS			EVAPORACION m.m.			NUB-OCT	BRI-HOR
	MANANA	TARDE	NOCHE	DIA	NOCHE	TOTAL		
	D. F.	D. F.	D. F.	DIA	NOCHE	TOTAL	MED.	TOTAL
1	00 00	10 01	10 01	0.6	0.4	1.0	7.7	3.0
2	00 00	08 02	06 02	1.4	0.4	1.8	7.7	5.3
3	00 00	00 00	10 01	0.8	0.8	1.6	6.7	8.4
4	00 00	12 02	00 00	0.9	0.2	1.1	7.3	4.7
5	00 00	00 00	10 01	1.0	0.1	1.1	7.7	3.8
6	00 00	12 02	10 02	0.9	0.4	1.3	7.0	9.2
7	00 00	10 02	08 01	1.4	0.4	1.8	7.0	4.4
8	00 00	00 00	10 02	1.4	0.6	2.0	7.0	8.1
9	00 00	10 02	10 02	1.4	0.6	2.0	7.7	5.0
10	00 00	00 00	00 00	1.0	0.6	1.6	6.7	7.2
11	00 00	12 01	08 01	1.0	1.2	2.2	6.0	7.2
12	00 00	12 01	16 01	1.0	0.0	1.0	6.3	6.0
13	00 00	12 02	16 01	1.5	0.7	2.2	6.0	6.2
14	00 00	10 02	10 02	0.2	0.6	1.4	7.3	5.0
15	00 00	08 01	16 01	1.0	0.1	1.1	7.0	5.4
16	00 00	10 02	08 02	1.8	0.0	1.8	6.7	7.3
17	00 00	00 00	08 01	1.8	0.6	2.4	7.0	5.5
18	00 00	12 02	16 02	0.8	0.8	1.6	6.7	7.0
19	00 00	10 02	16 02	0.7	0.5	1.2	6.7	5.1
20	00 00	10 02	16 01	0.8	0.8	1.6	6.7	7.8
21	00 00	00 00	02 02	0.7	0.7	1.4	6.3	5.9
22	08 01	00 00	12 02	0.6	0.4	1.0	7.7	2.9
23	00 00	04 02	16 02	1.4	0.2	1.6	7.3	1.8
24	00 00	10 01	00 00	0.6	0.6	1.2	6.0	4.0
25	00 00	12 01	16 01	0.8	0.8	1.6	7.0	5.2
26	00 00	08 02	16 01	0.7	0.4	1.1	7.0	4.9
27	08 01	10 02	00 00	0.5	0.6	1.5	6.3	6.1
28	00 00	10 01	16 01	0.7	0.5	1.2	7.0	3.0
29	00 00	10 02	08 02	1.0	0.0	1.0	7.0	5.5
30	00 00	10 02	08 01	1.8	0.2	2.0	7.3	2.0
31	00 00	00 00	00 00	1.2	0.6	1.8	7.3	8.1
MAX.		01 02	02 02	1.8	1.2	2.4	8.0	9.2
MIN.		00 00	00 00	0.6	0.0	1.0	6.0	1.8
MED.		00 01	01 01	32.4	14.8	47.2	7.0	171.0

ESTACION: JULIO FERNANDEZ

MUNICIPIO: RESTREPO

FECHA: SEP/70

LONGITUD: 76-30 W.

LATITUD: 3-45 N.

ALT. 1.400 Mb.

DIA	TEMPERATURAS °C				HUMEDAD o/o			TENSION m.m.			P.ROCIO °C	PRECIPITACION m.m.		
	MIN.	MAX.	OSC.	MED.	MAX.	MIN.	MED.	MAX.	MIN.	MED.	MED.	DIA	NOCHE	TOTAL
1	15.0	26.0	11.0	18.7	96	60	61	18.3	16.4	17.3	15.3	0.0	0.0	0.0
2	16.0	25.3	9.3	19.9	95	59	63	20.2	18.1	19.1	16.9	0.0	0.5	0.5
3	15.0	25.2	10.2	18.6	98	70	66	19.5	17.6	18.7	16.5	2.4	1.0	3.4
4	16.6	25.2	8.6	19.4	94	59	75	17.9	17.4	17.7	15.7	0.6	0.0	0.6
5	16.8	23.0	6.2	18.7	98	61	65	19.3	16.7	18.3	16.2	0.0	0.0	0.0
6	15.0	24.2	9.2	18.6	99	65	63	18.1	17.1	17.7	15.6	0.0	0.0	0.0
7	14.9	26.0	11.1	19.6	98	44	77	18.9	14.1	17.0	14.9	0.0	0.1	0.1
8	14.4	25.0	10.6	17.9	99	85	51	18.9	18.3	18.5	16.4	19.6	0.0	19.6
9	16.5	25.0	8.5	19.8	95	66	64	20.1	18.5	19.3	17.0	0.0	0.0	0.0
10	14.9	25.4	10.5	19.2	94	63	62	19.2	17.1	18.0	15.9	0.7	0.0	0.7
11	17.0	25.2	8.2	19.8	95	54	75	19.8	16.7	18.3	16.2	0.0	0.0	0.0
12	12.5	26.4	13.9	18.6	99	54	60	17.6	16.2	16.8	14.9	0.0	0.0	0.0
13	17.4	24.2	6.8	18.9	91	60	60	18.3	16.9	17.7	15.7	0.6	0.0	0.6
14	14.5	23.3	8.8	18.4	95	75	65	19.9	17.6	18.6	16.7	1.3	0.0	1.3
15	15.4	25.2	9.8	18.7	96	76	67	20.1	17.1	18.6	16.4	1.7	0.0	1.7
16	16.9	23.6	6.7	19.1	96	69	65	19.4	17.9	18.7	16.6	0.0	0.0	0.0
17	15.5	25.0	9.5	19.3	95	53	60	19.1	15.5	17.7	15.7	0.0	3.8	3.8
18	15.9	25.4	9.5	19.3	98	56	62	20.6	16.2	18.2	16.1	0.2	0.0	0.2
19	15.3	26.0	10.7	19.7	95	54	78	18.5	17.4	17.9	15.8	0.0	0.0	0.0
20	16.4	25.0	8.6	19.1	93	60	75	19.6	16.7	17.7	15.7	0.0	0.0	0.0
21	15.8	23.0	7.2	18.7	95	79	68	20.8	17.6	19.0	16.8	11.3	0.0	11.3
22	16.9	23.0	6.1	18.4	94	86	65	19.8	17.8	18.9	16.7	1.3	4.3	5.6
23	16.0	22.4	6.4	18.8	90	62	60	18.0	16.6	17.3	15.3	5.0	0.0	5.0
24	14.8	24.8	10.0	19.2	96	59	63	19.8	17.0	18.4	16.3	2.9	0.0	2.9
25	16.5	26.4	9.9	20.7	97	50	75	20.7	16.9	19.0	16.7	0.0	2.8	2.8
26	17.4	25.3	7.9	20.0	96	55	60	20.2	17.3	18.7	16.6	0.4	0.0	0.4
27	17.0	23.8	6.8	19.8	98	70	65	22.2	18.4	19.9	17.5	0.0	0.0	0.0
28	16.3	23.0	6.7	19.1	95	66	64	19.3	18.3	18.7	16.5	0.2	0.0	0.2
29	17.0	27.0	10.0	20.4	90	48	74	21.1	14.2	17.2	15.1	0.0	0.0	0.0
30	17.4	22.9	5.5	18.7	96	82	50	20.4	18.3	19.5	17.2	0.6	0.4	1.0
31														
MAX	17.4	27.0	13.9	20.7	99	86	51	22.2	18.5	19.9	17.5	19.6	4.3	19.6
MIN	12.5	22.4	5.5	17.9	90	44	74	17.6	14.1	16.8	14.9	0.0	0.0	0.0
MED	15.9	24.7	8.8	19.2	95	63	63	19.5	17.1	18.3	16.2	48.8	12.9	61.7

DIA	VIENTOS				EVAPORACION m.m.			NUB-OCT	BRI-HOR		
	MAÑANA		TARDE		DIA	NOCHE	TOTAL				
	D.	F.	D.	F.				D.	F.		
1	00	00	12	01	00	00	0.9	0.7	1.6	7.0	6.3
2	10	01	10	02	08	01	1.0	0.4	1.4	6.7	3.6
3	00	00	10	01	00	00	1.0	0.0	1.0	6.3	4.4
4	08	01	12	02	16	02	1.5	0.5	2.0	7.7	4.2
5	00	00	10	02	10	02	0.7	0.0	0.7	6.7	3.2
6	00	00	08	01	08	02	1.4	0.2	1.6	7.0	0.9
7	00	00	00	00	10	01	1.0	0.6	1.6	6.3	2.0
8	00	00	00	00	00	00	1.4	0.2	1.6	7.3	3.9
9	00	00	10	01	16	01	1.0	0.6	1.6	7.0	6.1
10	00	00	10	02	08	01	1.0	0.6	1.6	6.3	6.5
11	00	00	14	02	10	01	0.9	0.7	1.6	7.0	6.8
12	00	00	12	01	12	01	1.2	0.2	1.4	6.3	6.5
13	10	01	10	02	00	00	1.8	0.2	2.0	7.0	4.4
14	00	00	10	01	16	01	1.0	0.2	1.2	4.7	7.0
15	00	00	08	01	04	01	1.5	0.5	2.0	5.0	5.0
16	00	00	00	00	16	01	0.8	0.2	1.0	8.0	0.8
17	00	00	10	03	10	02	1.4	0.4	1.8	6.3	6.7
18	00	00	12	01	12	01	0.7	0.4	1.1	5.3	5.0
19	02	01	10	01	12	01	2.7	0.2	2.9	5.0	6.9
20	08	01	08	01	16	02	1.6	0.3	1.9	4.0	5.7
21	00	00	04	02	16	01	1.0	0.0	1.0	6.7	4.2
22	08	01	00	00	00	00	1.6	0.0	1.6	7.3	1.6
23	00	00	10	02	00	00	0.9	0.0	0.9	7.0	1.6
24	00	00	00	00	16	01	1.4	0.2	1.6	6.7	3.9
25	00	00	12	02	12	02	1.3	0.8	2.1	3.0	8.5
26	00	00	10	02	16	02	1.0	0.0	1.0	4.0	6.3
27	00	00	12	02	08	02	1.5	0.5	2.4	7.0	1.4
28	00	00	12	01	12	01	0.8	0.4	1.2	8.0	0.9
29	00	00	16	01	00	00	0.8	0.0	0.8	6.0	3.3
30	00	00	10	02	00	00	1.6	0.2	1.8	6.0	0.2
31											
MAX.			01	03	02	02	2.7	0.8	2.9	8.0	8.5
MIN.			00	00	00	00	0.7	0.0	0.7	3.0	0.2
MED.			00	01	01	01	36.8	5.2	46.0	6.4	127.8

DIA	TEMPERATURAS °C				HUMEDAD %			TENSION m.m.			P.ROCIO °C	PRECIPITACION m.m.		
	MIN.	MAX.	OSC.	MED.	MAX.	MIN.	MED.	MAX.	MIN.	MED.	MED.	DIA	NOCHE	TOTAL
1	17.4	25.0	7.6	18.2	92	80	EE	19.6	18.0	18.6	16.5	18.4	1.9	20.3
2	16.0	26.0	10.0	20.5	93	59	E2	21.2	18.0	19.4	17.1	0.1	1.5	1.6
3	17.5	26.0	8.5	18.3	95	72	E7	19.6	17.8	18.8	16.6	6.3	0.4	6.7
4	17.6	26.4	8.8	20.3	95	59	E2	21.6	17.9	19.4	17.1	0.0	5.7	5.7
5	18.5	27.3	8.8	20.7	92	54	7E	19.8	18.5	19.2	16.9	0.0	1.0	1.0
6	16.6	26.3	9.7	19.7	99	60	85	20.5	18.4	19.4	17.1	2.0	4.0	6.0
7	16.5	26.6	10.1	19.6	95	80	9C	20.9	18.9	20.1	17.7	1.4	6.4	7.8
8	17.7	26.0	8.3	19.4	98	64	8E	20.1	19.3	19.6	17.3	1.1	14.0	15.1
9	17.9	24.0	6.1	20.0	96	70	E1	21.0	17.5	19.8	17.4	0.1	0.2	0.3
10	17.3	24.4	7.1	19.3	96	83	E9	21.0	19.2	20.0	17.6	0.3	0.0	0.3
11	16.0	26.3	10.3	19.7	95	75	EE	21.7	18.0	20.0	17.6	1.3	0.0	1.3
12	14.4	26.4	12.0	19.5	99	58	E5	21.8	16.4	19.2	16.9	0.0	0.0	0.0
13	17.9	26.4	8.5	18.9	96	80	9C	20.2	19.6	19.8	17.5	7.9	0.0	7.9
14	16.0	26.4	10.4	19.7	92	59	E1	19.4	17.1	18.5	16.4	0.0	0.1	0.1
15	18.0	26.6	8.6	20.7	95	59	81	21.3	19.2	20.0	17.6	0.0	1.6	1.6
16	17.7	27.3	9.6	20.0	96	58	E1	19.7	18.2	19.0	16.8	0.1	0.0	0.1
17	18.6	28.0	9.4	21.4	96	62	E2	21.5	20.8	21.1	18.5	0.0	0.0	0.0
18	18.0	27.2	9.2	20.3	95	57	EC	20.0	18.8	19.3	17.0	0.1	0.0	0.1
19	18.8	27.0	8.2	20.4	95	59	75	20.8	18.1	19.1	16.9	0.0	0.0	0.0
20	18.8	25.0	6.2	20.2	96	66	84	20.8	19.2	20.2	17.7	2.0	9.7	11.7
21	18.0	26.4	8.4	20.2	96	58	E2	20.7	19.1	19.7	17.4	6.0	11.1	17.1
22	17.5	25.0	7.5	19.2	96	67	EE	20.5	17.3	19.1	16.8	1.1	0.0	1.1
23	16.8	25.2	8.4	19.3	96	65	EE	20.5	18.2	19.1	16.8	0.0	0.0	0.0
24	18.1	28.0	9.9	21.7	96	54	75	20.7	18.0	19.1	16.9	0.0	7.7	7.7
25	15.6	26.2	10.6	19.6	96	59	E3	19.7	18.1	19.1	16.9	0.2	0.0	0.2
26	16.2	25.3	9.1	19.9	98	57	E1	19.2	17.9	18.6	16.4	0.0	0.7	0.7
27	17.0	26.3	9.3	19.2	98	75	9C	21.1	18.6	20.1	17.7	0.9	0.0	0.9
28	17.5	27.3	9.8	20.2	97	59	E3	19.9	19.4	19.7	17.3	0.0	1.3	1.3
29	17.5	26.0	8.5	20.8	95	62	E3	22.8	17.5	19.9	17.4	0.0	0.0	0.0
30	17.0	27.0	10.0	20.0	99	72	EE	20.9	19.6	20.1	17.7	0.0	0.0	0.0
31	17.3	27.3	10.0	21.1	96	41	77	22.0	13.9	18.5	16.2	0.0	0.0	0.0
MAX	18.8	28.0	12.0	21.7	99	83	9C	22.8	20.8	21.1	18.5	18.4	14.0	20.3
MIN	14.4	24.0	6.1	18.2	92	41	75	19.2	13.6	18.5	16.2	0.0	0.0	0.0
MED	17.3	26.3	9.0	19.9	96	64	E4	20.7	18.3	19.5	17.2	49.3	67.3	116.6

DIA	VIENTOS				EVAPORACION m.m.			NUB-OCT	BRI-HOR		
	MAÑANA		TARDE	NOCHE	DIA	NOCHE	TOTAL				
	D.	F.	D.	F.				D.	F.		
1	00	00	00	00	C.7	C.2	0.9	7.0	2.1		
2	00	00	12	01	C.7	C.0	0.7	6.0	5.8		
3	00	00	16	02	C.0	C.0	1.5	6.3	3.2		
4	04	01	04	01	C.8	C.2	1.7	6.3	3.4		
5	00	00	10	02	C.0	C.0	0.5	4.7	6.4		
6	00	00	06	02	C.0	C.2	0.8	7.3	4.2		
7	00	00	00	00	1.4	C.2	1.6	4.7	4.4		
8	00	00	10	01	C.0	C.0	0.5	7.0	3.7		
9	00	00	10	01	C.0	C.0	0.8	7.0	1.3		
10	00	00	10	02	C.0	C.5	C.2	1.1	8.0	0.8	
11	00	00	14	01	C.0	C.0	1.5	5.3	6.6		
12	00	00	10	02	C.0	C.0	C.8	0.2	1.0	7.4	
13	00	00	12	02	C.0	C.0	C.9	C.0	C.9	7.0	4.1
14	00	00	00	00	1.6	0.3	1.2	5.3	4.8		
15	10	01	12	01	C.0	C.0	1.4	4.7	6.0		
16	00	00	10	01	1.2	C.0	1.2	2.3	8.5		
17	00	00	14	03	C.0	C.0	1.3	4.7	6.5		
18	00	00	08	02	1.6	0.0	1.6	4.0	6.9		
19	00	00	12	01	1.4	C.4	1.8	4.3	6.2		
20	00	00	16	01	C.0	C.0	1.3	7.7	2.6		
21	00	00	10	02	C.8	C.1	1.3	6.3	4.0		
22	00	00	10	02	C.0	C.0	1.4	7.0	1.3		
23	00	00	12	01	C.0	C.0	C.6	6.0	3.4		
24	00	00	14	01	C.8	C.1	1.2	6.0	5.4		
25	00	00	10	02	1.0	0.1	1.4	7.0	2.4		
26	10	01	10	02	C.0	C.0	C.8	7.0	3.6		
27	00	00	10	01	1.2	C.0	1.4	7.0	3.6		
28	00	00	14	02	1.0	0.1	1.2	4.7	6.0		
29	00	00	04	01	C.0	C.0	1.1	7.7	1.3		
30	00	00	08	01	C.0	C.0	1.0	7.0	3.8		
31	16	01	10	02	C.0	C.0	1.2	3.3	7.0		
MAX.		01	03	03	1.9	1.0	2.9	8.0	8.5		
MIN.		00	00	00	C.5	C.0	0.5	2.3	0.8		
MED.		00	C.1	00	34.2	5.7	39.9	5.9	136.7		

ESTACION: JULIO FERNANDEZ

MUNICIPIO: RESTREPO

FECHA: NOV/70

LONGITUD: 76-30 W.

LATITUD: 3-49 N.

ALT. 1.400 Mts.

DIA	TEMPERATURAS °C				HUMEDAD o/o			TENSION m.m.			P.ROCIO °C	PRECIPITACION m.m.		
	MIN.	MAX.	OSC.	MED.	MAX.	MIN.	MED.	MAX.	MIN.	MED.	MED.	DIA	NOCHE	TOTAL
1	17.8	26.2	8.4	20.6	98	59	84	21.5	18.8	20.2	17.8	5.2	1.8	7.0
2	17.5	25.0	7.5	19.5	92	52	76	18.5	15.9	17.6	15.6	0.0	1.6	1.6
3	17.0	23.0	6.0	18.9	94	68	85	18.8	18.6	18.7	16.6	8.2	13.8	22.0
4	16.5	22.0	5.5	17.4	96	92	94	20.5	17.5	18.9	16.7	7.6	1.8	9.4
5	15.0	23.8	8.8	18.5	97	74	85	19.5	17.2	18.1	16.0	3.4	22.5	25.9
6	16.0	24.9	8.9	19.3	94	50	78	18.4	14.6	17.1	15.1	0.0	0.0	0.0
7	14.6	25.0	10.4	19.6	98	61	77	18.5	15.9	17.5	15.5	0.0	4.5	4.5
8	16.0	22.2	6.2	18.0	98	81	51	19.6	18.5	18.9	16.7	0.3	15.1	15.4
9	15.7	22.2	6.5	17.8	95	58	79	18.3	14.0	16.2	14.2	0.1	0.0	0.1
10	14.5	24.0	9.5	17.9	92	89	50	20.3	17.1	18.5	16.3	20.6	0.6	21.2
11	15.0	23.4	8.4	19.1	94	54	79	19.2	15.3	17.3	15.3	10.5	0.8	11.3
12	16.3	23.6	7.3	18.1	98	89	52	20.8	18.0	19.3	17.0	4.2	12.0	16.2
13	15.6	23.3	7.7	18.1	95	89	51	21.3	17.5	19.0	16.7	4.8	2.5	7.3
14	16.8	24.4	7.6	19.6	98	60	83	20.1	17.8	19.0	16.8	2.4	0.1	2.5
15	16.8	24.8	8.0	20.0	95	59	83	19.9	18.1	19.3	17.0	0.0	1.8	1.8
16	16.0	22.0	6.0	17.8	96	62	82	18.5	15.1	16.8	14.8	1.2	0.0	1.2
17	12.5	24.4	11.9	18.2	96	70	87	18.8	17.3	18.3	16.1	2.2	0.1	2.3
18	16.7	23.9	7.2	18.5	96	84	51	20.5	18.5	19.5	17.2	10.8	3.9	14.7
19	15.3	23.0	7.7	18.4	96	82	51	20.4	18.9	19.5	17.2	0.8	2.4	3.2
20	15.2	25.0	9.8	19.2	96	70	86	19.8	17.5	18.9	16.7	0.0	2.7	2.7
21	15.8	24.0	8.2	18.7	95	73	66	20.2	18.1	19.2	16.9	4.5	0.0	4.5
22	15.0	24.2	9.2	19.4	96	52	81	19.7	15.8	18.1	16.0	0.1	0.9	1.0
23	15.7	25.0	9.3	19.1	96	53	78	18.0	16.1	17.2	15.2	0.0	0.0	0.0
24	16.0	24.0	8.0	18.6	91	75	85	20.2	17.3	18.6	16.5	1.2	0.0	1.2
25	15.4	24.4	9.0	18.7	95	66	83	19.5	17.3	18.3	16.2	0.8	3.3	4.1
26	15.0	24.0	9.0	18.4	94	59	81	18.1	16.4	17.2	15.2	6.1	0.0	6.1
27	15.0	24.8	9.8	19.3	96	59	81	18.6	17.5	18.0	15.5	0.0	0.0	0.0
28	15.0	25.4	10.4	19.3	94	60	83	19.1	18.0	18.4	16.3	0.0	25.9	25.9
29	17.0	21.0	4.0	18.1	98	70	88	19.3	16.0	18.2	16.0	7.2	0.0	7.2
30	15.0	24.0	9.0	18.4	98	75	88	19.7	17.4	18.5	16.4	0.0	0.0	0.0
31														
MAX	17.8	26.2	11.9	20.6	98	92	94	21.5	18.9	20.2	17.8	20.6	25.9	25.9
MIN	12.5	21.0	4.0	17.4	91	50	77	18.0	14.0	16.2	14.2	0.0	0.0	0.0
MED	15.7	23.9	8.2	18.8	95	68	85	19.5	17.1	18.3	16.2	102.2	118.1	220.3

DIA	VIENTOS						EVAPORACION m.m.			NUB-OCT	BRI-HOR
	MANANA		TARDE		NOCHE		DIA	NOCHE	TOTAL	MED.	TOTAL
	D.	F.	D.	F.	D.	F.					
1	16	01	04	02	08	01	1.2	0.0	1.2	3.3	8.7
2	00	00	06	01	00	00	1.4	0.5	1.9	6.3	4.2
3	00	00	10	02	10	01	0.7	0.4	1.1	8.0	0.8
4	00	00	00	00	00	00	0.6	0.2	0.8	8.0	0.0
5	00	00	06	02	10	01	0.5	0.2	0.7	7.3	2.0
6	00	00	12	01	00	00	1.2	0.8	2.0	5.3	5.1
7	00	00	04	02	02	01	0.6	0.8	1.4	3.7	7.2
8	00	00	08	02	00	00	0.8	0.4	1.2	7.0	1.3
9	00	00	10	02	08	01	1.2	0.5	1.7	6.3	1.9
10	00	00	00	00	00	00	0.5	0.2	1.1	5.3	5.7
11	00	00	00	00	08	01	0.8	0.0	0.8	7.0	2.7
12	00	00	00	00	00	00	1.0	0.2	1.2	7.3	2.0
13	00	00	12	01	12	01	0.7	0.6	1.3	6.3	1.1
14	00	00	10	02	00	00	1.6	0.8	2.4	6.3	3.8
15	00	00	02	02	08	02	1.0	0.5	1.5	5.3	5.8
16	08	01	16	01	00	00	1.0	0.5	1.5	7.7	0.6
17	00	00	10	01	16	01	0.9	0.4	1.3	3.7	8.1
18	12	01	10	01	12	01	0.8	0.2	1.0	7.0	2.7
19	00	00	08	02	00	00	0.6	0.4	1.0	4.0	5.9
20	00	00	10	01	00	00	0.6	0.2	0.8	4.0	6.7
21	00	00	12	02	00	00	2.1	0.2	2.3	6.3	3.4
22	00	00	10	02	06	02	1.2	0.8	2.0	2.7	8.5
23	00	00	12	02	16	03	1.0	0.6	1.6	2.3	9.4
24	00	00	12	01	08	01	1.1	0.3	1.4	5.3	4.4
25	00	00	12	02	00	00	0.5	0.3	1.2	4.7	3.9
26	00	00	00	00	16	01	0.7	0.5	1.2	7.0	2.9
27	00	00	12	01	12	01	1.4	0.4	1.8	3.0	7.8
28	00	00	10	02	00	00	1.4	0.6	2.0	3.3	7.4
29	00	00	06	01	08	02	0.5	0.3	0.8	7.0	1.3
30	00	00	00	00	00	00	0.8	0.2	1.0	3.7	5.5
31											
MAX.		01		02		03	2.1	0.8	2.4	8.0	9.4
MIN.		00		00		00	0.5	0.0	0.7	2.3	0.0
MED.		00		01		00	25.2	12.0	41.2	5.5	130.8

DIA	TEMPERATURAS °C				HUMEDAD o/o			TENSION m.m.			P.ROCIO °C	PRECIPITACION m.m.		
	MIN.	MAX.	OSC.	MED.	MAX.	MIN.	MED.	MAX.	MIN.	MED.	MED.	DIA	NOCHE	TOTAL
1	17.5	25.4	7.9	19.4	88	50	73	17.3	15.8	16.7	14.8	0.0	0.0	0.0
2	16.5	23.0	6.5	18.9	94	58	80	19.1	15.8	17.6	15.6	0.0	0.0	0.0
3	14.7	24.8	10.1	18.8	98	56	83	19.6	16.4	17.8	15.7	9.3	0.9	10.2
4	16.5	23.6	7.1	19.0	98	71	87	19.8	16.7	19.2	17.0	0.0	0.0	0.0
5	16.0	24.9	8.9	19.2	98	58	82	19.1	17.2	18.3	16.2	0.0	0.0	0.0
6	16.5	24.0	7.5	19.0	95	59	82	18.5	17.3	18.0	16.0	1.4	3.2	4.6
7	17.0	24.0	7.0	19.2	96	63	83	20.5	16.4	18.6	16.4	0.0	0.0	0.0
8	16.4	24.2	7.8	19.2	96	61	84	19.2	16.1	18.8	16.6	0.2	0.0	0.2
9	16.0	26.0	10.0	20.0	92	55	80	19.5	17.5	18.4	16.3	0.0	16.1	16.1
10	17.0	24.8	7.8	18.8	94	59	82	18.2	17.3	17.9	15.8	3.5	0.0	3.5
11	16.0	26.6	10.6	19.7	96	58	82	19.6	18.2	18.8	16.6	0.0	18.7	18.7
12	16.0	24.8	8.8	19.4	96	70	86	19.8	16.7	19.3	17.0	0.1	0.0	0.1
13	17.7	25.9	8.2	20.4	93	59	82	20.2	16.8	19.7	17.4	0.0	0.0	0.0
14	16.0	26.0	10.0	20.7	89	58	77	19.3	16.5	18.8	16.7	0.0	2.8	2.8
15	16.0	25.2	9.2	20.1	96	50	78	20.2	15.8	18.1	16.0	17.7	1.7	19.4
16	16.5	24.0	7.5	19.3	92	62	81	15.5	17.2	18.2	16.2	0.7	0.0	0.7
17	16.4	23.0	6.6	18.9	94	63	83	19.0	17.1	18.1	16.0	0.0	0.0	0.0
18	16.9	25.0	8.1	20.0	96	59	81	15.2	18.2	18.9	16.7	0.0	0.8	0.8
19	17.0	25.2	8.2	19.7	92	56	80	19.2	16.8	18.3	16.2	19.9	0.2	20.1
20	16.5	21.0	4.5	17.1	96	76	88	18.5	16.2	17.4	15.4	6.5	0.0	6.5
21	13.8	22.0	8.2	17.7	92	62	81	17.5	15.3	16.2	14.3	0.0	0.0	0.0
22	15.0	21.0	6.0	17.4	96	80	90	18.3	17.8	18.1	16.0	3.2	0.0	3.2
23	15.2	24.4	9.2	19.1	100	59	84	15.1	17.3	18.3	16.2	0.0	0.0	0.0
24	16.0	24.4	8.4	19.6	98	54	80	20.1	16.2	18.2	16.0	0.0	0.0	0.0
25	16.1	23.3	7.2	18.8	89	69	82	15.2	17.3	18.1	16.1	1.3	8.1	9.4
26	16.2	22.2	6.0	18.5	98	64	85	19.3	16.3	18.1	16.1	12.8	0.0	12.8
27	16.5	24.8	8.3	19.9	96	56	82	20.3	17.0	18.9	16.7	0.0	0.0	0.0
28	14.6	23.6	9.0	18.4	96	63	83	17.8	16.9	17.5	15.5	0.0	0.0	0.0
29	16.0	26.0	10.0	19.6	98	52	78	18.1	17.0	17.6	15.6	0.0	0.7	0.7
30	17.0	23.0	6.0	19.1	96	69	87	20.5	17.7	19.3	17.0	0.0	0.0	0.0
31	16.0	25.4	9.4	19.8	99	51	80	19.4	16.4	18.1	16.0	0.0	0.0	0.0
MAX	17.7	26.6	10.6	20.7	100	80	90	20.5	16.8	19.7	17.4	19.9	18.7	20.1
MIN.	13.8	21.0	4.5	17.1	88	50	73	17.3	15.3	16.2	14.3	0.0	0.0	0.0
MED	16.2	24.2	8.1	19.2	95	61	82	19.2	17.1	18.2	16.1	76.6	53.2	129.8

DIA	VIENTOS				EVAPORACION m.m.			NUB-OCT	BRI-HOR		
	MAÑANA		TARDE		NOCHE		DIA	NOCHE	TOTAL	MED.	TOTAL
	D.	F.	D.	F.	D.	F.					
1	00	00	10	02	00	00	1.0	0.4	1.4	4.0	6.2
2	00	00	12	01	00	00	1.4	0.3	1.7	5.0	2.8
3	00	00	10	02	00	00	1.1	0.3	1.4	4.7	4.4
4	00	00	12	01	10	01	0.7	0.6	1.3	7.0	2.7
5	10	01	08	02	08	01	0.5	0.6	1.1	4.0	6.5
6	00	00	04	02	08	02	1.2	0.5	1.7	4.7	6.3
7	00	00	00	00	16	01	0.8	0.2	1.0	5.3	3.8
8	00	00	10	02	16	02	1.0	0.6	1.6	4.7	4.5
9	00	00	12	01	08	01	0.6	0.4	1.0	4.0	7.2
10	00	00	12	01	04	01	0.5	0.4	1.3	4.3	5.7
11	00	00	16	02	16	01	0.7	0.4	1.1	3.7	7.4
12	00	00	10	02	00	00	0.5	0.2	1.1	4.0	5.7
13	00	00	12	02	08	02	1.2	0.5	1.7	2.3	8.3
14	00	00	08	02	04	01	1.5	0.6	2.1	1.7	9.6
15	00	00	10	01	00	00	0.5	0.3	1.2	4.7	4.2
16	00	00	10	02	08	01	0.8	0.6	1.4	4.3	6.3
17	08	01	08	02	10	01	0.8	0.4	1.2	7.7	1.5
18	00	00	10	02	12	01	0.6	0.6	1.2	4.7	6.2
19	00	00	10	02	00	00	1.0	0.4	1.4	7.0	2.8
20	00	00	06	01	00	00	0.6	0.2	0.8	8.0	0.0
21	00	00	10	01	04	02	1.4	0.2	1.6	3.0	8.2
22	00	00	08	02	00	00	1.0	0.1	1.1	8.0	0.0
23	00	00	16	01	00	00	0.5	0.2	1.1	3.7	5.4
24	00	00	12	02	16	01	1.0	0.4	1.4	3.0	7.7
25	00	00	10	02	08	01	1.2	0.0	1.2	6.3	2.8
26	14.	01	08	01	12	01	1.2	0.2	1.4	7.7	0.5
27	00	00	12	01	16	01	1.0	0.2	1.2	3.0	8.0
28	00	00	12	01	08	01	1.2	0.2	1.4	6.3	2.9
29	00	00	12	02	16	01	1.0	0.4	1.4	2.3	8.7
30	00	00	10	01	00	00	1.2	0.2	1.4	7.7	1.0
31	00	00	04	02	16	02	1.2	0.3	1.5	3.7	7.4
MAX.			01	02	02		1.5	0.6	2.1	8.0	9.6
MIN.			00	00	00		0.5	0.0	0.8	1.7	0.0
MED.			00	01	00		30.5	10.9	41.4	4.5	154.7

ESTACION: JULIO FERNANDEZ

MUNICIPIO: RESTREPO

AÑO 1970

LONGITUD: 76-30 W.

LATITUD: 3-49 N.

ALT. 1.400 Mts.

MESES	TEMPERATURAS °C			HUMEDAD %		TENSION m.m.			PRECIPITACION m.m.			
	MIN.	MAX.	OSC.	MAX.	MIN.	MAX.	MIN.	MED.	DIA	NOCHE	TOTAL	
ENERO	16.5	25.9	9.3	19.9	96	80	15.5	17.4	18.5	5.2	28.5	33.7
FEBRERO	17.0	26.5	9.5	20.2	97	81	20.4	17.2	19.0	33.3	29.7	63.0
MARZO	16.6	25.8	9.2	19.9	96	82	20.2	17.9	19.0	35.1	75.2	110.3
ABRIL	16.9	25.6	8.7	19.8	96	86	21.0	18.4	19.7	141.9	78.8	220.7
MAYO	16.6	24.7	8.2	19.4	96	85	20.2	18.1	19.2	16.9	74.7	41.4
JUNIO	16.3	25.1	8.8	19.5	95	84	20.2	18.1	19.1	16.9	63.1	62.2
JULIO	15.8	25.3	9.5	19.5	96	82	19.5	17.3	18.4	16.3	16.7	27.8
AGOSTO	15.7	24.9	9.2	19.3	96	83	19.6	17.1	18.4	16.2	19.2	37.3
SEPTIEMBRE	15.9	24.7	8.8	19.2	95	83	19.5	17.1	18.3	16.2	48.8	12.9
OCTUBRE	17.3	26.3	9.0	19.9	96	84	20.7	18.3	19.5	17.2	49.3	67.3
NOVIEMBRE	15.7	23.9	8.2	18.8	95	85	19.5	17.1	18.3	16.2	102.2	118.1
DICIEMBRE	16.2	24.2	8.1	19.2	95	82	19.2	17.1	18.2	16.1	76.6	53.2
MAX.	17.3	26.5	9.5	20.2	97	86	21.0	18.4	19.7	17.3	141.9	118.1
MIN.	15.7	23.9	8.1	18.8	95	80	19.2	17.1	18.2	16.1	5.2	12.9
MED.	16.4	25.2	8.9	19.6	95	83	20.0	17.6	18.8	16.6	666.1	632.4

MESES	PRESION m.m.		VIENTOS		EVAPORACION m.m.			NUBOCT		BRH-HOR	
	MAX.	MIN.	MAÑANA	TARDE	DIA	NOCHE	TOTAL	MAX.	MIN.	MAX.	TOTAL
ENERO			00	01	34.6	20.2	54.8	5.5	5.5	157.1	
FEBRERO			00	01	28.4	19.2	49.6	5.8	5.8	135.9	
MARZO			00	01	30.6	20.7	51.3	5.7	5.7	148.7	
ABRIL			00	01	26.2	14.5	40.7	7.2	7.2	110.0	
MAYO			00	01	26.9	14.0	40.9	6.8	6.8	135.6	
JUNIO			00	01	28.4	14.9	43.3	7.0	7.0	159.1	
JULIO			00	01	29.4	16.0	45.4	5.8	5.8	184.0	
AGOSTO			00	01	32.4	14.8	47.2	7.0	7.0	171.0	
SEPTIEMBRE			00	01	36.8	9.2	46.0	6.4	6.4	127.8	
OCTUBRE			00	01	34.2	5.7	39.9	5.9	5.9	136.7	
NOVIEMBRE			00	01	29.2	12.0	41.2	5.5	5.5	130.8	
DICIEMBRE			00	01	30.5	10.9	41.4	4.9	4.9	154.7	
MAX.			00	01	36.8	21.2	54.8	7.2	7.2	184.0	
MIN.			00	01	26.2	5.7	39.9	4.9	4.9	110.0	
MED.			00	01	307.6	174.1	541.7	6.1	6.1	751.4	

DIA	TEMPERATURAS °C				HUMEDAD o/o			TENSION m.m.			P.ROCIO °C	PRECIPITACION m.m.		
	MIN.	MAX.	OSC.	MED.	MAX.	MIN.	MED.	MAX.	MIN.	MED.	MED.	DIA	NOCHE	TOTAL
1	17.8	27.5	9.7	21.4	89	45	73	19.9	15.0	18.1	16.0	0.2	0.0	0.2
2	17.1	28.5	11.4	21.4	89	45	73	19.7	16.1	18.2	16.1	0.0	0.0	0.0
3	18.3	28.0	9.7	23.0	85	50	68	20.1	17.2	18.8	16.6	0.0	0.8	0.8
4	18.0	28.2	10.2	22.0	89	53	72	20.5	17.8	19.2	16.9	0.0	0.0	0.0
5	18.0	30.0	12.0	23.3	89	40	68	21.1	15.0	18.8	16.5	0.0	0.0	0.0
6	17.8	29.0	11.2	22.9	89	44	68	21.4	16.0	18.7	16.4	0.0	0.0	0.0
7	16.5	27.0	10.5	21.5	95	45	75	20.3	15.5	18.6	16.4	0.0	0.0	0.0
8	18.9	29.0	10.1	22.0	88	46	71	20.4	15.4	18.5	16.2	0.0	0.0	0.0
9	17.5	28.3	10.8	22.0	95	49	71	20.0	16.9	18.4	16.3	0.0	0.0	0.0
10	18.4	25.5	7.1	19.5	95	79	88	20.8	19.8	20.3	17.9	4.5	1.9	6.4
11	17.0	25.0	8.0	20.8	89	66	77	20.0	17.8	18.7	16.5	0.0	0.0	0.0
12	18.0	25.4	7.4	19.6	92	64	82	20.0	16.9	18.6	16.5	2.1	5.6	7.7
13	16.5	26.0	9.5	20.8	95	50	71	18.5	15.8	17.0	15.0	0.0	15.1	15.1
14	17.0	24.0	7.0	19.5	95	79	84	20.8	17.3	19.2	17.0	4.2	0.0	4.2
15	17.1	25.9	8.8	20.6	95	53	72	19.0	16.1	17.2	15.2	0.0	0.0	0.0
16	17.0	26.9	9.9	21.6	84	39	64	17.6	12.9	15.9	13.9	0.0	0.0	0.0
17	17.5	28.2	10.7	21.4	89	37	67	18.7	13.4	16.5	14.4	0.0	0.0	0.0
18	17.3	27.5	10.2	21.6	89	39	63	18.7	13.5	15.7	13.7	0.0	0.0	0.0
19	17.5	25.0	7.5	20.1	84	52	70	17.9	15.1	16.4	14.5	6.8	3.6	10.4
20	16.0	27.0	11.0	20.3	95	47	70	17.6	14.8	16.1	14.2	0.0	22.9	22.9
21	17.6	28.0	10.4	21.7	93	39	64	19.1	14.1	16.0	14.0	0.0	0.0	0.0
22	17.0	27.9	10.9	21.0	89	39	63	17.8	13.5	15.1	13.1	0.0	0.0	0.0
23	16.9	28.1	11.2	21.6	89	39	66	18.7	13.8	16.4	14.5	0.0	0.0	0.0
24	18.0	28.0	10.0	21.5	93	39	70	20.4	14.1	17.5	15.4	0.0	0.0	0.0
25	16.5	26.9	10.4	20.5	89	50	65	17.8	15.8	16.5	14.6	7.2	0.0	7.2
26	17.1	26.5	9.4	20.3	89	47	72	17.8	15.4	16.8	14.9	0.0	0.0	0.0
27	17.5	27.5	10.0	20.7	96	45	72	20.5	15.0	17.3	15.2	0.0	0.0	0.0
28	16.5	27.5	11.0	21.3	89	39	66	18.5	14.1	16.2	14.3	0.0	0.0	0.0
29	15.9	28.0	12.1	21.3	95	46	67	18.3	14.5	16.4	14.5	0.0	0.0	0.0
30	16.5	28.0	11.5	20.8	89	39	65	18.3	14.1	16.6	14.6	0.0	3.1	3.1
31	17.5	27.5	10.0	20.8	96	39	75	20.2	13.2	17.8	15.6	0.0	0.0	0.0
MAX	18.9	30.0	12.1	23.3	96	79	88	21.4	19.8	20.3	17.9	7.2	22.9	22.9
MIN.	15.9	24.0	7.0	19.5	84	37	63	17.6	12.9	15.1	13.1	0.0	0.0	0.0
MED	17.3	27.3	10.0	21.2	91	48	71	19.4	15.4	17.5	15.4	25.0	53.0	78.0

DIA	VIENTOS			EVAPORACION m.m.			NUB-OCT	BRI-HOR
	MAÑANA	TARDE	NOCHE	DIA	NOCHE	TOTAL	MED.	TOTAL
	D. F.	D. F.	D. F.					
1							4.7	6.8
2							4.3	7.4
3							4.3	6.5
4							4.3	5.8
5							3.3	8.2
6							2.3	9.3
7							4.7	4.7
8							3.7	6.7
9							7.0	6.7
10							8.0	0.0
11							6.0	1.0
12							6.7	2.6
13							7.3	2.8
14							7.3	0.1
15							6.3	4.0
16							4.7	6.5
17							5.0	5.6
18							3.3	7.2
19							5.0	2.1
20							5.0	6.1
21							3.7	7.3
22							5.7	7.9
23							4.0	6.8
24							5.7	6.8
25							5.7	4.0
26							4.7	4.0
27							5.3	6.2
28							3.7	7.5
29							2.3	8.1
30							5.3	6.7
31							4.7	5.0
MAX.							8.0	9.3
MIN.							2.3	0.0
MED.							5.0	170.4

DIA	TEMPERATURAS °C				HUMEDAD a/o			TENSION m.m.			P.ROCIO °C	PRECIPITACION m.m.		
	MIN.	MAX.	OSC.	MED.	MAX.	MIN.	MED.	MAX.	MIN.	MED.	MED.	DIA	NOCHE	TOTAL
1	16.6	27.5	10.9	22.1	96	50	74	19.7	17.2	18.9	16.7	0.3	0.0	0.3
2	16.8	28.6	11.8	21.6	87	35	67	19.5	12.7	16.9	14.7	0.0	0.9	0.9
3	17.0	26.5	9.5	21.3	89	49	76	21.1	16.5	19.0	16.8	0.0	0.1	0.1
4	18.5	25.6	7.1	20.0	93	70	83	20.4	18.4	19.4	17.1	3.5	0.1	3.6
5	17.7	28.0	10.3	20.9	82	44	65	16.9	14.0	15.7	13.8	0.0	2.9	2.9
6	17.5	26.8	9.3	21.4	93	39	69	20.4	13.8	17.2	15.0	0.1	0.0	0.1
7	17.6	25.4	7.8	20.0	90	44	73	18.4	14.0	16.8	14.7	1.1	0.0	1.1
8	17.1	28.0	10.9	21.5	89	36	65	18.3	12.9	15.9	13.9	0.0	0.0	0.0
9	16.5	27.0	10.5	22.0	89	45	66	18.0	15.0	16.8	14.8	0.0	0.0	0.0
10	17.0	28.5	11.5	23.3	71	40	57	16.7	15.2	15.8	14.0	0.0	0.0	0.0
11	16.0	28.5	12.5	22.8	73	40	59	16.9	15.0	16.0	14.1	0.0	0.0	0.0
12	18.0	28.0	10.0	23.0	89	39	65	20.0	14.7	17.5	15.4	0.0	0.0	0.0
13	18.0	29.5	11.5	23.1	89	35	64	21.1	14.2	17.7	15.5	0.0	0.0	0.0
14	18.0	29.5	11.5	22.8	89	54	71	20.5	18.2	19.4	17.1	0.0	0.0	0.0
15	17.0	29.0	12.0	22.5	84	40	63	18.7	14.7	16.7	14.7	0.0	0.0	0.0
16	17.0	28.5	11.5	21.8	89	39	69	19.5	14.1	17.5	15.4	0.4	0.2	0.6
17	18.4	25.5	7.1	20.6	79	59	72	17.8	17.1	17.4	15.4	2.2	5.5	7.7
18	17.7	27.9	10.2	21.7	95	39	68	20.0	13.5	16.8	14.7	0.1	0.0	0.1
19	17.3	27.5	10.2	22.0	86	39	63	17.8	13.5	15.8	13.9	0.0	0.0	0.0
20	17.5	26.0	8.5	21.5	89	50	69	19.5	15.8	17.5	15.4	0.0	5.5	5.5
21	17.0	28.0	11.0	21.7	95	44	68	20.8	14.5	17.1	15.0	0.0	6.3	6.3
22	17.4	28.5	11.1	21.8	89	40	66	19.5	14.8	17.0	14.9	0.0	0.0	0.0
23	18.0	27.5	9.5	20.5	89	39	71	18.4	14.1	16.9	14.9	2.3	2.7	5.0
24	15.0	26.5	11.5	19.7	95	50	78	20.8	15.8	17.6	15.5	2.1	12.4	14.5
25	17.5	23.0	5.5	19.4	95	69	81	19.3	17.3	18.1	16.0	8.1	0.2	8.3
26	17.4	26.8	9.4	21.0	80	45	59	18.6	10.9	14.8	12.7	0.0	0.0	0.0
27	17.1	28.5	11.4	21.4	91	45	68	19.7	15.8	17.2	15.2	0.0	0.0	0.0
28	17.4	28.5	11.1	21.9	89	34	63	18.3	12.5	15.7	13.6	0.0	0.0	0.0
29														
30														
31														
MAX	18.5	29.5	12.5	23.3	96	70	83	21.1	18.4	19.4	17.1	8.1	12.4	14.5
MIN	15.0	23.0	5.5	19.4	71	34	57	16.7	10.9	14.8	12.7	0.0	0.0	0.0
MED	17.3	27.5	10.2	21.5	88	45	68	19.2	14.9	17.1	15.0	20.2	36.8	57.0

DIA	VIENTOS			EVAPORACION m.m.			HUB-OCT		BRI-HOR	
	MAÑANA		TARDE	NOCHE		DIA	NOCHE	TOTAL	MED.	TOTAL
	D.	F.	D.	F.	D.					
1									4.0	7.3
2									6.3	6.0
3									8.0	2.4
4									3.3	1.2
5									5.7	5.3
6									5.0	3.8
7									3.3	1.8
8									2.3	9.7
9									4.3	6.8
10									5.3	5.3
11									5.3	6.6
12									3.0	4.8
13									3.7	6.8
14									5.3	7.9
15									7.0	7.2
16									7.0	4.4
17									4.7	1.6
18									6.0	7.5
19									2.7	8.2
20									5.0	1.4
21									5.7	7.7
22									7.3	6.0
23									6.0	3.9
24									5.3	5.2
25									7.3	0.6
26									5.3	5.1
27									3.0	8.8
28									3.0	7.8
29										
30										
31										
MAX.									8.0	9.7
MIN.									2.3	0.6
MED.									5.0	151.1

DIA	TEMPERATURAS °C				HUMEDAD o/o			TENSION m.m.			P.ROCIO °C	PRECIPITACION m.m.		
	MIN.	MAX.	OSC.	MED.	MAX.	MIN.	MED.	MAX.	MIN.	MED.	MED.	DIA	NOCHE	TOTAL
1	16.9	28.5	11.6	21.5	80	39	63	16.8	13.8	15.7	13.8	0.0	27.6	27.6
2	17.0	22.0	5.0	18.0	93	80	85	19.9	16.1	17.6	15.5	34.5	0.4	34.9
3	15.0	25.0	10.0	19.7	96	50	73	17.3	15.7	16.4	14.5	1.7	0.0	1.7
4	17.5	25.5	8.0	20.7	89	50	73	19.0	15.7	17.6	15.5	0.0	0.0	0.0
5	16.0	28.0	12.0	21.2	82	40	65	19.1	14.3	16.0	14.0	0.0	0.0	0.0
6	17.7	22.0	4.3	19.7	89	75	80	19.5	16.5	18.3	16.1	0.0	0.0	0.0
7	15.0	26.0	11.0	19.9	89	44	70	19.5	13.7	15.9	13.9	2.2	0.0	2.2
8	15.0	26.5	11.5	20.5	90	29	63	17.4	5.2	14.2	11.9	0.0	0.0	0.0
9	16.5	26.5	10.0	20.7	95	53	71	18.8	15.5	16.8	14.8	0.0	0.3	0.3
10	17.0	25.6	8.6	21.1	95	53	74	20.8	16.9	18.3	16.2	9.0	30.3	39.3
11	18.5	21.5	3.0	18.8	95	83	89	20.5	17.5	19.4	17.1	4.7	0.0	4.7
12	16.4	26.0	9.6	20.4	91	53	68	17.6	13.9	15.9	14.0	0.0	0.0	0.0
13	17.4	26.0	8.6	20.7	90	44	64	18.4	13.7	15.3	13.4	0.0	0.0	0.0
14	16.8	26.5	9.7	20.2	74	44	62	15.2	13.7	14.5	12.6	0.0	0.0	0.0
15	17.1	26.3	9.2	20.5	89	50	68	18.7	14.4	16.3	14.3	0.0	0.0	0.0
16	17.5	27.0	9.5	21.1	89	45	68	18.5	15.0	16.5	14.6	0.0	0.0	0.0
17	17.1	27.0	9.9	21.6	89	45	66	18.3	15.5	16.6	14.6	0.0	0.0	0.0
18	17.1	28.0	10.9	21.7	89	45	66	18.9	15.3	16.8	14.8	0.0	0.4	0.4
19	17.0	26.7	9.7	21.5	93	55	71	20.4	15.6	18.0	15.9	0.0	0.0	0.0
20	17.3	29.0	11.7	22.4	93	40	66	20.7	15.2	17.3	15.2	0.0	0.0	0.0
21	17.5	29.0	11.5	22.9	89	40	63	19.5	15.5	16.9	14.9	0.0	0.0	0.0
22	17.4	28.0	10.6	22.4	90	46	67	21.0	15.9	17.9	15.8	0.0	0.0	0.0
23	17.9	27.5	9.6	21.8	89	39	64	19.5	13.2	16.2	14.2	0.0	4.2	4.2
24	17.6	26.0	8.4	20.9	89	62	72	19.7	15.1	17.9	15.8	1.4	2.2	3.6
25	17.4	26.0	8.6	20.9	96	55	72	19.7	15.1	17.5	15.5	0.1	0.0	0.1
26	17.3	25.5	8.2	20.8	89	60	76	19.0	18.3	18.6	16.5	0.0	0.0	0.0
27	18.0	28.0	10.0	21.7	91	49	76	20.8	17.8	19.8	17.4	7.1	0.0	7.1
28	17.7	25.5	7.8	19.8	95	60	82	20.8	18.5	19.4	17.1	2.1	3.1	5.2
29	17.6	26.9	9.3	22.0	96	56	72	21.0	16.9	18.5	16.3	0.0	0.0	0.0
30	17.6	29.5	11.9	23.0	93	45	71	20.4	16.9	19.2	16.9	0.0	0.0	0.0
31	17.6	28.5	10.9	22.7	89	43	67	20.8	16.6	18.2	16.0	0.0	0.0	0.0
MAX.	18.5	29.5	12.0	23.0	96	83	89	21.0	18.5	19.8	17.4	34.5	30.3	39.3
MIN.	15.0	21.5	3.0	18.0	74	29	62	15.2	9.2	14.2	11.9	0.0	0.0	0.0
MED.	17.1	26.5	9.4	21.0	90	51	71	19.3	15.4	17.2	15.1	62.8	68.5	131.3

DIA	VIENTOS			EVAPORACION m.m.			NUB-OCCT	BRI-HOR
	MAÑANA	TARDE	NOCHE	DIA	NOCHE	TOTAL		
	D. F.	D. F.	D. F.				MED.	TOTAL
1							6.3	5.0
2							7.7	0.4
3							5.0	6.6
4							3.3	3.7
5							3.7	8.0
6							6.3	1.2
7							3.7	6.5
8							5.0	8.1
9							5.3	4.0
10							7.3	2.1
11							8.0	0.2
12							5.0	7.3
13							5.3	7.7
14							5.0	6.1
15							4.7	4.9
16							3.7	7.1
17							3.3	8.6
18							2.3	9.3
19							5.7	1.2
20							2.3	9.0
21							6.3	5.5
22							5.7	4.3
23							4.3	5.2
24							7.3	2.2
25							6.7	3.0
26							5.0	2.3
27							5.3	7.3
28							6.7	2.6
29							4.0	5.9
30							3.7	8.5
31							4.0	8.3
MAX.							8.0	9.3
MIN.							2.3	0.2
MED.							5.1	162.1

DIA	TEMPERATURAS °C				HUMEDAD o/o			TENSION m.m.			P.ROCIO °C	PRECIPITACION m.m.		
	MIN.	MAX.	OSC.	MED.	MAX.	MIN.	MED.	MAX.	MIN.	MED.	MED.	DIA	NOCHE	TOTAL
1	18.4	27.5	9.1	21.6	88	50	71	19.7	17.3	18.3	16.2	0.0	0.0	0.0
2	16.0	28.0	12.0	22.2	92	46	65	19.1	16.9	17.9	15.9	0.0	0.0	0.0
3	17.5	28.5	11.0	20.8	96	41	72	19.9	15.4	17.6	15.5	6.2	0.1	6.3
4	15.9	27.5	11.6	22.1	96	50	70	19.7	16.9	17.8	15.8	0.0	0.0	0.0
5	17.9	28.5	10.6	22.1	89	50	76	21.4	17.8	20.0	17.6	7.9	0.0	7.9
6	17.8	26.5	8.7	20.8	95	44	73	20.0	13.9	17.5	15.3	0.0	0.0	0.0
7	17.9	25.0	7.1	21.0	85	70	80	21.0	19.3	20.0	17.6	0.3	0.0	0.3
8	18.1	24.0	5.9	20.5	97	65	65	22.0	19.0	20.4	17.9	0.0	0.0	0.0
9	17.4	24.0	6.6	19.4	93	83	85	21.2	19.0	20.2	17.7	3.7	0.0	3.7
10	16.4	25.5	9.1	19.6	92	60	81	19.3	18.0	18.5	16.4	2.3	3.7	6.0
11	17.4	25.8	8.4	21.3	93	53	77	20.8	16.7	19.0	16.7	0.9	21.7	22.6
12	17.5	23.6	6.1	18.9	95	71	85	20.3	17.5	19.0	16.7	15.0	15.8	30.8
13	16.5	25.5	9.0	21.0	96	60	72	19.7	15.2	17.6	15.5	0.0	5.8	5.8
14	17.5	24.5	7.0	20.9	95	70	81	20.0	15.7	19.8	17.4	0.9	0.0	0.9
15	16.0	24.5	8.5	20.2	95	62	83	20.8	18.6	19.7	17.3	6.3	0.0	6.3
16	17.4	27.4	10.0	21.9	84	45	70	19.9	16.2	18.2	16.0	0.1	16.7	16.8
17	17.4	26.8	9.4	21.9	88	50	65	18.6	16.9	17.7	15.7	0.2	0.0	0.2
18	17.4	26.3	8.9	21.2	89	54	77	20.8	17.9	19.4	17.1	4.2	4.3	8.5
19	18.5	27.5	9.0	22.7	91	50	65	20.3	17.6	18.6	16.4	0.0	0.0	0.0
20	17.5	27.5	10.0	22.2	85	50	65	19.5	17.3	18.2	16.1	0.0	0.0	0.0
21	18.6	27.5	8.9	22.5	92	50	70	20.6	17.8	18.8	16.6	0.1	0.3	0.4
22	18.0	24.6	6.6	20.1	92	69	84	21.4	16.6	19.8	17.4	0.6	0.0	0.6
23	17.6	26.0	8.4	20.8	92	50	77	20.3	15.8	18.7	16.4	2.6	0.0	2.6
24	17.9	28.0	10.1	22.0	83	45	68	18.7	15.8	17.7	15.6	0.0	15.6	15.6
25	17.5	23.5	6.0	19.8	97	53	75	19.5	14.9	18.1	15.9	0.7	0.2	0.9
26	17.8	26.0	8.2	21.3	89	60	75	21.1	17.5	19.0	16.7	0.0	20.7	20.7
27	17.4	24.0	6.6	20.1	92	60	80	19.5	17.8	18.8	16.6	0.6	0.0	0.6
28	16.5	26.6	10.1	21.8	89	50	70	19.5	16.9	18.0	15.9	0.0	21.4	21.4
29	16.5	23.3	6.8	20.3	92	62	81	21.2	17.4	18.9	16.6	0.0	0.0	0.0
30	17.5	25.5	8.0	21.7	85	55	73	19.7	17.3	18.9	16.6	0.0	2.2	2.2
31														
MAX	18.6	28.5	12.0	22.7	97	83	85	22.0	19.7	20.4	17.9	15.0	21.7	30.8
MIN.	15.9	23.3	5.9	18.9	83	41	68	18.6	13.9	17.5	15.3	0.0	0.0	0.0
MED	17.4	26.0	8.6	21.1	91	56	76	20.2	17.2	18.7	16.6	52.6	128.5	181.1

DIA	VIENTOS			EVAPORACION m.m.			NUB-OCT	BRI-HOR		
	MAÑANA		TARDE	NOCHE		DIA	NOCHE	TOTAL	MED.	TOTAL
	D.	F.	D.	F.	D.					
1								4.7	3.6	
2								6.3	3.9	
3								4.7	5.2	
4								6.3	8.1	
5								5.7	7.1	
6								5.7	4.6	
7								8.0	1.3	
8								8.0	0.5	
9								8.0	0.4	
10								7.3	2.8	
11								7.0	4.4	
12								6.0	1.9	
13								5.7	5.3	
14								7.3	3.5	
15								6.0	0.8	
16								4.0	7.7	
17								4.7	5.7	
18								7.3	4.0	
19								5.3	6.6	
20								5.0	4.5	
21								4.0	6.7	
22								6.3	1.0	
23								6.0	2.9	
24								3.7	7.1	
25								8.0	0.0	
26								6.0	4.3	
27								5.7	0.6	
28								7.0	4.9	
29								7.0	2.2	
30								6.7	2.4	
31										
MAX.								8.0	8.1	
MIN.								3.7	0.0	
MED.								6.1	114.0	

DIA	TEMPERATURAS °C				HUMEDAD o/o			TENSION m.m.			P.ROCIO °C	PRECIPITACION m.m.		
	MIN.	MAX.	OSC.	MED.	MAX.	MIN.	MED.	MAX.	MIN.	MED.	MED.	DIA	NOCHE	TOTAL
1	17.0	25.0	8.0	20.4	96	55	82	21.3	16.3	19.4	17.1	0.1	0.7	0.8
2	17.0	25.0	8.0	20.4	96	60	77	19.9	17.0	18.2	16.2	0.0	0.0	0.0
3	17.6	26.0	8.4	21.2	95	53	77	20.3	17.3	19.2	16.9	0.0	0.0	0.0
4	18.5	26.0	7.5	20.4	96	58	82	20.7	15.1	19.9	17.5	4.8	3.6	8.4
5	17.0	25.0	8.0	20.8	96	63	78	21.0	17.5	19.0	16.7	0.0	3.2	3.2
6	18.0	23.5	5.5	19.3	95	69	66	21.6	16.1	19.1	16.7	9.6	0.0	9.6
7	15.5	25.4	9.9	20.4	89	53	75	18.7	16.9	18.0	15.5	0.0	0.0	0.0
8	16.5	25.5	9.0	21.1	89	56	78	20.8	17.6	19.5	17.1	4.9	2.5	7.4
9	17.0	24.0	7.0	20.2	96	53	74	15.7	14.9	17.3	15.3	0.0	0.0	0.0
10	17.6	26.0	8.4	21.0	89	60	75	20.5	15.0	19.8	17.4	0.0	0.0	0.0
11	16.6	26.0	9.4	21.1	95	53	76	19.1	17.8	18.6	16.5	0.0	24.7	24.7
12	17.5	24.6	7.1	20.6	98	55	78	21.6	16.1	18.6	16.4	7.8	0.0	7.8
13	17.0	27.0	10.0	21.4	95	54	75	21.3	17.7	19.0	16.8	0.0	0.0	0.0
14	17.5	22.0	4.5	18.9	95	80	85	21.6	16.8	19.6	17.2	11.8	0.0	11.8
15	17.0	22.5	5.5	19.5	95	80	87	20.8	19.1	19.8	17.4	0.0	0.0	0.0
16	16.5	24.5	8.0	19.1	95	55	81	19.1	15.4	17.8	15.8	24.6	13.5	38.1
17	16.5	19.0	2.5	17.6	96	89	94	19.6	18.5	18.9	16.7	0.0	0.0	0.0
18	16.0	24.9	8.9	20.0	96	63	83	20.5	18.1	19.0	16.8	0.0	19.7	19.7
19	16.5	23.5	7.0	20.1	96	60	78	18.9	16.7	18.1	16.0	0.3	0.0	0.3
20	16.5	25.9	9.4	20.5	89	52	67	18.0	13.4	16.1	14.2	3.8	13.8	17.6
21	16.9	25.5	8.6	20.9	95	50	73	19.8	16.3	17.8	15.7	0.0	0.0	0.0
22	16.5	24.9	8.4	20.7	95	59	81	20.8	17.9	19.7	17.3	0.0	0.0	0.0
23	17.0	26.5	9.5	22.3	85	50	68	19.9	17.2	18.2	16.1	0.0	0.0	0.0
24	18.4	26.9	8.5	21.7	89	58	74	20.8	17.8	19.4	17.1	0.0	8.9	8.9
25	17.5	23.3	5.8	19.5	95	69	84	21.1	18.2	19.3	17.0	0.3	0.0	0.3
26	15.5	22.5	7.0	19.3	84	64	77	18.2	16.2	17.1	15.2	0.0	0.3	0.3
27	17.0	21.5	4.5	18.7	96	89	93	20.8	18.6	20.0	17.6	5.3	2.4	7.7
28	15.0	21.0	6.0	18.3	95	80	90	19.5	18.3	18.8	16.6	10.1	4.9	15.0
29	16.0	23.5	7.5	18.8	96	60	75	18.5	14.2	16.2	14.2	0.0	0.0	0.0
30	16.0	26.5	10.5	21.2	88	50	73	18.6	16.9	18.0	15.9	0.0	0.0	0.0
31	17.5	25.5	8.0	21.7	96	55	73	21.5	17.1	18.7	16.5	0.0	0.0	0.0
MAX	18.5	27.0	10.5	22.3	95	89	94	21.6	19.1	20.0	17.6	24.6	24.7	38.1
MIN	15.0	19.0	2.5	17.6	84	50	67	18.0	13.4	16.1	14.2	0.0	0.0	0.0
MED	16.9	24.5	7.6	20.2	94	61	75	20.1	17.1	18.6	16.4	83.4	98.2	181.6

DIA	VIENTOS			EVAPORACION m.m.			HUB-OCT	BRI-HOR
	MARANA	TARDE	NOCHE	DIA	NOCHE	TOTAL		
	D. F.	D. F.	D. F.				MED.	TOTAL
1							4.0	2.6
2							7.0	2.2
3							6.0	5.4
4							6.3	5.6
5							6.3	3.5
6							4.0	1.6
7							7.3	5.3
8							5.3	4.5
9							5.3	2.3
10							4.3	3.9
11							5.7	6.2
12							6.0	4.4
13							3.7	7.6
14							8.0	0.3
15							8.0	0.1
16							6.3	4.9
17							8.0	0.0
18							7.0	5.3
19							6.7	2.7
20							4.7	3.7
21							3.7	7.6
22							3.7	3.2
23							2.3	8.2
24							5.0	6.8
25							7.3	4.1
26							4.0	4.4
27							7.7	1.8
28							8.0	0.6
29							3.0	5.7
30							3.3	7.7
31							5.3	4.8
MAX.							8.0	8.2
MIN.							2.3	0.0
MED.							5.6	127.0

DIA	TEMPERATURAS °C				HUMEDAD o/o			TENSION m.m.			P.ROCIO °C	PRECIPITACION m.m.		
	MIN.	MAX.	OSC.	MED.	MAX.	MIN.	MED.	MAX.	MIN.	MED.	MED.	DIA	NOCHE	TOTAL
1	17.5	27.0	9.5	22.2	84	48	70	19.9	17.1	18.6	16.4	0.0	0.0	0.0
2	17.6	27.0	9.4	22.0	85	50	69	19.5	17.1	18.1	16.1	0.0	0.0	0.0
3	17.5	26.4	8.9	21.6	91	55	77	21.5	18.6	19.9	17.5	0.0	0.0	0.0
4	17.5	26.0	8.5	21.6	94	55	77	21.8	15.1	20.0	17.6	0.5	34.1	34.6
5	17.0	27.5	10.5	21.2	95	55	80	20.8	18.6	20.0	17.6	1.5	2.0	3.5
6	17.5	23.6	6.1	19.6	95	69	85	20.0	18.2	19.4	17.1	3.9	0.6	4.5
7	17.4	25.8	8.4	20.7	96	54	82	21.3	17.7	19.9	17.5	19.2	0.7	19.9
8	17.5	25.0	7.5	20.6	95	60	78	20.0	18.0	18.9	16.6	0.0	0.3	0.3
9	17.5	25.5	8.0	21.0	92	53	73	19.8	16.7	17.9	15.8	0.0	23.4	23.4
10	17.7	21.5	3.8	18.3	98	76	88	20.3	17.3	18.8	16.6	5.9	0.0	5.9
11	15.5	25.0	9.5	20.1	95	59	75	18.9	17.5	18.5	16.4	0.0	0.0	0.0
12	16.5	25.5	9.0	20.9	96	60	82	22.4	18.7	20.0	17.6	0.3	7.1	7.4
13	17.0	24.5	7.5	20.0	95	59	81	19.8	18.1	19.0	16.8	0.0	0.0	0.0
14	14.5	26.6	12.1	20.8	89	50	74	15.2	16.6	18.0	15.9	0.0	0.5	0.5
15	17.5	23.0	5.5	19.6	96	70	83	20.5	18.2	19.0	16.8	0.1	0.0	0.1
16	16.0	25.5	9.5	20.8	95	68	83	20.6	15.5	20.1	17.7	0.0	0.0	0.0
17	16.5	26.9	10.4	21.7	96	51	72	15.9	16.9	18.2	16.1	0.0	0.0	0.0
18	17.0	28.0	11.0	22.0	95	40	70	21.1	15.0	18.1	15.9	0.0	0.0	0.0
19	16.5	27.5	11.0	21.9	85	50	70	18.4	17.5	18.1	16.0	0.0	0.0	0.0
20	16.0	27.5	11.5	21.9	90	45	68	19.2	16.1	17.5	15.5	0.0	0.0	0.0
21	17.0	26.5	9.5	21.2	95	54	73	21.1	15.8	18.4	16.2	0.0	0.3	0.3
22	17.5	25.5	8.0	20.0	85	56	78	19.8	17.3	18.5	16.3	0.6	0.0	0.6
23	15.5	25.0	9.5	20.3	95	55	77	19.5	16.9	18.1	16.0	0.5	0.0	0.5
24	17.5	25.5	8.0	20.5	93	54	76	20.4	17.2	18.3	16.2	0.0	0.0	0.0
25	17.5	26.9	9.4	21.1	89	50	73	15.1	16.0	17.7	15.7	0.0	1.3	1.3
26	17.9	26.0	8.1	21.0	95	44	71	20.0	13.7	17.2	15.1	0.0	0.0	0.0
27	16.5	26.5	10.0	21.2	96	45	68	15.7	15.1	16.7	14.7	0.0	0.0	0.0
28	17.0	27.5	10.5	21.3	94	46	68	18.8	15.3	16.8	14.5	0.0	0.0	0.0
29	18.4	27.0	8.6	21.5	85	39	72	20.2	14.1	17.9	15.7	0.4	0.0	0.4
30	17.5	25.0	7.5	20.8	99	47	74	20.4	14.8	17.5	15.4	2.1	9.6	11.7
31														
MAX.	18.4	28.0	12.1	22.2	99	76	88	22.4	15.5	20.1	17.7	19.2	34.1	34.6
MIN.	14.5	21.5	3.8	18.3	84	39	68	15.4	13.7	16.7	14.7	0.0	0.0	0.0
MED.	17.0	25.9	8.9	20.9	93	54	76	20.1	17.0	18.5	16.3	35.0	79.9	114.9

DIA	VIENTOS			EVAPORACION m.m.			NUB-OCT	BRI-HOR
	MARANA	TARDE	NOCHE	DIA	NOCHE	TOTAL	MED.	TOTAL
	D. F.	D. F.	D. F.					
1							2.7	8.8
2							4.7	9.7
3							5.0	6.6
4							7.3	3.2
5							6.3	4.7
6							7.0	2.1
7							5.3	4.3
8							6.7	4.2
9							8.0	0.0
10							4.7	7.0
11							6.7	5.0
12							7.3	1.7
13							3.3	2.2
14							3.0	8.4
15							4.7	2.5
16							3.7	3.8
17							2.3	10.5
18							2.3	9.4
19							4.3	8.6
20							4.3	8.6
21							5.3	4.5
22							7.7	4.8
23							5.0	4.4
24							6.7	5.4
25							5.7	5.5
26							4.0	4.9
27							2.7	9.9
28							2.7	9.3
29							6.7	4.6
30							4.0	5.1
31								
MAX.							8.0	10.5
MIN.							2.3	0.0
MED.							5.0	169.7

ESTACION: MANUEL M. MALLARINO

MUNICIPIO: TRUJILLO

FECHA: JUL/70

LONGITUD: 76-20 W.

LATITUD: 4-1C N.

ALT. 1.410 Mts.

DIA	TEMPERATURAS °C				HUMEDAD o/o			TENSION m.m.			P.ROCIO °C	PRECIPITACION m.m.		
	MIN.	MAX.	OSC.	MED.	MAX.	MIN.	MED.	MAX.	MIN.	MED.	MED.	DIA	NOCHE	TOTAL
1	16.9	25.6	8.7	21.4	96	50	76	20.7	16.3	18.8	16.6	0.0	0.0	0.0
2	16.5	26.5	10.0	21.1	89	41	70	18.6	14.0	17.0	15.0	0.0	0.0	0.0
3	17.0	27.0	10.0	21.9	92	43	68	19.3	15.4	17.3	15.2	0.0	0.0	0.0
4	16.0	28.0	12.0	22.6	89	39	66	20.5	14.7	17.7	15.5	0.0	0.0	0.0
5	16.9	29.5	12.6	23.2	89	37	65	19.4	15.0	17.6	15.6	0.0	0.0	0.0
6	16.5	27.0	10.5	20.3	93	52	78	15.5	17.7	18.8	16.6	31.3	0.5	31.8
7	16.9	26.4	9.5	20.5	95	50	78	19.8	16.6	18.6	16.4	4.7	0.0	4.7
8	16.5	27.3	10.8	22.0	66	50	70	19.1	17.8	18.2	16.2	0.0	0.9	0.9
9	17.0	24.5	7.5	21.9	85	65	73	19.5	18.4	19.1	16.9	0.0	0.0	0.0
10	17.5	26.9	9.4	21.9	89	50	68	18.5	16.3	17.2	15.3	0.0	0.0	0.0
11	16.9	24.5	7.6	20.5	89	70	60	20.8	17.6	19.6	17.2	0.1	0.0	0.1
12	17.4	27.4	10.0	22.1	95	45	68	15.8	15.8	17.4	15.4	0.0	0.0	0.0
13	17.0	27.5	10.5	21.8	90	45	68	20.1	15.8	17.6	15.5	0.0	0.0	0.0
14	16.0	28.4	12.4	22.3	85	39	64	15.0	13.8	16.5	14.6	0.0	0.0	0.0
15	17.5	29.5	12.0	22.8	82	40	63	18.4	15.0	17.1	15.1	0.0	0.0	0.0
16	17.8	28.5	10.7	22.6	85	50	65	19.8	17.9	18.6	16.5	0.0	0.0	0.0
17	17.5	28.5	11.0	22.2	92	45	65	20.0	16.1	17.5	15.8	6.0	0.0	6.0
18	17.9	28.0	10.1	21.7	85	43	65	18.6	16.4	17.8	15.7	0.0	0.8	0.8
19	17.5	26.0	8.5	20.6	96	50	73	19.9	15.8	17.5	15.5	2.0	2.7	4.7
20	16.0	25.0	9.0	20.2	95	55	73	19.3	15.8	17.0	15.0	0.0	0.2	0.2
21	16.0	26.5	10.5	21.4	96	46	70	19.4	15.1	17.2	15.2	0.0	0.0	0.0
22	15.5	27.5	12.0	21.3	89	39	64	18.5	13.8	15.7	13.8	0.0	0.0	0.0
23	14.0	29.5	15.5	22.1	89	35	64	18.3	13.5	16.3	14.3	0.0	0.0	0.0
24	16.5	29.0	12.5	22.3	90	40	66	18.9	14.7	17.1	15.1	0.0	0.0	0.0
25	16.4	27.3	10.9	22.0	89	44	68	18.7	15.7	17.3	15.3	0.0	0.0	0.0
26	16.0	26.5	10.5	21.6	89	51	65	15.0	16.8	17.6	15.6	0.0	10.1	10.1
27	17.0	23.5	6.5	18.7	96	53	75	18.5	14.9	17.1	15.0	31.1	0.3	31.4
28	14.5	25.5	11.0	20.4	89	53	71	16.6	16.1	16.4	14.6	0.6	0.0	0.6
29	16.8	26.4	9.6	21.9	86	46	65	17.8	15.4	16.6	14.7	0.0	5.3	5.3
30	17.7	24.0	6.3	18.7	89	81	65	19.0	17.6	18.4	16.3	1.8	0.2	2.0
31	15.9	26.0	10.1	21.0	89	47	68	18.5	15.1	16.6	14.7	0.0	7.4	7.4
MAX	17.9	29.5	15.5	23.2	96	81	85	20.8	18.4	19.6	17.2	31.3	10.1	31.8
MIN	14.0	23.5	6.3	18.7	82	35	63	16.6	13.5	15.7	13.8	0.0	0.0	0.0
MED	16.6	26.9	10.3	21.5	90	48	70	19.2	15.8	17.5	15.5	77.6	28.4	106.0

DIA	VIENTOS			EVAPORACION m.m.			NUB-OCT	ORI-HOR
	MARANA	TARDE	NOCHE	DIA	NOCHE	TOTAL		
	D. F.	D. F.	D. F.				MED.	TOTAL
1							4.0	6.2
2							4.7	6.8
3							1.3	8.2
4							1.0	11.1
5							2.0	10.3
6							5.0	6.4
7							5.0	2.9
8							5.7	6.7
9							5.3	3.7
10							5.0	8.8
11							4.7	3.8
12							4.3	6.5
13							2.3	9.2
14							2.3	10.3
15							5.3	7.2
16							5.7	6.7
17							6.0	5.6
18							6.7	4.1
19							4.3	5.7
20							5.0	3.8
21							2.3	4.6
22							2.3	8.9
23							2.3	10.4
24							5.0	8.8
25							6.0	6.6
26							8.0	1.5
27							5.7	1.1
28							7.0	5.5
29							8.0	7.7
30							4.7	3.4
31							4.0	7.4
MAX.							8.0	11.1
MIN.							1.0	1.1
MED.							4.6	199.9

ESTACION: MANUEL M. MALLARINO

MUNICIPIO: TRUJILLO

FECHA: AGO/70

LONGITUD: 76-20 W.

LATITUD: 4-10 N.

ALT. 1.410 Mt.

DIA	TEMPERATURAS °C				HUMEDAD o/o			TENSION m.m.			P.ROCIO °C	PRECIPITACION m.m.		
	MIN.	MAX.	OSC.	MED.	MAX.	MIN.	MED.	MAX.	MIN.	MED.	MED.	DIA	NOCHE	TOTAL
1	16.4	23.3	6.9	19.1	95	70	84	15.5	15.3	18.8	16.6	0.0	0.0	0.0
2	14.9	26.5	11.6	20.3	92	44	74	15.0	14.9	17.5	15.4	7.5	0.0	7.5
3	15.9	26.5	10.6	21.0	95	43	71	19.5	14.5	17.2	15.2	0.0	0.0	0.0
4	16.5	26.5	10.0	21.1	51	47	71	18.8	15.7	17.3	15.3	0.0	0.0	0.0
5	17.3	27.5	10.2	20.7	95	39	73	18.8	14.1	17.2	15.1	4.2	0.0	4.2
6	17.5	27.1	9.6	21.6	93	53	72	20.4	16.9	18.2	16.0	0.0	0.0	0.0
7	17.6	26.5	8.9	21.5	89	45	68	19.5	15.0	17.0	15.0	0.0	0.0	0.0
8	17.4	27.5	10.1	21.2	50	45	68	19.2	15.8	16.9	14.9	0.0	0.0	0.0
9	17.6	26.5	8.9	21.3	95	43	67	20.8	14.2	16.7	14.6	0.0	0.0	0.0
10	17.9	26.5	8.6	21.5	84	45	66	18.4	14.3	16.6	14.7	0.0	0.0	0.0
11	17.5	28.0	10.5	22.8	69	39	57	17.1	14.7	15.9	14.1	0.0	0.0	0.0
12	15.6	27.0	11.4	21.4	91	39	67	18.1	13.5	16.2	14.2	0.4	0.6	1.0
13	16.5	26.0	9.5	21.6	95	44	66	20.5	14.3	16.5	14.5	0.0	0.0	0.0
14	17.0	26.0	9.0	21.5	85	50	65	19.5	15.7	17.4	15.4	0.0	0.0	0.0
15	17.0	27.5	10.5	21.7	89	44	67	18.7	14.5	16.9	15.0	0.0	0.0	0.0
16	17.0	27.5	10.5	21.7	89	44	65	20.0	16.0	17.8	15.7	0.1	0.0	0.1
17	16.4	26.0	9.6	21.3	89	60	71	19.5	15.9	17.7	15.7	0.0	0.0	0.0
18	16.0	28.4	12.4	21.4	94	40	75	22.0	14.8	18.4	16.1	2.0	1.6	3.6
19	16.5	27.0	10.5	21.4	55	45	70	19.0	16.1	17.2	15.3	0.0	0.0	0.0
20	17.9	27.5	9.6	21.4	85	40	73	20.3	14.8	18.2	16.0	8.8	0.1	8.9
21	17.3	27.5	10.2	23.0	90	45	68	19.5	16.5	18.4	16.2	0.0	0.0	0.0
22	18.5	27.5	9.0	22.1	89	50	65	20.0	17.1	18.2	16.1	0.0	0.0	0.0
23	17.0	26.5	9.5	21.8	89	50	65	19.8	16.9	17.9	15.8	0.0	25.8	25.8
24	17.5	23.4	5.9	20.1	96	70	80	19.7	17.4	18.5	16.4	0.0	0.1	0.1
25	17.5	25.5	8.0	21.0	93	53	73	20.4	16.7	18.1	16.0	0.0	4.1	4.1
26	17.4	25.0	7.6	20.4	95	55	81	20.4	17.3	19.3	17.0	0.0	0.0	0.0
27	17.5	26.0	8.5	21.2	85	50	71	19.0	15.8	17.6	15.6	0.0	2.6	2.6
28	16.9	24.0	7.1	19.7	95	75	86	19.8	15.7	19.8	17.4	1.9	1.2	3.1
29	17.9	26.5	8.6	21.0	91	39	73	19.9	13.5	17.7	15.5	0.0	7.5	7.5
30	16.5	25.0	8.5	20.0	96	51	81	20.5	15.8	18.5	16.3	2.0	0.0	2.0
31	16.9	25.5	8.6	20.3	89	44	65	18.3	13.9	16.1	14.2	0.0	0.0	0.0
MAX.	18.5	28.4	12.4	23.0	96	75	86	22.0	15.7	19.8	17.4	8.8	25.8	25.8
MIN.	14.9	23.3	5.9	19.1	69	39	57	17.1	13.5	15.9	14.1	0.0	0.0	0.0
MED.	17.0	26.4	9.4	21.2	91	48	72	19.5	15.6	17.6	15.5	26.9	43.6	70.5

DIA	VIENTOS			EVAPORACION m.m.			NUB-OCT	BRI-HOR
	MAÑANA	TARDE	NOCHE	DIA	NOCHE	TOTAL		
	D. F.	D. F.	D. F.				MED.	TOTAL
1							4.3	1.5
2							4.3	9.4
3							5.0	7.5
4							5.3	3.4
5							4.7	6.4
6							7.3	7.3
7							2.7	3.6
8							7.7	9.4
9							3.7	7.8
10							2.7	8.2
11							4.7	9.9
12							5.7	7.9
13							8.0	7.0
14							7.0	4.5
15							5.3	8.5
16							5.7	8.3
17							6.0	6.5
18							5.3	8.5
19							7.7	5.1
20							5.0	5.0
21							4.3	7.1
22							7.3	4.7
23							5.3	4.8
24							5.0	1.5
25							6.0	6.8
26							7.0	4.4
27							7.0	5.5
28							4.0	2.4
29							5.3	5.5
30							7.3	3.5
31							5.7	6.3
MAX.							8.0	9.9
MIN.							2.7	1.5
MED.							5.6	188.2

DIA	TEMPERATURAS °C				HUMEDAD o/o			TENSION m.m.			P.ROCIO °C	PRECIPITACION m.m.		
	MIN.	MAX.	OSC.	MED.	MAX.	MIN.	MED.	MAX.	MIN.	MED.	MED.	DIA	NOCHE	TOTAL
1	16.0	26.5	10.5	20.5	85	39	71	18.9	13.5	17.0	15.0	2.2	0.0	2.2
2	16.5	25.0	8.5	19.8	96	60	82	20.2	17.8	18.9	16.7	1.4	0.1	1.5
3	16.0	26.6	10.6	20.4	98	46	75	20.5	15.4	18.7	16.4	21.3	5.4	26.7
4	17.0	24.5	7.9	20.2	91	55	77	19.6	16.3	18.1	16.0	0.0	0.6	0.6
5	17.0	25.5	8.5	20.4	95	64	75	20.3	14.8	18.3	16.1	0.0	0.0	0.0
6	16.5	25.6	9.1	20.8	75	46	62	16.2	14.7	15.2	13.4	0.0	1.2	1.2
7	16.5	26.5	10.0	21.2	94	41	65	15.1	14.0	15.8	13.8	0.0	0.0	0.0
8	16.0	26.0	10.0	19.8	95	43	74	15.5	13.3	17.0	14.9	1.2	0.0	1.2
9	15.0	25.7	10.7	20.5	95	52	71	19.5	15.1	17.2	15.2	0.0	0.0	0.0
10	16.5	28.5	12.0	22.1	85	34	63	18.5	12.5	15.8	13.8	0.0	0.0	0.0
11	16.5	26.5	10.0	20.6	91	50	70	18.8	15.3	17.0	15.0	0.0	0.0	0.0
12	16.0	28.3	12.3	21.7	95	38	65	18.8	13.6	17.0	14.9	0.0	0.0	0.0
13	16.8	26.0	9.2	19.8	89	47	75	15.5	15.7	17.4	15.4	16.3	0.0	16.3
14	15.9	26.0	10.1	20.1	90	50	73	17.3	15.8	16.8	14.8	0.0	0.0	0.0
15	15.6	26.5	10.9	21.1	85	45	68	17.6	15.0	16.6	14.7	0.0	0.0	0.0
16	15.5	24.0	8.5	19.9	88	56	74	18.1	16.2	17.2	15.2	0.0	0.0	0.0
17	16.0	25.4	9.4	20.3	95	56	73	15.5	15.1	17.4	15.4	0.0	6.1	6.1
18	17.4	25.9	8.5	20.9	96	44	70	19.7	14.3	16.7	14.7	3.6	0.0	3.6
19	15.5	28.0	12.5	21.5	89	46	68	18.3	16.5	17.1	15.2	0.0	0.0	0.0
20	17.8	26.5	8.7	21.4	80	50	66	18.8	15.7	16.9	14.9	0.0	3.1	3.1
21	17.5	24.0	6.5	20.2	94	60	76	19.2	16.7	17.7	15.7	0.0	1.1	1.1
22	16.6	23.5	6.9	19.3	96	63	84	15.7	16.9	18.7	16.6	8.9	0.0	8.9
23	17.1	22.5	5.4	18.8	95	84	51	22.0	18.8	20.1	17.7	6.1	4.5	10.6
24	15.7	26.0	10.3	20.9	95	50	71	16.5	16.3	17.1	15.2	0.0	0.0	0.0
25	17.5	27.5	10.0	22.5	89	40	65	20.8	14.8	18.3	16.0	0.0	0.1	0.1
26	17.0	27.5	10.5	22.0	89	44	73	21.3	15.7	18.9	16.6	7.6	7.2	14.8
27	17.5	24.0	6.5	20.1	95	62	80	20.3	18.3	19.0	16.8	0.0	0.3	0.3
28	17.1	26.0	8.9	20.7	95	45	76	20.0	15.1	18.1	16.0	12.0	0.0	12.0
29	16.9	25.0	8.1	20.1	96	55	77	19.7	15.7	17.7	15.7	0.0	0.0	0.0
30	17.6	25.9	8.3	19.6	96	50	78	19.7	14.6	17.8	15.7	24.7	1.0	25.7
31														
MAX	17.8	28.5	12.5	22.5	98	84	51	22.0	18.8	20.1	17.7	24.7	7.2	26.7
MIN	15.0	22.5	5.4	18.8	75	34	62	16.2	12.5	15.2	13.4	0.0	0.0	0.0
MED	16.6	25.9	9.3	20.6	92	50	73	19.3	15.5	17.5	15.5	105.3	30.7	136.0

DIA	VIENTOS			EVAPORACION m.m.			NUB-OCT	BRI-HOR
	MANANA	TARDE	NOCHE	DIA	NOCHE	TOTAL		
	D. F.	D. F.	D. F.				MED.	TOTAL
1							4.0	8.1
2							7.0	2.3
3							5.3	4.9
4							5.7	4.1
5							6.0	2.3
6							5.7	6.5
7							3.7	7.0
8							5.7	3.0
9							4.0	5.4
10							4.7	7.8
11							6.0	6.3
12							3.3	8.3
13							5.3	3.5
14							4.7	6.7
15							3.7	7.1
16							8.0	0.2
17							6.3	3.9
18							3.7	2.9
19							5.7	6.7
20							4.0	6.0
21							7.0	3.9
22							7.3	2.4
23							7.0	1.3
24							6.0	3.7
25							4.0	6.7
26							5.3	5.4
27							8.0	0.2
28							6.3	2.8
29							8.0	2.9
30							7.0	2.3
31								
MAX							8.0	8.3
MIN							3.3	0.2
MED							5.6	134.6

DIA	TEMPERATURAS °C				HUMEDAD o/o			TENSION m.m.			PROCIO °C	PRECIPITACION m.m.		
	MIN.	MAX.	OSC.	MED.	MAX.	MIN.	MED.	MAX.	MIN.	MED.	MED.	DIA	NOCHE	TOTAL
1	17.0	24.0	7.0	18.9	96	79	50	19.8	19.7	19.7	17.4	29.2	0.0	29.2
2	16.5	26.8	10.3	21.0	86	58	71	19.0	16.1	17.7	15.7	1.2	5.8	7.0
3	17.6	25.5	7.9	20.6	95	58	75	20.0	17.2	19.0	16.8	1.6	0.6	2.2
4	17.0	24.6	7.6	19.9	96	65	80	19.7	17.8	18.5	16.4	0.0	1.4	1.4
5	17.0	25.0	8.0	18.6	95	64	83	19.5	15.9	17.6	15.6	4.8	0.0	4.8
6	14.5	26.0	11.5	21.0	96	50	72	18.7	16.3	17.3	15.3	0.3	4.5	4.8
7	16.0	25.5	9.5	19.6	96	50	80	19.5	15.8	18.0	15.9	0.1	8.7	8.8
8	16.5	23.6	7.1	19.2	98	70	85	19.6	18.3	19.1	16.9	0.0	0.0	0.0
9	16.5	23.0	6.5	19.1	96	82	89	21.6	18.7	20.0	17.6	10.6	0.0	10.6
10	16.8	24.0	7.2	19.4	96	50	80	19.8	14.2	17.9	15.7	0.0	0.0	0.0
11	16.1	25.4	9.3	20.0	95	43	72	18.3	13.7	16.4	14.4	0.0	0.0	0.0
12	15.6	24.9	9.3	20.4	95	59	74	18.3	16.1	17.5	15.5	0.0	0.0	0.0
13	16.6	25.9	9.3	20.7	89	56	78	20.0	17.6	19.0	16.8	10.1	0.0	10.1
14	14.6	26.5	11.9	20.9	96	41	68	19.2	13.9	16.3	14.3	0.0	0.0	0.0
15	15.9	26.0	10.1	21.2	89	53	72	19.2	17.3	18.0	16.0	0.0	0.0	0.0
16	16.9	27.5	10.6	21.8	85	39	67	19.7	14.1	17.2	15.1	0.0	0.0	0.0
17	16.5	28.0	11.5	21.4	96	42	71	21.0	15.0	17.7	15.6	0.0	0.0	0.0
18	16.5	27.0	10.5	21.6	96	50	74	22.4	16.0	18.8	16.5	0.0	0.0	0.0
19	17.0	27.0	10.0	20.8	87	52	75	19.1	17.4	18.3	16.2	9.2	0.2	9.4
20	17.4	26.0	8.6	20.3	95	54	80	20.3	17.2	19.0	16.8	5.3	3.4	8.7
21	17.5	26.0	8.5	18.6	100	70	88	20.7	18.0	19.4	17.1	41.7	14.2	55.9
22	15.5	23.5	8.0	20.0	95	55	77	18.5	15.9	17.5	15.5	19.7	0.0	19.7
23	15.9	24.5	8.6	19.3	95	59	78	19.5	16.2	17.6	15.6	0.2	0.0	0.2
24	16.2	26.0	9.8	20.5	80	52	70	17.7	15.6	16.7	14.8	0.5	0.0	0.5
25	17.3	24.9	7.6	19.1	85	59	73	17.4	15.3	16.2	14.3	0.0	0.0	0.0
26	17.0	25.5	8.5	19.0	96	59	80	19.2	16.7	17.6	15.6	31.6	6.9	38.5
27	17.1	24.9	7.8	20.0	95	60	75	19.5	17.8	18.4	16.3	0.8	19.2	20.0
28	16.5	25.9	9.4	19.3	95	75	84	20.0	17.6	18.7	16.5	10.1	17.9	28.0
29	17.0	22.2	5.2	19.6	96	69	85	20.2	18.2	19.4	17.1	0.0	0.0	0.0
30	17.0	23.6	6.6	19.8	89	62	75	18.6	17.4	18.1	16.1	0.0	0.4	0.4
31	17.3	25.5	8.2	19.5	98	59	77	19.6	15.1	17.5	15.5	0.0	0.0	0.0
MAX	17.6	28.0	11.9	21.8	100	82	90	22.4	19.7	20.0	17.6	41.7	19.2	55.9
MIN.	14.5	22.2	5.2	18.6	80	39	67	17.4	13.7	16.2	14.3	0.0	0.0	0.0
MED	16.5	25.3	8.8	20.0	93	58	78	19.5	16.5	18.1	16.0	17.0	83.2	260.2

DIA	VIENTOS			EVAPORACION m.m.			NUB-OCT	BRI-HOR
	MANANA	TARDE	NOCHE	DIA	NOCHE	TOTAL	MED.	TOTAL
	D. F.	D. F.	D. F.					
1							5.3	3.3
2							5.3	7.8
3							6.7	4.4
4							6.0	4.2
5							6.0	4.9
6							3.7	8.6
7							5.7	3.1
8							8.0	1.9
9							8.0	0.9
10							6.7	3.1
11							5.3	6.1
12							6.0	6.7
13							7.3	4.2
14							5.7	7.6
15							3.0	5.8
16							2.3	9.4
17							4.7	6.7
18							4.7	7.1
19							5.3	6.9
20							5.3	4.1
21							7.0	3.6
22							7.7	2.2
23							5.7	1.4
24							3.7	7.3
25							7.3	2.1
26							6.3	2.2
27							7.0	2.7
28							8.0	3.9
29							8.0	0.3
30							8.0	0.0
31							6.3	3.3
MAX.							8.0	9.4
MIN.							2.3	0.0
MED.							6.0	135.8

DIA	TEMPERATURAS °C				HUMEDAD o/o			TENSION m.m.			PROCIOS °C	PRECIPITACION m.m.		
	MIN.	MAX.	OSC.	MED.	MAX.	MIN.	MED.	MAX.	MIN.	MED.	MED.	DIA	NOCHE	TOTAL
1	15.5	25.0	9.5	19.0	88	73	75	18.8	15.5	17.5	15.4	2.2	0.0	2.2
2	16.0	25.4	9.4	20.6	95	50	76	20.8	15.8	18.8	16.5	17.0	36.6	53.6
3	16.5	24.5	8.0	19.8	98	50	81	20.5	14.9	18.5	16.2	4.7	22.1	26.8
4	16.5	22.5	6.0	18.9	96	70	85	19.2	18.0	18.7	16.6	19.8	17.1	36.9
5	16.5	24.0	7.5	19.2	96	62	81	15.2	17.2	18.0	16.0	2.5	5.0	7.5
6	16.5	24.9	8.4	20.2	95	50	73	19.5	14.9	17.1	15.1	0.0	0.0	0.0
7	15.6	24.0	8.4	20.2	93	65	75	19.2	17.8	18.7	16.6	8.0	9.7	17.7
8	16.5	23.0	6.5	19.2	95	59	81	18.8	15.7	17.8	15.7	0.0	11.8	11.8
9	16.6	21.0	4.4	18.2	96	78	67	18.9	17.5	18.4	16.3	28.6	0.5	29.1
10	15.4	25.4	10.0	20.3	98	50	74	18.8	15.7	17.1	15.0	6.6	0.4	7.0
11	16.8	24.0	7.2	19.4	94	55	74	18.8	15.4	16.6	14.7	0.0	0.9	0.9
12	16.5	23.0	6.5	19.0	95	64	81	19.3	16.9	17.8	15.7	6.8	0.0	6.8
13	16.5	23.8	7.3	19.5	89	70	75	18.6	17.1	18.1	16.0	7.3	0.0	7.3
14	17.4	25.4	8.0	19.7	95	55	80	20.0	15.7	18.2	16.1	0.1	0.0	0.1
15	16.5	26.0	9.5	20.4	85	50	73	16.7	16.3	17.4	15.4	0.0	0.0	0.0
16	16.5	22.5	6.0	18.2	85	80	84	20.2	16.1	17.9	15.8	9.7	0.0	9.7
17	15.5	24.0	8.5	19.4	96	54	77	18.5	15.1	17.1	15.1	6.2	5.1	11.3
18	16.5	24.8	8.3	18.7	97	69	86	19.5	18.5	18.5	16.7	4.3	1.5	5.8
19	15.8	25.3	9.5	20.4	95	54	75	20.0	17.0	18.7	16.5	1.2	2.1	3.3
20	16.0	26.5	10.5	20.9	95	50	73	19.0	16.9	17.7	15.7	0.0	0.0	0.0
21	16.5	24.9	8.4	19.4	89	56	75	19.2	13.8	16.8	14.8	6.5	0.0	6.5
22	17.0	25.7	8.7	20.3	89	47	73	19.0	14.8	17.4	15.4	2.6	5.2	7.8
23	17.5	25.4	7.9	20.3	95	56	80	19.8	17.0	18.9	16.6	0.3	0.2	0.5
24	16.0	25.5	9.5	20.3	92	41	65	19.1	13.1	16.1	14.1	0.0	0.0	0.0
25	16.5	25.5	9.0	19.7	85	53	76	18.3	16.7	17.4	15.4	33.8	2.4	36.2
26	15.5	24.2	8.7	19.6	95	53	74	18.3	15.2	16.5	14.6	0.0	0.0	0.0
27	16.5	26.0	9.5	20.5	93	50	72	19.1	15.8	17.2	15.2	0.0	0.0	0.0
28	16.5	26.5	10.0	20.5	85	49	72	18.7	15.7	17.2	15.2	1.0	0.0	1.0
29	17.4	22.0	4.6	18.5	97	65	80	19.6	15.6	17.3	15.3	7.7	0.0	7.7
30	15.0	24.5	9.5	20.1	84	50	65	16.6	15.2	16.0	14.2	0.0	28.2	28.2
31														
MAX	17.5	26.5	10.5	20.9	98	80	87	20.8	16.5	18.9	16.7	33.8	36.6	53.6
MIN	15.0	21.0	4.4	18.2	84	41	65	16.6	13.1	16.0	14.1	0.0	0.0	0.0
MED	16.3	24.5	8.2	19.7	93	58	76	19.1	16.0	17.7	15.6	176.9	148.8	325.7

DIA	VIENTOS			EVAPORACION m.m.			HUB-OCT	ERI-HOR
	MARANA	TARDE	NOCHE	DIA	NOCHE	TOTAL		
	D. F.	D. F.	O. F.				MED.	TOTAL
1							6.3	4.1
2							8.0	3.2
3							6.3	2.3
4							7.7	0.1
5							4.3	1.6
6							6.3	2.8
7							8.0	5.7
8							6.3	1.3
9							2.3	0.0
10							7.7	5.2
11							4.0	4.0
12							3.0	2.0
13							4.7	1.9
14							4.0	4.7
15							7.3	6.0
16							4.0	1.4
17							7.0	5.5
18							7.3	4.5
19							4.3	4.9
20							8.0	8.2
21							4.0	3.3
22							7.3	5.6
23							5.0	4.9
24							4.7	5.0
25							5.3	5.4
26							4.3	4.2
27							5.7	8.1
28							6.3	4.0
29							6.0	0.4
30							5.3	4.7
31								
MAX.							8.0	8.2
MIN.							2.3	0.0
MED.							5.7	115.0

ESTACION: MANUEL M. MALLARINO

MUNICIPIO: TRUJILLO

FECHA: DIC/70

LONGITUD: 76-20 W.

LATITUD: 4-10 N.

ALT. 1.410 Mts.

DIA	TEMPERATURAS °C				HUMEDAD o/o			TENSION m.m.			P.ROCIO °C	PRECIPITACION m.m.		
	MIN.	MAX.	OSC.	MED.	MAX.	MIN.	MED.	MAX.	MIN.	MED.	MED.	DIA	NOCHE	TOTAL
1	16.6	26.0	9.4	20.4	93	47	72	19.1	15.3	16.9	14.9	0.0	0.0	0.0
2	16.5	24.1	7.6	19.7	93	59	81	19.6	17.3	18.6	16.5	16.8	0.6	17.4
3	16.4	25.0	8.6	19.5	85	50	73	17.6	14.3	16.4	14.5	0.0	4.8	4.8
4	17.6	24.0	6.4	19.9	96	66	82	20.2	18.2	19.1	16.9	1.7	0.0	1.7
5	17.5	27.0	9.5	21.2	95	50	70	20.3	15.1	17.4	15.3	0.0	0.0	0.0
6	17.5	26.4	8.9	21.0	89	51	66	19.8	14.4	17.1	15.0	0.0	0.0	0.0
7	17.6	25.0	7.4	20.8	95	59	78	20.8	18.1	19.1	16.8	0.0	0.0	0.0
8	17.0	25.0	8.0	20.0	88	53	75	19.1	16.1	17.7	15.6	5.5	0.0	5.5
9	16.0	27.5	11.5	21.7	92	53	71	19.3	17.1	18.1	16.0	0.0	1.6	1.6
10	17.5	25.0	7.5	20.5	98	45	71	20.1	13.7	16.5	14.5	0.0	0.0	0.0
11	15.5	27.4	11.9	21.7	90	45	66	18.0	15.9	16.7	14.7	0.0	0.0	0.0
12	17.1	26.5	9.4	20.6	95	39	71	18.8	13.5	16.7	14.6	0.0	0.0	0.0
13	16.5	28.5	12.0	21.5	89	40	72	20.5	15.0	17.9	15.8	2.8	0.0	2.8
14	17.5	27.0	9.5	22.2	89	45	68	19.5	15.5	17.7	15.6	0.0	0.5	0.5
15	17.0	26.9	9.9	21.5	95	51	72	20.8	16.6	18.1	16.0	0.8	0.0	0.8
16	17.5	26.6	9.1	20.3	89	63	80	20.0	18.7	19.5	17.3	19.6	0.1	19.7
17	17.0	24.5	7.5	20.2	94	60	77	20.7	16.7	18.3	16.2	0.0	0.0	0.0
18	15.8	26.5	10.7	21.3	98	44	70	20.1	15.2	17.3	15.2	0.0	0.0	0.0
19	16.5	26.5	10.0	20.4	95	47	77	20.3	15.9	18.3	16.1	0.0	0.3	0.3
20	16.0	22.0	6.0	18.7	96	75	86	19.4	16.3	18.9	16.7	3.4	0.0	3.4
21	14.5	25.5	11.0	20.0	95	44	73	18.8	13.3	16.6	14.5	0.0	0.0	0.0
22	15.5	22.0	6.5	18.8	89	64	81	18.5	15.6	17.5	15.5	12.4	0.0	12.4
23	15.5	26.5	11.0	20.6	95	49	73	18.1	15.6	17.1	15.1	0.0	0.0	0.0
24	17.5	26.4	8.9	20.7	90	50	73	19.2	16.9	17.9	15.8	6.9	1.6	8.5
25	16.8	24.9	8.1	19.7	95	50	78	19.3	15.4	17.7	15.7	0.0	0.3	0.3
26	17.4	23.5	6.1	19.7	96	66	82	19.2	18.4	18.7	16.6	1.2	0.0	1.2
27	16.5	27.3	10.8	21.3	89	47	68	19.0	15.4	17.0	15.0	0.0	0.0	0.0
28	17.9	26.5	8.6	21.1	87	46	65	19.1	14.8	17.0	15.0	0.0	0.0	0.0
29	16.0	26.0	10.0	21.0	84	46	68	18.9	14.8	16.9	14.9	0.0	1.2	1.2
30	16.5	24.5	8.0	20.0	89	60	78	19.2	16.7	18.1	16.0	0.0	1.2	1.2
31	16.5	27.5	11.0	21.4	89	40	68	19.2	14.5	17.0	15.0	0.0	0.0	0.0
MAX	17.9	28.5	12.0	22.2	98	75	86	20.8	18.7	19.5	17.3	19.6	4.8	19.7
MIN	14.5	22.0	6.0	18.7	84	39	66	17.6	13.3	16.4	14.5	0.0	0.0	0.0
MED	16.7	25.7	9.1	20.6	92	52	74	19.4	15.9	17.7	15.6	71.1	12.2	83.3

DIA	VIENTOS			EVAPORACION m.m.			NUB-OCT	SRI-HOR
	MAÑANA	TARDE	NOCHE	DIA	NOCHE	TOTAL		
	D. F.	D. F.	D. F.				MED.	TOTAL
1							7.3	4.7
2							7.0	1.8
3							7.3	3.6
4							6.3	2.2
5							4.0	5.0
6							5.3	6.2
7							7.7	1.7
8							3.7	2.6
9							2.3	9.4
10							4.3	2.5
11							3.3	7.5
12							4.7	7.1
13							5.7	7.4
14							6.7	5.5
15							6.0	4.5
16							4.7	5.0
17							4.7	6.9
18							6.7	2.6
19							6.0	3.4
20							8.0	0.9
21							7.0	5.3
22							8.0	0.3
23							5.0	7.7
24							4.0	6.5
25							5.7	1.4
26							5.3	1.2
27							4.7	6.6
28							3.3	5.4
29							5.3	5.7
30							6.3	1.8
31							4.0	7.0
MAX							8.0	9.4
MIN							2.3	0.3
MED							5.5	139.4

ESTACION: MANUEL M. MALLARINO MUNICIPIO: TRUJILLO

AÑO 1970

LONGITUD: 76-20 W.

LATITUD: 4-10 N.

ALT. 410 Mts.

MESES	TEMPERATURAS °C			HUMEDAD %		TENSION m.m.			PRECIPITACION m.m.		
	MIN.	MAX.	OSC.	MAX.	MIN.	MAX.	MIN.	MED.	DIA	NOCHE	TOTAL
ENERO	17.3	27.3	10.0	91	48	71	19.4	15.4	25.0	53.0	78.0
FEBRERO	17.3	27.5	10.2	88	45	68	19.2	14.9	20.2	36.8	57.0
MARZO	17.1	26.5	9.4	90	51	71	15.3	15.4	62.8	68.5	131.3
ABRIL	17.4	26.0	8.6	91	56	76	20.2	17.2	52.6	128.5	181.1
MAYO	16.9	24.5	7.6	94	61	79	20.1	17.1	83.4	98.2	181.6
JUNIO	17.0	25.9	8.9	93	54	76	20.1	17.0	35.0	79.9	114.9
JULIO	16.6	26.9	10.3	90	48	70	19.2	15.8	77.6	28.4	106.0
AGOSTO	17.0	26.4	9.4	91	48	72	19.5	15.6	26.9	43.6	70.5
SEPTIEMBRE	16.6	25.9	9.3	92	50	73	19.3	15.5	105.3	30.7	136.0
OCTUBRE	16.5	25.3	8.8	93	58	78	19.5	16.5	177.0	83.2	260.2
NOVIEMBRE	16.3	24.5	8.2	93	58	78	19.1	16.0	176.9	148.8	325.7
DICIEMBRE	16.7	25.7	9.1	92	52	74	15.4	15.9	71.1	12.2	83.3
MAX.	17.4	27.5	10.3	94	61	75	20.2	17.2	177.0	148.8	325.7
MIN.	16.3	24.5	7.6	88	45	68	19.1	14.9	20.2	12.2	57.0
MED.	16.9	26.0	9.2	91	52	73	19.5	16.0	913.8	811.8	1725.6

MESES	PRESION m.m.		VIENTOS			EVAPORACION m.m.			NUBOCT		BRI-HOR TOTAL
	MAX.	MED.	MAÑANA	TARDE	NOCHE	DIA	NOCHE	TOTAL	MAX.	MED.	
ENERO											5.0
FEBRERO											5.0
MARZO											5.1
ABRIL											6.1
MAYO											5.6
JUNIO											5.0
JULIO											4.6
AGOSTO											5.6
SEPTIEMBRE											5.6
OCTUBRE											6.0
NOVIEMBRE											5.7
DICIEMBRE											5.5
MAX.											6.1
MIN.											4.6
MED.											5.4

ESTACIONES DE TERCER ORDEN



DIA	ENERO				FEBRERO				MARZO			
	BRI-HOR		PRECIPITACION m.m.		BRI-HOR		PRECIPITACION m.m.		BRI-HOR		PRECIPITACION m.m.	
	TOTAL	DIA	NOCHE	TOTAL	TOTAL	DIA	NOCHE	TOTAL	TOTAL	DIA	NOCHE	TOTAL
1	8.5	0.0	3.6	3.6	8.1	0.0	0.4	0.4	5.0	0.0	0.0	0.0
2	9.2	0.0	11.4	11.4	9.2	0.0	0.0	0.0	7.2	0.0	0.0	0.0
3	3.6	0.0	1.8	1.8	6.5	0.0	0.0	0.0	4.5	0.0	0.0	0.0
4	9.4	0.1	0.0	0.1	1.7	0.4	0.0	0.4	7.1	0.0	0.0	0.0
5	6.4	0.0	5.9	5.9	6.6	0.0	0.0	0.0	7.0	0.0	0.0	0.0
6	9.4	0.0	0.0	0.0	6.3	0.0	0.0	0.0	6.0	39.0	0.1	39.1
7	5.8	0.1	7.3	7.4	5.7	0.0	0.0	0.0	5.3	0.0	0.0	0.0
8	5.6	0.1	4.2	4.3	7.1	0.0	1.5	1.5	1.3	0.0	0.0	0.0
9	9.2	0.1	12.6	12.7	6.4	0.0	0.0	0.0	0.5	0.0	0.0	0.0
10	0.2	5.7	0.0	5.7	6.3	0.5	0.0	0.5	0.7	0.0	7.3	7.3
11	8.0	0.1	27.9	28.0	7.0	0.0	0.0	0.0	5.1	0.0	3.1	3.1
12	3.3	35.3	16.2	51.5	9.3	0.0	7.4	7.4	0.4	3.6	0.6	4.2
13	1.3	3.9	3.5	7.4	5.0	0.1	0.0	0.1	0.0	0.0	0.0	0.0
14	1.8	9.2	0.0	9.2	7.5	0.0	0.0	0.0	0.1	0.0	0.0	0.0
15	2.9	8.2	0.0	8.2	9.7	0.0	0.0	0.0	0.0	0.0	0.0	0.0
16	2.2	0.0	0.0	0.0	2.7	0.0	0.8	0.8	0.0	0.0	0.0	0.0
17	3.4	2.1	0.3	2.4	3.1	10.9	0.0	10.9	0.0	0.0	0.0	0.0
18	6.0	0.0	0.0	0.0	5.2	0.3	0.0	0.3	7.8	0.0	0.0	0.0
19	2.7	0.0	0.0	0.0	6.7	0.0	0.0	0.0	6.3	0.0	0.6	0.6
20	4.2	0.0	0.0	0.0	2.2	0.0	0.0	0.0	5.2	0.0	0.0	0.0
21	7.3	0.3	0.0	0.3	6.5	0.0	0.0	0.0	4.6	0.0	0.0	0.0
22	7.5	0.0	0.0	0.0	5.3	0.0	0.0	0.0	1.9	10.3	9.2	19.5
23	8.9	0.0	0.0	0.0	4.5	4.4	6.3	10.7	4.6	0.0	4.7	4.7
24	9.1	0.0	0.0	0.0	3.3	0.0	0.0	0.0	6.2	0.0	0.0	0.0
25	7.6	0.0	0.2	0.2	5.6	0.0	0.0	0.0	2.5	0.0	15.9	15.9
26	11.0	0.0	12.4	12.4	6.5	0.0	0.0	0.0	6.4	0.0	0.0	0.0
27	7.3	0.0	0.0	0.0	8.8	0.0	0.0	0.0	7.8	0.0	0.0	0.0
28	9.6	0.0	0.0	0.0	7.8	0.0	0.0	0.0	1.3	0.0	0.0	0.0
29	8.5	0.0	0.0	0.0					2.6	0.0	0.0	0.0
30	9.1	0.0	0.0	0.0					9.3	0.0	0.4	0.4
31	7.1	0.0	0.0	0.0					4.2	0.3	0.0	0.3
MAX.	11.0	35.3	27.9	51.5	9.7	10.9	7.4	10.9	9.3	39.0	15.9	39.1
MIN.	0.2	0.0	0.0	0.0	1.7	0.0	0.0	0.0	0.0	0.0	0.0	0.0
MED.	196.1	65.2	107.3	172.5	170.6	16.6	16.4	33.0	120.9	53.2	41.9	95.1

DIA	ABRIL				MAYO				JUNIO			
	BRI-HOR		PRECIPITACION m.m.		BRI-HOR		PRECIPITACION m.m.		BRI-HOR		PRECIPITACION m.m.	
	TOTAL	DIA	NOCHE	TOTAL	TOTAL	DIA	NOCHE	TOTAL	TOTAL	DIA	NOCHE	TOTAL
1	6.7	0.0	0.0	0.0	1.9	30.0	17.7	47.7	7.4	0.0	0.0	0.0
2	8.1	0.0	22.0	22.0	4.0	0.0	0.0	0.0	9.9	0.0	0.0	0.0
3	5.2	0.0	0.0	0.0	6.2	0.0	5.2	5.2	7.6	0.0	0.0	0.0
4	7.3	0.0	11.6	11.6	4.0	33.7	15.1	48.8	8.7	0.0	0.0	0.0
5	0.8	5.7	0.5	6.2	6.5	45.5	23.2	68.7	4.8	25.8	7.9	33.7
6	6.5	0.0	30.8	30.8	1.4	13.0	0.0	13.0	0.0	0.0	2.9	2.9
7	5.2	0.0	10.4	10.4	1.7	8.9	0.1	9.0	5.0	1.7	0.0	1.7
8	1.9	0.5	8.3	8.8	6.2	0.0	0.0	0.0	8.9	0.0	20.1	20.1
9	0.6	0.0	2.5	2.5	4.6	1.4	1.3	2.7	6.5	0.0	6.7	6.7
10	3.3	47.2	0.2	47.4	3.4	0.3	0.6	0.9	0.7	7.0	0.0	7.0
11	3.6	0.0	0.0	0.0	2.7	0.2	15.4	15.6	5.0	0.0	0.0	0.0
12	0.0	14.7	30.4	45.1	4.2	0.0	15.9	15.9	6.4	0.5	1.9	2.4
13	7.8	0.0	0.0	0.0	7.0	0.0	7.5	7.5	5.8	0.0	7.1	7.1
14	1.2	0.2	1.1	1.3	6.1	0.0	44.3	44.3	5.1	54.8	11.4	66.2
15	0.8	11.7	1.2	12.9	0.1	21.0	103.0	124.0	5.5	0.0	8.2	8.2
16	1.8	10.6	0.0	10.6	3.3	12.6	70.5	83.1	2.8	0.0	3.7	3.7
17	4.5	0.0	11.4	11.4	0.0	2.6	0.6	3.2	2.2	0.1	3.6	3.7
18	3.0	0.0	0.0	0.0	7.3	2.9	23.0	25.9	10.3	0.0	0.0	0.0
19	5.6	1.2	0.0	1.2	4.4	0.2	0.0	0.2	8.9	0.0	0.3	0.3
20	1.5	0.0	0.2	0.2	3.9	7.0	0.0	7.0	8.1	0.0	0.0	0.0
21	5.1	12.5	0.0	12.5	2.6	0.0	4.1	4.1	8.5	7.9	0.2	8.1
22	0.2	0.1	0.5	0.6	8.7	3.3	5.2	8.5	4.0	1.4	13.9	15.3
23	0.9	11.0	16.2	27.2	8.7	0.0	1.4	1.4	7.3	0.0	8.0	8.0
24	2.2	31.3	0.0	31.3	6.5	3.2	8.1	11.3	5.3	0.0	0.0	0.0
25	1.0	0.0	0.0	0.0	8.0	0.0	0.0	0.0	8.0	3.6	12.8	16.4
26	4.7	11.0	26.3	37.3	7.6	9.4	13.3	22.7	8.4	0.0	0.0	0.0
27	2.0	0.1	0.0	0.1	3.6	1.6	0.5	2.1	5.2	0.0	0.0	0.0
28	2.5	8.5	8.9	17.4	2.6	9.3	8.2	17.5	8.8	0.0	0.0	0.0
29	1.3	0.2	0.1	0.3	7.3	0.0	0.1	0.1	2.5	0.0	36.6	36.6
30	1.5	0.1	18.3	18.4	8.5	0.0	0.0	0.0	6.6	9.5	46.0	55.5
31					4.4	0.0	0.0	0.0				
MAX.	8.1	47.2	30.8	47.4	8.7	45.5	103.0	124.0	10.3	54.8	46.0	66.2
MIN.	0.0	0.0	0.0	0.0	0.0	0.0	0.0	0.0	0.0	0.0	0.0	0.0
MED.	96.8	166.6	200.9	367.5	147.4	206.1	384.3	590.4	184.2	112.3	191.3	303.6

DIA	JULIO						AGOSTO			SEPTIEMBRE			
	BRI-HOR	PRECIPITACION m.m.			BRI-HOR	PRECIPITACION m.m.			BRI-HOR	PRECIPITACION m.m.			
		TOTAL	DIA	NOCHE		TOTAL	TOTAL	DIA		NOCHE	TOTAL	TOTAL	DIA
1	4.1	0.0	0.4	0.4	4.6	5.2	0.0	5.2	7.3	0.2	0.0	0.2	
2	8.6	2.7	3.2	5.9	8.5	0.0	0.0	0.0	5.7	0.0	2.1	2.1	
3	5.7	0.0	0.0	0.0	0.0	0.0	0.0	0.0	1.4	0.7	0.0	0.7	
4	10.4	0.0	2.0	2.0	5.8	0.1	1.1	1.2	5.9	0.0	22.8	22.8	
5	8.7	0.0	0.0	0.0	9.0	0.0	2.0	2.0	5.3	0.0	22.1	22.1	
6	1.0	2.0	0.0	2.0	8.0	0.0	8.7	8.7	7.9	4.9	50.4	55.3	
7	1.1	3.7	0.0	3.7	1.6	8.4	0.0	8.4	8.6	0.0	0.0	0.0	
8	10.2	0.0	7.3	7.3	9.9	0.0	0.0	0.0	7.3	0.0	19.9	19.9	
9	5.6	1.4	0.0	1.4	6.3	5.7	0.0	5.7	7.8	0.0	0.2	0.2	
10	0.5	18.9	0.0	18.9	9.5	0.0	1.6	1.6	8.7	0.0	0.0	0.0	
11	3.8	0.0	11.4	11.4	10.0	0.0	40.3	40.3	9.9	0.0	25.2	25.2	
12	7.0	0.0	14.7	14.7	8.4	0.0	0.9	0.9	9.7	0.0	9.8	9.8	
13	8.0	0.0	0.0	0.0	6.8	0.8	16.6	17.4	4.4	0.0	3.4	3.4	
14	9.3	0.0	0.0	0.0	9.1	0.0	9.1	9.1	5.0	0.0	0.0	0.0	
15	9.9	0.0	9.8	9.8	5.4	0.0	15.2	15.2	9.6	0.0	10.2	10.2	
16	8.2	0.0	2.8	2.8	9.8	0.0	0.0	0.0	4.9	0.1	9.3	9.4	
17	7.6	0.0	13.7	13.7	8.7	0.0	4.1	4.1	8.5	0.9	9.5	10.4	
18	6.7	6.9	19.8	26.7	5.0	1.3	11.7	13.0	9.7	0.0	0.0	0.0	
19	9.1	0.0	33.4	33.4	9.3	0.3	17.5	17.8	6.9	0.0	20.2	20.2	
20	5.0	0.5	0.0	0.5	6.2	0.4	0.0	0.4	9.3	0.0	2.9	2.9	
21	8.5	0.0	0.0	0.0	9.7	0.0	10.1	10.1	5.2	25.7	0.7	26.4	
22	9.6	0.0	10.4	10.4	5.5	0.0	2.9	2.9	3.7	0.0	0.0	0.0	
23	9.5	0.0	0.0	0.0	7.6	0.0	11.9	11.9	0.5	22.5	13.8	36.3	
24	9.4	0.0	17.1	17.1	9.4	0.0	0.2	0.2	7.6	0.0	0.1	0.1	
25	7.8	0.0	0.3	0.3	5.9	0.0	0.1	0.1	8.4	0.0	1.6	1.6	
26	0.3	0.0	0.1	0.1	3.6	3.6	6.3	9.9	2.7	0.0	-2.3	2.3	
27	6.8	2.8	0.3	3.1	4.4	0.0	1.3	1.3	5.5	0.0	22.1	22.1	
28	7.0	0.3	3.4	3.7	3.1	1.0	7.0	8.0	0.4	9.4	1.3	10.7	
29	8.2	0.0	1.6	1.6	5.5	0.0	0.2	0.2	2.8	1.7	4.9	6.6	
30	6.1	0.3	0.3	0.6	5.1	0.6	8.2	8.8	1.9	1.1	0.0	1.1	
31	4.2	0.0	0.1	0.1	1.3	0.3	0.0	0.3					
MAX.	10.4	18.9	33.4	33.4	10.0	8.4	40.3	40.3	9.9	25.7	50.4	55.3	
MIN.	0.3	0.0	0.0	0.0	0.0	0.0	0.0	0.0	0.4	0.0	0.0	0.0	
MED.	211.9	39.5	152.1	191.6	203.0	27.7	177.0	204.7	182.5	67.2	254.8	322.0	

DIA	OCTUBRE				NOVIEMBRE				DICIEMBRE			
	BRI-HOR	PRECIPITACION m.m.			BRI-HOR	PRECIPITACION m.m.			BRI-HOR	PRECIPITACION m.m.		
		TOTAL	DIA	NOCHE		TOTAL	TOTAL	DIA		NOCHE	TOTAL	TOTAL
1	4.0	16.4	2.6	19.0	6.4	15.6	1.2	16.8	5.3	0.1	0.8	0.9
2	5.5	0.0	0.0	0.0	6.1	12.1	1.1	13.2	6.6	0.0	0.0	0.0
3	5.8	26.6	0.1	26.7	3.3	5.0	8.2	13.2	3.4	0.0	0.0	0.0
4	7.2	0.0	0.0	0.0	0.0	0.3	0.6	0.9	2.7	0.0	0.0	0.0
5	4.4	43.3	0.0	43.3	2.1	29.3	10.0	39.3	6.8	0.0	0.0	0.0
6	6.4	1.3	1.2	2.5	3.8	4.2	0.0	4.2	8.1	0.1	0.0	0.1
7	4.2	45.7	28.2	73.9	2.9	2.3	3.0	5.3	1.0	11.9	0.4	12.3
8	3.1	8.7	23.6	32.3	6.2	0.0	0.0	0.0	3.8	0.0	0.0	0.0
9	5.4	3.1	12.5	15.6	0.2	50.5	0.0	50.5	7.7	0.0	2.2	2.2
10	4.9	0.0	3.4	3.4	6.5	18.1	0.2	18.3	6.3	1.5	1.0	2.5
11	4.3	0.7	0.0	0.7	3.0	6.5	12.2	18.7	9.0	10.8	1.0	11.8
12	8.5	0.3	0.0	0.3	3.9	20.6	0.0	20.6	10.0	0.0	0.0	0.0
13	9.9	0.0	8.1	8.1	5.1	0.0	0.0	0.0	3.0	0.0	7.3	7.3
14	7.5	0.0	6.8	6.8	6.2	0.0	0.0	0.0	8.3	1.4	0.0	1.4
15	8.3	0.0	38.1	38.1	6.0	0.0	0.0	0.0	8.3	0.0	13.5	13.5
16	8.5	0.1	9.3	9.4	6.8	0.0	0.0	0.0	6.9	1.1	3.0	4.1
17	7.6	10.5	0.0	10.5	3.6	8.8	0.0	8.8	4.1	10.6	0.0	10.6
18	5.2	0.2	7.6	7.8	0.9	8.6	0.0	8.6	5.1	3.8	0.0	3.8
19	8.5	0.0	3.7	3.7	4.9	0.5	0.0	0.5	7.3	0.0	0.2	0.2
20	6.8	5.2	8.6	13.8	6.0	0.3	0.0	0.3	4.5	0.0	0.0	0.0
21	2.0	1.0	15.1	16.1	6.9	0.0	0.2	0.2	9.0	0.0	0.0	0.0
22	4.7	4.9	19.1	24.0	5.5	0.0	3.8	3.8	8.0	0.0	27.5	27.5
23	5.6	2.5	0.0	2.5	4.3	23.3	3.8	27.1	8.1	0.0	0.0	0.0
24	8.9	0.0	0.0	0.0	4.3	1.2	0.2	1.4	7.8	0.0	1.0	1.0
25	7.7	0.0	0.0	0.0	1.2	0.9	0.0	0.9	0.9	0.0	3.0	3.0
26	4.2	4.2	0.0	4.2	8.3	0.3	0.0	0.3	1.0	0.6	1.8	2.4
27	6.0	2.9	0.0	2.9	4.2	0.0	0.0	0.0	5.4	0.0	0.0	0.0
28	2.1	18.2	11.2	29.4	1.1	1.3	2.3	3.6	8.3	0.0	0.0	0.0
29	1.6	10.1	3.8	13.9	6.0	7.7	0.0	7.7	4.8	0.0	8.9	8.9
30	4.3	0.0	0.2	0.2	4.2	1.0	4.7	5.7	1.1	1.5	5.8	7.3
31	3.3	0.4	0.8	1.2					5.1	0.0	0.0	0.0
MAX.	9.9	45.7	38.1	73.9	8.3	50.5	12.2	50.5	10.0	11.9	27.5	27.5
MIN.	1.6	0.0	0.0	0.0	0.0	0.0	0.0	0.0	0.9	0.0	0.0	0.0
MED.	176.4	206.3	204.0	410.3	129.9	218.4	51.5	269.9	177.7	43.4	77.4	120.8

AÑO 1970

ALT. 1.680 Mts.

MUNICIPIO: YOLCMBR

ESTACION: HACIENDA FL DELIRIO

LATITUD: C6-36 N.

LONGITUD: 75-01 W.

MESES	BRI-HOR TOTAL	PRECIPITACION m.m.		TOTAL
		DIA	NOCHE	
ENERO	196.1	65.2	107.3	172.5
FEBRERO	170.6	16.6	16.4	33.0
MARZO	120.9	53.2	41.9	95.1
ABRIL	96.8	166.6	200.9	367.5
MAYO	147.4	206.1	384.3	590.4
JUNIO	184.2	112.3	191.3	303.6
JULIO	211.9	39.5	152.1	191.6
AGOSTO	203.0	27.7	177.0	204.7
SEPTIEMBRE	182.5	67.2	254.8	322.0
OCTUBRE	176.4	206.3	204.0	410.3
NOVIEMBRE	129.9	218.4	51.5	269.9
DICIEMBRE	177.7	43.4	77.4	120.8
MAX.	211.9	218.4	384.3	590.4
MIN.	96.8	16.6	16.4	33.0
MED.	1597.4	1222.5	1858.9	3081.4

DIA	ENERO				FEBRERO				MARZO			
	BRI-HOR	PRECIPITACION m.m.			BRI-HOR	PRECIPITACION m.m.			BRI-HOR	PRECIPITACION m.m.		
		TOTAL	DIA	NOCHE		TOTAL	DIA	NOCHE		TOTAL	TOTAL	DIA
1	9.0	0.0	0.0	0.0	10.0	0.0	0.0	0.0	8.1	0.0	0.0	0.0
2	9.8	0.0	0.0	0.0	7.4	0.0	0.0	0.0	7.4	0.0	0.0	0.0
3	9.5	0.0	0.0	0.0	6.9	0.0	0.0	0.0	9.5	0.0	0.0	0.0
4	10.2	0.0	0.0	0.0	9.2	0.0	0.0	0.0	10.3	0.0	0.0	0.0
5	9.5	0.0	0.0	0.0	9.0	0.0	0.0	0.0	7.8	0.0	0.0	0.0
6	9.1	0.0	0.0	0.0	9.8	0.0	0.0	0.0	7.2	0.0	0.0	0.0
7	5.2	0.0	0.0	0.0	9.8	0.0	0.0	0.0	4.3	0.0	0.0	0.0
8	8.9	0.0	0.0	0.0	8.4	0.0	0.0	0.0	5.8	0.0	0.0	0.0
9	4.5	0.0	1.4	1.4	7.4	0.0	0.0	0.0	8.2	3.2	0.0	3.2
10	2.3	0.0	0.0	0.0	3.0	1.0	0.0	1.0	2.1	27.7	0.0	27.7
11	3.8	22.6	0.0	22.6	8.1	0.0	0.0	0.0	4.9	2.3	0.1	2.4
12	7.2	0.0	40.1	40.1	9.9	0.0	0.0	0.0	5.7	0.1	0.0	0.1
13	1.0	3.3	1.9	5.2	8.7	0.0	0.0	0.0	10.2	0.0	0.0	0.0
14	1.1	22.0	4.3	26.3	7.3	0.0	0.0	0.0	3.7	0.0	0.0	0.0
15	3.5	3.4	1.2	4.6	9.5	0.0	0.0	0.0	8.6	0.0	0.0	0.0
16	1.7	8.3	0.0	8.3	9.2	0.0	0.0	0.0	10.3	0.0	0.0	0.0
17	7.4	0.0	0.0	0.0	6.2	0.0	0.0	0.0	10.6	0.0	0.0	0.0
18	6.7	0.0	0.0	0.0	6.5	0.0	0.0	0.0	10.2	0.0	0.0	0.0
19	0.6	0.0	0.0	0.0	9.0	0.0	0.0	0.0	9.9	0.0	0.0	0.0
20	3.7	0.0	0.0	0.0	9.6	0.0	0.0	0.0	8.7	0.0	0.0	0.0
21	8.8	0.0	0.0	0.0	8.3	0.0	0.0	0.0	10.1	0.0	0.0	0.0
22	9.8	0.0	0.0	0.0	9.6	0.0	0.0	0.0	8.5	0.0	0.0	0.0
23	9.8	0.0	0.0	0.0	9.9	0.0	0.0	0.0	7.1	0.0	0.0	0.0
24	9.4	0.0	0.0	0.0	9.1	0.0	0.0	0.0	0.9	0.0	0.0	0.0
25	10.1	0.0	0.0	0.0	9.4	0.0	0.0	0.0	6.7	0.0	0.0	0.0
26	9.8	0.0	0.0	0.0	7.0	0.0	0.0	0.0	5.2	0.0	0.0	0.0
27	10.1	0.0	0.0	0.0	10.0	0.0	0.0	0.0	7.0	0.0	0.0	0.0
28	9.7	0.0	0.0	0.0	10.1	0.0	0.0	0.0	7.1	0.0	0.0	0.0
29	9.9	0.0	0.0	0.0					5.6	15.5	0.0	15.5
30	9.1	0.0	0.0	0.0					9.6	0.1	0.0	0.1
31	9.9	0.0	0.0	0.0					9.3	0.0	0.0	0.0
MAX.	10.2	22.6	40.1	40.1	10.1	1.0	0.0	1.0	10.6	27.7	0.1	27.7
MIN.	0.6	0.0	0.0	0.0	3.0	0.0	0.0	0.0	0.9	0.0	0.0	0.0
MED	221.1	59.6	48.9	108.5	238.3	1.0	0.0	1.0	230.6	48.9	0.1	49.0

DIA	ABRIL				MAYO				JUNIO			
	BRI-HOR	PRECIPITACION m.m.			BRI-HOR	PRECIPITACION m.m.			BRI-HOR	PRECIPITACION m.m.		
		TOTAL	DIA	NOCHE		TOTAL	DIA	NOCHE		TOTAL	TOTAL	DIA
1	10.4	0.0	0.0	0.0	5.5	15.4	3.8	19.2	7.0	0.2	0.0	0.2
2	9.8	0.0	0.0	0.0	2.5	0.0	0.0	0.0	8.0	3.3	0.0	3.3
3	8.3	0.0	0.0	0.0	7.3	0.0	0.0	0.0	9.4	0.0	0.0	0.0
4	6.4	0.0	0.0	0.0	6.4	2.3	0.0	2.3	9.2	0.0	0.0	0.0
5	7.1	3.8	0.0	3.8	4.8	0.0	0.0	0.0	7.8	0.0	0.0	0.0
6	6.2	0.0	0.0	0.0	5.6	6.1	0.0	6.1	9.1	0.1	0.0	0.1
7	0.7	1.7	0.0	1.7	6.5	29.1	0.0	29.1	9.7	0.0	0.0	0.0
8	2.6	1.5	0.8	2.3	9.1	0.0	0.0	0.0	6.4	2.4	0.0	2.4
9	1.3	6.0	0.0	6.0	7.0	0.0	0.0	0.0	2.3	3.4	1.5	4.9
10	4.1	3.9	0.0	3.9	7.7	0.0	0.0	0.0	0.0	1.8	0.2	2.0
11	6.0	1.2	0.0	1.2	1.9	3.4	0.0	3.4	3.6	3.6	0.0	3.6
12	5.7	36.7	0.0	36.7	2.2	1.9	0.0	1.9	5.0	2.6	0.3	2.9
13	6.0	0.5	0.0	0.5	3.5	20.3	1.9	22.2	1.5	10.0	0.3	10.3
14	4.3	0.5	0.0	0.5	3.2	0.0	0.3	0.3	4.9	0.6	0.0	0.6
15	1.7	14.2	0.6	14.8	2.1	0.0	0.6	0.6	6.2	0.4	0.0	0.4
16	4.7	0.0	0.0	0.0	0.8	6.0	1.3	7.3	4.8	1.1	0.0	1.1
17	7.5	0.0	0.0	0.0	0.0	3.5	0.0	3.5	5.3	0.1	0.0	0.1
18	10.1	0.0	0.0	0.0	4.9	2.9	7.8	10.7	9.7	0.8	0.0	0.8
19	8.8	0.0	0.0	0.0	3.2	10.1	36.6	46.7	8.8	1.3	0.0	1.3
20	9.0	0.0	0.0	0.0	1.8	2.9	0.0	2.9	8.6	0.0	0.8	0.8
21	10.7	0.0	0.0	0.0	5.8	0.0	0.0	0.0	10.0	0.1	0.0	0.1
22	10.1	0.0	0.0	0.0	6.2	5.2	0.2	5.4	10.0	0.5	0.0	0.5
23	10.5	0.0	0.0	0.0	4.8	2.6	0.0	2.6	7.1	0.0	0.0	0.0
24	10.2	0.0	0.0	0.0	4.6	0.9	0.0	0.9	9.1	0.0	0.0	0.0
25	9.2	0.0	0.0	0.0	4.4	0.0	0.0	0.0	9.5	1.8	0.0	1.8
26	7.3	0.0	0.5	0.5	1.3	14.8	4.1	18.9	4.0	0.9	0.5	1.4
27	3.2	1.9	0.0	1.9	1.0	6.2	2.2	8.4	5.1	2.3	0.0	2.3
28	2.1	18.5	0.0	18.5	5.3	12.9	0.0	12.9	5.8	0.0	13.5	13.5
29	1.6	0.0	0.0	0.0	3.1	1.6	0.0	1.6	6.1	0.6	0.0	0.6
30	6.7	12.9	0.0	12.9	6.3	5.6	0.0	5.6	3.9	1.4	0.0	1.4
31					7.4	26.6	0.0	26.6				
MAX.	10.7	36.7	0.8	36.7	9.8	29.1	36.6	46.7	10.0	10.0	13.5	13.5
MIN.	0.7	0.0	0.0	0.0	0.0	0.0	0.0	0.0	0.0	0.0	0.0	0.0
MED.	192.3	103.3	1.9	105.2	140.2	180.3	58.8	239.1	157.9	39.3	17.1	56.4

DIA	JULIO				AGOSTO				SEPTIEMBRE			
	BRI-HOR		PRECIPITACION m.m.		BRI-HOR		PRECIPITACION m.m.		BRI-HOR		PRECIPITACION m.m.	
	TOTAL	DIA	NOCHE	TOTAL	TOTAL	DIA	NOCHE	TOTAL	TOTAL	DIA	NOCHE	TOTAL
1	1.6	0.5	0.0	0.5	7.3	0.0	0.0	0.0	1.8	45.6	0.0	45.6
2	8.7	0.0	0.0	0.0	0.0	2.0	0.0	2.0	4.8	11.3	4.4	15.7
3	5.9	1.2	0.3	1.5	5.0	0.2	0.0	0.2	3.0	14.9	5.0	19.9
4	10.6	0.0	0.0	0.0	7.0	9.2	3.2	12.4	0.8	13.8	0.0	13.8
5	8.5	0.0	0.0	0.0	2.3	0.7	0.6	1.3	2.4	0.0	0.0	0.0
6	7.6	0.0	0.0	0.0	4.4	0.0	0.0	0.0	5.6	24.5	0.4	24.9
7	6.1	0.0	0.0	0.0	7.6	1.3	0.0	1.3	5.7	0.3	0.0	0.3
8	6.0	2.8	0.0	2.8	6.8	0.5	1.1	1.6	8.3	5.1	0.8	5.9
9	3.0	3.3	2.5	5.8	7.9	0.7	0.0	0.7	7.8	0.0	0.0	0.0
10	1.2	4.2	1.9	6.1	6.8	0.0	0.0	0.0	8.3	0.1	0.0	0.1
11	3.4	0.3	0.0	0.3	3.5	0.1	0.1	0.2	8.3	0.0	0.0	0.0
12	4.4	0.0	0.0	0.0	5.8	27.1	0.1	27.2	4.3	14.1	0.0	14.1
13	6.0	5.9	0.0	5.9	3.6	1.0	0.7	1.7	6.6	2.1	0.0	2.1
14	7.8	0.0	0.0	0.0	6.6	0.1	1.2	1.3	4.5	1.8	0.0	1.8
15	2.9	10.4	0.2	10.6	7.5	2.6	0.0	2.6	4.7	4.5	0.0	4.5
16	7.2	3.6	0.0	3.6	5.1	0.2	0.0	0.2	3.9	7.1	0.1	7.2
17	7.4	0.0	0.0	0.0	6.1	0.2	0.0	0.2	2.2	0.9	0.0	0.9
18	6.2	0.0	0.0	0.0	2.7	0.0	0.0	0.0	7.9	0.0	0.0	0.0
19	5.1	0.0	0.0	0.0	4.3	0.0	0.0	0.0	8.8	0.0	0.0	0.0
20	5.3	1.1	0.0	1.1	8.1	0.1	0.0	0.1	5.2	1.9	0.0	1.9
21	6.4	1.2	0.0	1.2	5.2	10.7	0.0	10.7	3.1	41.5	0.0	41.5
22	4.2	2.1	0.0	2.1	7.4	26.8	0.0	26.8	4.0	1.4	0.0	1.4
23	8.7	0.1	0.0	0.1	6.9	4.4	0.0	4.4	4.5	2.0	3.2	5.2
24	5.4	6.5	0.0	6.5	7.9	7.0	0.1	7.1	2.6	0.8	0.0	0.8
25	5.7	19.0	0.0	19.0	4.3	8.6	0.3	8.9	6.2	0.0	0.0	0.0
26	4.1	1.5	0.0	1.5	6.3	2.9	0.0	2.9	5.9	8.1	0.2	8.3
27	1.1	0.1	1.0	1.1	4.0	0.0	0.0	0.0	3.9	0.8	16.8	17.6
28	3.2	39.8	0.0	39.8	5.5	0.5	4.2	4.7	3.6	48.3	0.5	48.8
29	4.4	4.4	0.1	4.5	4.3	7.1	1.4	8.5	0.6	0.0	0.0	0.0
30	3.5	1.5	0.1	1.6	5.2	0.4	0.0	0.4	2.9	4.5	5.1	9.6
31	2.2	1.1	2.6	3.7	0.5	7.2	0.1	7.3				
MAX.	10.6	39.8	2.6	39.8	8.1	27.1	4.2	27.2	8.8	48.3	16.8	48.8
MIN.	1.1	0.0	0.0	0.0	0.0	0.0	0.0	0.0	0.6	0.0	0.0	0.0
MED	163.8	110.6	8.7	119.3	165.9	121.6	13.1	134.7	142.2	255.4	36.5	291.9

DIA	OCTUBRE				NOVIEMBRE				DICIEMBRE			
	BRI-HOR		PRECIPITACION m.m.		BRI-HOR		PRECIPITACION m.m.		BRI-HOR		PRECIPITACION m.m.	
	TOTAL	DIA	NOCHE	TOTAL	TOTAL	DIA	NOCHE	TOTAL	TOTAL	DIA	NOCHE	TOTAL
1	1.6	32.0	0.7	32.7	2.1	0.0	0.0	0.0	4.8	0.5	0.0	0.5
2	2.1	16.7	0.0	16.7	6.8	1.1	0.0	1.1	0.0	0.4	0.0	0.4
3	5.2	1.0	0.0	1.0	7.6	0.0	0.0	0.0	3.8	16.7	1.1	17.8
4	5.4	0.1	0.0	0.1	5.1	4.0	0.0	4.0	4.9	0.9	0.0	0.9
5	5.4	49.5	0.0	49.5	1.5	0.0	0.0	0.0	4.8	12.9	0.0	12.9
6	6.0	15.3	0.0	15.3	3.1	6.3	0.8	7.1	1.6	0.8	0.0	0.8
7	7.2	0.2	0.2	0.4	3.7	1.9	0.0	1.9		8.5	0.0	8.5
8	0.0	29.6	0.0	29.6	8.3	0.0	0.0	0.0		10.6	0.0	10.6
9	1.7	6.5	0.0	6.5	5.5	0.0	0.0	0.0	8.7	0.0	0.0	0.0
10	1.7	0.0	0.0	0.0	6.0	0.0	0.0	0.0	4.6	0.0	0.0	0.0
11	5.2	0.3	0.0	0.3	2.3	81.1	1.1	82.2		0.0	0.0	0.0
12	4.2	22.5	0.0	22.5	1.1	80.5	1.9	82.4	5.9	0.0	0.0	0.0
13	7.4	2.3	0.0	2.3	4.2	0.0	0.0	0.0	9.0	0.0	0.0	0.0
14	2.3	2.4	0.0	2.4	6.6	0.0	0.0	0.0	7.3	0.0	0.0	0.0
15	3.2	2.1	0.0	2.1	9.2	0.0	0.0	0.0	7.0	0.0	0.0	0.0
16	6.1	2.9	0.0	2.9	8.8	37.6	0.0	37.6	8.5	0.0	3.7	3.7
17	4.7	0.0	0.0	0.0	9.4	3.2	0.0	3.2		0.0	0.0	0.0
18	6.7	0.0	0.0	0.0	5.9	1.5	0.0	1.5	6.3	0.0	0.0	0.0
19	5.4	0.0	0.0	0.0	9.5	0.0	0.0	0.0	9.6	0.0	0.0	0.0
20	5.0	23.5	1.6	25.1	9.7	0.0	0.0	0.0		0.0	0.0	0.0
21	1.5	19.9	0.0	19.9	3.3	0.0	0.0	0.0		0.0	0.0	0.0
22	2.4	11.6	0.0	11.6	4.3	6.0	0.2	6.2	9.6	0.0	0.0	0.0
23	5.6	0.0	0.0	0.0	3.9	32.9	3.5	36.4	9.6	0.0	2.2	2.2
24	0.0	0.0	0.0	0.0	4.8	4.5	0.2	4.7		0.0	0.0	0.0
25	3.9	21.0	0.0	21.0	2.2	0.2	0.0	0.2		0.0	0.0	0.0
26	6.5	5.1	1.0	6.1	6.2	6.3	0.0	6.3		0.0	0.0	0.0
27	4.5	39.2	0.6	39.8	3.3	7.3	0.0	7.3	5.8	0.0	0.0	0.0
28	4.5	47.1	6.5	53.6	5.9	0.3	0.0	0.3	8.9	0.0	0.0	0.0
29	2.9	42.7	0.0	42.7	5.5	0.0	0.0	0.0	9.4	0.0	0.0	0.0
30	6.2	12.3	0.0	12.3	2.3	22.2	0.0	22.2	7.4	0.0	0.0	0.0
31	6.5	24.5	0.0	24.5					7.5	0.0	0.0	0.0
MAX.	7.4	49.5	6.5	53.6	9.7	81.1	3.5	82.4	9.6	16.7	3.7	17.8
MIN.	0.0	0.0	0.0	0.0	1.1	0.0	0.0	0.0	0.0	0.0	0.0	0.0
MED.	131.0	430.3	10.6	440.9	158.1	296.9	7.7	304.6	145.0	51.3	7.0	58.3

ESTACION: RAMON MFJIA F.

MUNICIPIO: MANACRE

AÑO 1970

LONGITUD: 75-03 W.

LATITUD: 10-23 N.

ALT. 875 Mts.

MESES	BRI-HOR		PRECIPITACION m.m.		TOTAL
	TOTAL	DIA	NOCHE	TOTAL	
ENERO	221.1	59.6	48.9	108.5	
FEBRERO	238.3	1.0	0.0	1.0	
MARZO	230.6	48.9	0.1	49.0	
ABRIL	192.3	103.3	1.9	105.2	
MAYO	140.2	180.3	58.8	239.1	
JUNIO	197.9	39.3	17.1	56.4	
JULIO	163.8	110.6	8.7	119.3	
AGOSTO	165.9	121.6	13.1	134.7	
SEPTIEMBRE	142.2	255.4	36.5	291.9	
OCTUBRE	131.0	430.3	10.6	440.9	
NOVIEMBRE	158.1	296.9	7.7	304.6	
DICIEMBRE	145.0	51.3	7.0	58.3	
MAX.	238.3	430.3	58.8	440.9	
MIN.	131.0	1.0	0.0	1.0	
MED.	2126.4	1698.5	210.4	1908.9	

DIA	ENERO				FEBRERO				MARZO			
	BRI-HOR	PRECIPITACION m.m.			BRI-HOR	PRECIPITACION m.m.			BRI-HOR	PRECIPITACION m.m.		
	TOTAL	DIA	NOCHE	TOTAL	TOTAL	DIA	NOCHE	TOTAL	TOTAL	DIA	NOCHE	TOTAL
1	1.0	0.0	0.0	0.0	6.1	0.3	0.0	0.3	8.9	0.0	0.0	0.0
2	3.6	0.0	0.0	0.0	2.6	0.0	0.1	0.1	2.7	6.0	0.0	6.0
3	3.7	0.2	0.0	0.2	1.9	1.3	0.0	1.3	6.8	0.0	1.9	1.9
4	2.2	0.0	0.0	0.0	1.1	0.3	0.0	0.3	0.1	3.1	0.0	3.1
5	2.8	0.0	0.0	0.0	4.0	5.1	27.3	32.4	5.8	0.0	0.0	0.0
6	7.0	0.0	0.0	0.0	3.1	9.8	0.0	9.8	3.0	0.2	0.0	0.2
7	3.8	0.0	0.0	0.0	7.3	33.5	0.4	33.9	2.1	0.5	0.2	0.7
8	2.1	0.0	0.0	0.0	4.9	0.0	0.0	0.0	6.9	0.0	0.1	0.1
9	4.2	0.0	0.0	0.0	3.0	0.0	0.0	0.0	0.2	0.0	0.0	0.0
10	0.2	6.2	0.0	6.2	1.8	0.0	0.0	0.0	1.0	2.2	0.0	2.2
11	3.6	0.0	0.0	0.0	3.3	0.0	0.0	0.0	2.2	9.7	0.0	9.7
12	3.1	23.1	0.0	23.1	5.7	0.0	0.0	0.0	6.4	0.0	0.0	0.0
13	3.7	1.9	0.0	1.9	4.0	0.0	0.0	0.0	3.5	0.0	0.0	0.0
14	1.7	0.8	0.0	0.8	7.6	0.0	0.0	0.0	5.1	0.0	0.0	0.0
15	2.4	40.4	0.0	40.4	4.1	0.0	0.0	0.0	1.3	0.2	0.0	0.2
16	0.2	10.3	0.0	10.3	6.4	0.0	3.4	3.4	4.7	0.0	0.0	0.0
17	6.9	0.0	0.0	0.0	5.0	1.8	24.1	25.9	5.9	0.0	0.0	0.0
18	2.6	0.0	0.0	0.0	0.1	18.7	0.0	18.7	3.6	0.0	0.0	0.0
19	1.1	0.0	0.0	0.0	7.7	0.0	25.4	25.4	3.5	0.0	1.0	1.0
20	1.9	0.0	0.0	0.0	1.4	6.0	0.0	6.0	4.5	0.0	0.0	0.0
21	6.1	1.2	0.0	1.2	0.3	0.9	0.0	0.9	2.2	0.0	0.0	0.0
22	6.7	15.6	0.0	15.6	3.2	0.2	0.0	0.2	0.8	0.0	0.0	0.0
23	7.5	0.0	0.0	0.0	1.2	1.9	0.0	1.9	1.5	0.0	0.0	0.0
24	7.9	0.0	0.0	0.0	0.4	13.5	0.0	13.5	3.9	0.0	0.0	0.0
25	4.3	0.0	0.0	0.0	0.0	67.2	0.0	67.2	0.1	0.0	0.0	0.0
26	4.8	0.0	0.0	0.0	5.9	0.0	16.1	16.1	0.8	0.0	0.0	0.0
27	6.8	0.0	0.0	0.0	4.3	1.5	0.0	1.5	3.1	0.0	0.0	0.0
28	4.1	0.0	0.0	0.0	5.6	0.0	0.0	0.0	4.1	3.5	0.1	3.6
29	5.9	0.0	0.0	0.0					5.6	3.4	0.0	3.4
30	7.2	0.0	2.1	2.1					2.4	0.0	0.0	0.0
31	3.1	0.0	0.0	0.0					6.9	0.0	0.0	0.0
MAX.	7.9	40.4	2.1	40.4	7.7	67.2	27.3	67.2	8.9	9.7	1.9	9.7
MIN.	0.2	0.0	0.0	0.0	0.0	0.0	0.0	0.0	0.1	0.0	0.0	0.0
MED	122.2	99.7	2.1	101.8	102.0	162.0	96.8	258.8	109.6	28.8	3.3	32.1

DIA	ABRIL				MAYO				JUNIO			
	BRI-HOR	PRECIPITACION m.m.			BRI-HOR	PRECIPITACION m.m.			BRI-HOR	PRECIPITACION m.m.		
	TOTAL	DIA	NOCHE	TOTAL	TOTAL	DIA	NOCHE	TOTAL	TOTAL	DIA	NOCHE	TOTAL
1	4.6	0.0	0.0	0.0	3.3	0.3	2.8	3.1	0.6	0.0	0.9	0.9
2	1.8	0.0	0.0	0.0	4.3	0.2	0.0	0.2	6.5	0.0	0.7	0.7
3	4.9	0.0	0.0	0.0	1.8	0.0	0.0	0.0	4.7	0.0	0.0	0.0
4	4.4	0.0	0.0	0.0	1.6	0.0	0.0	0.0	2.7	0.8	0.9	1.7
5	1.6	0.2	0.0	0.2	4.4	0.0	1.5	1.5	1.7	2.2	0.0	2.2
6	2.3	0.5	0.0	0.5	0.1	1.2	0.0	1.2	1.8	0.3	0.0	0.3
7	0.9	4.1	0.0	4.1	0.0	0.0	0.0	0.0	0.9	10.7	0.0	10.7
8	0.8	4.0	5.7	9.7	4.6	1.5	12.9	14.4	5.2	0.0	0.0	0.0
9	0.0	5.1	0.0	5.1	6.5	4.5	0.0	4.5	3.3	0.1	2.3	2.4
10	1.9	0.0	0.0	0.0	2.8	19.8	0.0	19.8	0.1	0.0	0.0	0.0
11	2.6	0.1	0.0	0.1	1.8	4.1	0.4	4.5	5.4	0.0	0.0	0.0
12	0.2	8.0	0.0	8.0	1.5	0.5	0.0	0.5	0.4	1.1	0.0	1.1
13	6.7	0.0	0.6	0.6	2.0	0.1	0.0	0.1	1.6	0.4	0.0	0.4
14	0.5	5.9	0.5	6.4	1.0	7.4	7.5	14.9	4.5	1.5	2.2	3.7
15	0.2	5.5	0.0	5.5	1.1	0.0	0.0	0.0	5.5	2.1	0.0	2.1
16	1.6	2.6	0.6	3.2	2.2	0.1	35.8	35.9	2.6	0.6	0.0	0.6
17	1.1	0.1	0.0	0.1	0.0	52.3	0.0	52.3	4.4	0.2	0.0	0.2
18	2.0	0.0	0.0	0.0	2.2	6.2	6.5	12.7	7.6	0.0	0.0	0.0
19	2.9	0.0	0.0	0.0	0.5	10.1	0.0	10.1	7.0	0.0	0.0	0.0
20	2.7	0.0	0.0	0.0	2.8	4.2	2.2	6.4	5.9	0.0	0.0	0.0
21	3.0	0.0	0.0	0.0	3.3	1.0	1.8	2.8	2.2	0.0	0.0	0.0
22	0.4	0.0	0.0	0.0	0.7	3.2	1.3	4.5	0.8	0.4	0.0	0.4
23	2.8	7.9	0.0	7.9	5.6	0.0	4.1	4.1	4.1	1.5	0.0	1.5
24	2.9	0.7	6.2	6.9	6.0	0.9	0.0	0.9	2.3	0.0	0.0	0.0
25	0.7	0.0	0.0	0.0	0.7	0.0	0.2	0.2	3.0	2.2	2.1	4.3
26	1.6	2.5	0.2	2.7	3.6	0.4	0.0	0.4	0.3	3.1	0.0	3.1
27	2.3	0.2	0.0	0.2	3.6	0.8	0.0	0.8	6.9	0.0	0.0	0.0
28	0.0	0.0	0.0	0.0	0.4	0.0	0.0	0.0	6.2	0.0	0.0	0.0
29	0.1	8.8	0.0	8.8	0.8	0.0	0.0	0.0	3.9	0.4	0.0	0.4
30	1.5	0.1	0.0	0.1	4.0	0.0	3.8	3.8	2.2	0.4	2.5	2.9
31					2.8	0.6	0.0	0.6				
MAX.	6.7	8.8	6.2	9.7	6.5	52.3	35.8	52.3	7.6	10.7	2.5	10.7
MIN.	0.0	0.0	0.0	0.0	0.0	0.0	0.0	0.0	0.1	0.0	0.0	0.0
MED.	59.0	56.3	13.8	70.1	76.0	119.4	80.8	200.2	104.7	28.0	11.6	39.6

DIA	JULIO				AGOSTO				SEPTIEMBRE			
	BRI-HOR	PRECIPITACION m.m.			BRI-HOR	PRECIPITACION m.m.			BRI-HOR	PRECIPITACION m.m.		
		TOTAL	DIA	NOCHE		TOTAL	TOTAL	DIA		NOCHE	TOTAL	TOTAL
1	0.4	10.4	0.0	10.4	1.8	4.2	0.0	4.2	2.5	0.0	0.0	0.0
2	0.1	0.5	0.1	0.6	3.5	0.0	0.0	0.0	3.7	0.0	0.0	0.0
3	5.3	0.0	0.0	0.0	5.7	0.1	3.1	3.2	1.1	13.0	0.0	13.0
4	5.6	0.0	0.9	0.9	2.7	0.0	7.8	7.8	1.9	4.0	0.0	4.0
5	9.0	0.0	0.0	0.0	3.1	6.4	0.0	6.4	3.1	2.6	0.0	2.6
6	4.5	0.0	0.0	0.0	3.3	2.2	12.7	14.9	1.0	11.5	0.1	11.6
7	1.4	7.5	0.0	7.5	1.5	0.3	0.1	0.4	2.9	1.4	0.2	1.6
8	3.8	0.0	0.6	0.6	5.5	0.0	0.0	0.0	3.3	0.0	0.0	0.0
9	4.4	0.3	0.0	0.3	4.7	1.2	0.0	1.2	3.0	0.0	0.0	0.0
10	4.4	0.0	0.0	0.0	2.3	0.0	0.0	0.0	5.2	0.0	0.0	0.0
11	4.6	7.6	6.7	14.3	5.1	0.0	0.0	0.0	5.7	0.0	0.0	0.0
12	2.2	0.0	0.0	0.0	4.6	0.0	0.0	0.0	7.8	0.0	0.0	0.0
13	5.3	0.0	0.0	0.0	3.4	0.0	0.0	0.0	1.3	0.3	0.0	0.3
14	4.4	0.0	0.0	0.0	3.0	0.0	0.0	0.0	3.0	2.2	0.0	2.2
15	6.5	0.0	0.0	0.0	5.9	0.0	0.0	0.0	5.7	0.0	0.0	0.0
16	3.1	0.6	1.4	2.0	5.0	0.0	0.0	0.0	2.9	0.0	0.0	0.0
17	6.5	0.0	0.0	0.0	2.0	0.5	0.0	0.5	2.7	1.2	0.7	1.9
18	1.4	0.9	0.0	0.9	2.1	0.9	0.2	1.1	2.1	0.2	0.0	0.2
19	4.0	0.0	0.0	0.0	2.9	0.0	0.0	0.0	7.1	0.0	0.0	0.0
20	2.1	0.3	0.6	0.9	2.7	2.3	0.0	2.3	2.5	0.0	0.0	0.0
21	2.3	1.7	0.0	1.7	3.4	0.0	0.0	0.0	3.1	3.5	0.1	3.6
22	4.7	0.0	0.0	0.0	4.4	0.0	0.0	0.0	1.9	2.4	0.0	2.4
23	6.4	0.0	0.0	0.0	4.8	0.1	7.3	7.4	0.5	24.4	0.3	24.7
24	6.6	0.0	0.0	0.0	0.7	1.4	0.0	1.4	1.0	1.2	0.0	1.2
25	5.9	0.2	0.0	0.2	3.0	0.0	0.0	0.0	4.4	0.4	0.0	0.4
26	0.1	1.0	0.0	1.0	1.9	1.6	4.1	5.7	3.1	1.7	0.7	2.4
27	0.0	34.1	0.6	34.7	4.1	0.0	0.0	0.0	0.5	13.7	0.0	13.7
28	2.9	1.5	0.0	1.5	1.5	3.7	0.0	3.7	4.2	13.8	25.0	38.8
29	3.2	0.4	0.0	0.4	6.6	0.2	0.0	0.2	1.2	3.5	0.3	3.8
30	2.1	1.7	0.0	1.7	2.8	0.3	0.0	0.3	1.5	7.4	0.0	7.4
31	3.1	0.8	1.0	1.8	5.0	0.0	0.0	0.0				
MAX.	9.0	34.1	6.7	34.7	6.6	6.4	12.7	14.9	7.8	24.4	25.0	38.8
MIN.	0.0	0.0	0.0	0.0	0.7	0.0	0.0	0.0	0.5	0.0	0.0	0.0
MED.	116.3	69.5	11.9	81.4	109.0	25.4	35.3	60.7	89.9	108.4	27.4	135.8

DIA	OCTUBRE				NOVIEMBRE				DICIEMBRE			
	BRI-HOR	PRECIPITACION m.m.			BRI-HOR	PRECIPITACION m.m.			BRI-HOR	PRECIPITACION m.m.		
		TOTAL	DIA	NOCHE		TOTAL	TOTAL	DIA		NOCHE	TOTAL	TOTAL
1	2.0	58.0	15.0	73.0	4.3	20.9	1.7	22.6	1.4	0.0	0.0	0.0
2	4.9	0.0	1.5	1.5	3.8	0.0	0.3	0.3	2.7	6.9	0.0	6.9
3	1.4	4.8	23.9	28.7	0.4	31.6	4.8	36.4	1.5	0.0	0.0	0.0
4	2.4	0.0	4.1	4.1	1.1	0.0	0.0	0.0	3.5	2.6	0.0	2.6
5	2.7	0.0	0.0	0.0	1.8	5.9	0.0	5.9	2.0	0.0	0.0	0.0
6	2.7	0.0	41.9	41.9	1.7	0.1	14.0	14.1	1.9	0.0	0.0	0.0
7	0.1	5.5	3.0	8.5	4.3	0.0	22.1	22.1	1.6	0.1	0.0	0.1
8	1.7	3.5	5.2	8.7	1.3	2.9	0.1	3.0	1.4	0.1	0.0	0.1
9	0.5	0.4	0.0	0.4	0.0	1.7	0.0	1.7	5.5	0.0	0.0	0.0
10	0.8	6.2	0.0	6.2	1.2	5.3	0.2	5.5	3.9	0.0	7.8	7.8
11	5.9	0.4	0.0	0.4	0.3	7.5	0.5	8.0	3.5	0.0	0.0	0.0
12	4.4	1.2	0.0	1.2	0.7	0.1	0.0	0.1	4.1	1.1	0.0	1.1
13	4.3	0.0	0.0	0.0	1.2	7.3	0.0	7.3	4.7	0.0	0.0	0.0
14	1.0	0.3	0.0	0.3	4.8	0.0	0.0	0.0	5.4	0.0	0.0	0.0
15	5.7	0.1	0.0	0.1	5.0	0.1	0.0	0.1	3.7	0.0	0.0	0.0
16	5.4	0.0	0.0	0.0	2.8	4.6	0.2	4.8	3.8	0.0	0.0	0.0
17	4.1	0.0	0.0	0.0	3.5	90.1	13.3	103.4	1.2	0.0	0.0	0.0
18	1.8	0.0	0.0	0.0	2.7	4.3	0.0	4.3	2.9	0.0	0.0	0.0
19	5.2	0.4	0.0	0.4	5.0	3.1	0.0	3.1	6.5	1.4	0.0	1.4
20	2.9	3.2	0.0	3.2	4.3	0.0	0.0	0.0	0.0	8.0	12.1	20.1
21	0.2	15.5	1.1	16.6	6.0	0.0	24.8	24.8	1.8	0.3	4.4	4.7
22	1.4	2.1	0.0	2.1	8.2	2.0	59.6	61.6	1.3	0.0	0.0	0.0
23	2.5	0.0	0.0	0.0	4.2	0.2	1.6	1.8	0.6	0.0	0.0	0.0
24	1.6	0.6	0.0	0.6	1.0	0.0	0.0	0.0	5.0	0.0	0.0	0.0
25	1.6	19.2	2.6	21.8	0.8	34.8	0.0	34.8	3.7	0.0	0.0	0.0
26	2.1	9.5	52.5	62.0	0.7	0.0	0.0	0.0	1.5	5.8	0.0	5.8
27	1.7	0.5	3.3	3.8	4.3	0.0	0.0	0.0	1.9	0.7	0.0	0.7
28	3.2	12.8	1.5	14.3	4.8	0.0	0.0	0.0	5.6	0.0	0.0	0.0
29	0.0	19.1	0.0	19.1	2.6	15.8	25.5	41.3	2.7	0.4	0.0	0.4
30	0.3	2.2	0.6	2.8	3.7	4.4	0.0	4.4	3.9	0.0	0.0	0.0
31	4.5	2.4	0.0	2.4					5.1	0.0	0.0	0.0
MAX.	5.9	58.0	52.5	73.0	8.2	90.1	59.6	103.4	6.5	8.0	12.1	20.1
MIN.	0.0	0.0	0.0	0.0	0.0	0.0	0.0	0.0	0.0	0.0	0.0	0.0
MED.	79.0	167.9	156.2	324.1	86.5	242.7	168.7	411.4	54.3	27.4	24.3	51.7

ESTACION: HACIENDA JAVA

MUNICIPIO: VICTA

AÑO 1970

LONGITUD: 74-28 W.

LATITUD: 4-27 N.

ALT. 1.640 Mts.

MESES	PRECIPITACION m.m.		
	BRI-HOR TOTAL	DIA	NOCHE
ENERO	122.2	99.7	2.1
FEBRERO	107.0	162.0	96.8
MARZO	109.6	28.8	3.3
ABRIL	59.0	56.3	13.8
MAYO	76.0	119.4	80.8
JUNIO	104.7	28.0	11.6
JULIO	116.3	69.5	11.9
AGOSTO	109.0	25.4	35.3
SEPTIEMBRE	89.9	108.4	27.4
OCTUBRE	79.0	167.9	156.2
NOVIEMBRE	86.5	242.7	168.7
DICIEMBRE	94.3	27.4	24.3
MAX.	122.2	242.7	168.7
MIN.	59.0	25.4	2.1
MED.	1148.5	1135.5	632.2
			1767.7

DIA	ENERO				FEBRERO				MARZO			
	PRECIPITACION m.m.			TOTAL	PRECIPITACION m.m.			TOTAL	PRECIPITACION m.m.			TOTAL
	BRI-HOR	DIA	NOCHE		BRI-HOR	DIA	NOCHE		BRI-HOR	DIA	NOCHE	
1	4.3	2.1	0.5	2.6	7.0	0.1	0.0	0.1	8.9	0.0	0.0	0.0
2	5.5	0.1	18.4	18.5	5.2	0.0	0.0	0.0	8.0	0.0	0.0	0.0
3	9.4	0.0	0.0	0.0	4.8	0.0	0.3	0.3	5.4	0.0	0.0	0.0
4	7.1	0.0	0.0	0.0	2.1	8.7	0.5	9.2	5.1	0.0	0.0	0.0
5	7.0	0.0	0.0	0.0	5.7	0.0	0.0	0.0	4.4	0.0	2.0	2.0
6	9.2	0.0	0.0	0.0	7.6	0.0	0.0	0.0	4.2	0.0	17.7	17.7
7	4.1	20.8	0.4	21.2	7.4	0.0	0.0	0.0	6.3	0.0	1.5	1.5
8	2.9	1.8	0.0	1.8	7.1	0.0	0.0	0.0	5.7	0.0	0.0	0.0
9	8.4	0.9	0.0	0.9	2.7	0.0	0.0	0.0	1.5	0.5	0.1	0.6
10	0.2	12.1	0.0	12.1	2.0	16.8	0.0	16.8	2.0	0.3	0.0	0.3
11	4.2	0.0	0.1	0.1	6.7	0.0	0.0	0.0	0.0	12.8	0.0	12.8
12	5.7	0.0	16.1	16.1	7.2	4.5	0.0	4.5	0.0	0.1	0.0	0.1
13	2.8	0.5	0.0	0.5	4.1	0.0	0.0	0.0	0.0	0.0	0.0	0.0
14	5.4	10.9	13.6	24.5	6.4	0.0	0.0	0.0	0.2	0.0	0.3	0.3
15	3.2	0.0	0.0	0.0	7.2	0.0	0.0	0.0	0.0	2.2	0.2	2.4
16	2.3	0.0	0.0	0.0	4.6	0.8	1.6	2.4	0.0	0.0	0.3	0.3
17	5.8	0.0	0.0	0.0	8.1	0.5	19.3	19.8	7.2	1.6	0.0	1.6
18	4.6	0.0	0.0	0.0	6.6	0.0	0.0	0.0	5.6	0.0	1.0	1.0
19	1.8	3.6	0.7	4.3	7.7	0.0	0.0	0.0	3.8	0.1	0.1	0.2
20	4.3	2.2	0.0	2.2	5.0	0.0	0.0	0.0	3.4	0.0	0.0	0.0
21	6.7	0.0	4.4	4.4	3.9	0.0	0.1	0.1	4.1	9.7	0.0	9.7
22	9.2	0.0	0.0	0.0	2.6	3.2	0.0	3.2	4.8	0.0	0.0	0.0
23	7.4	0.0	0.9	0.9	3.5	0.0	0.3	0.3	3.6	4.9	0.0	4.9
24	6.8	0.0	0.0	0.0	1.8	0.0	0.0	0.0	5.5	6.5	1.3	7.8
25	7.6	0.0	0.0	0.0	4.2	0.3	6.4	6.7	1.1	0.0	0.0	0.0
26	8.2	1.0	4.4	5.4	4.6	0.0	0.0	0.0	4.1	0.1	1.1	1.2
27	6.1	0.0	0.0	0.0	7.2	0.0	0.0	0.0	6.1	25.6	5.7	31.3
28	6.6	31.0	59.5	90.5	7.6				3.8	5.1	6.6	11.7
29	9.4	0.0	0.0	0.0					4.9	1.1	9.4	10.5
30	6.5	0.0	1.2	1.2					8.7	38.4	0.0	38.4
31	3.6	13.4	0.0	13.4					8.2	0.1	0.0	0.1
MAX.	9.4	31.0	59.5	90.5	8.1	16.8	19.3	19.8	8.9	38.4	17.7	38.4
MIN.	0.2	0.0	0.0	0.0	1.8	0.0	0.0	0.0	0.0	0.0	0.0	0.0
MED	176.3	100.4	120.2	220.6	150.6	34.9	28.5	63.4	126.6	109.1	47.3	156.4

DIA	ABRIL				MAYO				JUNIO			
	PRECIPITACION m.m.			TOTAL	PRECIPITACION m.m.			TOTAL	PRECIPITACION m.m.			TOTAL
	BRI-HOR	DIA	NOCHE		BRI-HOR	DIA	NOCHE		BRI-HOR	DIA	NOCHE	
1	5.4	0.0	2.5	2.5	3.7	0.0	0.0	0.0	7.6	0.0	0.0	0.0
2	6.6	0.0	0.0	0.0	3.9	0.5	0.0	0.5	10.2	0.0	0.0	0.0
3	4.6	3.3	0.0	3.3	1.5	0.0	0.0	0.0	9.3	0.0	0.0	0.0
4	4.2	0.4	0.0	0.4	5.6	16.5	0.0	16.5	7.7	2.7	1.5	4.2
5	3.7	0.0	0.0	0.0	4.5	1.7	0.2	1.9	5.2	36.2	2.3	38.5
6	4.7	1.2	0.0	1.2	0.9	0.8	0.0	0.8	3.8	27.0	0.0	27.0
7	1.8	31.7	16.2	47.9	6.3	0.0	0.0	0.0	1.4	4.7	0.0	4.7
8	0.7	23.4	1.5	24.9	3.4	0.0	8.9	8.9	6.2	3.2	3.1	6.3
9	1.0	0.8	0.0	0.8	7.2	26.3	0.2	26.5	5.4	0.0	0.8	0.8
10	3.6	6.6	4.9	11.5	3.4	0.0	0.8	0.8	0.0	0.0	3.7	3.7
11	6.1	4.0	0.8	4.8	3.1	38.6	31.7	70.3	8.7	0.0	0.0	0.0
12	0.3	6.8	0.0	6.8	7.2	0.0	3.0	3.0	2.1	0.3	0.0	0.3
13	6.8	0.1	4.9	5.0	3.8	18.8	4.0	22.8	0.6	2.7	29.4	32.1
14	3.4	0.6	0.3	0.9	5.9	0.0	17.7	17.7	4.9	2.8	0.0	2.8
15	1.8	4.8	0.0	4.8	2.0	0.0	14.0	14.0	7.2	0.0	13.6	13.6
16	7.3	0.0	0.0	0.0	1.5	3.6	21.9	25.5	4.8	0.0	0.4	0.4
17	4.2	9.8	5.3	15.1	0.0	2.6	0.2	2.8	8.2	0.0	0.0	0.0
18	4.1	14.7	1.2	15.9	7.9	0.8	12.8	13.6	10.5	0.0	0.0	0.0
19	5.2	14.2	2.7	16.9	4.9	0.5	1.5	2.0	10.4	0.0	0.0	0.0
20	3.4	30.9	0.0	30.9	6.2	8.9	0.0	8.9	7.1	0.0	0.0	0.0
21	7.0	14.7	19.9	34.6	6.7	1.2	68.1	69.3	6.1	0.0	0.0	0.0
22	1.6	0.0	0.0	0.0	5.1	3.2	0.1	3.3	4.5	0.1	0.0	0.1
23	2.9	10.4	4.0	14.4	8.2	17.9	0.1	18.0	3.3	2.3	0.0	2.3
24	6.5	20.6	1.0	21.6	7.4	0.5	0.1	0.6	4.3	0.0	2.2	2.2
25	4.3	0.0	0.0	0.0	5.1	0.0	0.0	0.0	5.1	23.0	1.6	24.6
26	5.8	17.4	12.8	30.2	3.7	7.0	0.3	7.3	3.3	0.4	0.0	0.4
27	2.6	0.3	25.8	26.1	4.8	0.0	0.6	0.6	8.5	0.0	0.0	0.0
28	6.0	15.1	11.2	26.3	3.2	7.5	11.6	19.1	8.5	0.0	9.8	9.8
29	0.2	16.3	0.0	16.3	5.2	2.5	0.0	.5	8.9	0.0	0.0	0.0
30	5.5	0.0	4.3	4.3	4.1	8.3	2.5	10.8	5.3	0.3	16.6	16.9
31					7.5	0.3	0.0	0.3				
MAX.	7.3	31.7	25.8	47.9	8.2	38.6	68.1	70.3	10.5	36.2	29.4	38.5
MIN.	0.0	0.0	0.0	0.0	0.0	0.0	0.0	0.0	0.0	0.0	0.0	0.0
MED.	120.3	248.1	119.3	367.4	143.9	168.0	200.3	368.3	179.1	105.7	85.0	190.7

DIA	JULIO				AGOSTO				SEPTIEMBRE			
	BRI-HOR	PRECIPITACION m.m.			BRI-HOR	PRECIPITACION m.m.			BRI-HOR	PRECIPITACION m.m.		
		TOTAL	DIA	NOCHE		TOTAL	DIA	NOCHE		TOTAL	TOTAL	DIA
1	3.5	1.6	0.4	2.0	7.1	0.2	7.7	7.9	0.8	0.0	10.1	10.1
2	4.9	1.8	0.0	1.8	3.4	0.1	0.0	0.1	4.0	14.5	0.2	14.7
3	8.5	0.0	0.0	0.0	5.6	25.7	1.0	26.7	2.2	0.2	0.0	0.2
4	9.2	0.1	0.0	0.1	6.4	30.0	16.5	46.5	3.3	20.4	0.0	20.4
5	9.2	0.0	0.0	0.0	4.9	2.0	0.0	2.0	4.0	10.3	0.0	10.3
6	3.9	0.0	0.0	0.0	3.3	9.7	0.0	9.7	2.5	3.9	0.0	3.9
7	1.7	17.1	0.0	17.1	2.7	1.2	0.0	1.2	3.3	2.3	0.0	2.3
8	5.6	0.0	0.0	0.0	7.8	0.0	0.0	0.0	7.1	0.0	0.0	0.0
9	5.3	0.0	0.7	0.7	7.5	0.0	0.0	0.0	5.5	0.0	0.0	0.0
10	5.8	0.0	0.0	0.0	6.3	0.0	0.0	0.0	5.8	5.8	0.0	5.8
11	3.4	24.7	3.2	27.9	9.6	0.0	0.0	0.0	8.7	0.0	0.0	0.0
12	6.2	2.2	0.0	2.2	5.4	0.0	0.7	0.7	6.1	0.0	0.9	0.9
13	11.5	0.0	0.0	0.0	4.2	0.0	0.8	0.6	3.0	8.8	0.6	9.4
14	10.3	3.7	0.0	3.7	3.4	0.0	1.6	1.6	5.2	1.0	0.0	1.0
15	8.4	1.3	0.1	1.4	7.2	0.8	0.0	0.8	4.8	1.0	0.0	1.0
16	6.1	0.0	0.0	0.0	7.7	0.0	0.0	0.0	4.8	0.0	0.1	0.1
17	7.4	1.0	1.1	2.1	6.8	1.5	0.0	1.5	1.9	2.7	0.0	2.7
18	9.8	0.0	0.0	0.0	3.9	17.4	0.0	17.4	1.3	0.0	0.2	0.2
19	2.9	0.0	0.0	0.0	5.2	0.0	0.8	0.8	5.9	5.0	5.9	10.9
20	10.0	1.2	1.2	2.4	1.7	0.0	0.9	0.9	6.3	13.8	0.0	13.8
21	5.9	0.2	0.0	0.2	5.9	1.7	0.0	1.7	0.7	0.3	0.0	0.3
22	10.9	0.0	0.0	0.0	9.8	0.0	0.0	0.0	3.5	2.4	14.5	16.9
23	5.2	0.0	0.0	0.0	5.6	0.5	23.9	24.4	2.8	29.1	8.4	37.5
24	9.3	0.0	0.0	0.0	3.8	0.0	0.0	0.0	2.7	15.8	0.0	15.8
25	11.1	0.0	0.0	0.0	4.3	0.1	0.0	0.1	3.6	1.0	0.4	1.4
26	4.4	16.2	1.9	18.1	2.7	4.3	0.7	5.0	2.5	0.6	17.5	18.1
27	0.8	5.5	0.3	5.8	4.3	2.1	0.0	2.1	5.2	0.5	0.0	0.5
28	3.8	0.0	0.0	0.0	3.0	14.2	0.0	14.2	1.9	0.0	47.3	47.3
29	4.6	1.4	3.5	4.9	3.3	9.7	0.0	9.7	2.0	1.7	0.0	1.7
30	1.0	0.6	0.3	0.9	5.9	0.8	6.0	6.8	2.1	17.2	0.4	17.6
31	5.8	0.1	0.9	1.0	4.6	3.0	0.0	3.0				
MAX.	11.5	24.7	3.5	27.9	9.8	30.0	23.9	46.5	8.7	29.1	47.3	47.3
MIN.	0.8	0.0	0.0	0.0	1.7	0.0	0.0	0.0	0.7	0.0	0.0	0.0
MED.	196.4	78.7	13.6	92.3	163.3	125.0	60.4	185.4	113.5	158.3	106.5	264.8

DIA	OCTUBRE				NOVIEMBRE				DICIEMBRE			
	BRI-HOR	PRECIPITACION m.m.			BRI-HOR	PRECIPITACION m.m.			BRI-HOR	PRECIPITACION m.m.		
		TOTAL	DIA	NOCHE		TOTAL	DIA	NOCHE		TOTAL	TOTAL	DIA
1	5.2	0.2	3.8	4.0	7.9	1.1	6.2	7.3	5.8	0.0	23.0	23.0
2	2.7	0.5	1.4	1.9	4.5	0.0	21.9	21.9	5.5	2.9	0.5	3.4
3	5.7	2.2	4.9	7.1	3.3	13.5	10.1	23.6	3.2	2.1	10.9	13.0
4	6.6	1.9	30.6	32.5	2.6	10.9	0.0	10.9	1.5	0.0	17.2	17.2
5	6.4	0.0	7.9	7.9	4.1	0.0	0.0	0.0	6.6	5.1	4.1	9.2
6	7.4	3.0	22.8	25.8	4.0	0.0	0.5	0.5	3.0	0.0	1.5	1.5
7	3.3	0.0	0.0	0.0	4.7	0.0	4.4	4.4	0.1	11.7	0.0	11.7
8	2.4	0.7	5.7	6.4	3.9	1.1	34.7	35.8	2.7	0.3	0.7	1.0
9	0.7	5.5	1.5	7.0	0.8	0.0	0.0	0.0	4.6	0.0	0.0	0.0
10	1.1	0.2	0.0	0.2	6.5	0.0	4.4	4.4	2.8	0.2	17.5	17.7
11	2.3	0.0	2.6	2.6	2.6	0.1	0.0	0.1	5.4	36.4	0.3	36.7
12	5.1	5.8	0.1	5.9	2.1	0.0	9.2	9.2	5.9	0.0	0.0	0.0
13	8.7	2.2	0.0	2.2	5.5	0.4	0.0	0.4	7.1	0.0	5.7	5.7
14	2.8	0.0	0.0	0.0	9.6	0.0	0.0	0.0	6.9	0.0	2.1	2.1
15	2.9	0.5	1.6	2.1	6.9	0.0	7.1	7.1	4.7	1.1	20.7	21.8
16	5.9	1.0	0.0	1.0	6.1	0.0	3.6	3.6	4.1	8.7	0.0	8.7
17	7.4	2.6	0.0	2.6	6.2	2.0	0.0	2.0	3.2	0.5	0.0	0.5
18	3.8	0.2	0.0	0.2	3.3	0.0	0.0	0.0	6.3	4.2	0.0	4.2
19	4.6	4.5	5.8	10.3	5.8	0.0	0.0	0.0	4.1	0.2	0.0	0.2
20	2.6	16.4	0.0	16.4	5.6	0.0	0.0	0.0	0.7	3.6	1.1	4.7
21	1.4	9.7	18.8	28.5	9.4	0.0	0.0	0.0	6.1	1.2	1.5	2.7
22	2.2	33.7	16.4	50.1	9.2	0.0	0.0	0.0	4.7	0.0	3.4	3.4
23	4.8	12.1	1.1	13.2	1.7	0.3	6.6	6.9	4.6	5.2	1.2	6.4
24	4.8	0.0	0.0	0.0	5.5	0.0	1.6	1.6	4.9	0.0	0.0	0.0
25	4.7	0.0	0.2	0.2	4.1	0.7	7.5	8.2	1.9	1.0	9.1	10.1
26	5.8	0.0	0.7	0.7	1.8	0.0	0.2	0.2	3.5	0.0	0.4	0.4
27	1.2	12.2	0.0	12.2	5.1	0.0	13.2	13.2	7.1	0.0	0.0	0.0
28	1.8	5.3	10.6	15.9	7.6	0.0	16.3	16.3	2.9	2.0	0.0	2.0
29	0.4	3.5	0.6	4.1	5.6	7.0	2.0	9.0	5.8	0.0	0.8	0.8
30	0.9	10.9	3.7	14.6	1.2	0.0	5.8	5.8	1.8	0.0	0.0	0.0
31	3.2	4.7	1.1	5.8					8.0	0.0	0.0	0.0
MAX.	8.7	33.7	30.6	50.1	9.6	13.5	34.7	35.8	8.0	36.4	23.0	36.7
MIN.	0.4	0.0	0.0	0.0	0.8	0.0	0.0	0.0	0.1	0.0	0.0	0.0
MED.	118.8	139.5	141.9	281.4	151.2	37.1	155.3	192.4	135.5	86.4	121.7	208.1

ANO 1970

MUNICIPIO: YACOPI

ESTACION: MONTELIBANO

ALT. 1.350 Mts.

LATITUD: 5-30 N.

LONGITUD: 77-21 W.

MESES	BRI-HOR		PRECIPITACION m.m.		TOTAL
	TOTAL		DIA	NOCHE	
ENERO	176.3		100.4	120.2	220.6
FEBRERO	150.6		34.9	28.5	63.4
MARZO	126.6		109.1	47.3	156.4
ABRIL	120.3		248.1	119.3	367.4
MAYO	143.9		168.0	200.3	368.3
JUNIO	179.1		105.7	85.0	190.7
JULIO	196.4		78.7	13.6	92.3
AGOSTO	163.3		125.0	60.4	185.4
SEPTIEMBRE	113.5		158.3	106.5	264.8
OCTUBRE	118.8		139.5	141.9	281.4
NOVIEMBRE	151.2		37.1	155.3	192.4
DICIEMBRE	135.5		86.4	121.7	208.1
MAX.	196.4		248.1	200.3	368.3
MIN.	113.5		34.9	13.6	63.4
MED.	1775.5		1391.2	1200.0	2591.2

ESTACION: MANUEL MEJIA

MUNICIPIO: LA UNICA

AÑO 1.970

LONGITUD: 77-09 W.

LATITUD: 1-34 N.

ALT. 1.800 Mts.

DIA	ENERO				FEBRERO				MARZO			
	BRI-HOR	PRECIPITACION m.m.			BRI-HOR	PRECIPITACION m.m.			BRI-HOR	PRECIPITACION m.m.		
	TOTAL	DIA	NOCHE	TOTAL	TOTAL	DIA	NOCHE	TOTAL	TOTAL	DIA	NOCHE	TOTAL
1	3.1	5.3	0.0	5.3	1.2	0.0	0.0	0.0	0.7	1.4	19.9	21.3
2	3.3	1.1	0.0	1.1	0.3	2.5	3.0	5.5	0.0	12.4	0.0	12.4
3	2.9	0.0	0.0	0.0	0.6	4.6	9.4	14.0	6.4	0.0	1.4	1.4
4	1.6	0.0	0.0	0.0	0.2	3.4	0.0	3.4	0.1	0.6	0.0	0.6
5	7.1	0.0	0.0	0.0	1.1	0.0	0.0	0.0	6.0	0.1	0.0	0.1
6	5.0	0.0	0.0	0.0	3.9	0.0	4.2	4.2	4.7	23.4	0.9	24.3
7	2.8	0.4	0.0	0.4	5.5	0.0	1.3	1.3	0.4	0.0	1.1	1.1
8	4.2	0.5	0.0	0.5	2.7	7.1	0.1	7.2	2.7	7.5	0.0	7.5
9	6.1	0.0	0.0	0.0	3.4	0.0	0.0	0.0	1.3	15.5	0.2	15.7
10	3.5	0.3	0.0	0.3	7.9	0.0	0.0	0.0	0.9	0.0	0.0	0.0
11	0.5	5.3	1.8	7.1	6.5	0.0	0.0	0.0	0.0	11.1	4.5	15.6
12	0.0	23.0	6.5	29.5	7.7	0.0	0.0	0.0	1.0	0.0	0.1	0.1
13	2.8	3.3	5.5	8.8	9.3	0.0	0.0	0.0	3.0	3.2	0.0	3.2
14	0.0	1.9	0.2	2.1	7.8	0.0	0.0	0.0	2.3	3.7	0.0	3.7
15	0.7	0.0	0.0	0.0	6.6	0.0	0.0	0.0	4.8	1.3	0.0	1.3
16	7.3	0.0	0.0	0.0	2.6	18.5	35.8	54.3	7.3	0.0	0.0	0.0
17	1.9	0.0	0.0	0.0	2.1	11.6	1.2	12.8	7.3	0.0	0.0	0.0
18	2.4	1.4	14.5	15.9	3.6	0.1	0.5	0.6	7.1	0.0	0.3	0.3
19	0.3	0.0	0.0	0.0	3.4	0.0	17.7	17.7	4.1	0.0	4.3	4.3
20	0.8	6.2	0.6	6.8	0.2	1.2	5.0	6.2	5.2	0.0	0.0	0.0
21	3.0	7.7	0.0	7.7	1.4	9.0	2.0	11.0	8.5	0.0	0.0	0.0
22	6.8	8.3	0.0	8.3	7.0	0.0	0.0	0.0	7.5	0.0	0.0	0.0
23	3.5	1.8	1.9	3.7	2.3	0.2	0.2	-0.4	2.7	0.0	1.1	1.1
24	4.0	0.1	12.5	12.6	0.2	17.8	3.9	21.7	1.8	0.3	0.0	0.3
25	3.2	15.6	0.0	15.6	0.2	22.0	1.1	23.1	3.3	0.0	0.0	0.0
26	3.5	0.0	0.0	0.0	3.6	0.0	0.0	0.0	1.9	0.0	0.0	0.0
27	7.5	0.0	0.0	0.0	3.8	2.2	14.4	16.6	3.9	0.0	0.2	0.2
28	4.6	0.0	0.0	0.0	0.9	9.7	2.8	12.5	1.0	2.0	0.1	2.1
29	5.9	0.0	0.0	0.0					4.4	2.8	0.0	2.8
30	4.3	0.0	0.0	0.0					1.4	0.6	0.0	0.6
31	4.7	0.0	0.0	0.0					4.3	0.0	0.0	0.0
MAX.	7.5	23.0	14.5	29.5	9.3	22.0	35.8	54.3	8.5	23.4	19.9	24.3
MIN.	0.0	0.0	0.0	0.0	0.2	0.0	0.0	0.0	0.0	0.0	0.0	0.0
MED.	107.3	82.2	43.5	125.7	96.0	109.9	102.6	212.5	106.0	85.9	34.1	120.0

DIA	ABRIL				MAYO				JUNIO			
	BRI-HOR	PRECIPITACION m.m.			BRI-HOR	PRECIPITACION m.m.			BRI-HOR	PRECIPITACION m.m.		
	TOTAL	DIA	NOCHE	TOTAL	TOTAL	DIA	NOCHE	TOTAL	TOTAL	DIA	NOCHE	TOTAL
1	4.9	0.0	0.0	0.0	2.5	8.3	0.1	8.4	8.4	0.0	0.0	0.0
2	0.8	0.0	0.0	0.0	3.4	0.0	0.0	0.0	7.0	0.0	0.0	0.0
3	3.9	1.4	0.2	1.6	6.1	0.1	0.0	0.1	8.3	0.0	0.0	0.0
4	6.7	0.0	0.0	0.0	0.0	3.9	0.0	3.9	3.3	0.9	0.1	1.0
5	5.1	0.0	0.0	0.0	2.2	1.3	0.2	1.5	4.5	0.5	0.0	0.5
6	3.7	0.0	0.0	0.0	1.3	5.0	1.2	6.2	1.4	6.5	0.0	6.5
7	4.8	0.0	0.0	0.0	2.9	0.8	0.0	0.8	1.1	0.2	2.8	3.0
8	0.4	0.4	0.0	0.4	0.8	2.2	0.0	2.2	4.7	0.0	0.0	0.0
9	1.3	0.0	0.0	0.0	3.1	0.0	0.3	0.3	5.8	0.0	0.0	0.0
10	3.0	0.0	1.2	1.2	2.8	0.0	0.0	0.0	3.6	0.0	0.3	0.3
11	1.6	1.9	2.1	4.0	6.0	0.0	0.0	0.0	9.3	0.0	0.2	0.2
12	0.7	25.4	1.3	26.7	3.6	0.0	0.0	0.0	1.7	1.2	0.1	1.3
13	4.2	0.0	0.0	0.0	7.0	0.0	0.0	0.0	3.4	5.4	0.0	5.4
14	2.7	13.2	1.2	14.4	0.0	16.2	12.5	28.7	4.4	1.6	0.0	1.6
15	0.4	1.2	1.4	2.6	0.3	0.0	0.0	0.0	6.0	0.0	0.0	0.0
16	2.2	1.0	3.4	4.4	0.0	26.8	9.5	36.3	5.8	0.0	0.0	0.0
17	1.3	10.3	0.0	10.3	0.5	17.2	56.0	73.2	6.3	0.0	0.0	0.0
18	1.8	0.0	0.0	0.0	6.2	3.3	14.1	17.4	8.8	0.0	0.0	0.0
19	7.1	0.0	0.0	0.0	0.5	0.0	0.0	0.0	9.3	0.0	0.0	0.0
20	2.8	0.7	0.0	0.7	6.1	0.0	0.0	0.0	4.5	0.0	0.0	0.0
21	7.4	0.0	0.0	0.0	5.8	0.0	7.2	7.2	3.8	0.4	0.0	0.4
22	6.1	0.0	0.0	0.0	5.1	0.6	0.0	0.6	3.8	0.0	0.0	0.0
23	5.0	0.0	0.0	0.0	6.9	0.0	0.0	0.0	1.7	0.2	0.9	1.1
24	5.1	0.0	0.0	0.0	7.7	0.0	0.0	0.0	0.0	8.6	0.0	8.6
25	5.4	0.3	0.1	0.4	3.8	8.4	0.0	8.4	1.4	0.4	0.7	1.1
26	4.8	0.0	0.0	0.0	1.5	5.9	0.3	6.2	7.7	0.0	0.0	0.0
27	0.6	0.1	0.0	0.1	0.7	19.2	14.5	33.7	11.7	0.0	0.0	0.0
28	5.5	0.0	0.0	0.0	0.3	0.5	0.0	0.5	11.3	0.0	0.0	0.0
29	2.0	0.0	0.0	0.0	4.8	5.8	0.2	6.0	9.3	0.0	0.0	0.0
30	7.6	10.7	0.7	11.4	9.3	0.0	0.0	0.0	5.6	0.0	0.0	0.0
31					9.3	0.0	0.0	0.0				
MAX.	7.6	25.4	3.4	26.7	9.3	26.8	56.0	73.2	11.7	8.6	2.8	8.6
MIN.	0.4	0.0	0.0	0.0	0.0	0.0	0.0	0.0	0.0	0.0	0.0	0.0
MED.	108.9	66.6	11.6	78.2	110.5	125.5	116.1	241.6	163.9	25.9	5.1	31.0

DIA	JULIO				AGOSTO				SEPTIEMBRE			
	BRI-HOR	PRECIPITACION m.m.			BRI-HOR	PRECIPITACION m.m.			BRI-HOR	PRECIPITACION m.m.		
	TOTAL	DIA	NOCHE	TOTAL	TOTAL	DIA	NOCHE	TOTAL	TOTAL	DIA	NOCHE	TOTAL
1	6.1	0.0	0.0	0.0	5.5	0.0	0.0	0.0	7.6	0.0	0.0	0.0
2	9.3	0.0	0.0	0.0	5.7	0.0	0.0	0.0	0.7	0.0	0.1	0.1
3	9.0	0.0	0.0	0.0	6.9	0.0	0.0	0.0	3.0	0.0	0.7	0.7
4	6.7	0.0	0.0	0.0	6.7	0.0	0.0	0.0	2.9	0.0	0.0	0.0
5	7.7	0.0	0.0	0.0	4.3	0.0	0.0	0.0	5.7	0.0	0.0	0.0
6	5.2	3.0	0.0	3.0	6.9	0.0	0.0	0.0	5.6	0.0	0.0	0.0
7	4.9	0.0	0.1	0.1	7.5	0.0	0.0	0.0	0.0	0.0	0.0	0.0
8	4.9	0.0	0.0	0.0	8.7	0.0	0.0	0.0	6.0	0.0	0.0	0.0
9	4.4	0.0	0.0	0.0	6.9	0.0	0.0	0.0	1.6	0.0	0.0	0.0
10	7.6	0.0	0.0	0.0	9.0	0.0	0.0	0.0	6.4	0.0	0.0	0.0
11	5.6	0.6	0.0	0.6	5.5	0.0	0.0	0.0	8.3	0.0	0.0	0.0
12	6.5	0.0	0.0	0.0	6.2	0.0	0.0	0.0	6.0	0.0	0.7	0.7
13	7.8	0.0	0.0	0.0	5.8	0.0	0.0	0.0	3.5	13.1	0.0	13.1
14	7.3	0.0	0.0	0.0	9.1	0.0	0.0	0.0	5.0	2.3	0.3	2.6
15	10.3	0.0	0.0	0.0	8.8	0.6	0.0	0.6	4.7	0.0	0.0	0.0
16	8.6	0.0	0.0	0.0	9.2	0.0	0.0	0.0	6.6	0.0	0.0	0.0
17	4.7	0.0	0.1	0.1	2.8	0.0	0.0	0.0	3.0	0.0	0.0	0.0
18	5.7	0.0	0.0	0.0	6.1	0.0	0.0	0.0	4.6	1.0	0.0	1.0
19	7.5	0.0	0.0	0.0	3.7	0.0	0.0	0.0	6.3	0.0	0.0	0.0
20	7.0	0.0	0.0	0.0	7.8	0.0	0.0	0.0	5.6	18.6	0.0	18.6
21	7.4	0.0	0.0	0.0	5.8	6.2	0.0	6.2	7.7	7.2	6.3	13.5
22	10.1	0.0	0.3	0.3	9.7	0.0	0.0	0.0	0.5	6.2	1.3	7.5
23	8.6	0.0	0.0	0.0	1.2	0.0	0.0	0.0	0.2	8.2	0.0	8.2
24	11.3	0.0	0.0	0.0	3.2	0.0	0.0	0.0	11.1	3.2	0.0	3.2
25	5.5	0.0	0.0	0.0	4.6	1.4	0.0	1.4	3.2	0.0	0.0	0.0
26	2.9	0.0	0.0	0.0	5.4	0.0	0.0	0.0	4.8	0.0	0.3	0.3
27	0.6	4.4	0.5	4.9	4.6	0.1	0.5	0.6	2.5	0.0	0.0	0.0
28	3.9	0.3	0.0	0.3	3.6	1.9	0.0	1.9	4.4	5.5	22.8	28.3
29	7.1	0.0	0.0	0.0	3.6	8.1	5.7	13.8	0.0	0.0	0.0	0.0
30	2.2	0.0	0.2	0.2	0.0	5.9	0.0	5.9	1.4	13.5	19.5	33.0
31	6.0	0.0	2.2	2.2	8.9	0.0	0.0	0.0				
MAX.	11.3	4.4	2.2	4.9	9.7	8.1	5.7	13.8	8.3	18.6	22.8	33.0
MIN.	0.6	0.0	0.0	0.0	0.0	0.0	0.0	0.0	0.0	0.0	0.0	0.0
MED.	202.4	8.3	3.4	11.7	183.7	24.2	6.2	30.4	118.9	78.8	52.0	130.8

DIA	OCTUBRE				NOVIEMBRE				DICIEMBRE			
	BRI-HOR	PRECIPITACION m.m.			BRI-HOR	PRECIPITACION m.m.			BRI-HOR	PRECIPITACION m.m.		
	TOTAL	DIA	NOCHE	TOTAL	TOTAL	DIA	NOCHE	TOTAL	TOTAL	DIA	NOCHE	TOTAL
1	3.9	0.0	34.0	34.0	3.0	0.0	0.0	0.0	1.5	0.0	0.0	0.0
2	5.2	0.0	6.5	6.5	1.3	0.0	24.5	24.5	0.0	14.8	2.7	17.5
3	6.4	0.0	0.0	0.0	0.1	0.0	11.0	11.0	1.4	12.6	11.7	24.3
4	0.0	0.0	0.0	0.0	2.0	2.0	8.0	10.0	0.6	0.3	0.0	0.3
5	3.5	4.5	26.5	31.0	1.1	0.0	0.0	0.0	3.1	0.2	0.1	0.3
6	5.3	0.3	0.0	0.3	3.8	7.0	10.0	17.0	1.5	1.5	0.3	1.8
7	1.1	0.0	29.0	29.0	0.3	10.0	10.0	20.0	2.2	0.6	0.0	0.6
8	1.4	1.0	40.0	41.0	0.0	20.0	13.0	33.0	4.3	4.4	0.1	4.5
9	0.3	5.0	2.0	7.0	2.0	0.0	4.0	4.0	4.2	0.7	0.0	0.7
10	0.0	6.5	0.5	7.0	1.2	0.0	7.0	7.0	3.0	5.6	0.0	5.6
11	9.2	0.0	0.0	0.0	4.2	0.0	0.0	0.0	8.6	0.0	0.0	0.0
12	1.7	0.0	0.0	0.0	6.7	0.0	8.0	8.0	2.6	0.0	0.0	0.0
13	6.2	0.0	0.0	0.0	2.8	1.5	17.0	18.5	3.7	0.0	0.0	0.0
14	8.7	0.0	0.0	0.0	0.0	8.0	5.0	13.0	4.0	3.1	0.0	3.1
15	5.5	0.0	0.0	0.0	0.0	0.0	7.0	7.0	1.1	4.4	0.0	4.4
16	4.4	0.0	0.0	0.0	5.3	0.0	10.0	10.0	1.9	6.9	22.6	29.5
17	7.7	0.0	0.0	0.0	0.4	0.0	0.0	0.0	2.1	5.5	0.2	5.7
18	4.8	0.0	0.0	0.0	1.2	0.0	5.0	5.0	3.6	14.1	0.3	14.4
19	6.2	0.0	0.0	0.0	4.8	0.0	17.0	17.0	3.0	1.3	24.4	25.7
20	3.3	0.0	0.0	0.0	2.0	0.0	3.0	3.0	0.0	10.6	12.7	23.3
21	0.2	3.0	0.0	3.0	0.0	5.0	31.0	36.0	1.0	4.7	13.6	18.3
22	0.1	0.0	0.0	0.0	4.2	0.0	0.5	0.5	0.0	1.8	0.0	1.8
23	4.5	0.0	15.0	15.0	1.5	0.0	2.0	2.0	3.3	0.0	0.0	0.0
24	0.0	15.0	12.0	27.0	3.2	0.0	3.0	3.0	1.6	0.0	0.0	0.0
25	0.0	8.0	0.0	8.0	0.7	3.5	5.0	8.5	4.2	0.0	0.0	0.0
26	3.9	0.0	27.0	27.0	2.6	5.5	16.5	22.0	1.9	1.3	1.6	2.9
27	1.7	0.0	28.0	28.0	4.9	0.0	3.0	3.0	1.0	12.1	0.0	12.1
28	4.0	0.0	7.0	7.0	0.9	0.0	24.0	24.0	3.1	0.0	0.0	0.0
29	0.0	0.0	13.0	13.0	0.2	0.0	30.0	30.0	4.6	0.4	0.0	0.4
30	7.3	0.0	22.5	22.5	0.5	0.0	10.0	10.0	4.0	0.0	0.0	0.0
31	9.0	0.0	4.0	4.0					6.1	0.0	0.0	0.0
MAX.	9.2	15.0	40.0	41.0	6.7	20.0	31.0	36.0	8.6	14.8	24.4	29.5
MIN.	0.0	0.0	0.0	0.0	0.0	0.0	0.0	0.0	0.0	0.0	0.0	0.0
MED.	115.5	43.3	267.0	310.3	60.9	62.5	284.5	347.0	83.2	106.9	90.3	197.2

ESTACION: MANUEL MEJIA

MUNICIPIO: LA UNION

AÑO 1970

LONGITUD: 77-09 W.

LATITUD: 1-34 N.

ALT.1.800 Mts.

MESES	PRECIPITACION m.m.		
	BRUHO TOTAL	DIA	NOCHE TOTAL
ENERO	107.3	82.2	43.5
FEBRERO	96.0	109.9	102.6
MARZO	106.0	85.9	34.1
ABRIL	108.9	66.6	11.6
MAYO	110.5	125.5	116.1
JUNIO	163.9	25.9	5.1
JULIO	202.4	8.3	3.4
AGOSTO	183.7	24.2	6.2
SEPTIEMBRE	118.9	78.8	52.0
OCTUBRE	115.5	43.3	267.0
NOVIEMBRE	60.9	62.5	284.5
DICIEMBRE	83.2	106.9	90.3
MAX.	202.4	125.5	284.5
MIN.	60.9	8.3	3.4
MED.	1457.2	820.0	1016.4
			1836.4

DIA	ENERO				FEBRERO				MARZO			
	BRI-HOR	PRECIPITACION m.m.			BRI-HOR	PRECIPITACION m.m.			BRI-HOR	PRECIPITACION m.m.		
	TOTAL	DIA	NOCHE	TOTAL	TOTAL	DIA	NOCHE	TOTAL	TOTAL	DIA	NOCHE	TOTAL
1	4.4	0.0	0.0	0.0	4.8	5.1	0.0	5.1	4.0	0.0	40.3	40.3
2	6.1	0.0	0.0	0.0	3.1	0.3	33.2	33.5	4.2	21.7	2.5	24.2
3	4.3	0.0	0.0	0.0	2.1	11.0	6.2	17.2	4.7	0.3	0.4	0.7
4	5.1	0.0	0.0	0.0	0.5	17.0	0.4	17.4	2.0	1.7	0.0	1.7
5	7.9	0.0	0.0	0.0	4.2	0.0	0.1	0.1	7.8	0.3	0.0	0.3
6	6.1	0.0	0.0	0.0	3.1	1.3	6.0	7.3	0.1	31.0	0.0	31.0
7	3.6	0.0	0.1	0.1	2.0	0.6	0.2	0.8	3.7	1.8	0.0	1.8
8	2.6	0.4	0.0	0.4	6.2	0.0	0.0	0.0	3.5	0.0	1.7	1.7
9	7.0	0.0	0.0	0.0	3.3	0.0	0.0	0.0	3.3	0.1	0.0	0.1
10	0.0	3.2	0.0	3.2	4.1	0.0	0.0	0.0	1.9	0.0	0.0	0.0
11	2.8	0.0	0.0	0.0	5.9	0.0	0.0	0.0	0.2	1.6	0.2	1.8
12	3.8	15.5	19.8	35.3	3.0	0.0	0.0	0.0	4.4	0.0	0.0	0.0
13	5.2	0.0	7.1	7.1	7.2	0.0	0.0	0.0	5.0	0.0	0.0	0.0
14	3.3	20.3	7.4	27.7	5.7	0.0	0.0	0.0	5.7	0.5	0.0	0.5
15	2.7	0.0	0.0	0.0	5.9	0.0	0.0	0.0	6.2	0.0	0.0	0.0
16	4.0	0.0	0.0	0.0	3.0	2.1	47.7	49.8	7.3	0.0	0.0	0.0
17	5.0	5.2	0.0	5.2	2.3	0.0	0.0	0.0	7.9	0.0	0.0	0.0
18	6.2	0.0	0.7	0.7	3.0	0.0	0.0	0.0	6.8	0.0	0.0	0.0
19	0.1	0.9	3.0	3.9	6.4	9.6	26.7	36.3	1.6	0.0	0.0	0.0
20	6.0	0.0	0.0	0.0	1.8	0.6	0.0	0.6	9.6	0.0	0.0	0.0
21	4.7	1.1	0.0	1.1	4.5	0.0	0.0	0.0	5.6	0.0	0.0	0.0
22	5.4	0.0	0.0	0.0	4.8	0.0	0.0	0.0	2.9	0.0	0.0	0.0
23	6.0	0.0	0.0	0.0	3.3	4.8	0.0	4.8	4.5	0.0	0.0	0.0
24	7.8	0.0	1.5	1.5	0.9	0.0	11.3	11.3	3.4	0.0	0.0	0.0
25	5.4	0.0	0.0	0.0	1.4	2.7	1.6	4.3	1.7	0.0	0.0	0.0
26	7.4	0.0	0.0	0.0	5.5	0.0	0.0	0.0	3.8	0.0	0.0	0.0
27	4.3	0.0	0.0	0.0	9.1	0.0	0.0	0.0	6.6	0.0	0.0	0.0
28	5.1	0.0	0.0	0.0	6.9	0.0	0.0	0.0	2.6	8.3	6.6	14.9
29	7.3	0.0	0.0	0.0					4.7	0.3	0.0	0.3
30	6.9	3.9	17.9	21.8					8.0	0.0	0.0	0.0
31	2.5	0.0	0.0	0.0					7.3	0.0	0.0	0.0
MAX.	7.9	20.3	19.6	35.3	9.1	17.0	47.7	49.8	9.6	31.0	40.3	40.3
MIN.	0.0	0.0	0.0	0.0	0.5	0.0	0.0	0.0	0.1	0.0	0.0	0.0
MED.	149.0	50.5	57.5	108.0	114.0	55.1	133.4	188.5	141.0	67.6	51.7	119.3

DIA	ABRIL				MAYO				JUNIO			
	BRI-HOR	PRECIPITACION m.m.			BRI-HOR	PRECIPITACION m.m.			BRI-HOR	PRECIPITACION m.m.		
	TOTAL	DIA	NOCHE	TOTAL	TOTAL	DIA	NOCHE	TOTAL	TOTAL	DIA	NOCHE	TOTAL
1	5.7	0.0	0.0	0.0	2.0	4.5	4.7	9.2	5.3	0.0	0.0	0.0
2	7.0	0.0	0.0	0.0	2.8	0.0	0.2	0.2	6.6	0.0	0.0	0.0
3	5.0	0.0	0.0	0.0	3.1	0.0	0.0	0.0	2.8	0.1	0.0	0.1
4	4.9	0.0	0.0	0.0	5.0	0.0	6.6	6.6	2.4	0.0	2.2	2.2
5	3.8	7.8	0.0	7.8	3.7	9.2	3.9	13.1	3.4	0.1	0.1	0.2
6	5.0	0.0	0.0	0.0	0.2	3.7	0.0	3.7	2.1	6.9	0.0	6.9
7	0.8	0.0	0.3	0.3	7.4	0.0	0.0	0.0	2.7	8.4	0.2	8.6
8	0.0	4.4	0.3	4.7	4.1	34.1	10.7	44.8	1.7	0.2	0.0	0.2
9	0.0	1.6	0.0	1.6	5.6	0.2	0.0	0.2	2.3	0.1	25.9	26.0
10	1.0	0.6	52.3	52.9	3.9	0.7	0.0	0.7	0.0	18.6	0.0	18.6
11	2.6	0.0	28.7	28.7	4.1	2.2	2.6	4.8	6.5	0.0	0.0	0.0
12	0.7	0.4	0.0	0.4	4.5	0.0	0.0	0.0	1.0	3.9	0.3	4.2
13	6.8	0.0	12.0	12.0	5.5	0.4	0.0	0.4	2.1	0.5	0.0	0.5
14	0.6	27.4	0.5	27.9	0.2	5.9	8.2	14.1	8.2	0.0	7.8	7.8
15	1.6	0.1	0.0	0.1	0.3	1.3	56.1	57.4	5.9	0.4	0.0	0.4
16	5.2	21.7	1.8	23.5	2.8	13.0	5.6	18.6	3.2	0.0	0.0	0.0
17	5.1	0.0	0.1	0.1	0.0	1.6	0.3	1.9	7.9	0.0	0.0	0.0
18	3.5	0.0	0.0	0.0	2.9	0.4	56.7	57.1	9.9	0.0	0.0	0.0
19	3.4	0.0	0.0	0.0	2.9	0.5	4.6	5.1	7.2	0.0	0.0	0.0
20	6.3	0.0	0.0	0.0	2.9	0.0	11.4	11.4	8.4	0.0	0.0	0.0
21	3.8	0.0	0.0	0.0	8.1	0.2	0.4	0.6	4.0	0.0	0.0	0.0
22	1.5	9.7	0.0	9.7	2.8	2.4	0.0	2.4	2.3	3.4	0.0	3.4
23	3.7	0.3	0.0	0.3	6.6	0.0	0.0	0.0	3.6	0.3	0.0	0.3
24	5.9	7.1	6.8	13.9	6.0	0.0	0.0	0.0	5.6	0.2	0.0	0.2
25	1.1	0.0	0.0	0.0	3.4	0.0	3.3	3.3	2.1	17.0	4.9	21.9
26	2.5	0.0	45.1	45.1	5.0	0.3	6.3	6.6	2.2	0.0	0.0	0.0
27	1.1	0.5	0.0	0.5	0.7	8.0	15.9	23.9	8.3	0.0	0.0	0.0
28	4.1	8.8	69.6	78.4	0.5	2.5	0.3	2.8	8.2	0.0	1.7	1.7
29	3.4	0.4	0.0	0.4	3.6	0.0	0.2	0.2	3.2	0.0	0.7	0.7
30	6.1	14.4	0.0	14.4	3.2	0.1	0.0	0.1	1.8	6.0	13.5	19.5
31					5.1	1.7	0.0	1.7				
MAX.	7.0	27.4	69.6	78.4	8.1	34.1	56.7	57.4	9.9	18.6	25.9	26.0
MIN.	0.0	0.0	0.0	0.0	0.0	0.0	0.0	0.0	0.0	0.0	0.0	0.0
MED.	102.2	105.2	217.5	322.7	108.9	92.9	198.0	290.9	130.9	66.1	57.3	123.4

DIA	JULIO				AGOSTO				SEPTIEMBRE			
	BRI-HOR	PRECIPITACION m.m.			BRI-HOR	PRECIPITACION m.m.			BRI-HOR	PRECIPITACION m.m.		
		TOTAL	DIA	NOCHE		TOTAL	TOTAL	DIA		NOCHE	TOTAL	TOTAL
1	4.0	0.0	0.0	0.0	3.1	0.2	0.0	0.2	7.2	0.0	0.0	0.0
2	6.5	0.2	0.0	0.2	7.9	0.0	0.1	0.1	1.1	0.7	1.5	2.2
3	5.4	0.0	0.0	0.0	8.3	0.0	0.0	0.0	2.2	0.3	0.9	1.2
4	8.7	0.0	0.0	0.0	2.7	0.1	0.0	0.1	3.0	0.9	0.7	1.6
5	9.8	0.0	0.0	0.0	0.9	0.0	0.0	0.0	3.1	0.0	0.0	0.0
6	4.0	0.0	0.1	0.1	4.6	0.0	0.6	0.6	2.2	6.2	0.6	6.8
7	0.6	1.4	0.2	1.6	3.5	0.0	0.5	0.5	5.6	2.0	0.0	2.0
8	6.1	0.6	7.2	7.8	7.3	0.0	0.0	0.0	3.1	0.6	0.0	0.6
9	5.4	0.0	0.0	0.0	5.5	0.0	0.0	0.0	5.3	0.0	0.0	0.0
10	2.3	0.0	0.0	0.0	7.9	0.0	0.0	0.0	8.3	0.0	0.0	0.0
11	3.3	0.7	0.0	0.7	6.1	0.0	0.0	0.0	5.2	0.0	0.0	0.0
12	7.0	0.0	0.0	0.0	5.6	0.0	0.0	0.0	8.0	0.0	0.0	0.0
13	7.7	0.0	0.0	0.0	6.7	0.0	0.0	0.0	2.8	0.2	1.3	1.5
14	7.5	0.0	0.0	0.0	2.6	0.0	2.7	2.7	2.4	0.0	0.0	0.0
15	6.6	1.5	0.0	1.5	3.6	0.0	0.0	0.0	4.7	0.0	0.0	0.0
16	4.1	0.0	0.0	0.0	8.3	0.0	0.0	0.0	1.3	0.0	0.0	0.0
17	3.3	0.7	0.0	0.7	5.7	0.5	0.0	0.5	2.2	0.0	5.8	5.8
18	3.0	0.0	0.3	0.3	6.9	0.0	0.0	0.0	5.9	0.0	0.0	0.0
19	5.5	1.1	0.0	1.1	4.3	0.0	0.0	0.0	7.2	0.0	0.0	0.0
20	3.4	0.0	4.7	4.7	3.6	0.0	0.2	0.2	5.9	0.0	0.0	0.0
21	3.8	1.9	0.0	1.9	3.7	0.0	0.0	0.0	1.9	0.0	0.0	0.0
22	10.7	0.0	0.0	0.0	5.5	0.0	0.0	0.0	1.6	0.0	0.0	0.0
23	8.0	0.0	0.0	0.0	4.4	10.9	4.6	15.5	0.3	0.0	0.0	0.0
24	7.4	0.0	0.0	0.0	2.3	0.9	3.0	3.9	4.3	0.0	0.5	0.5
25	4.6	0.0	0.0	0.0	5.6	0.4	5.1	5.5	3.6	2.1	2.4	4.5
26	2.4	2.7	0.2	2.9	3.1	4.5	0.0	4.5	2.4	0.0	0.1	0.1
27	0.3	1.7	0.0	1.7	3.6	0.2	2.9	3.1	0.0	0.0	0.0	0.0
28	6.0	0.6	0.1	0.7	2.5	6.6	0.0	6.6	1.5	41.7	0.2	41.9
29	3.7	0.0	0.0	0.0	6.7	2.9	1.9	4.8	0.2	0.4	0.0	0.4
30	0.8	6.0	0.0	6.0	2.0	0.9	0.0	0.9	2.5	7.9	0.1	8.0
31	5.5	0.0	4.6	4.6	4.5	0.1	0.0	0.1				
MAX.	10.7	6.0	7.2	7.8	8.3	10.9	5.1	15.5	8.3	41.7	5.8	41.9
MIN.	0.3	0.0	0.0	0.0	0.9	0.0	0.0	0.0	0.0	0.0	0.0	0.0
MED.	157.4	19.1	17.4	36.5	149.0	28.2	21.6	49.8	105.0	63.0	14.1	77.1

DIA	OCTUBRE				NOVIEMBRE				DICIEMBRE			
	BRI-HOR	PRECIPITACION m.m.			BRI-HOR	PRECIPITACION m.m.			BRI-HOR	PRECIPITACION m.m.		
		TOTAL	DIA	NOCHE		TOTAL	TOTAL	DIA		NOCHE	TOTAL	TOTAL
1	4.3	30.3	0.0	30.3	2.5	8.6	0.0	8.6	0.0	0.0	0.0	0.0
2	7.5	5.9	17.5	23.4	2.8	0.0	42.2	42.2	2.8	3.5	0.0	3.5
3	3.9	29.4	2.4	31.8	6.6	0.2	52.8	52.8	0.5	0.1	1.7	1.8
4	3.5	8.1	1.1	9.2	0.0	0.3	0.0	0.3	1.1	4.8	0.7	5.5
5	4.4	0.0	20.8	20.8	1.1	9.5	17.7	27.2	4.3	0.3	7.3	7.6
6	8.9	0.0	5.0	5.0	1.0	22.7	0.8	23.5	3.7	0.0	0.3	0.3
7	0.9	3.9	22.0	25.9	5.5	0.1	12.0	12.1	3.6	0.2	0.0	0.2
8	3.9	0.0	0.0	0.0	1.1	22.0	0.1	22.1	1.0	0.2	0.0	0.2
9	0.0	10.9	1.6	12.5	0.0	5.0	0.5	5.5	7.5	0.0	0.3	0.3
10	0.0	0.0	0.0	0.0	6.4	0.0	6.5	6.5	0.7	0.0	0.0	0.0
11	5.0	3.9	0.0	3.9	2.0	0.6	3.8	4.4	6.8	0.2	0.1	0.3
12	4.9	0.0	0.0	0.0	2.5	6.9	45.0	51.9	4.6	0.0	0.0	0.0
13	4.0	0.0	0.0	0.0	4.2	1.7	1.6	3.3	3.8	1.8	0.0	1.8
14	4.2	0.0	0.0	0.0	5.4	0.0	0.7	0.7	5.8	0.1	3.3	3.4
15	4.2	0.2	0.0	0.2	3.9	2.7	9.9	12.6	1.7	6.2	0.0	6.2
16	8.8	0.0	0.0	0.0	0.0	16.0	0.0	16.0	2.8	1.4	0.2	1.6
17	3.8	0.0	0.0	0.0	4.6	2.5	4.6	7.1	4.0	0.0	0.0	0.0
18	6.2	0.0	0.0	0.0	4.8	0.0	0.2	0.2	8.1	0.0	0.0	0.0
19	4.9	0.5	3.7	4.2	1.7	12.0	25.8	37.8	0.3	0.0	0.0	0.0
20	2.7	21.1	0.8	21.9	7.1	0.1	4.8	4.9	1.6	7.1	10.9	18.0
21	0.6	11.3	3.2	14.5	1.6	3.7	0.1	3.8	4.7	0.0	0.0	0.0
22	1.8	3.1	0.0	3.1	3.4	6.8	8.7	15.5	1.0	0.4	0.4	0.8
23	0.3	0.6	0.1	0.7	3.5	0.8	2.4	3.2	4.2	0.0	0.1	0.1
24	4.1	0.0	32.0	32.0	5.8	0.0	0.0	0.0	7.7	0.0	0.0	0.0
25	1.0	1.1	0.0	1.1	4.4	18.7	21.6	40.3	0.5	0.3	0.0	0.3
26	2.9	22.3	29.4	51.7	5.3	0.0	0.0	0.0	1.2	11.8	0.7	12.5
27	7.3	7.1	18.4	25.5	7.1	14.4	1.8	16.2	4.5	0.0	0.0	0.0
28	5.4	0.0	38.0	38.0	3.0	0.0	0.0	0.0	3.3	24.6	0.0	24.6
29	0.6	11.4	0.0	11.4	2.7	3.3	0.2	3.5	6.2	0.0	0.0	0.0
30	0.0	6.3	0.0	6.3	4.4	0.0	27.3	27.3	2.0	0.0	0.0	0.0
31	5.4	3.4	0.4	3.8					8.1	0.0	0.0	0.0
MAX.	8.9	30.3	38.0	51.7	7.1	22.7	52.6	52.8	8.1	24.6	10.9	24.6
MIN.	0.0	0.0	0.0	0.0	0.0	0.0	0.0	0.0	0.0	0.0	0.0	0.0
MED.	115.4	180.8	196.4	377.2	104.4	158.6	290.9	449.5	108.1	63.0	26.0	89.0

ESTACION: LA BELLA
 LONGITUD: 75-39 W.

MUNICIPIO: CALARCA
 LATITUD: 4-31 N.

AÑO 1970
 ALT. 1.450 Mts.

MESES	BRI-HOR		PRECIPITACION m.m.	
	TOTAL	DIA	NOCHE	TOTAL
ENERO	149.0	50.5	57.5	108.0
FEBRERO	114.0	55.1	133.4	188.5
MARZO	141.0	67.6	51.7	119.3
ABRIL	102.2	105.2	217.5	322.7
MAYO	108.9	92.9	198.0	290.9
JUNIO	130.9	66.1	57.3	123.4
JULIO	157.4	19.1	17.4	36.5
AGOSTO	149.0	28.2	21.6	49.8
SEPTIEMBRE	105.0	63.0	14.1	77.1
OCTUBRE	115.4	180.8	196.4	377.2
NOVIEMBRE	104.4	158.6	290.9	449.5
DICIEMBRE	108.1	63.0	26.0	89.0
MAX.	157.4	180.8	290.9	449.5
MIN.	102.2	19.1	14.1	36.5
MED.	1485.3	950.1	1281.8	2231.9

DIA	ENERO				FEBRERO				MARZO			
	BRI-HOR	PRECIPITACION m.m.			BRI-HOR	PRECIPITACION m.m.			BRI-HOR	PRECIPITACION m.m.		
	TOTAL	DIA	NOCHE	TOTAL	TOTAL	DIA	NOCHE	TOTAL	TOTAL	DIA	NOCHE	TOTAL
1	4.0	0.2	0.0	0.2	8.0	0.0	0.0	0.0	5.4	3.4	0.0	3.4
2	2.9	0.0	0.0	0.0		10.0	0.0	10.0	7.3	0.0	0.0	0.0
3	5.4	0.0	4.2	4.2		0.0	0.3	0.3	3.4	0.0	0.0	0.0
4	2.8	0.0	0.3	0.3		0.0	0.0	0.0	3.7	0.0	0.2	0.2
5	6.5	0.0	0.0	0.0		19.3	0.0	19.3	3.1	4.3	4.7	9.0
6	4.2	0.0	0.0	0.0	3.7	1.1	6.7	7.8	0.9	38.2	0.0	38.2
7	4.0	0.8	0.8	1.6	5.8	0.0	0.0	0.0	2.6	2.0	4.7	6.7
8	4.2	0.0	0.0	0.0	6.5	0.0	0.0	0.0	1.9	0.1	0.4	0.5
9	7.1	0.0	0.0	0.0	5.1	0.0	0.0	0.0	3.4	0.0	25.0	25.0
10	0.0	56.2	0.0	56.2	7.2	0.0	0.0	0.0	0.2	6.8	0.0	6.8
11	1.5	0.3	0.0	0.3	8.2	0.0	0.0	0.0	9.1	0.0	2.2	2.2
12	3.7	0.0	37.0	37.0	7.8	0.0	0.0	0.0	3.7	1.8	7.2	9.0
13	0.2	18.3	12.6	30.9		0.0	0.0	0.0	1.2	2.8	0.0	2.8
14	5.3	28.9	6.5	35.4	8.4	0.0	0.0	0.0	7.4	6.8	7.6	14.4
15	4.1	0.0	0.0	0.0		0.0	0.0	0.0	6.7	0.0	0.0	0.0
16	3.1	0.0	1.0	1.0	0.8	7.6	7.7	15.3	4.3	10.0	0.0	10.0
17	4.3	2.5	0.3	2.8	1.1	10.9	0.0	10.9	9.8	0.0	0.0	0.0
18	5.2	0.0	65.5	65.5		2.9	0.0	0.0	10.1	0.0	0.0	0.0
19	2.0	1.8	8.3	10.1	5.9	0.0	0.0	0.0	9.1	0.0	0.0	0.0
20	2.7	1.3	0.6	1.9		0.0	0.0	0.0	7.9	0.0	0.0	0.0
21	7.6	0.0	0.0	0.0		0.0	0.0	0.0	2.6	1.0	4.5	5.5
22	7.5	0.0	0.0	0.0		1.4	55.5	56.9	5.6	0.0	0.0	0.0
23	7.6	0.0	0.0	0.0	10.3	3.3	0.0	3.3	3.5	0.1	1.6	1.7
24	7.4	0.0	0.0	0.0	6.7	20.4	0.0	20.4	5.4	0.0	0.0	0.0
25	9.8	0.0	0.0	0.0	3.3	0.0	0.0	0.0	8.3	0.0	0.0	0.0
26	9.4	0.0	0.0	0.0	5.6	0.0	0.0	0.0	10.1	0.2	17.0	17.2
27	4.3	1.5	4.4	5.9	10.5	0.0	0.0	0.0	10.1	0.0	0.0	0.0
28	5.0	0.0	0.0	0.0	9.9	0.0	10.3	10.3	7.6	0.0	19.1	19.1
29	6.6	0.0	0.0	0.0					2.3	0.4	19.3	19.7
30	5.4	0.0	20.0	20.0					0.8	10.9	0.0	10.9
31	3.0	0.6	0.1	0.7								
MAX.	9.8	56.2	65.5	65.5	10.5	20.4	55.5	56.9	10.1	38.2	25.0	38.2
MIN.	0.0	0.0	0.0	0.0	0.8	0.0	0.0	0.0	0.2	0.0	0.0	0.0
MED	146.8	112.4	161.6	274.0	117.7	74.0	80.5	154.5	157.5	88.8	113.5	202.3

DIA	ABRIL				MAYO				JUNIO			
	BRI-HOR	PRECIPITACION m.m.			BRI-HOR	PRECIPITACION m.m.			BRI-HOR	PRECIPITACION m.m.		
	TOTAL	DIA	NOCHE	TOTAL	TOTAL	DIA	NOCHE	TOTAL	TOTAL	DIA	NOCHE	TOTAL
1	7.5	0.0	1.5	1.5	6.3	0.4	2.9	3.3	2.3	1.1	0.2	1.3
2	6.9	0.2	0.0	0.2	1.3	0.0	7.2	7.2	4.7	0.0	0.0	0.0
3	6.1	0.0	15.6	15.6	4.9	6.5	2.5	9.0	2.9	0.0	0.0	0.0
4	2.2	0.0	5.2	5.2	1.9	0.4	0.0	0.4	3.0	0.5	2.3	2.8
5	4.1	1.5	0.0	1.5	7.9	0.0	0.0	0.0	3.1	1.3	5.4	6.7
6	3.2	0.4	7.7	8.1	2.6	0.0	0.0	0.0	0.4	5.6	0.0	5.6
7	1.0	5.7	14.4	20.1	4.4	0.0	12.3	12.3	5.3	0.0	0.0	0.0
8	0.1	1.3	0.0	1.3	3.7	0.3	7.7	8.0	4.2	38.9	2.4	41.3
9	0.1	4.3	0.1	4.4	3.2	1.8	17.0	18.8	6.2	0.5	0.0	0.5
10	4.8	7.3	6.0	13.3	1.6	0.5	0.1	0.6	2.0	0.9	0.0	0.9
11	3.9	32.8	0.0	32.8	6.9	0.0	1.7	1.7	4.1	0.0	8.5	8.5
12	0.2	1.6	0.1	1.7	7.6	0.0	0.0	0.0	3.9	0.0	0.0	0.0
13	9.0	0.0	10.4	10.4	7.6	0.8	0.5	1.3	6.6	0.0	1.3	1.3
14	3.2	0.2	0.4	0.6	7.6	0.0	0.0	0.0	0.2	14.7	5.1	19.8
15	1.9	2.2	0.2	2.4	9.5	0.0	0.0	0.0	1.4	0.8	0.0	0.8
16	5.0	0.3	0.1	0.4	8.5	0.0	0.2	0.2	0.3	16.2	22.1	38.3
17	5.8	3.3	0.0	3.3	8.8	0.0	5.9	5.9	0.0	0.3	0.0	0.3
18	2.3	2.3	0.0	2.3	6.9	0.0	0.0	0.0	2.4	6.4	58.4	64.8
19	5.6	2.5	0.0	2.5	3.1	0.0	0.0	0.0	3.3	10.0	0.0	10.0
20	2.7	19.1	1.3	20.4	8.2	0.0	0.0	0.0	7.4	0.6	4.1	4.7
21	5.8	6.9	6.5	13.4	6.9	4.2	0.0	4.2	5.0	6.4	0.0	6.4
22	4.3	8.6	0.0	8.6	5.9	0.0	0.0	0.0	1.5	1.2	0.0	1.2
23	3.3	3.0	16.4	19.4	4.1	7.6	0.0	7.6	6.4	0.0	2.3	2.3
24	3.9	1.5	23.1	24.6	3.2	14.2	0.0	14.2	8.3	0.0	6.9	6.9
25	0.4	0.0	0.0	0.0	1.6	0.0	0.1	0.1	4.5	3.7	0.0	3.7
26	4.8	2.3	4.4	6.7	3.7	0.2	0.0	0.2	4.2	0.1	14.0	14.1
27	3.3	0.0	1.6	1.6	5.3	3.1	5.4	8.5	2.5	0.8	12.7	13.5
28	3.6	0.3	46.7	47.0	2.2	0.9	0.0	0.9	0.8	0.0	1.3	1.3
29	0.8	5.7	0.0	5.7	9.4	0.0	9.5	9.5	3.1	1.6	1.6	3.2
30	5.5	6.0	0.4	6.4	4.5	0.0	12.9	12.9	3.3	1.1	1.0	2.1
31					6.0	10.5	0.4	10.9	6.6	2.7	0.0	2.7
MAX.	9.0	32.8	46.7	47.0	9.5	14.2	17.0	18.8	8.3	38.9	58.4	64.8
MIN.	0.1	0.0	0.0	0.0	1.3	0.0	0.0	0.0	0.0	0.0	0.0	0.0
MED.	111.3	119.3	162.1	281.4	165.3	51.4	86.3	137.7	109.9	115.4	149.6	265.0

DIA	JULIO				AGOSTO				SEPTIEMBRE			
	BRI-HOR	PRECIPITACION m.m.			BRI-HOR	PRECIPITACION m.m.			BRI-HOR	PRECIPITACION m.m.		
	TOTAL	DIA	NOCHE	TOTAL	TOTAL	DIA	NOCHE	TOTAL	TOTAL	DIA	NOCHE	TOTAL
1	5.8	0.0	0.0	0.0	0.7	2.6	0.0	2.6	8.2	0.0	29.8	29.8
2	5.1	1.8	0.0	1.8	7.4	0.0	0.0	0.0	3.2	1.6	1.2	2.8
3	8.0	0.0	0.0	0.0	7.1	0.0	0.0	0.0	1.1	21.9	0.0	21.9
4	10.3	0.0	7.1	7.1	1.8	1.5	3.5	5.0	2.1	1.8	7.3	9.1
5	9.6	0.0	0.0	0.0	3.5	6.3	0.0	6.3	2.7	0.0	0.1	0.1
6	2.5	1.4	1.1	2.5	3.6	0.9	3.2	4.1	4.7	7.1	0.8	7.9
7	1.6	4.5	0.0	4.5	5.3	0.5	0.0	0.5	5.8	1.1	0.0	1.1
8	3.6	0.9	3.7	4.6	7.4	4.7	0.5	5.2	2.0	0.5	0.0	0.5
9	4.7	3.8	0.5	4.3	5.3	0.0	0.0	0.0	3.8	0.4	0.0	0.4
10	4.3	0.0	0.0	0.0	5.8	0.0	0.0	0.0	6.9	0.0	1.7	1.7
11	4.5	8.5	0.0	8.5	5.6	0.0	1.9	1.9	8.4	0.1	0.0	0.1
12	5.0	0.2	12.4	12.6	5.6	0.1	3.7	3.8	5.3	0.0	0.2	0.2
13	6.4	3.5	0.0	3.5	5.7	0.0	0.0	0.0	4.3	9.1	9.8	18.9
14	8.4	0.0	0.0	0.0	3.5	0.6	0.1	0.7	2.0	1.5	0.0	1.5
15	3.5	0.1	0.0	0.1	4.2	0.2	0.0	0.2	4.6	8.6	0.0	8.6
16	4.2	3.7	0.0	3.7	9.0	0.0	0.0	0.0	1.0	15.3	0.0	15.3
17	7.4	0.1	0.0	0.1	5.4	0.4	0.6	1.0	4.0	4.1	13.7	17.8
18	3.6	1.5	0.0	1.5	4.3	0.7	0.0	0.7	3.9	0.4	0.0	0.4
19	4.7	1.5	0.7	2.2	5.4	0.2	0.0	0.2	6.2	0.0	1.2	1.2
20	4.7	0.0	0.8	0.8	3.4	0.0	0.1	0.1	5.7	6.8	0.0	6.8
21	2.1	1.2	0.0	1.2	7.3	0.0	0.0	0.0	1.2	3.8	0.0	3.8
22	7.2	5.4	0.0	5.4	5.7	0.0	0.0	0.0	2.7	1.9	15.6	17.5
23	8.8	0.0	0.0	0.0	6.1	16.7	6.6	23.3	0.7	3.1	8.0	11.1
24	8.7	0.0	0.0	0.0	0.5	2.2	0.0	2.2	2.9	0.0	0.3	0.3
25	6.5	0.0	3.9	3.9	5.4	0.0	0.2	0.2	3.7	2.3	0.0	2.3
26	2.6	0.9	0.0	0.9	1.8	0.4	5.0	5.4	2.7	21.6	0.0	21.6
27	0.4	3.0	0.0	3.0	4.2	1.0	10.8	11.8	2.0	8.6	0.0	8.6
28	5.0	1.9	0.0	1.9	3.7	4.1	4.1	8.2	0.5	0.1	1.8	1.9
29	4.8	0.0	30.8	30.8	3.8	0.2	57.3	57.5	0.3	9.4	0.0	9.4
30	0.8	4.8	0.0	4.8	3.2	3.8	0.6	4.4	0.8	26.3	0.0	26.3
31	5.5	2.4	0.5	2.9	3.1	0.0	4.5	4.5				
MAX.	10.3	8.5	30.8	30.8	9.0	16.7	57.3	57.5	8.4	26.3	29.8	29.8
MIN.	0.4	0.0	0.0	0.0	0.5	0.0	0.0	0.0	0.3	0.0	0.0	0.1
MED.	160.3	51.1	61.5	112.6	144.8	47.1	102.7	149.8	103.4	157.4	91.5	248.9

DIA	OCTUBRE				NOVIEMBRE				DICIEMBRE			
	BRI-HOR	PRECIPITACION m.m.			BRI-HOR	PRECIPITACION m.m.			BRI-HOR	PRECIPITACION m.m.		
	TOTAL	DIA	NOCHE	TOTAL	TOTAL	DIA	NOCHE	TOTAL	TOTAL	DIA	NOCHE	TOTAL
1	4.2	20.7	0.1	20.8	4.8	25.9	0.0	25.9	0.7	1.5	0.4	1.9
2	7.4	0.0	0.8	0.8	6.3	0.0	23.4	23.4	1.9	11.0	0.0	11.0
3	6.5	2.2	1.1	3.3	5.7	27.9	0.0	27.9	0.7	0.0	0.0	0.0
4	3.8	0.2	1.8	2.0	0.4	24.6	0.0	24.6	1.9	0.0	2.3	2.3
5	4.8	20.8	9.2	30.0	0.8	2.6	1.1	3.7	4.8	0.9	0.0	0.9
6	8.3	0.0	4.7	4.7	4.1	0.2	0.0	0.2	5.0	0.0	0.0	0.0
7	2.4	7.4	4.6	12.0	4.9	0.0	4.9	4.9	0.4	0.3	0.0	0.3
8	2.2	0.9	0.8	1.7	1.5	5.8	2.0	7.8	0.4	0.9	0.0	0.9
9	0.0	6.6	0.0	6.6	0.0	37.7	0.0	37.7	6.6	36.8	0.2	37.0
10	1.4	1.1	19.2	20.3	6.2	20.9	0.4	21.3	1.0	0.0	0.0	0.0
11	4.1	0.6	0.0	0.6	3.0	35.1	0.0	35.1	8.5	3.0	0.0	3.0
12	6.2	0.0	0.0	0.0	4.7	20.7	1.1	21.8	7.0	0.4	0.0	0.4
13	4.3	1.5	0.0	1.5	2.5	1.3	5.1	6.4	6.9	0.0	0.0	0.0
14	3.2	2.1	0.0	2.1	6.9	0.0	1.3	1.3	6.1	4.8	7.6	12.4
15	3.2	0.0	0.0	0.0	6.3	0.0	1.6	1.6	2.8	0.0	0.8	0.8
16	8.8	0.0	0.0	0.0	3.9	0.0	0.0	0.0	1.8	1.6	3.5	5.1
17	4.2	0.0	21.1	21.1	3.9	0.0	9.6	9.6	3.4	0.0	0.0	0.0
18	5.6	6.0	0.0	6.0	1.9	0.0	0.0	0.0	5.3	0.0	9.1	9.1
19	5.5	5.6	6.6	12.2	4.5	1.9	0.3	2.2	1.1	1.7	0.0	1.7
20	2.0	2.2	10.3	12.5	5.0	0.7	0.0	0.7	2.5	10.6	0.0	10.6
21	0.2	4.4	2.9	7.3	3.0	0.0	2.0	2.0	7.4	15.4	0.0	15.4
22	2.7	3.5	0.9	4.4	3.9	0.0	5.5	5.5	2.6	7.7	0.1	7.8
23	2.0	3.4	0.0	3.4	2.2	34.2	0.1	34.3	4.0	12.5	0.0	12.5
24	5.8	2.1	4.8	6.7	3.6	2.5	0.0	2.5	5.9	0.0	2.2	2.2
25	4.2	0.6	0.0	0.6	5.1	10.5	0.0	10.5	0.6	0.0	0.0	0.0
26	2.2	6.6	18.6	25.2	4.5	0.3	0.0	0.3	3.9	0.0	0.0	0.0
27	5.0	0.9	22.5	23.4	5.6	0.0	3.5	3.5	7.6	0.0	0.0	0.0
28	5.5	0.7	9.8	10.5	4.3	0.0	0.0	0.0	3.3	0.0	0.0	0.0
29	1.2	4.5	0.0	4.5	1.1	0.0	0.0	0.0	6.5	0.0	0.0	0.0
30	0.3	7.9	0.4	8.3	4.1	4.2	0.0	4.2	2.6	0.0	0.0	0.0
31	6.1	17.4	0.2	17.6					7.4	0.0	0.0	0.0
MAX.	8.8	20.8	22.5	30.0	6.9	37.7	23.4	37.7	8.5	36.8	9.1	37.0
MIN.	0.0	0.0	0.0	0.0	0.0	0.0	0.0	0.0	0.4	0.0	0.0	0.0
MED.	123.3	129.9	140.2	270.1	114.7	257.0	61.9	318.9	120.6	109.1	26.2	135.3

ESTACION: PEDRO URIBE

MUNICIPIO: SANTA ROSA

AÑO 1970

LONGITUD: 75-37 W.

LATITUD: 4-53 N.

ALT. 1.650 Mts.

MESES	BRI-HOR		PRECIPITACION m.m.		TOTAL
	TOTAL	DIA	NOCHE	TOTAL	
ENERO	146.8	112.4	161.6	274.0	
FEBRERO	117.7	74.0	80.5	154.5	
MARZO	165.3	51.4	86.3	137.7	
ABRIL	111.3	119.3	162.1	281.4	
MAYO	109.9	115.4	149.6	265.0	
JUNIO	157.5	88.8	113.5	202.3	
JULIO	160.3	51.1	61.5	112.6	
AGOSTO	144.8	47.1	102.7	149.8	
SEPTIEMBRE	103.4	157.4	91.5	248.9	
OCTUBRE	123.3	129.9	140.2	270.1	
NOVIEMBRE	114.7	257.0	61.9	318.9	
DICIEMBRE	120.6	109.1	26.2	135.3	
MAX.	165.3	257.0	167.1	318.9	
MIN.	103.4	47.1	26.2	112.6	
MED.	1575.6	1312.9	1237.6	2550.5	

DIA	ENERO				FEBRERO				MARZO			
	BRI-HOR	PRECIPITACION m.m.			BRI-HOR	PRECIPITACION m.m.			BRI-HOR	PRECIPITACION m.m.		
	TOTAL	DIA	NOCHE	TOTAL	TOTAL	DIA	NOCHE	TOTAL	TOTAL	DIA	NOCHE	TOTAL
1	5.8	0.0	0.0	0.0	5.1	0.0	0.0	0.0	9.3	0.0	0.0	0.0
2	4.7	0.0	0.0	0.0	3.8	0.0	0.0	0.0	7.0	0.0	0.0	0.0
3	5.4	0.1	0.0	0.1		0.0	0.0	21.9	7.5	0.0	0.0	0.0
4	5.8	0.8	0.0	0.8		13.8	22.6	36.4	8.5	0.0	0.0	0.0
5	4.6	0.0	0.0	0.0		1.4	0.0	1.4	7.0	0.0	0.0	0.0
6	8.9	0.0	0.0	0.0		0.0	0.0	0.0	4.2	0.0	1.1	1.1
7	5.0	3.0	0.0	3.0		0.0	0.0	0.0	3.3	0.0	0.0	0.0
8	3.7	0.7	0.0	0.7		0.0	0.0	0.0	4.2	0.0	0.0	0.0
9	7.4	0.0	0.1	0.1		0.0	0.0	0.0	2.0	4.3	7.4	11.7
10	0.4	0.4	0.0	0.4		0.0	0.0	0.0	1.8	2.2	2.2	4.4
11	1.4	15.2	0.9	16.1		0.0	0.0	0.0	5.4	0.4	0.0	0.4
12	2.4	8.3	0.0	8.3		0.0	0.0	0.0	4.1	0.0	0.7	0.7
13	2.4	0.0	0.0	0.0		0.0	0.0	0.0	6.4	0.0	0.0	0.0
14	1.0	1.1	14.3	15.4		0.0	0.0	0.0	4.7	0.1	20.4	20.5
15	2.5	15.2	3.6	18.8		0.0	0.0	0.0	4.8	0.0	0.0	0.0
16	0.7	0.0	0.0	0.0		7.6	51.3	58.9	6.4	0.0	0.0	0.0
17	2.1	0.0	0.0	0.0		0.0	12.7	12.7	7.9	0.0	0.0	0.0
18	5.3	0.0	4.2	4.2		0.7	0.0	0.7	9.3	0.0	0.3	0.3
19	3.4	0.0	0.0	0.0		0.1	0.0	0.1	4.2	0.0	0.0	0.0
20	1.0	0.0	0.0	0.0		0.0	1.1	1.1	8.0	0.0	0.0	0.0
21	6.7	0.0	0.0	0.0		0.0	0.0	0.0	8.2	0.0	0.0	0.0
22	7.6	0.0	0.0	0.0		0.0	0.0	0.0	2.9	2.1	1.2	3.3
23	7.8	0.0	0.0	0.0	7.3	0.0	2.4	2.4	3.9	0.0	0.2	0.2
24	7.8	0.0	0.0	0.0	4.8	0.0	0.5	0.5	0.7	0.0	0.0	0.0
25	7.7	0.0	0.0	0.0	4.9	0.0	13.0	13.0	4.0	0.0	0.0	0.0
26	8.9	0.0	0.0	0.0	3.7	0.2	7.7	7.9	3.5	0.0	1.2	1.2
27	6.2	0.0	0.0	0.0	7.1	0.0	0.0	0.0	8.6	0.1	0.0	0.1
28	5.4	0.0	0.0	0.0	6.2				7.4	0.1	1.6	1.7
29	7.1	0.0	0.0	0.0					3.9	6.4	0.0	6.4
30	6.5	0.0	12.4	12.4					7.5	0.0	0.0	0.0
31	6.1	0.0	0.0	0.0					8.8	0.0	0.0	0.0
MAX.	8.9	15.2	14.3	18.8	7.3	13.8	51.3	58.9	9.3	6.4	20.4	20.5
MIN.	0.4	0.0	0.0	0.0	3.7	0.0	0.0	0.0	0.7	0.0	0.0	0.0
MED.	151.7	44.8	35.5	80.3	42.9	23.8	133.2	157.0	175.4	15.7	36.3	52.0

DIA	ABRIL				MAYO				JUNIO			
	BRI-HOR	PRECIPITACION m.m.			BRI-HOR	PRECIPITACION m.m.			BRI-HOR	PRECIPITACION m.m.		
	TOTAL	DIA	NOCHE	TOTAL	TOTAL	DIA	NOCHE	TOTAL	TOTAL	DIA	NOCHE	TOTAL
1	8.2	0.0	0.0	0.0	2.4	5.1	0.0	5.1	10.6	0.0	0.0	0.0
2	9.9	0.0	0.0	0.0	5.5	0.0	1.0	1.0	8.1	0.0	0.4	0.4
3	4.3	0.0	0.0	0.0	9.3	0.0	0.0	0.0	9.1	0.0	0.0	0.0
4	3.3	0.0	0.0	0.0	7.7	0.1	0.0	0.1	7.3	7.6	0.0	7.6
5	0.7	0.9	0.5	1.4	6.2	0.1	0.0	0.1	6.6	0.0	0.0	0.0
6	5.9	1.3	2.5	3.8	3.9	0.6	0.0	0.6	1.9	0.0	0.0	0.0
7	4.2	10.4	0.0	10.4	7.5	0.2	4.6	4.8	3.7	1.1	0.0	1.1
8	0.6	21.9	3.7	25.6	8.5	0.0	1.8	1.8	5.7	0.0	0.0	0.0
9	0.3	1.4	6.1	7.5	3.0	0.0	0.0	0.0	2.8	7.5	42.4	49.9
10	4.7	6.5	0.8	7.3	5.0	1.1	0.0	1.1	0.1	9.8	0.0	9.8
11	6.9	28.3	0.7	29.0	5.6	3.1	0.7	3.8	9.3	0.1	0.0	0.1
12	3.2	0.5	0.0	0.5	7.2	0.0	2.3	2.3	5.2	12.8	1.5	14.3
13	8.2	0.0	0.1	0.1	6.2	1.0	0.0	1.0	1.2	1.8	0.0	1.8
14	2.7	0.6	0.0	0.6	6.1	0.0	28.5	28.5	9.3	0.0	0.7	0.7
15	2.3	57.8	0.3	58.1	3.2	0.0	0.1	0.1	3.5	0.1	0.0	0.1
16	4.2	0.0	0.0	0.0	6.3	2.6	16.1	18.7	5.2	0.0	0.0	0.0
17	9.7	0.0	0.0	0.0	0.0	2.4	0.4	2.8	6.7	0.0	0.0	0.0
18	5.4	0.0	0.0	0.0	8.6	1.2	7.5	8.7	8.1	0.0	0.0	0.0
19	5.5	0.0	0.8	0.8	2.6	0.4	4.3	4.7	6.6	0.0	0.0	0.0
20	4.8	0.0	0.0	0.0	4.3	1.2	0.9	2.1	8.1	0.0	0.0	0.0
21	1.7	0.0	0.0	0.0	5.8	0.0	0.0	0.0	3.3	0.0	0.0	0.0
22	5.8	0.3	0.0	0.3	1.8	5.8	0.0	5.8	7.2	0.0	3.8	3.8
23	1.5	0.0	0.3	0.3	8.1	0.0	0.0	0.0	8.5	0.0	0.0	0.0
24	2.5	0.0	9.6	9.6	7.1	0.7	2.0	2.7	8.1	0.0	0.0	0.0
25	2.4	0.0	0.0	0.0	4.7	0.7	0.0	0.7	8.8	1.6	1.3	2.9
26	8.3	49.2	10.3	59.5	6.2	19.5	1.1	20.6	4.9	2.0	0.0	2.0
27	3.0	0.0	0.0	0.0	5.1	6.7	2.3	9.0	9.7	0.0	0.0	0.0
28	5.2	19.6	-1.6	21.2	2.1	4.0	0.6	4.6	8.0	0.0	0.3	0.3
29	0.0	7.1	0.0	7.1	2.6	8.3	0.0	8.3	6.6	0.0	0.0	0.0
30	4.9	0.2	0.0	0.2	8.4	0.0	0.0	0.0	4.2	5.6	4.0	9.6
31					4.4	2.0	0.0	2.0				
MAX.	9.9	57.8	10.3	59.5	9.3	19.5	28.5	28.5	10.6	12.8	42.4	49.9
MIN.	0.0	0.0	0.0	0.0	0.0	0.0	0.0	0.0	0.1	0.0	0.0	0.0
MED.	130.3	206.0	37.3	243.3	65.4	66.8	74.2	141.0	152.4	50.0	54.4	104.4

DIA	JULIO				AGOSTO				SEPTIEMBRE			
	BRI-HOR	PRECIPITACION m.m.			BRI-HOR	PRECIPITACION m.m.			BRI-HOR	PRECIPITACION m.m.		
		TOTAL	DIA	NOCHE		TOTAL	DIA	NOCHE		TOTAL	TOTAL	DIA
1	0.0	0.0	0.0	0.0	7.1	0.0	0.2	0.2	3.5	5.7	0.0	5.7
2	7.8	15.2	0.0	15.2	7.0	0.0	0.0	0.0	8.9	0.0	1.1	1.1
3	6.8	0.0	0.0	0.0	5.9	0.0	0.0	0.0	0.7	1.2	0.0	1.2
4	11.1	0.0	0.0	0.0	3.2	0.0	0.0	0.0	3.2	9.4	6.4	15.8
5	11.8	0.0	0.0	0.0	8.5	0.0	3.7	3.7	1.5	4.6	11.9	16.5
6	4.3	0.0	0.0	0.0	7.2	0.0	1.5	1.5	6.7	0.0	2.3	2.3
7	3.0	0.0	1.5	1.5	3.2	5.5	0.0	5.5	5.0	2.8	0.0	2.8
8	6.4	0.0	0.0	0.0	8.8	11.8	0.0	11.8	8.1	21.3	0.0	21.3
9	4.2	0.0	0.0	0.0	6.6	0.9	0.0	0.9	4.4	7.6	0.0	7.6
10	0.4	1.6	1.8	3.4	9.0	0.0	0.0	0.0	7.3	4.1	1.5	5.6
11	6.0	0.3	0.5	0.8	6.7	0.2	0.0	0.2	11.0	0.2	0.0	0.2
12	8.1	0.0	0.0	0.0	7.9	0.0	5.2	5.2	6.4	0.0	0.0	0.0
13	7.6	0.4	0.0	0.4	5.7	0.3	3.8	4.1	7.0	0.0	0.0	0.0
14	8.2	0.0	0.0	0.0	2.2	0.0	0.0	0.0	3.7	1.8	0.1	1.9
15	6.1	5.0	1.1	6.1	6.6	0.0	0.0	0.0	8.4	0.0	8.7	8.7
16	7.7	0.1	0.2	0.3	7.7	0.0	1.0	1.0	7.0	0.0	0.0	0.0
17	7.4	0.0	0.0	0.0	7.2	0.0	0.0	0.0	4.7	30.6	17.2	47.8
18	5.9	0.0	0.0	0.0	2.4	0.0	0.0	0.0	0.0	0.0	0.0	0.0
19	6.9	1.0	1.5	2.5	6.7	0.1	0.0	0.1	9.8	0.0	0.0	0.0
20	6.8	0.8	0.6	1.4	3.5	0.0	0.0	0.0	5.5	0.0	0.0	0.0
21	7.0	39.8	0.5	40.3	7.5	0.0	0.5	0.5	2.2	2.2	0.0	2.2
22	9.6	0.0	4.3	4.3	5.7	0.0	0.0	0.0	5.0	0.0	0.6	0.6
23	9.1	0.0	5.5	5.5	4.8	0.0	0.0	0.0	0.8	3.0	6.8	9.8
24	8.5	2.7	0.4	3.1	7.7	0.0	0.0	0.0	3.9	0.2	0.0	0.2
25	3.6	0.6	0.0	0.6	3.2	0.0	0.2	0.2	8.3	0.0	0.0	0.0
26	4.9	0.1	3.8	3.9	7.8	0.2	5.5	5.7	9.0	0.0	11.1	11.1
27	0.0	2.9	29.8	32.7	2.6	0.3	0.4	0.7	3.7	0.0	0.0	0.0
28	0.0	0.0	0.0	0.0	5.5	0.0	0.0	0.0	4.5	4.9	0.0	4.9
29		0.0	4.2	4.2	2.6	4.2	0.1	4.3	1.7	9.6	0.0	9.6
30		0.2	10.9	11.1	4.4	1.6	1.5	3.1	4.0	6.8	0.0	6.8
31		7.4	0.0	7.4	1.6	0.8	0.0	0.8				
MAX.	11.8	39.8	29.8	40.3	9.0	11.8	5.5	11.8	11.0	30.6	17.2	47.8
MIN.	0.0	0.0	0.0	0.0	1.6	0.0	0.0	0.0	0.0	0.0	0.0	0.0
MED	169.2	78.1	66.6	144.7	176.5	25.9	23.6	49.5	155.9	116.0	67.7	183.7

DIA	OCTUBRE				NOVIEMBRE				DICIEMBRE			
	BRI-HOR	PRECIPITACION m.m.			BRI-HOR	PRECIPITACION m.m.			BRI-HOR	PRECIPITACION m.m.		
		TOTAL	DIA	NOCHE		TOTAL	DIA	NOCHE		TOTAL	TOTAL	DIA
1	3.6	1.7	0.0	1.7	5.3	34.3	0.0	34.3	4.1	0.0	0.0	0.0
2	5.6	0.0	31.5	31.5	3.3	0.0	0.0	0.0	1.3	0.0	0.4	0.4
3	5.8	10.1	22.0	32.1	7.5	48.6	3.1	51.7	5.3	0.0	10.7	10.7
4	6.7	0.0	0.0	0.0	0.3	0.0	0.0	0.0	1.8	0.0	0.0	0.0
5	3.0	0.9	12.7	13.6	2.0	0.0	27.9	27.9	4.2	2.5	0.0	2.5
6	5.8	0.0	0.0	0.0	3.7	0.0	1.2	1.2	5.4	1.1	0.0	1.1
7	2.2	9.8	13.2	23.0	1.8	0.6	0.0	0.6	2.4	44.9	0.7	45.6
8	1.8	0.5	0.5	1.0	5.2	0.5	26.5	27.0	4.3	19.5	0.0	19.5
9	1.2	0.0	5.2	5.2	2.0	12.4	9.0	21.4	1.6	0.0	0.0	0.0
10	2.4	8.1	0.0	8.1	5.7	0.0	57.3	57.3	2.7	0.0	0.0	0.0
11	6.4	0.0	0.0	0.0	2.4	50.4	0.4	50.8	2.1	0.0	0.0	0.0
12	5.7	0.0	0.0	0.0	3.7	0.0	5.7	5.7	7.8	2.6	16.9	19.5
13	7.3	0.9	0.0	0.9	5.5	2.2	10.0	12.2	6.5	4.1	0.0	4.1
14	6.8	0.8	0.0	0.8	1.6	1.0	0.0	1.0	8.2	0.0	0.0	0.0
15	5.9	0.0	0.0	0.0	7.6	0.0	0.0	0.0	3.6	0.0	0.0	0.0
16	9.2	0.2	0.0	0.2	4.3	0.0	0.0	0.0	4.4	1.3	2.4	3.7
17	8.9	0.0	0.0	0.0	6.0	0.4	0.0	0.4	1.4	0.0	0.0	0.0
18	4.6	0.0	0.4	0.4	2.0	1.4	0.0	1.4	5.8	3.3	0.0	3.3
19	6.7	0.0	0.0	0.0	7.2	0.0	0.0	0.0	8.3	0.5	0.0	0.5
20	4.8	0.0	0.0	0.0	8.2	0.0	0.0	0.0	6.8	0.0	0.0	0.0
21	0.9	2.1	0.7	2.8	10.0	0.0	0.0	0.0	6.0	4.4	0.0	4.4
22	1.7	68.7	8.1	76.8	4.4	0.0	4.5	4.5	6.4	0.0	2.1	2.1
23	5.5	0.0	0.0	0.0	5.2	1.4	2.2	3.6	2.9	0.4	0.0	0.4
24	5.6	0.0	0.0	0.0	1.8	5.8	4.3	10.1	6.8	0.0	0.0	0.0
25	5.7	0.0	46.2	46.2	2.8	5.9	0.0	5.9	5.4	0.1	0.1	0.2
26	7.1	0.0	3.2	3.2	2.3	0.2	0.0	0.2	2.7	1.0	0.0	1.0
27	5.0	0.0	0.5	0.5	8.4	0.0	0.0	0.0	3.8	0.0	0.0	0.0
28	5.5	0.5	17.8	18.3	4.7	0.0	1.9	1.9	4.3	0.0	0.0	0.0
29	1.3	4.5	0.3	4.8	5.9	0.0	8.0	8.0	5.4	5.5	0.0	5.5
30	0.4	0.6	0.0	0.6	2.5	0.2	16.2	16.4	2.3	6.3	0.0	6.3
31	3.8	0.5	0.0	0.5					9.2	0.0	0.0	0.0
MAX.	9.2	68.7	46.2	76.8	10.0	50.4	57.3	57.3	9.2	44.9	16.9	45.6
MIN.	0.4	0.0	0.0	0.0	0.3	0.0	0.0	0.0	1.3	0.0	0.0	0.0
MED.	146.9	109.9	162.3	272.2	133.3	165.3	178.2	343.5	143.2	97.5	33.3	130.8

STACION: LA FLORESTA

MUNICIPIO: SAN VICENTE

AÑO 1970

LONGITUD: 73-26 W.

LATITUD: 06-57 N.

ALT. 1.200 Mts.

MESES	BRI-HOR		PRECIPITACION m.m.		TOTAL
	TOTAL	DIA	NOCHE	TOTAL	
ENERO	151.7	44.8	35.5	80.3	80.3
FEBRERO	42.9	23.8	133.2	157.0	157.0
MARZO	175.4	15.7	36.3	52.0	52.0
ABRIL	130.3	206.0	37.3	243.3	243.3
MAYO	165.4	66.8	74.2	141.0	141.0
JUNIO	192.4	50.0	54.4	104.4	104.4
JULIO	169.2	78.1	66.6	144.7	144.7
AGOSTO	176.5	25.9	23.6	49.5	49.5
SEPTIEMBRE	155.9	116.0	67.7	183.7	183.7
OCTUBRE	146.9	109.9	162.3	272.2	272.2
NOVIEMBRE	133.3	165.3	178.2	343.5	343.5
DICIEMBRE	143.2	97.5	33.3	130.8	130.8
MAX.	192.4	206.0	178.2	343.5	343.5
MIN.	42.9	15.7	23.6	49.5	49.5
MED.	1783.1	999.8	902.6	1902.4	1902.4

PUESTOS PLUVIOMETRICOS

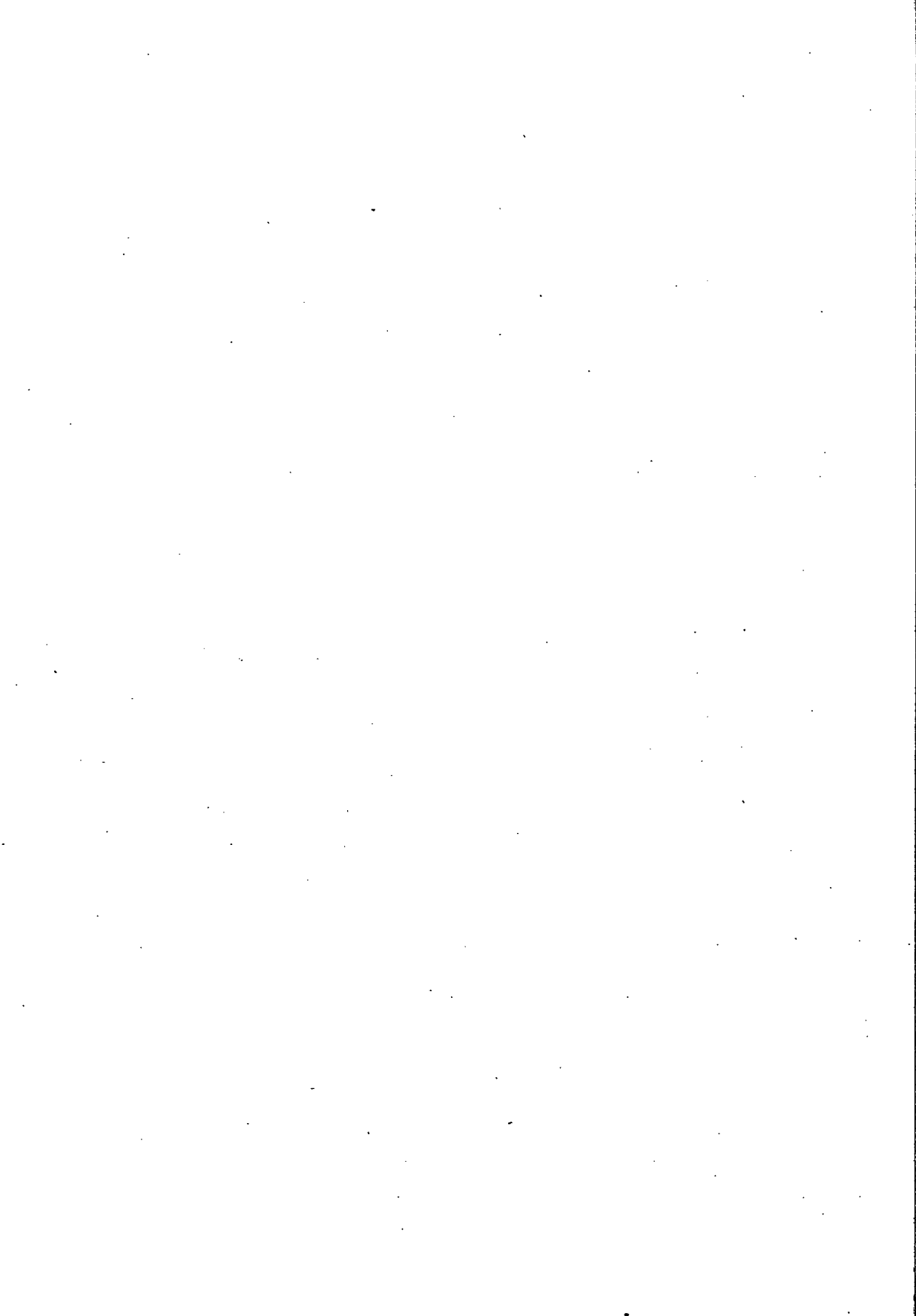

ESTACION: EL CARMEN

MUNICIPIO: SONSEN

AÑO 1970

LONGITUD: 75-18 W.

LATITUD: 5-43 N.

ALT. 2.450 Mts.

DIA	ENE.	FEB.	MAR.	ABR.	MAY.	JUN.	JUL.	AGO.	SEP.	OCT.	NOV.	DIC.	
01	2.5	0.0	0.0	0.0	5.2	0.0	64.5	50.7	0.0	2.7	24.8	2.5	
02	0.0	0.0	0.0	0.0	0.0	0.0	0.0	0.0	3.5	5.3	42.7	0.0	
03	0.0	0.0	0.0	0.0	0.0	3.5	1.5	0.0	0.0	2.4	15.2	1.5	
04	0.0	0.0	10.0	0.0	3.4	0.0	0.0	5.6	12.4	8.2	50.5	23.5	
05	0.0	0.0	32.7	0.0	55.8	2.7	0.0	2.1	0.0	0.0	12.1	17.5	
06	0.0	0.0	0.0	0.0	45.7	5.8	0.0	12.0	5.2	10.1	30.1	23.8	
07	2.8	0.0	0.0	0.5	5.0	1.5	16.7	15.0	16.8	18.9	17.5	1.5	
08	2.7	0.0	0.0	14.8	0.0	3.5	1.5	0.0	0.0	3.2	110.6	3.2	
09	0.0	0.0	0.0	4.3	6.2	28.4	10.0	0.0	4.2	15.9	107.0	22.5	
10	5.0	0.0	0.0	10.3	2.0	0.0	1.3	0.0	4.3	3.5	20.5	0.0	
11	0.7	0.0	0.0	0.0	7.3	0.0	17.4	0.0	0.0	2.0	17.1	3.8	
12	69.0	0.0	0.0	4.5	15.0	0.0	14.5	0.0	5.2	8.4	8.4	50.0	
13	60.0	0.0	0.0	22.4	0.0	0.0	1.5	15.8	0.0	62.3	31.2	5.2	
14	25.2	0.0	0.0	0.0	7.5	24.8	0.0	21.7	26.3	8.3	22.5	1.3	
15	16.5	0.0	0.0	12.2	12.4	0.0	1.5	2.0	68.5	21.3	31.5	0.0	
16	0.0	0.0	0.0	0.0	8.5	0.0	0.0	0.0	0.0	11.5	16.3	0.0	
17	0.0	0.0	0.0	0.0	46.0	0.0	23.5	0.0	7.3	46.3	0.0	3.5	
18	0.5	0.0	7.6	0.0	21.8	0.0	13.6	0.0	3.5	7.2	3.5	0.0	
19	1.4	0.0	0.0	18.6	82.0	0.0	3.5	3.5	9.0	11.7	22.2	8.7	
20	34.7	0.0	0.0	0.0	10.7	0.0	9.0	18.7	0.0	0.0	15.8	0.0	
21	0.5	0.0	0.0	15.5	0.3	0.0	0.0	0.0	49.0	20.3	24.5	18.3	
22	0.0	0.0	0.0	0.0	5.7	1.6	5.4	7.3	8.1	34.7	25.8	0.0	
23	0.0	0.0	0.0	14.8	0.0	0.0	1.7	0.0	28.5	9.2	26.8	2.4	
24	7.6	0.0	0.0	0.0	2.0	0.0	0.0	62.0	8.2	43.6	29.7	0.0	
25	0.5	0.0	0.0	8.2	0.0	1.5	24.5	5.8	15.5	8.3	40.4	4.5	
26	0.0	0.0	0.0	0.0	13.5	56.5	8.3	0.0	8.2	17.5	21.5	0.0	
27	0.5	0.0	0.0	62.3	0.0	0.0	25.5	3.2	28.8	13.2	62.0	4.2	
28	0.0	0.0	7.5	18.2	56.5	1.5	13.0	5.3	7.3	42.0	5.3	0.0	
29	4.5	0.0	38.3	77.4	10.2	0.0	11.8	3.1	10.7	42.9	10.9	1.5	
30	0.0	0.0	25.2	0.0	2.7	0.0	55.7	32.1	32.9	25.8	8.6	0.0	
31	1.5	0.0	0.0	0.0	32.0	0.0	0.0	39.5	0.0	30.5	0.0	2.4	
TOTAL	236.1	0.0	121.3	284.0	462.2	131.3	325.9	305.4	363.4	537.2	855.0	201.8	
D.LL	18	0	6	14	24	11	22	18	22	29	29	20	
TCTAL ANUAL	3823.6 m.m.											TCTAL CIAS CON LLUVIA	213

ESTACION: FL COLEGIO

MUNICIPIO: SAN ROQUE

AÑO 1970

LONGITUD: 75-08 W.

LATITUD: 6-28 N.

ALT. 1.450 Mts.

DIA	ENE.	FEB.	MAR.	ABR.	MAY.	JUN.	JUL.	AGO.	SEP.	OCT.	NOV.	DIC.	
01	16.5	0.0	0.0	0.0	12.5	5.6	22.2	2.4	8.4	23.8	38.9	0.0	
02	1.5	0.0	0.0	0.0	58.8	0.0	2.4	8.4	12.6	28.2	0.0	0.0	
03	45.9	0.0	0.0	0.0	2.4	0.0	5.2	20.8	34.9	32.8	48.9	0.0	
04	10.9	0.0	0.0	0.0	17.8	0.0	0.0	3.2	12.4	12.4	58.8	0.0	
05	2.8	0.0	0.0	6.8	20.6	0.0	0.0	6.4	15.8	20.2	48.4	0.0	
06	0.0	4.8	0.0	8.4	57.8	34.8	0.0	12.6	20.4	42.4	8.4	0.0	
07	0.0	0.0	0.0	51.8	51.5	51.8	2.4	38.4	28.9	34.8	14.8	0.0	
08	54.0	0.0	0.0	11.9	6.4	12.8	14.8	0.0	6.8	54.9	32.8	0.0	
09	20.8	0.0	0.0	11.8	6.8	10.4	8.6	8.4	7.2	25.8	24.8	0.0	
10	3.8	4.8	0.0	2.5	0.0	13.2	12.4	12.3	5.7	58.9	57.8	0.0	
11	2.8	0.0	0.0	4.6	16.2	20.9	0.0	10.2	12.2	13.8	57.9	0.0	
12	3.8	0.0	0.0	9.8	20.2	0.0	8.4	12.3	50.8	0.0	27.2	0.0	
13	34.8	0.0	3.4	6.4	24.6	0.0	52.8	10.5	38.4	8.4	28.2	0.0	
14	30.7	0.0	20.8	0.0	12.8	0.0	0.0	15.6	12.8	50.9	34.8	0.0	
15	30.7	0.0	34.9	15.6	51.8	6.2	3.4	30.8	22.4	8.4	10.2	0.0	
16	0.0	0.0	0.0	40.8	48.8	12.4	10.8	20.5	43.8	12.8	0.0	0.0	
17	0.0	2.4	0.0	6.2	34.8	8.4	8.4	38.4	12.8	20.8	0.0	0.0	
18	7.8	3.8	0.0	19.2	12.6	14.6	18.8	49.2	0.0	30.4	0.0	0.0	
19	3.9	7.0	0.0	0.0	15.8	0.0	48.6	58.5	0.0	50.8	8.4	0.0	
20	0.0	12.8	0.0	0.0	34.6	0.0	0.0	58.8	14.8	34.4	0.0	0.0	
21	0.0	24.7	0.0	8.4	36.8	0.0	0.0	8.4	18.9	32.8	0.0	0.0	
22	30.9	0.0	0.0	21.8	6.2	48.4	8.4	12.8	24.9	50.9	0.0	0.0	
23	0.0	0.0	4.8	29.8	12.8	19.6	4.2	10.5	48.2	48.9	0.0	0.0	
24	0.0	10.8	8.4	32.6	13.8	8.2	0.0	8.2	58.9	55.9	12.2	0.0	
25	0.0	0.0	5.6	25.2	25.6	0.0	38.4	12.5	28.8	0.0	14.8	0.0	
26	0.0	0.0	0.0	0.0	18.8	0.0	28.9	38.5	38.8	52.8	4.2	0.0	
27	0.0	0.0	13.8	0.0	32.6	8.4	6.8	48.5	40.2	52.8	2.2	0.0	
28	0.0	0.0	24.5	0.0	47.8	12.8	11.9	28.8	58.4	58.9	4.2	0.0	
29	3.8	0.0	0.0	20.4	25.4	30.4	12.9	21.2	30.8	38.9	2.2	0.0	
30	0.0	0.0	1.8	0.0	33.8	32.2	24.8	24.8	28.2	48.9	20.4	0.0	
31	0.0	0.0	28.5	0.0	0.0	0.0	34.8	18.2	0.0	57.8	0.0	0.0	
TOTAL	300.4	66.1	146.5	334.0	765.2	351.1	290.3	652.1	737.2	1063.5	560.5	0.0	
D.LL	17	8	10	19	25	18	23	30	28	29	22	0	
TCTAL ANUAL	5366.9 m.m.											TCTAL CIAS CON LLUVIA	233

ESTACION: HACIENDA GUAL ANDAY MUNICIPIO: FREDENIA AÑO 1970
 LONGITUD: 75-41 W. LATITUD: 5-54 N. ALT. 1.420 Mts.

DIA	ENE.	FEB.	MAR.	ABR.	MAY.	JUN.	JUL.	AGO.	SEP.	OCT.	NOV.	DIC.
01	0.0	0.0	0.0	0.0	6.1	0.0	7.8	9.1	14.2	22.3	46.5	30.4
02	0.0	0.0	0.0	7.3	24.3	0.0	0.0	0.0	19.3	15.2	14.3	0.0
03	0.0	5.3	14.4	0.0	8.5	0.0	22.1	0.0	25.1	0.0	7.0	22.3
04	0.0	0.0	5.3	0.0	8.0	0.0	0.0	0.0	11.4	7.3	42.3	46.3
05	1.2	4.1	0.0	0.0	8.1	0.0	18.0	0.0	0.0	14.2	5.1	8.1
06	0.0	0.0	0.0	3.1	26.5	66.4	0.0	0.0	0.0	30.5	9.1	26.3
07	0.0	0.0	5.1	13.3	5.5	14.1	16.3	5.2	14.1	27.9	24.4	0.0
08	0.0	0.0	0.0	5.4	0.0	0.0	0.0	0.0	0.0	21.4	17.7	0.0
09	0.0	0.0	0.0	20.4	8.3	0.0	22.1	0.0	0.0	18.1	19.5	0.0
10	0.0	0.0	0.0	15.3	2.5	25.5	25.6	0.0	0.0	22.4	32.4	0.0
11	0.0	0.0	12.3	4.8	22.1	14.9	11.1	0.0	0.0	4.1	26.5	5.3
12	6.7	0.0	0.0	14.2	5.4	44.5	16.3	0.0	0.0	5.1	10.0	0.0
13	19.1	0.0	0.0	0.0	10.3	9.3	0.0	0.0	9.1	0.0	25.1	0.0
14	11.4	0.0	0.0	0.0	25.1	9.4	0.0	4.2	0.0	9.3	19.1	0.0
15	0.0	0.0	0.0	0.0	6.1	0.0	0.0	0.0	12.4	7.4	8.3	11.3
16	14.3	0.0	0.0	0.0	11.6	32.1	0.0	0.0	10.2	0.0	11.1	16.2
17	7.1	0.0	0.0	7.2	26.2	8.4	4.1	6.3	0.0	0.0	5.1	5.1
18	0.0	0.0	0.0	3.9	3.7	9.1	27.4	11.2	0.0	23.4	8.1	0.0
19	0.0	0.0	0.0	17.4	11.3	32.4	9.1	0.0	0.0	13.1	31.1	13.2
20	14.2	0.0	0.0	0.0	0.0	9.3	13.1	0.0	9.4	22.4	10.2	9.4
21	0.0	6.1	0.0	0.0	0.0	42.1	0.0	0.0	25.1	26.6	0.0	0.0
22	0.0	0.0	0.0	0.0	0.0	20.6	0.0	0.0	22.5	1.9	18.2	11.1
23	0.0	0.0	0.0	4.1	0.0	8.1	0.0	0.0	4.9	19.1	44.1	19.1
24	0.0	16.4	7.2	9.1	0.0	0.0	0.0	3.1	49.3	13.2	12.3	0.0
25	0.0	0.0	0.0	0.0	0.0	15.2	11.3	0.0	0.0	12.2	21.5	6.3
26	0.0	0.0	0.0	16.4	0.0	0.0	9.3	7.1	12.3	3.9	3.4	13.4
27	0.0	0.0	0.0	13.2	7.1	11.4	21.0	11.4	23.1	38.4	9.8	7.2
28	0.0	0.0	0.0	7.2	5.2	37.3	17.4	0.0	12.2	23.3	19.2	0.0
29	0.0	0.0	6.1	9.1	9.1	27.4	0.0	0.0	46.5	17.4	19.4	0.0
30	0.0	0.0	4.1	9.3	9.4	43.5	9.0	9.3	22.2	23.1	15.0	0.0
31	0.0	0.0	0.0	0.0	0.0	0.0	32.5	13.1	0.0	29.4	0.0	0.0
TOTAL	73.5	31.9	54.5	180.7	251.2	481.0	293.5	80.0	343.3	472.6	535.8	251.0
D.LL	7	4	7	18	22	20	18	10	18	27	29	16
TOTAL ANUAL	3049.0 m.m.										TOTAL DIAS CON LLUVIA	196

ESTACION: HACIENDA JONAS MUNICIPIO: FREDENIA AÑO 1970
 LONGITUD: 75-42 W. LATITUD: 5-55 N. ALT. 1.300 Mts.

DIA	ENE.	FEB.	MAR.	ABR.	MAY.	JUN.	JUL.	AGO.	SEP.	OCT.	NOV.	DIC.
01	0.0	0.0	0.0	13.7	3.0	0.0	17.0	18.0	0.0	19.6	0.0	0.0
02	0.0	0.0	0.0	7.3	5.0	0.0	0.0	0.0	0.0	17.9	0.0	0.0
03	0.0	0.0	0.0	28.0	3.4	0.0	14.0	0.0	53.3	0.0	0.0	0.0
04	0.0	0.0	0.0	5.8	2.5	0.0	0.0	0.0	24.3	0.0	0.0	0.0
05	0.0	0.0	0.0	4.5	12.5	0.0	0.0	0.0	19.0	0.0	0.0	0.0
06	0.0	0.0	0.0	2.1	53.0	20.0	3.0	0.0	11.3	49.4	0.0	0.0
07	0.0	0.0	0.0	2.1	14.0	15.0	0.0	0.0	11.2	17.3	0.0	0.0
08	0.0	0.0	0.0	15.5	2.0	23.0	0.0	0.0	18.1	12.0	0.0	0.0
09	0.0	0.0	0.0	3.5	3.0	25.0	4.0	0.0	4.3	39.4	0.0	0.0
10	0.0	0.0	0.0	3.3	4.0	9.0	8.0	0.0	12.1	0.0	0.0	0.0
11	0.0	0.0	0.0	13.5	5.4	0.0	0.0	0.0	6.4	25.4	0.0	0.0
12	0.0	0.0	0.0	25.0	25.7	32.0	9.2	0.0	4.2	5.1	0.0	0.0
13	0.0	0.0	0.0	0.0	7.2	8.0	0.0	10.5	18.1	9.4	0.0	0.0
14	0.0	0.0	0.0	0.0	7.4	4.0	0.0	17.5	0.0	11.1	0.0	0.0
15	0.0	0.0	0.0	1.2	12.2	8.0	0.0	15.0	0.0	0.0	0.0	0.0
16	0.0	0.0	0.0	0.0	17.5	0.0	0.0	0.0	14.2	10.4	0.0	0.0
17	0.0	0.0	0.0	24.6	5.2	0.0	0.0	0.0	0.0	18.0	0.0	0.0
18	0.0	0.0	0.0	6.2	10.4	0.0	0.0	6.4	12.0	2.1	0.0	0.0
19	0.0	0.0	0.0	1.0	14.0	0.0	0.0	14.2	0.0	15.2	0.0	0.0
20	0.0	0.0	0.0	0.0	0.0	0.0	51.0	22.1	12.1	8.2	0.0	0.0
21	0.0	0.0	0.0	2.0	2.3	0.0	0.0	5.0	8.3	3.0	0.0	0.0
22	0.0	0.0	0.0	0.0	0.0	0.0	0.0	0.0	15.7	18.0	0.0	0.0
23	0.0	0.0	0.0	12.0	0.0	35.0	0.0	3.2	15.4	13.3	0.0	0.0
24	0.0	0.0	0.0	0.0	0.0	0.0	0.0	5.3	23.0	21.4	0.0	0.0
25	0.0	0.0	0.0	3.0	0.0	0.0	0.0	0.0	11.4	4.0	0.0	0.0
26	0.0	0.0	0.0	19.0	0.0	22.0	65.0	4.2	8.1	0.0	0.0	0.0
27	0.0	0.0	0.0	29.0	26.0	0.0	12.5	8.7	38.3	0.0	0.0	0.0
28	0.0	0.0	0.0	0.0	22.5	0.0	10.0	60.0	17.3	10.3	0.0	0.0
29	0.0	0.0	0.0	2.0	22.5	0.0	35.0	4.0	3.1	8.2	0.0	0.0
30	0.0	0.0	0.0	3.1	2.5	18.0	50.0	6.3	6.2	11.4	0.0	0.0
31	0.0	0.0	0.0	0.0	0.0	0.0	2.0	43.2	0.0	30.7	0.0	0.0
TOTAL	0.0	0.0	0.0	227.4	287.2	223.0	280.7	243.6	367.4	380.8	0.0	0.0
D.LL	0	0	0	23	24	12	13	16	24	24	0	0
TOTAL ANUAL	2010.1 m.m.										TOTAL DIAS CON LLUVIA	136

ESTACION: LA NACIONAL

MUNICIPIO: TAMESIS

AÑO 1970

LONGITUD: 75-43 W.

LATITUD: 5-39 N.

ALT. 1.190 Mts.

DIA	ENE.	FEB.	MAR.	ABR.	MAY.	JUN.	JUL.	AGO.	SEP.	OCT.	NOV.	DIC.
01	0.0	0.0	0.0	0.0	25.0	0.0	28.7	C.C	0.0	0.0	0.7	86.0
02	0.0	2.0	0.0	0.0	0.5	0.0	1.0	0.0	0.0	0.0	0.0	0.0
03	1.5	0.0	0.5	0.0	0.0	0.0	0.0	0.0	0.0	0.0	0.0	17.0
04	0.0	26.0	7.0	0.0	0.0	0.0	0.0	C.C	0.0	0.0	6.5	29.0
05	0.0	5.5	0.0	0.0	21.5	0.0	0.0	0.0	0.0	0.0	0.0	23.0
06	0.0	23.2	18.0	0.0	30.0	18.0	0.0	0.0	0.0	0.0	0.0	25.0
07	0.0	17.0	0.0	0.0	2.0	16.5	4.5	C.C	0.0	0.0	17.0	3.0
08	0.0	2.5	0.4	6.0	0.0	16.0	1.5	C.C	0.0	0.0	31.9	0.0
09	0.0	0.0	0.2	1.0	31.0	1.5	0.4	C.C	0.0	0.0	0.0	1.0
10	12.5	0.0	0.0	7.0	0.0	51.0	0.0	C.C	0.0	0.0	0.2	16.0
11	0.0	0.0	19.3	7.0	0.0	0.0	0.0	0.0	0.0	0.0	0.0	0.0
12	0.0	0.0	16.0	9.0	34.0	3.0	2.5	C.C	0.0	0.0	0.0	13.0
13	25.0	0.0	0.0	9.5	C.C	0.7	0.0	C.C	0.0	0.0	10.0	0.0
14	4.0	0.0	0.5	12.0	32.0	0.0	0.0	C.C	0.0	0.0	11.5	0.0
15	19.0	0.0	0.0	0.0	4.5	24.5	0.0	0.0	0.0	0.0	16.5	0.0
16	0.0	0.0	0.0	0.0	5.0	0.1	2.5	C.C	0.0	0.0	3.5	0.0
17	0.0	80.0	0.0	0.0	23.5	6.1	0.0	C.C	0.0	0.0	23.5	50.0
18	0.0	0.0	2.5	2.5	C.C	0.0	2.8	C.C	0.0	0.0	13.5	0.0
19	0.0	0.0	0.0	3.0	0.0	0.0	14.0	C.C	0.0	0.0	1.0	0.0
20	30.0	4.0	0.0	0.0	0.5	0.0	32.3	C.C	0.0	0.0	5.5	19.5
21	0.0	0.0	0.0	2.8	0.0	0.0	0.0	0.0	0.0	0.0	2.0	0.0
22	1.5	0.0	15.5	0.0	0.0	2.6	0.0	0.0	0.0	0.0	2.0	2.0
23	0.0	0.0	0.0	40.0	0.0	0.0	5.0	C.C	0.0	0.0	6.5	7.0
24	2.5	0.0	3.0	3.5	0.0	0.0	0.0	0.0	0.0	0.0	9.5	0.0
25	0.0	0.0	1.5	16.0	0.0	1.3	2.0	C.C	0.0	0.0	4.0	2.5
26	0.0	0.0	0.0	0.0	6.0	26.7	40.5	0.0	0.0	0.0	3.5	11.0
27	2.0	0.0	0.0	8.0	0.0	0.1	20.0	C.C	0.0	0.0	10.5	3.0
28	1.5	0.0	18.0	13.0	30.0	0.0	0.6	0.0	0.0	0.0	6.0	0.0
29	0.0	0.0	23.0	33.0	0.5	5.0	0.3	C.C	0.0	0.0	17.5	4.5
30	0.0	0.0	0.0	3.0	1.0	22.0	22.7	C.C	0.0	0.0	5.5	8.0
31	0.0	0.0	0.0	0.0	0.0	0.0	0.0	C.C	0.0	0.0	0.0	0.0
TOTAL	99.5	160.2	125.4	176.3	247.0	195.1	181.3	0.0	0.0	0.0	208.3	320.5
D.LL.	10	8	14	17	16	16	17	C	0	0	23	18
TCTAL ANUAL	1713.6			m.m.			TCTAL DIAS CON LLUVIA			139		

ESTACION: PIA MONTE

MUNICIPIO: FREDONIA

AÑO 1970

LONGITUD: 75-39 W.

LATITUD: 5-54 N.

ALT. 1.300 Mts.

DIA	ENE.	FEB.	MAR.	ABR.	MAY.	JUN.	JUL.	AGO.	SEP.	OCT.	NOV.	DIC.
01	0.0	0.0	0.0	0.0	36.0	0.0	22.5	6.0	4.0	0.0	2.0	0.0
02	0.0	0.0	0.0	0.0	0.0	0.0	1.0	1.0	1.5	0.0	0.0	0.0
03	0.0	0.0	9.5	1.0	0.0	0.0	22.0	C.C	41.0	20.0	30.0	0.0
04	0.0	33.0	0.0	0.0	0.0	0.0	0.0	0.0	0.0	5.0	3.0	0.0
05	0.0	0.0	0.0	0.0	13.0	0.0	0.5	0.0	30.0	3.0	0.0	0.0
06	0.0	6.0	0.0	0.0	68.0	17.0	0.0	C.C	11.0	5.5	8.0	0.0
07	0.0	0.0	0.0	1.0	5.0	2.0	18.0	9.0	4.0	4.0	22.0	0.0
08	0.0	4.0	2.5	23.0	2.0	27.5	6.0	0.0	4.0	22.0	43.0	0.0
09	0.0	0.0	0.0	0.0	11.5	2.0	2.5	C.C	4.0	18.0	18.0	0.0
10	0.0	0.0	0.0	16.0	0.0	39.0	0.5	0.0	0.0	14.5	0.0	0.0
11	3.0	0.0	3.0	5.0	1.0	1.0	0.0	0.0	0.0	0.3	5.0	0.0
12	29.5	0.0	14.0	9.0	28.0	2.0	0.5	1.0	0.0	14.0	4.0	0.0
13	25.5	0.0	0.0	8.5	0.5	3.0	0.0	4.0	3.0	0.0	4.0	0.0
14	18.5	0.0	0.0	17.5	5.0	1.0	0.0	1.0	5.0	1.0	21.0	0.0
15	2.5	0.0	0.0	0.0	7.0	4.0	0.0	2.0	0.5	0.0	15.0	0.0
16	0.0	0.0	0.0	0.0	0.5	0.0	0.0	0.0	1.0	0.0	0.0	0.0
17	0.0	6.0	0.0	0.0	23.0	3.5	0.0	2.5	1.0	0.0	2.0	0.0
18	0.0	30.0	0.0	1.0	3.0	1.5	6.0	0.0	24.0	2.0	17.0	0.0
19	1.5	0.0	0.0	0.0	5.5	0.0	23.0	C.C	0.0	26.0	0.0	0.0
20	33.5	57.0	0.0	0.0	2.0	0.0	36.0	29.0	4.0	2.0	6.0	0.0
21	0.0	0.0	0.0	0.0	2.0	0.0	0.0	0.5	51.0	5.0	1.0	0.0
22	0.0	0.0	1.0	0.0	0.0	2.5	0.0	0.0	18.0	35.0	9.0	0.0
23	0.0	0.0	1.5	39.0	0.0	3.0	1.0	0.0	5.0	19.0	3.0	0.0
24	12.0	0.0	0.0	0.0	0.0	0.0	0.0	23.0	11.0	1.0	0.0	0.0
25	0.0	0.0	23.0	28.0	0.0	0.0	0.0	0.0	1.5	0.0	4.0	0.0
26	0.0	4.0	0.0	2.0	0.0	21.0	35.0	3.0	7.0	0.0	0.0	0.0
27	0.0	0.0	10.5	12.0	52.0	0.0	14.0	3.0	16.0	77.0	6.0	0.0
28	0.0	0.0	0.0	0.0	53.0	0.0	0.0	28.0	0.0	32.0	3.0	0.0
29	0.0	0.0	8.0	20.0	51.0	0.0	0.0	2.0	4.0	79.0	14.0	0.0
30	0.0	0.0	4.0	0.0	0.0	28.5	14.0	8.0	7.0	0.0	0.0	0.0
31	2.0	0.0	0.0	0.0	C.C	0.0	0.0	24.0	0.0	42.0	0.0	0.0
TOTAL	128.0	140.0	77.0	183.0	373.0	158.5	202.5	147.0	258.5	427.3	240.0	0.0
D.LL.	9	7	10	14	20	16	16	17	24	22	22	0
TCTAL ANUAL	2334.8			m.m.			TCTAL DIAS CON LLUVIA			177		

ESTACION: SANTA BARBARA

MUNICIPIO: SANTA BARBARA

AÑO 1970

LONGITUD: 75-18 W.

LATITUD: 5-43 N.

ALT. 1.780 Mts.

DIA	ENE.	FEB.	MAR.	ABR.	MAY.	JUN.	JUL.	AGO.	SEP.	OCT.	NOV.	DIC.
01	0.0	0.0	0.0	0.0	0.0	0.0	10.0	0.0	13.0	0.0	0.0	0.0
02	0.0	0.0	0.0	0.0	0.0	0.0	0.0	0.0	15.0	0.0	0.0	0.0
03	0.0	0.0	30.0	0.0	10.0	0.0	35.0	0.0	22.0	8.0	48.1	0.0
04	0.0	7.5	0.0	15.0	0.0	0.0	0.0	0.0	12.0	34.5	0.0	0.0
05	5.0	0.0	0.0	0.0	15.0	0.0	0.0	5.0	48.0	12.0	0.0	0.0
06	0.0	0.0	0.0	20.0	22.0	16.0	0.0	3.0	7.0	10.0	0.0	0.0
07	0.0	0.0	0.0	5.0	26.0	13.0	10.0	5.0	14.2	15.0	20.0	0.0
08	0.0	0.0	0.0	6.0	20.0	20.0	32.0	2.0	15.0	30.0	60.0	0.0
09	4.5	0.0	1.0	0.5	20.0	20.0	0.0	0.0	0.0	20.0	28.0	0.0
10	0.0	0.0	0.0	26.0	0.0	30.0	8.0	0.0	0.0	45.0	12.0	0.0
11	0.0	0.0	0.0	19.5	0.0	5.0	0.0	0.0	0.0	16.0	12.0	0.0
12	35.5	0.0	9.0	5.0	38.0	3.0	0.0	0.0	10.0	0.0	15.0	0.0
13	35.0	0.0	0.0	8.0	20.0	6.0	0.0	0.0	15.0	0.0	18.0	0.0
14	9.0	0.0	0.0	50.0	0.0	5.0	0.0	0.0	0.0	0.0	20.0	0.0
15	10.5	0.0	0.0	30.0	27.0	0.0	0.0	0.0	0.0	0.0	0.0	0.0
16	2.0	0.0	0.0	0.0	0.0	3.0	0.0	0.0	20.0	0.0	0.0	0.0
17	0.0	4.0	0.0	3.0	40.0	0.0	3.0	5.0	30.0	0.0	0.0	0.0
18	0.0	0.0	0.0	2.0	10.0	0.0	6.0	0.0	40.0	0.0	0.0	0.0
19	2.0	1.0	0.0	0.0	5.0	0.0	0.0	20.0	0.0	14.0	0.0	0.0
20	27.0	13.5	0.0	0.0	3.0	0.0	0.0	20.0	0.0	12.0	0.0	0.0
21	0.0	0.0	0.0	0.0	0.0	0.0	0.0	5.0	20.0	0.0	0.0	0.0
22	0.0	8.0	0.0	0.0	0.0	4.0	0.0	2.0	0.0	50.0	0.0	0.0
23	0.0	0.0	0.0	0.0	0.0	4.0	0.0	0.0	0.0	30.0	0.0	0.0
24	1.0	0.0	0.0	0.0	0.0	0.0	0.0	0.0	0.0	0.0	0.0	0.0
25	0.0	0.0	25.5	15.0	0.0	0.0	0.0	5.0	0.0	0.0	48.2	0.0
26	0.0	0.0	0.0	0.0	0.0	0.0	0.0	30.0	0.0	50.0	0.0	0.0
27	0.0	0.0	2.5	30.0	20.0	0.0	30.3	0.0	32.0	10.0	0.0	0.0
28	0.0	0.0	4.0	0.0	28.0	0.0	0.0	30.0	0.0	35.0	0.0	0.0
29	0.0	0.0	6.0	10.0	30.0	0.0	0.0	30.0	34.0	15.0	20.0	0.0
30	0.0	0.0	0.0	40.0	10.0	0.0	3.0	25.0	12.0	30.0	0.0	0.0
31	0.0	0.0	0.0	0.0	0.0	0.0	0.0	42.0	0.0	55.0	0.0	0.0
TOTAL D. LL.	131.5 10	34.0 5	78.0 7	285.0 17	352.0 18	129.0 12	137.3 9	229.0 15	359.2 17	491.5 19	301.3 11	0.0 0
TCTAL ANUAL	2527.8 m.m.										TCTAL CIAS CON LLUVIA	140

ESTACION:

MUNICIPIO:

AÑO

LONGITUD: W.

LATITUD: N.

ALT. Mts.

DIA	ENE.	FEB.	MAR.	ABR.	MAY.	JUN.	JUL.	AGO.	SEP.	OCT.	NOV.	DIC.
TOTAL D. LL.												
	m.m.											

LONGITUD: W.

W.

LATITUD: N.

N.

ALT. 3.100 Mts.

DIA	ENE.	FEB.	MAR.	ABR.	MAY.	JUN.	JUL.	AGO.	SEP.	OCT.	NOV.	DIC.
01	0.0	0.0	0.0	2.0	7.5	23.0	5.5	18.0	2.5	3.5	2.5	15.0
02	0.0	0.0	0.0	0.0	0.0	0.0	1.5	0.0	7.0	23.5	22.5	8.5
03	0.0	0.0	43.5	0.0	0.0	0.0	0.0	0.0	15.0	18.5	10.0	3.5
04	0.0	29.5	26.5	0.0	0.0	0.0	0.0	0.0	17.5	17.0	8.0	0.0
05	0.0	9.5	16.5	0.0	11.5	5.0	0.0	13.5	11.0	25.0	18.5	0.0
06	0.0	10.5	0.0	8.0	5.5	3.5	4.5	0.0	4.0	38.5	25.5	3.5
07	0.0	14.5	0.0	0.0	9.5	15.0	17.5	15.0	4.0	16.0	4.0	3.5
08	0.0	21.0	24.5	12.0	0.0	10.5	10.5	0.0	2.5	45.5	65.0	3.5
09	0.0	3.0	10.5	2.5	0.0	0.0	1.5	15.0	0.0	1.5	35.5	0.0
10	0.0	0.0	0.0	6.5	35.0	7.0	0.0	0.0	0.0	4.0	6.0	0.0
11	22.5	0.0	0.0	32.0	50.0	24.0	0.0	0.0	0.0	2.0	5.5	0.0
12	0.0	0.0	8.0	4.0	0.0	7.0	0.0	0.0	2.5	5.0	8.5	0.0
13	38.5	0.0	0.0	4.0	0.0	8.0	0.0	0.0	8.0	15.0	2.0	0.0
14	34.5	0.0	6.5	10.5	10.0	15.0	0.0	0.0	4.0	10.5	8.5	0.0
15	14.5	0.0	0.0	0.0	16.0	16.0	0.0	0.0	16.0	0.0	0.0	0.0
16	14.0	0.0	0.0	9.5	0.0	0.0	0.0	0.0	6.0	0.0	0.0	0.0
17	0.0	11.0	0.0	0.0	58.5	4.0	0.0	0.0	5.0	0.0	0.0	9.5
18	0.0	0.0	0.0	17.5	0.0	0.0	0.0	7.5	2.5	0.0	11.5	0.0
19	0.0	0.0	0.0	0.0	49.5	0.0	0.0	0.0	0.0	7.5	3.5	0.0
20	20.5	27.0	0.0	8.0	15.0	0.0	12.0	4.5	7.0	0.0	3.0	0.0
21	0.0	3.0	0.0	11.5	16.5	0.0	22.0	0.0	8.0	9.5	0.0	17.5
22	0.0	22.5	0.0	4.0	21.5	0.0	0.0	0.0	16.5	0.0	29.0	4.5
23	0.0	0.0	23.5	0.0	15.5	0.0	0.0	0.0	31.5	46.5	0.0	0.0
24	0.0	12.5	0.0	28.5	28.0	0.0	0.0	29.5	21.5	5.5	9.5	21.0
25	0.0	4.5	0.0	29.0	0.0	4.0	0.0	21.5	3.5	0.5	10.5	7.5
26	0.0	0.0	0.0	0.0	0.0	10.5	0.0	10.5	3.0	7.5	3.5	2.0
27	0.0	0.0	0.0	26.5	17.0	0.0	15.0	7.0	4.0	24.0	4.5	13.5
28	0.0	0.0	21.0	0.0	21.5	20.5	14.0	19.5	12.5	12.5	13.5	0.0
29	0.0	0.0	11.5	29.0	8.0	0.0	15.5	2.0	32.5	27.0	8.5	0.0
30	0.0	0.0	3.5	5.5	8.0	6.5	12.5	16.5	7.5	3.5	12.5	0.0
31	12.0	0.0	0.0	0.0	15.0	0.0	7.0	21.0	0.0	18.5	0.0	0.0
TOTAL D.LL.	156.5 7	168.5 12	195.5 11	250.5 19	419.0 20	179.5 16	139.0 13	201.0 14	255.0 26	388.0 25	331.5 25	113.0 13
TOTAL ANUAL	2797.0 m.m.						TOTAL DIAS CON LLUVIA 201					

ESTACION: EL CARMEN

MUNICIPIO: BELALCAZAR

AÑO 1970

LONGITUD: 75-49 W.

LATITUD: 4-59 N.

ALT. 1.800 Mts.

DIA	ENE.	FEB.	MAR.	ABR.	MAY.	JUN.	JUL.	AGO.	SEP.	OCT.	NOV.	DIC.
01	0.0	0.0	0.0	0.0	8.4	0.0	8.0	0.0	0.0	10.4	0.0	0.0
02	0.0	0.0	0.0	17.0	0.0	0.0	0.0	0.0	44.2	0.0	0.0	0.0
03	0.0	7.0	2.0	0.0	0.0	8.0	0.0	0.0	0.0	0.0	0.0	0.0
04	0.0	8.2	0.0	0.0	0.0	0.0	0.0	0.0	0.0	16.0	24.0	0.0
05	6.0	47.6	0.0	0.0	46.0	46.2	0.0	0.0	0.0	33.0	0.0	0.0
06	0.0	6.4	6.0	0.0	0.0	11.4	0.0	0.0	0.0	36.0	0.0	0.0
07	0.0	1.4	0.0	5.0	0.0	16.0	0.0	0.0	0.0	0.0	0.0	0.0
08	1.0	45.4	4.4	37.8	0.0	0.0	0.0	0.0	0.0	26.0	14.4	0.0
09	0.0	0.0	0.0	14.6	10.0	0.0	0.0	0.0	0.0	25.4	6.2	0.0
10	0.0	0.0	27.0	32.6	0.0	18.2	0.0	0.0	0.0	0.0	6.0	0.0
11	1.0	0.0	10.8	8.0	0.0	0.0	0.0	0.0	50.0	10.0	38.4	0.0
12	0.0	0.0	0.0	9.6	30.0	0.0	8.0	50.2	0.0	0.0	0.0	0.0
13	10.0	0.0	0.0	2.8	0.0	30.0	0.0	0.0	23.0	0.0	0.0	0.0
14	8.0	0.0	3.2	0.0	41.6	0.0	0.0	0.0	2.0	0.0	0.0	0.0
15	12.0	0.0	0.6	0.0	0.0	20.0	0.0	0.0	0.0	0.0	0.0	0.0
16	0.0	0.0	0.0	0.0	15.0	0.0	0.0	0.0	0.0	4.0	0.0	0.0
17	0.0	24.6	0.0	22.0	13.4	0.0	0.0	6.0	25.2	0.0	0.0	0.0
18	0.0	2.4	0.0	12.0	0.0	0.0	0.0	10.0	0.0	0.0	0.0	0.0
19	20.0	0.0	12.0	3.2	46.0	0.0	0.0	0.0	0.0	16.0	0.0	0.0
20	9.0	3.0	0.0	5.0	0.0	0.0	0.0	0.0	15.0	0.0	0.0	0.0
21	6.6	0.0	0.0	2.3	0.0	0.0	0.0	0.0	0.0	12.0	0.0	0.0
22	0.0	22.0	0.0	0.0	0.0	0.0	0.0	0.0	16.0	6.0	12.0	0.0
23	0.0	16.0	0.0	0.0	0.0	0.0	0.0	0.0	64.0	0.0	0.0	0.0
24	0.0	30.0	3.8	0.0	26.0	44.0	0.0	0.0	3.6	0.0	36.0	0.0
25	0.0	1.0	0.0	36.0	34.0	0.0	0.0	0.0	0.0	0.0	0.0	0.0
26	0.0	0.0	0.0	0.0	0.0	0.0	0.0	0.0	0.0	0.0	0.0	0.0
27	0.0	0.0	16.4	15.0	0.0	0.0	20.6	10.0	15.0	20.0	0.0	0.0
28	0.0	0.0	20.8	0.0	0.0	0.0	0.0	0.0	22.2	50.0	0.0	0.0
29	14.8	0.0	2.4	28.0	29.0	32.0	0.0	0.0	3.0	8.0	16.0	0.0
30	0.0	0.0	12.0	0.0	0.0	0.0	31.0	60.0	0.0	0.0	0.0	0.0
31	0.0	0.0	0.0	0.0	0.0	0.0	0.0	4.0	0.0	0.0	0.0	0.0
TOTAL D.LL.	88.4 10	215.0 13	121.4 13	250.9 16	300.6 11	225.8 9	67.6 4	140.2 6	283.2 12	272.8 14	153.0 8	0.0 0
TOTAL ANUAL	2118.9 m.m.						TOTAL DIAS CON LLUVIA 116					

LONGITUD: 75-37 W.

LATITUD: 4-58 N.

ALT. 1.600 Mts.

DIA	ENE.	FEB.	MAR.	ABR.	MAY.	JUN.	JUL.	AGO.	SEP.	OCT.	NOV.	DIC.	
01	4.5	0.0	0.0	5.0	0.0	0.0	19.5	9.5	5.0	16.0	0.0	5.0	
02	3.0	0.0	0.0	2.5	0.0	1.5	0.0	14.0	10.5	9.5	0.0	5.0	
03	0.0	16.0	0.0	0.0	0.0	0.0	1.5	0.0	0.0	4.5	0.0	1.0	
04	0.0	14.0	0.0	0.0	0.0	0.0	0.0	4.5	14.5	20.5	0.0	6.0	
05	0.0	26.0	0.0	0.0	14.0	38.0	0.0	2.0	38.0	30.5	0.0	0.0	
06	0.0	0.0	11.0	12.0	16.5	2.5	0.0	3.5	18.0	10.5	0.0	36.5	
07	6.5	4.0	1.0	26.5	0.0	23.0	11.5	5.5	0.0	0.0	0.0	12.0	
08	8.5	24.5	21.0	14.5	11.5	22.5	7.5	7.5	0.0	0.0	0.0	10.5	
09	0.0	0.0	1.0	1.0	10.5	11.0	0.0	0.0	0.0	0.0	0.0	5.0	
10	0.0	0.0	14.0	3.5	0.0	35.5	5.0	0.0	1.0	0.0	0.0	20.5	
11	14.5	0.0	25.0	19.5	0.5	1.0	0.0	11.5	0.0	0.0	0.0	0.0	
12	1.0	0.0	2.0	14.5	0.0	28.0	5.0	10.0	0.0	0.0	0.0	10.5	
13	14.5	0.0	0.0	24.5	0.0	5.5	0.0	0.0	0.0	0.0	0.0	0.0	
14	30.5	0.0	0.0	7.0	0.0	1.5	0.0	0.0	3.0	0.0	0.0	0.0	
15	10.5	0.0	6.0	44.0	2.5	11.0	0.0	4.5	0.0	0.0	0.0	2.0	
16	0.0	0.0	0.0	0.0	2.5	0.0	0.5	0.0	0.0	0.0	0.0	0.0	
17	0.0	3.0	0.0	44.5	42.5	0.0	7.0	2.0	3.0	0.0	0.0	1.0	
18	0.5	9.0	0.0	36.0	1.0	0.0	0.0	3.5	9.5	0.0	0.0	0.0	
19	10.0	0.0	11.5	0.0	0.5	0.0	30.0	0.0	0.0	0.0	0.0	3.0	
20	8.5	1.5	0.0	1.5	10.5	0.0	0.5	0.5	2.5	0.0	0.0	9.0	
21	4.5	3.0	0.0	0.0	3.5	18.5	11.5	5.0	5.5	0.0	0.0	1.0	
22	4.0	31.5	0.0	4.5	0.0	75.0	0.0	0.0	40.0	0.0	0.0	0.0	
23	0.0	0.0	0.0	5.0	5.0	1.5	0.0	0.0	50.5	0.0	0.0	20.5	
24	0.0	11.5	29.5	0.0	1.5	0.0	0.0	28.0	10.5	0.0	0.0	25.0	
25	0.0	0.5	2.5	0.0	0.5	0.0	0.0	0.0	0.0	0.0	0.0	10.5	
26	0.0	5.5	0.0	2.0	1.5	25.0	4.5	0.0	2.5	0.0	0.0	0.5	
27	5.5	0.0	27.5	50.5	23.5	0.0	2.5	25.5	2.0	0.0	0.0	4.5	
28	0.0	0.0	40.5	0.0	7.5	0.0	0.0	0.0	2.5	0.0	0.0	0.0	
29	0.0	0.0	14.5	42.5	10.5	2.5	5.0	0.0	20.5	0.0	0.0	14.0	
30	0.0	0.0	0.5	4.5	12.5	13.0	9.5	15.0	15.0	0.0	0.0	48.0	
31	1.0	0.0	0.0	0.0	4.5	0.0	0.0	3.5	0.0	0.0	0.0	3.5	
TOTAL	127.5	150.0	207.5	365.5	291.0	318.0	124.5	155.5	254.0	91.5	0.0	254.5	
D.LL.	16	13	15	21	22	19	15	18	19	6	0	23	
TCTAL ANUAL	2339.5 m.m.											TCTAL DIAS CON LLUVIA	187

ESTACION: VILLA KENNEDY

MUNICIPIO: ANSERMA

AÑO 1970

LONGITUD: 75-49 W.

LATITUD: 5-14 N.

ALT. 1.400 Mts.

DIA	ENE.	FEB.	MAR.	ABR.	MAY.	JUN.	JUL.	AGO.	SEP.	OCT.	NOV.	DIC.	
01	14.2	0.0	0.0	1.0	14.0	0.0	10.5	10.5	4.5	0.0	31.5	0.0	
02	0.0	0.0	0.0	11.0	0.0	0.0	0.0	0.0	0.0	2.5	4.0	0.0	
03	0.0	0.0	0.0	0.0	16.0	0.0	46.5	0.0	36.5	11.5	0.0	0.0	
04	2.2	0.0	0.0	0.0	0.0	0.0	0.0	4.5	10.5	3.5	12.0	0.0	
05	0.0	0.0	0.0	0.0	17.0	0.0	0.0	0.0	12.0	0.0	23.0	0.0	
06	0.0	0.0	0.0	28.0	18.0	0.0	0.0	0.0	0.0	0.0	7.5	0.0	
07	0.0	0.0	0.0	5.5	0.0	0.0	5.5	2.5	30.0	11.5	6.5	0.0	
08	0.0	0.0	0.0	25.0	0.0	0.0	2.5	0.0	0.0	77.5	36.5	0.0	
09	0.0	0.0	0.0	12.0	0.0	0.0	20.0	0.0	0.0	14.5	29.0	0.0	
10	18.2	0.0	14.1	2.8	3.5	0.0	0.0	0.0	0.0	12.5	6.0	0.0	
11	0.0	0.0	0.0	16.2	29.0	0.0	0.0	0.0	4.5	11.0	0.0	0.0	
12	10.4	0.0	0.0	4.5	0.0	0.0	0.0	5.0	0.0	27.5	4.5	0.0	
13	0.0	0.0	0.0	6.5	0.0	0.0	4.5	0.0	0.0	0.0	0.0	0.0	
14	14.4	0.0	0.0	40.0	17.5	0.0	0.0	3.5	11.0	0.0	5.0	0.0	
15	16.0	0.0	0.0	0.5	2.0	0.0	0.0	0.0	0.0	0.0	0.0	0.0	
16	0.0	0.0	0.0	2.0	12.0	0.0	0.0	0.0	0.0	0.0	8.5	0.0	
17	0.0	22.2	0.0	15.5	16.0	0.0	2.5	21.5	0.0	0.5	11.0	0.0	
18	0.0	0.0	0.0	18.5	0.0	0.0	0.0	2.5	0.0	0.0	36.0	0.0	
19	10.2	0.0	24.5	0.5	42.0	0.0	16.0	5.5	0.0	0.0	28.5	0.0	
20	10.2	0.0	7.5	0.0	0.0	0.0	4.5	0.0	15.5	0.0	6.0	0.0	
21	0.0	0.0	0.0	5.0	0.0	0.0	0.0	0.0	7.5	15.0	4.0	0.0	
22	0.0	0.0	0.0	0.0	0.0	0.0	0.0	0.0	7.0	36.0	8.5	0.0	
23	0.0	0.0	0.0	1.0	0.0	0.0	0.0	2.5	7.5	19.5	6.0	0.0	
24	0.0	0.0	4.5	2.0	0.0	0.0	0.0	12.5	28.5	31.0	0.0	0.0	
25	2.0	30.4	0.0	32.0	0.0	0.0	0.0	0.0	0.0	12.0	2.0	0.0	
26	0.0	0.0	0.0	0.0	0.0	0.0	20.0	93.0	0.0	2.5	4.0	0.0	
27	14.0	0.0	0.5	18.5	0.0	0.0	2.5	15.5	0.0	30.0	8.2	0.0	
28	0.0	0.0	10.0	0.0	0.0	0.0	7.0	17.0	51.5	22.0	3.0	0.0	
29	6.0	0.0	27.5	25.5	0.0	0.0	12.5	0.0	2.0	2.5	5.0	0.0	
30	0.0	0.0	13.0	13.0	0.0	0.0	5.0	11.0	0.0	9.0	8.0	0.0	
31	0.0	0.0	0.0	0.0	0.0	0.0	0.0	64.5	0.0	28.0	0.0	0.0	
TOTAL	117.8	52.6	101.6	286.5	187.0	0.0	159.5	275.5	228.5	380.0	304.2	0.0	
D.LL.	11	2	8	23	18	0	14	15	14	21	25	0	
TCTAL ANUAL	2093.2 m.m.											TCTAL DIAS CON LLUVIA	144

LONGITUD: 75-27 W.

LATITUD: 5-56 N.

ALT. 1.450 Mts.

DIA	ENE.	FEB.	MAR.	ABR.	MAY.	JUN.	JUL.	AGO.	SÉP.	OCT.	NOV.	DIC.	
01	0.0	0.0	0.0	0.0	20.C	5.C	0.0	10.C	0.0	0.0	5.0	0.0	
02	0.0	0.0	0.0	0.0	6.C	0.C	22.C	0.C	51.5	0.0	27.0	8.0	
03	0.0	0.0	2.0	0.0	0.C	0.0	0.0	0.C	9.0	39.0	3.0	0.0	
04	0.0	27.0	0.0	0.1	0.C	0.0	0.0	0.C	18.0	17.5	19.0	7.0	
05	0.0	8.5	0.0	0.0	30.C	7.C	0.0	0.C	7.0	3.0	0.0	11.0	
06	0.0	4.0	9.0	3.5	28.C	5.C	0.0	0.C	11.0	4.0	0.0	8.0	
07	0.0	1.0	1.5	0.0	0.C	4.C	17.0	6.C	5.0	19.0	13.0	2.0	
08	4.0	0.0	2.5	4.0	0.C	13.C	5.0	2.C	5.0	22.0	29.0	0.0	
09	1.5	0.0	4.0	13.0	7.C	9.5	3.0	0.C	1.0	15.0	17.0	0.0	
10	0.0	0.0	2.0	1.0	9.C	4.C	6.0	0.C	1.0	0.0	3.0	10.0	
11	7.0	0.0	1.5	23.0	0.C	0.0	4.0	0.C	0.0	3.0	27.0	0.0	
12	3.0	0.0	10.5	18.0	12.C	0.0	0.0	0.C	0.0	3.0	71.5	15.0	
13	19.0	0.0	0.0	8.0	0.C	12.C	0.0	3.C	0.0	0.0	18.0	0.0	
14	26.5	0.0	0.8	20.0	3.5	5.C	0.0	5.C	16.0	2.0	14.0	0.0	
15	5.0	0.0	0.0	0.0	24.C	5.C	0.0	0.C	0.0	3.0	3.0	0.0	
16	4.C	0.0	0.0	6.0	3.C	0.0	5.0	0.C	0.0	0.0	0.0	0.0	
17	0.0	10.0	1.0	0.0	51.C	0.C	0.0	3.C	3.0	0.0	0.0	25.0	
18	0.0	0.0	4.0	14.0	8.C	0.C	5.5	0.C	9.0	0.0	11.0	50.0	
19	0.0	0.0	0.0	3.5	1.C	0.0	7.5	0.C	0.0	3.0	2.0	0.0	
20	22.5	14.5	0.0	0.0	5.C	0.0	3.0	16.C	0.0	6.0	0.0	0.0	
21	0.0	0.0	0.0	0.0	0.C	0.C	0.0	0.0	19.0	12.0	0.0	0.0	
22	0.0	1.0	0.0	0.0	7.C	2.C	0.0	0.C	4.0	11.0	33.0	5.0	
23	0.0	0.0	0.0	24.0	1.C	0.C	7.0	0.C	13.0	1.0	0.0	1.0	
24	0.0	1.0	0.0	12.5	0.C	0.0	0.0	33.C	7.0	8.0	0.0	0.0	
25	0.0	4.0	3.0	3.0	0.C	14.C	0.0	0.C	3.0	0.0	10.0	3.0	
26	0.0	0.0	2.0	21.0	0.C	5.C	10.0	5.C	4.0	0.0	17.0	0.0	
27	0.0	0.0	0.0	4.0	8.5	1.C	10.0	28.C	23.0	14.0	1.0	3.0	
28	2.0	0.0	0.0	11.5	44.C	0.0	3.0	9.C	9.0	33.0	13.0	3.0	
29	0.0	0.0	14.0	20.0	10.C	0.0	6.0	5.C	3.0	36.0	8.0	4.0	
30	0.0	0.0	10.0	0.0	5.C	26.C	20.0	0.C	3.0	0.0	4.0	3.5	
31	4.0	0.0	0.0	0.0	0.C	0.C	0.0	12.C	0.0	4.0	0.0	0.0	
TOTAL D.LL.	98.5 11	71.0 9	67.8 15	210.1 19	291.0 20	124.5 16	134.0 16	141.0 13	224.5 22	255.5 20	348.5 22	158.5 16	
TCTAL ANUAL	2124.9 m.m.						TCTAL DIAS CON LLUVIA						199

ESTACION: LA ESPERANZA

MUNICIPIO: MARQUETALIA

AÑO 1970

LONGITUD: 75-03 W.

LATITUD: 5-19 N.

ALT. 1.400 Mts.

DIA	ENE.	FEB.	MAR.	ABR.	MAY.	JUN.	JUL.	AGO.	SÉP.	OCT.	NOV.	DIC.	
01	6.0	0.0	52.0	48.0	6.C	0.C	45.C	10.C	0.0	0.0	21.0	25.0	
02	0.0	16.0	0.0	0.6	17.C	0.C	2.0	0.C	6.0	12.0	15.0	18.0	
03	0.0	0.0	8.0	0.0	0.C	0.C	0.0	0.C	38.0	4.0	0.0	15.0	
04	5.0	0.0	5.0	0.0	0.C	0.0	0.0	40.C	0.0	52.0	0.0	11.0	
05	0.0	0.0	25.0	11.0	37.C	0.C	18.0	0.0	21.0	0.0	0.0	19.0	
06	0.0	0.3	10.0	0.0	12.C	0.C	6.0	3.C	0.0	3.0	6.0	21.0	
07	2.0	0.0	0.0	0.0	0.C	3.0	25.0	4.C	0.0	0.0	4.0	20.0	
08	0.0	0.0	0.0	0.0	0.C	52.0	15.0	0.C	0.0	52.0	8.0	52.0	
09	0.0	0.0	2.0	0.0	18.C	35.0	34.0	0.C	0.0	4.0	2.0	33.0	
10	37.0	54.0	0.0	0.0	0.C	25.0	5.0	0.0	0.0	0.0	10.0	18.0	
11	0.0	0.0	0.0	0.0	0.C	2.C	0.0	0.C	0.0	0.0	0.0	21.0	
12	3.0	0.0	0.0	2.0	31.C	9.0	6.0	0.C	0.0	0.0	2.0	16.0	
13	0.0	20.0	0.0	19.0	0.C	22.C	0.0	0.C	0.0	0.0	52.0	19.0	
14	30.0	0.0	15.0	0.0	3.C	0.C	0.0	0.C	0.0	4.0	25.0	33.0	
15	23.0	0.0	22.0	18.C	30.C	3.C	0.0	0.C	0.0	0.0	10.0	31.0	
16	10.0	0.0	8.0	15.0	1.C	0.C	17.0	0.C	30.0	0.0	11.0	25.0	
17	8.0	52.0	0.0	0.0	52.C	0.C	14.0	12.C	0.0	10.0	16.0	19.0	
18	5.0	0.0	0.0	5.0	11.C	0.0	0.0	0.C	0.0	10.0	21.0	11.0	
19	32.0	20.0	0.0	4.0	25.C	0.C	0.0	0.C	10.0	3.0	3.0	14.0	
20	18.0	0.0	0.0	2.0	0.C	0.C	10.0	4.C	6.0	0.0	10.0	16.0	
21	10.0	15.0	15.0	0.0	37.C	0.C	0.0	0.C	8.0	3.0	52.0	16.0	
22	18.0	52.0	0.0	18.0	6.C	0.C	0.0	0.C	2.0	50.0	4.0	10.0	
23	2.0	0.0	0.0	0.0	0.C	0.C	0.0	0.C	20.0	0.0	10.0	22.0	
24	0.0	37.0	0.0	52.0	0.C	0.C	0.0	6.C	0.0	3.0	9.0	24.0	
25	39.0	5.0	4.0	37.0	24.C	0.C	0.0	0.C	0.0	8.0	12.0	10.0	
26	0.0	0.0	0.0	0.0	24.C	52.C	0.0	13.C	0.0	52.0	15.0	21.0	
27	0.0	0.0	0.0	52.0	40.C	0.C	5.0	34.C	0.0	28.0	23.0	18.0	
28	0.0	0.0	0.0	0.0	32.C	0.C	0.0	0.C	20.0	52.0	20.0	15.0	
29	25.0	0.0	52.0	4.0	0.C	0.C	0.0	0.C	10.0	0.0	18.0	9.0	
30	4.0	0.0	52.0	0.0	32.C	3.0	25.0	52.C	0.0	22.0	0.0	12.0	
31	32.0	0.0	30.0	0.0	0.C	0.C	2.0	0.C	0.0	15.0	0.0	11.0	
TOTAL D.LL.	309.0 19	271.3 10	300.0 14	287.6 15	438.4 20	206.0 10	229.0 15	178.0 10	171.0 11	387.0 19	379.0 25	605.0 31	
TCTAL ANUAL	3761.3 m.m.						TCTAL DIAS CON LLUVIA						199

DIA	ENE.	FEB.	MAR.	ABR.	MAY.	JUN.	JUL.	AGO.	SEP.	OCT.	NOV.	DIC.
01	0.0	0.0	0.0	24.0	0.0	0.0	57.0	15.0	0.0	11.5	0.0	0.0
02	0.0	17.5	0.0	0.0	8.5	0.0	0.0	0.0	5.5	0.0	23.5	18.0
03	1.0	0.0	0.0	0.0	0.0	0.0	2.0	0.0	8.0	0.0	22.5	30.5
04	0.0	37.0	0.0	0.0	0.0	0.0	0.0	20.5	0.0	22.0	12.0	33.0
05	0.0	0.0	0.0	0.0	26.0	0.0	4.0	12.0	22.0	29.0	25.5	24.5
06	0.0	5.0	18.0	0.0	0.0	0.0	0.0	7.0	21.5	12.0	8.0	18.5
07	0.0	0.0	0.0	10.0	3.0	51.0	33.5	4.0	0.0	15.5	23.5	3.5
08	0.0	5.0	0.0	7.0	0.0	10.0	5.0	0.0	0.0	43.0	18.5	4.0
09	0.0	0.0	30.5	5.0	17.0	7.0	9.0	3.0	0.0	1.5	80.5	0.0
10	11.5	0.0	0.0	0.0	0.0	27.0	2.5	0.0	0.0	14.0	21.0	0.0
11	0.0	5.5	0.0	12.0	5.0	0.0	4.0	0.0	0.0	17.5	7.0	0.0
12	28.0	0.0	0.0	0.0	21.5	18.0	25.0	0.0	0.0	6.0	0.5	0.0
13	11.5	0.0	0.0	18.0	0.0	0.0	0.0	0.0	0.0	0.0	0.0	0.0
14	12.0	0.0	29.0	0.0	2.0	0.0	0.0	3.0	6.5	0.0	10.5	0.0
15	2.0	0.0	24.0	5.0	18.0	23.0	0.0	6.5	0.0	0.0	14.0	19.0
16	0.0	0.0	19.0	0.0	15.0	0.0	1.5	0.0	0.0	7.5	5.0	0.0
17	0.0	32.0	0.0	6.5	30.0	0.0	3.0	1.5	0.0	0.0	32.5	0.0
18	21.5	8.5	0.0	10.0	0.0	0.0	2.5	0.0	17.0	3.0	10.5	0.0
19	12.0	0.0	57.0	0.0	20.0	0.0	0.0	2.0	6.0	0.0	5.0	35.0
20	96.5	136.0	0.0	0.0	0.0	0.0	14.0	0.0	8.5	44.5	6.0	12.0
21	12.5	3.5	0.0	22.0	0.0	0.0	2.0	3.0	22.5	3.5	7.5	6.0
22	5.5	144.0	0.0	5.0	24.0	0.0	0.0	0.0	11.5	12.0	3.0	33.0
23	6.0	0.0	0.0	30.0	0.0	0.0	0.0	0.0	37.0	34.5	18.0	18.5
24	33.0	11.0	0.0	48.0	0.0	0.0	0.0	55.0	0.0	20.0	9.5	0.0
25	0.0	12.0	0.0	16.0	2.5	0.0	0.0	7.0	2.0	0.0	5.5	0.0
26	0.0	8.0	0.0	0.0	0.0	28.5	0.0	83.5	19.0	11.0	6.0	1.0
27	0.0	0.0	0.0	59.5	5.0	0.0	16.5	5.0	26.5	39.5	3.5	1.0
28	1.0	0.0	0.0	0.0	23.0	0.0	4.0	33.5	5.0	7.5	32.5	1.0
29	12.5	0.0	35.0	5.0	10.0	2.0	44.0	0.0	6.5	35.0	7.0	0.0
30	0.0	0.0	0.0	14.0	8.0	0.0	26.5	39.5	8.0	0.0	1.5	0.0
31	85.5	0.0	0.0	0.0	30.0	0.0	6.0	1.0	0.0	0.0	0.0	0.0
TOTAL D.LL	352.0 16	425.0 13	212.5 7	292.0 17	272.5 18	166.5 8	262.0 19	308.0 18	233.0 17	390.0 21	420.0 28	258.5 16
TCTAL ANUAL	3592.0 m.m.										TCTAL CIAS CON LLUVIA	198

DIA	ENE.	FEB.	MAR.	ABR.	MAY.	JUN.	JUL.	AGO.	SEP.	OCT.	NOV.	DIC.
01	0.0	0.0	0.0	3.4	8.2	0.5	8.4	6.0	1.1	5.5	9.9	2.3
02	0.0	5.9	15.2	0.0	3.6	0.0	0.1	3.5	1.9	4.8	5.5	3.0
03	1.5	3.9	1.5	0.0	0.0	0.0	0.0	0.0	5.8	13.7	6.9	0.3
04	0.0	5.6	20.9	0.0	1.8	0.0	0.0	2.7	0.3	9.1	19.6	0.0
05	0.0	0.0	7.3	0.0	7.6	5.3	0.0	3.5	0.1	3.8	2.7	0.0
06	0.0	0.0	4.1	9.2	5.9	3.6	4.0	2.1	2.7	38.5	3.5	0.0
07	0.0	0.7	12.5	0.4	2.0	6.5	6.4	6.0	1.7	21.5	40.4	3.6
08	1.8	0.0	1.2	4.1	0.3	1.6	1.4	0.0	1.0	9.5	22.3	0.0
09	0.0	0.0	1.7	5.8	14.1	0.2	2.2	0.0	0.0	4.5	26.9	2.0
10	3.0	0.0	0.0	1.2	3.2	7.3	0.7	0.0	0.1	1.4	15.0	0.9
11	0.1	0.0	0.0	19.0	0.0	1.3	0.0	0.0	0.0	5.0	10.0	0.0
12	0.2	0.0	0.9	7.2	3.8	2.8	0.0	0.2	0.0	0.0	17.1	0.0
13	8.2	0.0	1.1	0.0	0.0	5.2	0.0	0.0	1.1	0.9	4.8	0.0
14	11.4	0.0	0.0	5.4	1.6	11.0	0.0	6.4	1.2	3.9	0.0	0.0
15	44.3	0.0	0.6	8.6	6.9	1.2	0.0	1.5	0.0	0.7	0.0	10.5
16	0.0	0.0	0.0	10.5	20.4	0.0	4.2	0.0	0.0	0.0	1.4	3.6
17	0.0	0.8	0.0	0.9	55.1	0.0	0.0	0.2	1.8	0.0	2.4	3.6
18	0.0	0.0	0.0	1.5	5.0	0.0	0.0	2.7	4.8	0.3	39.2	0.0
19	0.8	0.5	0.5	0.1	26.2	0.0	0.3	1.2	0.0	8.8	4.4	1.3
20	13.2	18.4	0.0	0.9	15.0	0.0	3.5	2.1	0.0	1.4	0.4	8.3
21	0.0	0.0	0.0	0.0	13.6	0.0	3.7	0.0	3.2	13.5	8.2	11.3
22	0.0	50.6	0.0	22.8	5.4	1.5	0.0	0.0	23.9	9.9	11.8	1.3
23	0.0	3.3	0.0	15.6	0.3	2.5	0.0	0.0	8.4	6.8	12.9	1.4
24	0.0	10.4	0.0	5.7	0.0	0.0	0.0	18.0	13.7	0.3	6.8	0.4
25	0.0	5.1	0.0	12.5	0.6	2.5	0.0	2.0	0.1	1.0	5.8	0.5
26	0.0	0.9	0.0	8.3	0.3	9.5	0.2	1.5	4.4	2.3	1.3	6.6
27	3.7	0.0	0.2	1.2	1.8	0.0	8.2	3.1	27.0	11.6	0.0	1.3
28	0.0	0.0	14.4	5.4	6.0	0.0	10.0	5.5	3.9	17.6	0.0	0.0
29	0.0	0.0	0.7	13.8	1.5	0.0	0.0	0.0	27.4	17.3	12.8	0.0
30	0.0	0.0	0.0	9.7	5.0	2.0	12.2	5.6	12.8	8.5	7.6	0.1
31	0.5	0.0	0.0	0.0	10.1	0.0	0.0	2.2	0.0	4.6	0.0	0.0
TOTAL D.LL	88.7 17	106.1 12	82.8 15	173.2 24	236.7 27	64.9 17	65.5 15	80.8 20	148.4 23	226.7 28	299.6 26	62.3 19
TCTAL ANUAL	1635.7 m.m.										TCTAL CIAS CON LLUVIA	238

LONGITUD: 75-09W.

LATITUD: 5-C5 N.

ALT. 1.640 Mts.

DIA	ENE.	FEB.	MAR.	ABR.	MAY.	JUN.	JUL.	AGO.	SEP.	OCT.	NOV.	DIC.	
01	0.0	0.0	9.0	14.5	C.C	9.0	2.0	24.0	0.0	50.0	13.0	0.0	
02	9.0	51.0	0.0	0.0	28.0	0.0	0.0	C.C	6.0	5.0	11.0	28.0	
03	0.0	0.0	0.0	0.0	0.0	0.0	0.0	0.0	24.5	0.0	8.0	47.5	
04	0.0	39.0	0.0	0.0	C.C	0.0	0.0	C.C	0.0	24.0	8.0	34.5	
05	0.0	1.5	24.0	0.0	51.0	0.0	0.0	16.5	39.5	33.0	11.0	12.0	
06	9.0	0.0	0.0	0.0	6.0	0.0	0.0	16.0	6.0	16.5	5.0	17.5	
07	6.5	0.0	0.0	0.0	C.C	7.0	0.0	C.C	0.0	24.0	20.0	2.0	
08	0.0	6.0	0.0	0.0	C.C	20.0	12.0	8.0	0.0	0.0	24.0	2.0	
09	0.0	0.0	31.5	6.0	22.0	11.0	15.0	C.C	0.0	4.0	22.0	10.5	
10	11.0	3.0	5.0	0.0	C.C	12.0	2.0	0.0	0.0	21.5	13.0	0.0	
11	0.0	0.0	0.0	7.0	C.C	16.0	8.0	C.C	0.0	0.0	15.5	0.0	
12	31.5	0.0	3.0	20.0	54.0	0.0	8.5	C.C	0.0	8.0	2.0	0.0	
13	10.0	0.0	9.5	0.0	C.C	C.C	0.0	C.C	16.0	0.0	0.0	0.0	
14	4.0	0.0	9.5	13.0	8.5	0.0	0.0	8.0	0.0	0.0	10.5	0.0	
15	3.0	0.0	6.0	2.0	30.5	27.0	0.0	15.0	0.0	0.0	6.5	20.0	
16	0.0	0.0	7.0	7.0	1.5	0.0	7.0	0.0	2.0	0.0	0.0	0.0	
17	0.0	11.0	0.0	2.0	24.5	C.C	4.0	C.C	0.0	11.0	17.0	5.0	
18	13.0	4.0	0.0	0.0	21.0	0.0	0.0	0.0	16.5	5.5	10.0	0.0	
19	0.0	0.0	52.5	0.0	10.0	0.0	0.0	C.C	0.0	0.0	1.0	30.0	
20	30.0	35.0	0.0	0.0	C.C	0.0	25.5	C.C	6.5	0.0	10.5	5.0	
21	15.0	16.0	0.0	0.0	10.0	0.0	2.0	C.C	10.0	6.5	0.0	15.0	
22	7.0	51.0	0.0	38.0	28.0	0.0	0.0	0.0	33.5	40.0	0.0	16.0	
23	0.0	0.0	0.0	0.0	C.C	0.0	0.0	0.0	14.0	2.0	49.0	54.0	
24	11.0	9.5	0.0	40.0	C.C	0.0	0.0	44.0	0.0	35.5	12.0	0.0	
25	10.0	0.0	0.0	51.0	C.C	C.C	C.C	C.C	0.0	6.5	5.0	20.5	
26	0.0	10.0	0.0	0.0	11.0	C.C	0.0	49.5	24.0	7.0	0.0	0.0	
27	0.0	0.0	0.0	51.0	C.C	0.0	6.0	5.0	30.0	24.5	9.5	7.5	
28	0.0	0.0	0.0	2.0	12.5	C.C	13.5	16.0	0.0	18.0	33.5	11.0	
29	8.5	0.0	52.0	18.5	25.0	8.0	40.0	0.0	6.5	30.0	0.0	0.0	
30	0.0	0.0	51.0	3.0	26.0	45.0	10.0	15.0	4.0	0.0	0.0	0.0	
31	51.0	0.0	0.0	0.0	12.0	0.0	0.0	0.0	0.0	7.0	0.0	0.0	
TOTAL	211.5	237.0	251.0	275.0	381.5	146.0	155.5	221.0	239.0	379.5	317.0	338.0	
D.LL.	14	12	11	15	18	8	14	11	15	21	23	18	
TCTAL ANUAL	3152.0 m.m.											TCTAL DIAS CON LLUVIA	180

ESTACION: LA TRAVESIA

MUNICIPIO: VILLAMARIA

AÑO 1970

LONGITUD: W.

LATITUD: N.

ALT. 3.100 Mts.

DIA	ENE.	FEB.	MAR.	ABR.	MAY.	JUN.	JUL.	AGO.	SEP.	OCT.	NOV.	DIC.	
01	0.0	0.0	0.0	3.2	10.5	0.0	12.4	3.4	1.4	5.8	36.6	9.1	
02	1.0	1.9	22.0	0.0	6.0	0.2	4.5	C.C	1.8	0.0	1.8	9.3	
03	0.1	1.2	6.2	0.0	0.1	0.0	0.0	0.0	10.2	16.3	34.5	5.2	
04	0.9	4.7	27.0	0.0	3.2	C.5	0.0	3.5	4.2	20.1	29.3	0.0	
05	0.0	0.9	0.0	2.8	2.0	0.4	0.0	0.0	5.1	16.5	13.4	0.0	
06	0.0	0.2	8.3	18.2	6.8	6.5	3.3	3.8	4.0	12.3	19.1	8.9	
07	0.0	0.9	7.3	0.2	3.0	6.5	6.2	C.C	0.0	46.4	29.1	0.0	
08	1.8	0.1	5.1	5.2	3.8	1.7	0.7	0.0	4.2	16.0	21.2	0.0	
09	0.0	0.2	0.9	11.4	16.3	8.5	4.2	0.0	0.2	5.9	15.2	4.1	
10	2.5	0.0	0.1	0.0	3.4	10.3	1.1	C.C	0.0	1.5	5.0	0.0	
11	0.8	0.0	0.2	29.5	0.8	1.1	0.0	0.0	0.0	4.5	11.7	0.0	
12	6.1	0.0	0.0	4.5	5.7	6.2	0.0	C.C	0.0	0.0	17.9	3.1	
13	19.0	0.0	0.0	13.0	5.1	7.1	0.0	0.0	2.5	1.7	21.0	0.9	
14	15.4	0.0	0.2	2.6	5.4	4.6	0.0	6.9	1.2	2.2	0.0	0.0	
15	32.6	0.0	1.6	5.4	3.2	1.5	0.0	2.5	0.0	0.0	0.0	0.0	
16	0.0	0.0	0.0	20.2	17.4	0.0	2.5	0.0	0.0	0.0	0.0	5.4	
17	0.0	0.3	0.0	2.2	58.8	0.0	0.0	0.0	5.3	0.0	0.0	5.1	
18	0.0	0.0	0.0	2.3	11.1	0.0	0.5	3.5	9.0	0.0	24.1	0.7	
19	3.4	1.4	1.3	0.0	27.2	0.7	1.1	0.0	5.3	5.3	5.3	0.0	
20	10.0	11.1	0.0	3.0	2.2	0.0	4.6	2.6	0.0	5.4	3.4	15.8	
21	0.1	0.0	0.0	0.0	3.6	0.5	2.6	0.0	2.8	9.7	0.0	15.8	
22	0.0	18.4	0.0	10.0	3.5	C.C	0.0	0.0	7.4	10.0	9.3	2.1	
23	0.0	0.2	0.0	32.1	0.0	1.1	0.0	0.0	29.4	11.7	12.3	0.0	
24	0.0	5.1	0.0	25.6	3.5	C.C	0.0	16.5	13.5	0.0	18.0	0.0	
25	0.0	6.3	0.0	11.0	4.1	5.7	0.0	C.C	0.4	0.0	12.7	0.0	
26	0.0	0.7	0.0	12.2	3.3	7.9	11.3	4.3	4.7	14.2	6.0	6.3	
27	2.0	0.0	0.0	2.4	5.3	0.1	20.9	0.5	19.9	11.1	0.9	0.0	
28	0.0	0.0	10.2	10.7	3.0	0.0	4.3	12.5	13.2	19.3	0.0	0.0	
29	0.0	0.0	11.6	12.7	7.2	0.2	6.3	1.4	23.7	20.9	5.5	0.3	
30	0.3	0.0	0.0	15.5	7.2	3.2	3.9	7.1	6.3	7.9	9.1	8.6	
31	0.7	0.0	0.0	0.0	11.4	0.0	0.9	4.2	0.0	15.3	0.0	0.0	
TOTAL	96.7	53.6	102.0	255.9	244.3	75.7	93.3	73.5	175.7	280.0	362.4	100.7	
D.LL.	16	16	14	24	30	21	18	14	23	23	24	16	
TCTAL ANUAL	1913.8 m.m.											TCTAL DIAS CON LLUVIA	239

ESTACION: LLANADAS

MUNICIPIO: SALAYANA

AÑO 1970

LONGITUD: 75-30 W.

LATITUD: 5-25 N.

ALT. 1.500 Mts.

DIA	ENE.	FEB.	MAR.	ABR.	MAY.	JUN.	JUL.	AGO.	SEP.	OCT.	NOV.	DIC.	
01	1.0	0.0	0.0	2.5	11.5	9.2	30.0	20.0	7.5	5.8	0.0	5.5	
02	1.3	0.0	0.0	0.0	3.5	0.0	0.0	5.5	2.0	18.0	6.5	3.0	
03	0.0	10.0	0.0	0.0	1.0	0.0	0.0	0.0	9.5	19.5	0.0	0.0	
04	0.0	4.0	1.0	0.0	0.0	0.0	0.0	2.3	3.0	8.0	20.0	34.5	
05	0.0	17.5	0.0	0.0	34.0	0.0	0.0	2.0	6.0	4.2	2.0	6.5	
06	0.0	9.2	3.5	0.0	22.0	17.5	0.0	0.0	1.0	15.5	2.0	5.5	
07	0.0	2.7	0.0	0.0	8.0	1.2	0.0	7.0	3.0	4.5	7.0	0.0	
08	0.0	0.0	3.0	7.0	0.0	57.0	9.3	2.0	0.0	20.0	8.0	0.0	
09	2.0	0.0	0.3	24.0	13.0	0.0	2.0	0.0	1.0	6.0	15.0	0.0	
10	0.0	0.0	6.0	1.0	0.0	3.8	3.2	1.3	0.0	6.0	13.3	44.5	
11	0.0	0.0	0.0	20.0	6.0	20.0	0.0	0.0	0.0	9.5	13.0	0.0	
12	0.3	0.0	0.0	15.0	18.5	0.0	3.5	1.2	0.0	11.5	11.5	10.5	
13	63.5	0.0	0.0	7.5	0.0	10.0	0.0	0.0	0.0	0.0	16.0	0.0	
14	32.0	0.0	0.0	30.0	0.0	0.0	0.0	0.0	7.2	0.3	0.0	0.0	
15	43.0	0.0	0.0	0.0	20.5	6.5	0.0	2.5	0.0	0.0	3.0	0.0	
16	0.0	0.0	0.0	0.0	2.0	0.0	7.0	0.0	1.5	0.0	21.5	0.0	
17	0.0	27.5	0.0	10.0	35.0	0.0	0.0	1.5	0.0	0.0	5.3	15.5	
18	20.3	15.5	0.0	2.5	18.0	0.0	1.0	0.0	21.0	0.0	2.3	0.0	
19	0.0	0.0	0.0	8.5	45.0	0.0	2.0	7.5	0.5	8.0	0.0	0.0	
20	12.5	12.5	0.0	14.0	5.5	0.0	3.7	3.0	1.0	6.0	13.0	0.0	
21	1.0	10.5	0.0	0.0	7.5	0.0	0.0	4.0	27.5	10.0	0.0	6.7	
22	0.0	3.7	0.5	0.0	0.5	1.0	0.0	0.0	1.0	2.0	4.5	0.0	
23	0.0	0.0	0.0	2.0	15.7	0.0	0.0	2.5	32.0	8.0	0.0	9.5	
24	0.0	0.0	0.7	0.0	0.0	0.0	0.0	51.0	17.5	0.0	42.3	0.0	
25	0.0	15.0	0.0	28.0	0.0	0.0	0.0	0.0	1.0	0.0	0.0	0.0	
26	0.0	0.5	0.0	0.0	0.0	17.0	0.0	2.8	6.0	3.7	2.5	0.0	
27	12.5	0.0	0.0	4.5	16.0	0.0	8.0	4.8	19.0	8.5	0.0	0.0	
28	1.5	0.0	9.0	0.0	10.0	0.0	3.0	0.0	2.2	55.0	22.5	0.0	
29	0.0	0.0	42.5	0.7	4.5	0.0	1.2	2.0	5.0	35.0	3.0	0.0	
30	0.0	0.0	7.0	1.5	1.0	21.0	2.0	30.0	16.5	6.2	0.0	5.5	
31	0.0	0.0	0.0	0.0	0.0	0.0	7.5	68.0	0.0	14.5	0.0	0.0	
TOTAL	190.9	128.6	73.5	178.7	304.5	164.2	82.9	224.5	191.9	285.7	234.2	147.2	
D.LL.	12	12	10	17	25	11	14	20	23	24	21	11	
TCTAL ANUAL	2207.6 m.m.											TCTAL DIAS CON LLUVIA	200

ESTACION:

MUNICIPIO:

AÑO

LONGITUD: W.

LATITUD: N.

ALT. Mts.

DIA	ENE.	FEB.	MAR.	ABR.	MAY.	JUN.	JUL.	AGO.	SEP.	OCT.	NOV.	DIC.
TOTAL												
D.LL.												
	m.m.											

ESTACION: FL PFLOTILLO

MUNICIPIO: ROLIVAR.

AÑO 1970

LONGITUD: 76-58 W.

LATITUD: 1-51 N.

ALT. 1.880 Mts.

DIA	ENE.	FEB.	MAR.	ABR.	MAY.	JUN.	JUL.	AGO.	SEP.	OCT.	NOV.	DIC.	
01	0.0	0.0	23.2	0.0	36.2	C.C	0.0	0.0	0.0	10.2	36.2	0.0	
02	0.0	73.2	36.4	0.0	10.0	C.C	0.0	C.C	0.0	18.0	78.6	10.2	
03	0.0	48.2	0.0	0.0	0.0	0.0	0.0	0.0	0.0	0.0	17.4	24.0	
04	24.2	52.2	2.0	0.0	0.0	C.C	0.0	C.C	0.0	26.4	36.0	0.0	
05	0.0	24.6	12.4	0.0	0.0	0.0	0.0	C.C	0.0	34.2	28.2	38.6	
06	0.0	0.0	0.0	6.2	18.4	C.C	0.0	C.C	0.0	32.0	10.0	0.0	
07	0.0	5.0	14.8	0.0	0.0	0.0	0.0	C.C	0.0	12.4	45.0	0.0	
08	0.0	18.4	4.0	0.0	C.C	10.2	0.0	C.C	0.0	58.6	19.4	0.0	
09	0.0	0.0	28.2	0.0	0.0	0.0	0.0	0.0	0.0	0.0	12.6	0.0	
10	0.0	0.0	8.0	0.0	C.C	0.0	0.0	C.C	0.0	0.0	38.2	0.0	
11	0.0	0.0	43.0	28.6	C.C	0.0	0.0	C.C	0.0	0.0	27.2	0.0	
12	18.4	0.0	16.2	43.8	20.0	C.C	0.0	C.C	0.0	0.0	0.0	8.0	
13	5.2	0.0	0.0	0.0	8.6	0.0	0.0	C.C	0.0	0.0	42.6	0.0	
14	14.0	0.0	0.0	0.0	0.0	C.C	0.0	0.0	0.0	0.0	25.2	0.0	
15	10.4	0.0	0.0	0.0	17.2	0.0	0.0	C.C	0.0	0.0	32.0	0.0	
16	0.0	12.0	0.0	39.6	0.0	0.0	0.0	0.0	0.0	0.0	18.4	10.0	
17	0.0	42.6	0.0	0.0	36.0	0.0	0.0	C.C	0.0	0.0	42.6	0.0	
18	0.0	36.0	0.0	10.0	43.6	0.0	0.0	C.C	0.0	0.0	46.0	0.0	
19	0.0	0.0	0.0	24.2	C.C	C.C	0.0	C.C	0.0	0.0	0.0	0.0	
20	0.0	8.0	0.0	0.0	14.2	C.C	0.0	C.C	0.0	0.0	14.0	36.2	
21	0.0	19.2	0.0	0.0	49.6	C.C	0.0	C.C	0.0	0.0	0.0	0.0	
22	0.0	5.0	0.0	0.0	10.2	16.2	0.0	C.C	10.4	8.0	4.2	8.0	
23	25.2	12.6	0.0	0.0	C.C	0.0	0.0	0.0	24.6	0.0	35.2	0.0	
24	8.0	47.1	0.0	0.0	C.C	C.C	0.0	C.C	17.4	0.0	17.0	16.2	
25	0.0	22.6	0.0	0.0	23.4	C.C	C.C	C.C	0.0	18.0	24.2	0.0	
26	0.0	34.2	0.0	0.0	12.6	0.0	0.0	C.C	0.0	24.2	8.0	0.0	
27	0.0	0.0	0.0	0.0	0.0	C.C	0.0	C.C	36.2	25.1	9.0	0.0	
28	0.0	15.0	0.0	0.0	C.C	C.C	0.0	C.C	24.2	0.0	26.0	0.0	
29	0.0	0.0	0.0	0.0	0.0	C.C	0.0	C.C	23.2	10.0	12.4	0.0	
30	0.0	0.0	0.0	24.2	C.C	C.C	0.0	18.0	13.4	18.6	34.0	0.0	
31	0.0	0.0	0.0	0.0	C.C	C.C	C.C	10.0	0.0	85.0	0.0	0.0	
TOTAL	105.4	475.9	188.2	176.6	300.0	26.4	C.C	2E.C	49.4	380.7	739.6	51.2	
D.LL	7	17	10	7	12	2	0	2	7	14	27	8	
TCTAL ANUAL	2721.4 m.m.											TCTAL DIAS CON LLUVIA	114

ESTACION: INSTITUTO TECNICO

MUNICIPIO: SANTANDER

AÑO 1970

LONGITUD: 76-28 W.

LATITUD: 3-01 N.

ALT. 1.112 Mts.

DIA	ENE.	FEB.	MAR.	ABR.	MAY.	JUN.	JUL.	AGO.	SEP.	OCT.	NOV.	DIC.	
01	0.0	0.0	0.0	0.0	2.1	0.0	1.5	C.C	8.1	2.4	18.1	0.0	
02	0.0	6.3	3.5	0.0	C.C	0.0	1.5	C.C	0.0	2.0	9.1	0.0	
03	0.0	12.0	10.7	0.0	C.C	0.0	0.0	C.C	0.0	0.0	16.5	11.0	
04	0.0	19.4	6.5	0.0	C.C	0.0	0.0	C.C	1.5	15.2	24.0	0.0	
05	0.0	10.4	0.0	47.5	C.C	0.0	0.0	C.C	0.0	4.7	11.9	0.0	
06	0.0	19.9	12.2	0.0	0.0	0.0	6.0	C.C	0.0	0.0	78.4	0.0	
07	0.0	14.0	2.2	27.2	3.1	6.3	21.0	C.C	0.0	5.2	0.0	20.2	
08	0.0	9.3	0.0	0.0	0.0	1.0	0.0	C.C	0.5	25.2	5.2	3.7	
09	0.0	0.0	0.0	0.0	0.0	C.C	4.3	0.0	C.C	0.0	6.7	13.2	
10	0.0	0.0	3.4	0.0	10.2	6.1	0.0	C.C	0.0	4.1	28.0	0.7	
11	12.2	0.0	26.5	5.5	3.1	21.3	0.0	C.C	0.0	0.0	8.2	17.5	
12	3.1	0.0	0.5	1.0	5.4	2.5	0.0	C.C	0.0	0.0	5.1	0.0	
13	9.5	0.0	6.4	5.2	1.0	0.0	0.0	C.C	0.0	0.0	7.6	0.0	
14	9.2	0.0	0.7	31.7	8.5	42.7	0.0	C.C	0.0	0.0	2.0	0.0	
15	3.0	0.0	0.0	3.0	C.C	C.C	0.0	2.1	0.0	0.0	0.0	2.0	
16	0.0	0.0	0.0	8.3	C.5	1.4	0.0	C.C	0.0	10.1	14.6	0.0	
17	0.0	31.2	0.0	0.0	8.2	0.0	0.0	C.C	0.0	1.0	0.0	0.0	
18	0.0	31.2	0.0	0.0	7.6	C.C	0.0	C.C	1.0	0.0	2.1	0.0	
19	19.0	0.0	0.0	0.0	5.0	0.0	0.0	25.5	0.0	6.3	5.2	15.6	
20	0.0	0.0	0.0	0.0	0.0	C.C	C.C	C.C	0.0	3.1	0.0	0.0	
21	0.0	10.3	0.0	0.0	1.8	0.0	0.0	C.C	3.1	2.0	11.1	0.0	
22	0.0	0.0	0.0	0.0	1.3	C.C	0.0	C.C	1.5	0.0	7.9	0.0	
23	0.0	10.7	0.0	0.0	C.C	C.C	0.0	0.0	14.4	13.2	38.0	10.3	
24	0.0	10.2	0.0	0.0	0.0	8.5	0.0	C.C	0.0	2.0	5.2	0.0	
25	0.0	13.5	0.0	0.0	1.0	9.0	0.0	C.C	0.0	11.7	1.0	5.0	
26	2.1	0.0	0.0	1.2	C.6	1.6	0.0	2.1	0.0	0.0	10.0	5.1	
27	7.9	0.0	0.0	1.9	C.C	C.C	4.5	1.0	2.1	0.0	0.0	10.1	
28	0.0	0.0	0.0	0.0	46.2	C.C	1.0	C.C	1.1	17.2	1.1	15.1	
29	0.0	0.0	28.5	1.7	6.2	0.0	0.0	C.C	29.9	17.1	20.0	0.0	
30	0.0	0.0	0.0	0.0	0.0	C.C	0.0	7.2	3.1	0.0	0.0	0.0	
31	0.0	0.0	0.0	0.0	C.C	C.C	0.0	2.4	0.0	26.2	0.0	0.0	
TOTAL	66.0	198.4	101.1	134.2	117.5	105.1	35.5	40.8	66.3	175.4	343.5	116.3	
D.LL	8	13	11	11	18	11	6	6	11	19	24	12	
TCTAL ANUAL	1500.5 m.m.											TCTAL DIAS CON LLUVIA	150

LONGITUD: 76-32 W.

LATITUD: 2-37 N.

ALT. 1.840 Mts.

DIA	ENE.	FEB.	MAR.	ABR.	MAY.	JUN.	JUL.	AGO.	SEP.	OCT.	NOV.	DIC.	
01	0.0	1.2	13.2	0.0	10.0	0.0	0.0	0.0	0.0	6.0	0.0	10.6	
02	0.0	17.8	42.2	0.0	4.2	0.0	2.8	0.0	3.2	0.2	11.2	0.0	
03	0.0	10.2	25.4	2.0	0.4	0.0	0.0	4.0	10.2	22.6	69.8	7.4	
04	0.0	27.2	10.0	20.0	4.8	1.4	0.0	1.0	0.0	113.0	14.8	6.0	
05	0.0	48.6	0.0	0.0	0.0	2.0	0.0	0.0	0.0	2.6	5.8	0.4	
06	0.0	0.6	2.6	0.0	0.0	2.2	0.0	0.0	0.0	1.8	131.6	0.0	
07	0.0	10.8	7.6	0.0	0.0	6.6	0.0	0.0	0.0	50.4	0.0	0.0	
08	1.4	0.0	9.6	7.0	0.0	14.0	10.0	0.0	0.0	1.6	5.2	0.0	
09	0.0	0.0	0.0	1.0	0.0	0.6	0.6	0.0	0.0	18.2	27.4	0.0	
10	0.0	0.0	2.8	14.0	4.4	5.2	0.0	0.0	0.0	3.4	10.6	0.0	
11	4.2	0.0	27.2	0.0	0.0	0.0	14.8	0.0	0.0	2.0	16.8	0.0	
12	2.8	0.0	3.2	39.2	0.0	8.6	0.0	0.0	0.0	0.0	0.0	0.0	
13	4.6	0.0	0.0	12.8	0.0	0.0	0.0	0.0	0.0	0.0	3.8	10.0	
14	28.8	0.0	0.0	15.6	4.6	0.0	0.0	0.0	2.2	0.0	2.4	5.0	
15	5.4	0.0	0.0	4.4	10.6	0.0	0.0	0.0	0.0	0.0	1.4	4.8	
16	0.0	5.0	0.0	0.0	4.2	0.0	0.0	0.0	1.0	0.0	24.6	1.0	
17	0.0	7.0	0.0	3.0	1.2	0.0	0.0	0.0	3.8	0.0	12.2	0.0	
18	0.0	9.8	0.0	6.6	0.0	0.0	0.0	0.0	0.0	0.0	4.4	0.0	
19	10.4	13.8	0.0	1.6	20.2	0.0	1.2	0.0	0.0	0.0	1.2	8.8	
20	0.0	16.4	0.0	0.8	0.0	0.0	4.8	0.0	0.0	0.0	9.6	3.4	
21	13.0	35.6	0.0	0.0	0.0	0.0	0.0	0.0	0.0	2.6	21.4	80.2	
22	2.6	29.6	0.0	5.0	4.8	0.0	0.0	0.0	106.8	52.2	11.0	0.0	
23	14.4	11.6	0.0	1.6	0.0	1.4	0.0	0.0	4.8	0.0	2.2	0.0	
24	35.8	16.2	0.0	4.6	0.0	0.0	0.0	12.2	0.4	1.2	57.2	6.0	
25	0.0	19.2	0.0	0.0	5.0	30.4	25.0	0.0	0.0	13.4	30.4	4.4	
26	0.0	0.0	0.0	1.0	22.0	4.0	0.0	25.6	0.0	13.4	9.0	0.0	
27	0.0	0.0	0.0	1.0	1.6	0.0	0.0	0.0	35.4	3.6	0.0	13.6	
28	0.0	0.0	11.8	0.0	12.0	0.0	2.8	9.8	0.0	15.4	2.8	8.4	
29	0.0	0.0	4.2	0.0	2.2	0.0	21.8	13.2	27.0	2.6	1.4	3.0	
30	0.0	0.0	0.0	3.2	0.0	2.8	9.4	31.4	5.8	0.0	13.4	0.0	
31	34.2	0.0	0.0	0.0	12.8	0.0	0.0	3.8	0.0	7.0	0.0	0.0	
TOTAL	157.6	280.6	159.8	144.2	125.6	83.2	93.2	101.0	200.6	333.2	501.6	173.0	
D.LL.	12	17	12	15	18	12	10	8	11	20	26	16	
TOTAL ANUAL	2353.6 m.m.											TOTAL DIAS CON LLUVIA	181

ESTACION: LA UNION

MUNICIPIO: CALDCNO

AÑO 1970

LONGITUD: 76-31 W.

LATITUD: 2-26 N.

ALT. 1.500 Mts.

DIA	ENE.	FEB.	MAR.	ABR.	MAY.	JUN.	JUL.	AGO.	SEP.	OCT.	NOV.	DIC.	
01	0.0	50.0	0.0	6.5	50.0	2.5	0.0	0.0	0.0	9.5	61.0	0.0	
02	0.0	1.0	0.0	0.0	34.0	0.0	0.0	0.0	0.0	49.5	0.0	0.0	
03	0.0	0.0	18.0	0.0	0.0	0.0	0.0	0.0	0.0	0.0	60.0	0.0	
04	0.0	0.0	0.0	0.0	0.0	0.0	0.0	0.0	0.0	0.0	8.0	15.0	
05	0.0	0.0	0.0	0.0	0.0	0.0	0.0	0.0	0.0	0.0	0.0	0.0	
06	0.0	0.0	0.0	18.0	0.0	0.0	0.0	0.0	0.0	0.0	11.0	0.0	
07	0.0	0.0	0.0	0.0	7.5	0.0	0.0	0.0	0.0	0.0	45.0	0.0	
08	0.0	0.0	18.0	0.0	0.0	18.0	0.0	0.0	0.0	0.0	0.0	0.0	
09	0.0	0.0	0.0	18.0	0.0	0.0	0.0	0.0	0.0	6.0	39.0	0.0	
10	0.0	0.0	0.0	0.0	0.0	0.0	0.0	0.0	0.0	0.0	0.0	0.0	
11	0.0	0.0	0.0	0.0	0.0	8.5	0.0	0.0	0.0	0.0	0.0	0.0	
12	7.0	0.0	0.0	24.5	5.0	0.0	0.0	0.0	0.0	15.0	0.0	0.0	
13	0.0	0.0	0.0	0.0	0.0	0.0	0.0	0.0	0.0	8.0	15.0	0.0	
14	24.5	0.0	0.0	40.4	8.5	0.0	0.0	0.0	0.0	0.0	36.0	0.0	
15	0.0	0.0	0.0	8.5	7.0	0.0	0.0	0.0	0.0	50.0	0.0	0.0	
16	0.0	0.0	0.0	0.0	0.0	0.0	0.0	0.0	65.0	0.0	9.5	0.0	
17	0.0	12.0	0.0	0.0	0.0	0.0	0.0	0.0	0.0	0.0	6.0	0.0	
18	0.0	0.0	0.0	0.0	0.0	0.0	0.0	0.0	0.0	0.0	4.0	0.0	
19	7.5	12.5	0.0	0.0	50.0	0.0	0.0	0.0	0.0	0.0	0.0	30.0	
20	0.0	14.0	0.0	0.0	0.0	0.0	0.0	0.0	0.0	0.0	0.0	0.0	
21	50.0	0.0	0.0	0.0	0.0	0.0	0.0	0.0	0.0	26.5	18.5	0.0	
22	0.0	0.0	0.0	0.0	0.0	0.0	0.0	0.0	0.0	0.0	30.0	0.0	
23	0.0	18.5	0.0	0.0	0.0	0.0	0.0	0.0	26.0	0.0	11.0	15.0	
24	0.0	7.5	0.0	0.0	0.0	0.0	0.0	0.0	0.0	0.0	0.0	0.0	
25	0.0	0.0	0.0	0.0	5.0	0.0	0.0	0.0	0.0	12.0	0.0	0.0	
26	0.0	12.0	0.0	0.0	0.0	0.0	0.0	0.0	0.0	0.0	35.0	0.0	
27	0.0	0.0	0.0	0.0	0.0	0.0	0.0	0.0	0.0	32.5	0.0	0.0	
28	0.0	0.0	0.0	0.0	55.0	0.0	0.0	0.0	0.0	0.0	0.0	0.0	
29	0.0	0.0	0.0	0.0	0.0	0.0	0.0	56.0	0.0	26.0	0.0	0.0	
30	0.0	0.0	8.0	0.0	0.0	0.0	0.0	0.0	9.5	8.0	0.0	0.0	
31	25.0	0.0	0.0	0.0	0.0	0.0	0.0	0.0	0.0	0.0	0.0	0.0	
TOTAL	114.0	127.5	44.0	115.9	232.0	25.0	0.0	0.0	147.0	218.5	423.0	60.0	
D.LL.	5	8	3	6	5	3	0	0	3	10	17	3	
TOTAL ANUAL	1510.9 m.m.											TOTAL DIAS CON LLUVIA	67

ESTACION: ROSAS

MUNICIPIO: ROSAS

AÑO 1970

LONGITUD: 76-44 W.

LATITUD: 2-14 N.

ALT. 1.750 Mt.

DIA	ENE.	FEB.	MAR.	ABR.	MAY.	JUN.	JUL.	AGO.	SEP.	OCT.	NOV.	DIC.	
01	0.0	0.0	68.3	0.0	20.4	0.0	0.0	0.1	2.0	22.4	10.3	14.1	
02	0.0	10.0	66.4	0.0	0.0	0.0	0.0	0.0	0.0	24.0	18.3	2.4	
03	0.0	2.1	0.0	0.0	0.1	0.5	0.0	0.0	2.1	10.1	45.9	0.1	
04	0.0	54.1	34.3	0.0	0.0	12.1	0.0	0.1	6.0	0.3	88.1	18.1	
05	0.0	10.3	10.0	2.0	2.4	12.3	0.0	0.0	0.0	42.0	22.0	0.0	
06	0.0	48.3	12.1	0.0	16.5	0.0	0.1	0.0	8.1	64.4	66.1	0.0	
07	0.0	10.0	0.0	0.0	0.0	0.1	0.0	0.0	2.0	12.0	2.1	0.1	
08	0.1	0.0	2.1	0.1	0.0	2.1	0.0	10.3	20.0	30.1	5.0	0.0	
09	0.0	0.0	0.0	8.1	18.3	0.1	0.0	0.0	0.0	44.0	64.2	10.1	
10	0.0	0.0	20.1	0.0	0.0	0.0	0.0	0.0	0.0	2.0	44.3	18.1	
11	0.0	0.0	32.3	22.1	0.0	0.0	2.0	0.0	0.0	0.0	2.2	6.1	
12	30.1	0.0	10.0	12.4	0.0	0.0	0.0	0.0	0.0	0.1	0.1	0.0	
13	4.1	0.0	20.1	12.0	8.0	0.1	0.0	0.1	22.3	6.3	12.1	0.0	
14	50.3	0.0	2.0	10.0	10.3	2.0	0.0	0.0	8.0	0.0	8.6	0.1	
15	0.0	0.0	2.0	6.0	13.0	6.3	0.0	0.0	0.1	0.0	0.5	0.2	
16	0.0	16.0	0.0	6.3	0.0	0.3	0.0	0.0	0.0	0.0	6.1	0.4	
17	16.0	14.3	0.0	10.0	40.6	0.0	0.1	0.0	0.2	0.0	18.1	0.3	
18	22.3	10.1	4.3	0.0	2.2	0.0	0.0	0.0	0.0	0.0	30.0	0.0	
19	30.4	10.0	2.0	0.0	0.0	0.0	0.0	0.0	0.0	0.0	14.2	22.4	
20	6.0	20.1	0.0	6.0	12.4	0.0	0.0	0.0	4.0	0.0	32.0	78.0	
21	0.0	16.1	0.0	0.0	0.0	0.0	0.0	0.0	0.0	6.1	62.1	2.1	
22	2.0	0.0	0.0	0.0	2.0	2.1	0.0	0.0	12.0	20.1	42.3	64.1	
23	32.1	0.0	0.0	0.0	8.1	0.0	0.0	0.0	16.1	10.0	54.0	0.2	
24	18.3	8.0	0.1	0.0	6.0	6.1	0.0	4.0	12.4	0.0	18.1	0.0	
25	0.0	22.1	0.0	20.1	2.1	4.1	0.0	4.0	2.1	4.4	32.0	46.2	
26	8.0	0.0	0.0	0.0	0.0	0.0	0.1	0.0	0.0	65.7	2.1	0.0	
27	0.0	2.1	2.0	2.1	18.6	0.0	0.0	8.1	2.0	32.0	4.3	0.0	
28	0.0	0.0	0.0	0.0	0.0	0.0	10.3	10.1	6.0	32.1	4.2	32.1	
29	0.0	0.0	10.0	0.2	2.0	0.0	2.0	2.0	28.2	12.4	66.0	0.0	
30	0.0	0.0	0.0	22.3	0.0	0.0	20.3	16.1	36.0	2.0	8.0	0.0	
31	0.0	0.0	0.0	0.0	0.0	0.0	0.0	0.0	0.0	40.3	0.0	0.0	
TOTAL	219.7	253.6	298.1	139.7	183.2	48.2	34.9	54.9	189.6	482.8	783.3	315.2	
D.LL	12	15	17	15	17	13	7	10	19	22	30	19	
TOTAL ANUAL	3003.2			m.m.				TOTAL DIAS CON LLUVIA					196

ESTACION: TUNIA

MUNICIPIO: PIENDAMC

AÑO 1970

LONGITUD: 76-31 W.

LATITUD: 2-42 N.

ALT. 1.800 Mt.

DIA	ENE.	FEB.	MAR.	ABR.	MAY.	JUN.	JUL.	AGO.	SEP.	OCT.	NOV.	DIC.	
01	0.0	7.1	2.1	0.0	2.1	2.3	2.3	0.0	4.2	10.3	18.2	34.2	
02	0.0	4.3	28.0	0.0	0.0	0.0	0.0	0.0	5.1	12.2	18.3	4.2	
03	1.0	5.0	54.2	0.0	2.3	0.0	0.0	0.0	1.0	36.0	22.1	9.3	
04	0.0	18.2	29.0	0.0	8.1	0.0	0.0	0.0	25.3	6.3	21.4	9.3	
05	0.0	54.1	2.0	0.0	6.0	2.3	0.0	0.0	8.2	16.3	24.3	0.0	
06	0.0	45.0	3.3	0.0	11.0	0.0	0.0	0.0	9.0	21.3	54.1	0.0	
07	3.1	9.3	1.0	0.0	2.1	3.1	0.0	0.0	0.0	4.0	1.0	0.0	
08	0.0	2.1	6.2	0.0	5.3	0.0	0.0	0.0	0.0	4.3	15.3	0.0	
09	3.0	0.0	4.3	14.3	2.0	10.1	0.0	0.0	0.0	7.0	28.0	3.1	
10	0.0	1.0	7.0	7.3	0.0	15.0	0.0	0.0	0.0	11.2	28.4	2.2	
11	4.1	0.0	1.0	18.2	6.2	22.0	0.0	0.0	0.0	3.0	0.0	0.0	
12	2.0	0.0	4.3	38.1	3.1	18.3	0.0	0.0	0.0	0.0	1.0	0.0	
13	11.0	0.0	0.0	2.0	1.1	10.0	0.0	0.0	0.0	0.0	0.0	0.0	
14	31.0	0.0	0.0	30.1	0.0	2.0	0.0	0.0	0.0	2.1	5.3	0.0	
15	11.1	0.0	0.0	5.1	8.0	2.3	0.0	0.0	0.0	4.3	2.1	0.0	
16	0.0	4.1	0.0	2.2	10.1	0.0	0.0	0.0	0.0	0.0	3.1	5.3	
17	0.0	24.0	0.0	0.0	12.2	0.0	0.0	0.0	0.0	0.0	19.3	2.1	
18	4.0	34.1	0.0	2.1	10.3	0.0	0.0	0.0	0.0	0.0	30.2	6.2	
19	6.2	24.1	0.0	0.0	36.1	0.0	0.0	0.0	0.0	0.0	4.2	4.1	
20	2.1	40.3	0.0	24.3	2.1	0.0	0.0	0.0	0.0	0.0	18.1	10.3	
21	8.1	10.1	0.0	0.0	0.0	0.0	0.0	0.0	4.1	3.2	1.2	3.2	
22	17.0	0.0	0.0	3.1	1.0	0.0	0.0	0.0	29.0	34.2	3.2	18.4	
23	0.0	2.0	2.0	1.0	0.0	0.0	0.0	0.0	5.3	44.4	29.1	32.1	
24	18.7	20.1	1.3	3.2	0.0	3.1	0.0	0.0	2.2	1.3	52.0	2.1	
25	1.0	34.2	0.0	2.1	0.0	2.0	0.0	0.0	2.0	5.0	5.2	0.0	
26	2.2	3.1	0.0	2.0	0.0	8.1	0.0	0.0	3.1	8.1	7.2	12.4	
27	4.3	0.0	0.0	0.0	51.3	0.0	0.0	10.3	0.0	4.1	4.3	2.1	
28	0.0	0.0	0.0	2.0	20.1	3.1	3.1	2.3	12.3	4.0	10.1	5.0	
29	1.0	0.0	4.2	4.0	2.3	1.3	2.3	9.1	28.3	0.0	6.2	0.0	
30	0.0	0.0	9.0	1.0	3.2	0.0	0.0	20.0	3.1	0.0	16.2	4.1	
31	54.0	0.0	0.0	0.0	0.0	0.0	1.0	25.3	0.0	9.0	0.0	3.0	
TOTAL	184.4	342.2	158.9	162.1	206.0	105.0	8.7	67.0	133.2	251.6	449.1	172.7	
D.LL	19	19	16	18	22	15	4	5	14	22	28	20	
TOTAL ANUAL	2240.9			m.m.				TOTAL DIAS CON LLUVIA					202

LONGITUD: 74-32 W.

LATITUD: 4-27 N.

ALT. 1.160 Mts.

DIA	ENE.	FEB.	MAR.	ABR.	MAY.	JUN.	JUL.	AGO.	SEP.	OCT.	NOV.	DIC.	
01	0.0	2.0	0.0	0.0	10.0	0.0	4.0	2.0	0.0	45.0	0.0	5.0	
02	0.0	41.0	4.0	0.0	2.0	1.0	5.0	0.0	0.0	2.0	0.0	8.0	
03	12.0	0.0	0.0	31.5	0.0	1.0	0.0	0.0	6.0	14.5	12.0	20.0	
04	1.5	0.0	1.0	2.0	13.0	0.0	0.0	3.0	6.0	13.5	2.0	8.0	
05	0.0	4.0	2.0	0.0	3.0	1.0	0.0	6.0	0.0	0.0	1.0	0.0	
06	0.0	6.0	0.5	0.0	13.0	0.0	0.0	1.0	0.0	20.0	51.0	0.0	
07	0.0	0.0	2.5	0.0	0.0	4.0	5.0	0.0	0.0	10.0	102.0	6.0	
08	0.0	2.0	0.0	7.0	28.0	0.0	0.0	0.0	0.0	15.5	4.0	0.0	
09	0.0	0.0	0.0	5.5	2.0	2.0	4.0	0.0	0.0	9.0	0.0	0.0	
10	2.0	0.0	0.0	1.0	2.0	7.0	1.0	0.0	0.0	0.0	11.0	0.0	
11	0.0	0.0	2.0	6.5	2.0	0.0	0.0	0.0	0.0	2.0	6.0	10.5	
12	29.0	0.0	2.0	5.5	0.0	3.0	0.0	0.0	0.0	0.0	45.0	0.0	
13	0.0	0.0	0.0	0.0	0.0	0.0	0.0	4.5	0.0	0.0	9.0	0.0	
14	8.0	0.0	0.0	3.0	2.0	15.0	0.0	4.5	0.0	0.0	2.0	0.0	
15	3.0	0.0	0.0	23.0	11.0	10.0	0.0	0.0	0.0	0.0	11.0	0.0	
16	0.0	0.0	0.0	2.0	31.0	2.0	0.0	0.0	0.0	0.0	0.0	0.0	
17	3.0	0.0	0.0	1.0	14.0	0.0	4.0	0.0	60.0	0.0	0.0	2.0	
18	0.0	4.0	0.0	0.0	33.0	0.0	0.0	0.0	0.0	0.0	8.0	0.0	
19	14.5	8.0	0.0	0.0	18.0	0.0	0.0	0.0	0.0	2.0	3.0	0.0	
20	5.0	6.0	0.0	0.0	32.0	0.0	0.0	0.0	1.0	7.0	0.0	3.0	
21	0.0	12.0	0.0	17.5	2.0	0.0	0.0	0.0	2.0	6.0	0.0	2.0	
22	0.0	10.0	0.0	2.0	2.0	6.0	0.0	0.0	30.0	7.0	8.0	0.0	
23	0.0	2.0	0.0	12.5	2.0	4.0	0.0	1.5	20.0	6.0	2.0	0.0	
24	2.0	5.0	0.0	2.0	1.0	0.0	0.0	2.5	0.0	1.0	0.0	0.0	
25	0.0	5.0	0.0	0.0	0.0	0.5	0.0	2.0	0.0	2.0	23.0	0.0	
26	0.0	3.0	0.0	3.0	0.0	0.0	0.0	2.5	0.0	58.0	29.0	0.0	
27	0.0	16.0	0.0	6.0	4.0	0.0	25.0	0.0	10.0	8.5	0.0	2.0	
28	0.0	0.0	2.5	56.0	5.0	0.0	1.0	8.5	78.0	5.0	0.0	0.0	
29	0.0	0.0	0.0	36.0	1.5	0.0	0.0	3.0	3.0	22.0	62.0	2.0	
30	0.0	0.0	0.0	35.0	0.0	0.0	4.0	10.5	2.0	8.0	6.0	0.0	
31	0.0	0.0	0.0	0.0	5.0	0.0	4.0	0.0	0.0	6.0	0.0	0.0	
TOTAL D. LL	80.0 10	126.0 15	16.5 8	258.0 20	238.5 24	56.5 13	57.0 10	51.5 13	218.0 11	270.0 22	397.0 20	68.5 11	
TCTAL ANUAL	1837.5 m.m.											TCTAL CIAS CON LLUVIA	177

ESTACION: BETHANIA

MUNICIPIO: FUSAGASLGA

AÑO 1970

LONGITUD: 74-21 W.

LATITUD: 4-21 N.

ALT. 1.380 Mts.

DIA	ENE.	FEB.	MAR.	ABR.	MAY.	JUN.	JUL.	AGO.	SEP.	OCT.	NOV.	DIC.	
01	0.0	0.0	0.0	0.0	10.0	10.0	0.0	0.0	5.0	30.0	10.0	1.0	
02	5.0	0.0	10.0	0.0	0.0	0.0	10.0	0.0	0.0	0.0	20.0	0.0	
03	5.0	15.0	0.0	0.0	20.0	20.0	0.0	13.0	3.0	0.0	20.0	0.0	
04	0.0	20.0	0.0	0.0	10.0	0.0	0.0	5.0	10.0	0.0	0.0	3.0	
05	0.0	30.0	10.0	0.0	10.0	20.0	0.0	7.0	0.0	30.0	30.0	10.0	
06	10.0	0.0	0.0	0.0	0.0	10.0	0.0	5.0	0.0	0.0	20.0	10.0	
07	0.0	15.0	0.0	0.0	15.0	10.0	10.0	3.0	0.0	70.0	30.0	0.0	
08	0.0	0.0	0.0	5.0	0.0	15.0	0.0	0.0	0.0	30.0	10.0	0.0	
09	5.0	10.0	15.0	10.0	5.0	0.0	0.0	0.0	0.0	0.0	0.0	0.0	
10	0.0	0.0	0.0	0.0	0.0	0.0	0.0	0.0	0.0	0.0	30.0	0.0	
11	0.0	15.0	10.0	8.0	0.0	0.0	0.0	0.0	0.0	0.0	0.0	11.0	
12	10.0	0.0	0.0	0.0	10.0	10.0	0.0	0.0	0.0	0.0	0.0	0.0	
13	15.0	10.0	0.0	15.0	15.0	0.0	0.0	0.0	0.0	0.0	20.0	0.0	
14	0.0	20.0	0.0	10.0	5.0	0.0	0.0	0.0	0.0	0.0	20.0	0.0	
15	20.0	0.0	0.0	20.0	0.0	0.0	0.0	0.0	0.0	0.0	30.0	0.0	
16	0.0	18.0	0.0	0.0	0.0	10.0	0.0	0.0	10.0	0.0	0.0	0.0	
17	0.0	25.0	10.0	10.0	20.0	0.0	0.0	5.0	0.0	0.0	50.0	1.0	
18	0.0	30.0	0.0	0.0	0.0	0.0	0.0	0.0	0.0	0.0	20.0	0.0	
19	10.0	10.0	0.0	20.0	0.0	15.0	0.0	0.0	0.0	20.0	10.0	0.0	
20	0.0	0.0	0.0	0.0	10.0	0.0	0.0	0.0	0.0	0.0	15.0	6.0	
21	0.0	20.0	0.0	15.0	0.0	0.0	0.0	0.0	0.0	0.0	0.0	0.0	
22	0.0	10.0	0.0	30.0	10.0	20.0	0.0	0.0	10.0	0.0	20.0	4.0	
23	5.0	20.0	0.0	0.0	10.0	0.0	0.0	0.0	5.0	30.0	30.0	0.0	
24	0.0	0.0	0.0	10.0	0.0	0.0	0.0	0.0	8.0	10.0	0.0	0.0	
25	0.0	25.0	0.0	0.0	0.0	0.0	0.0	0.0	5.0	30.0	0.0	0.0	
26	0.0	0.0	0.0	0.0	0.0	0.0	0.0	0.0	0.0	0.0	0.0	0.0	
27	0.0	10.0	0.0	20.0	10.0	0.0	15.0	10.0	10.0	20.0	0.0	0.0	
28	0.0	0.0	5.0	20.0	10.0	0.0	0.0	0.0	10.0	0.0	0.0	0.0	
29	0.0	0.0	0.0	5.0	0.0	0.0	10.0	0.0	40.0	0.0	0.0	0.0	
30	0.0	0.0	0.0	0.0	0.0	0.0	0.0	10.0	0.0	20.0	0.0	0.0	
31	0.0	0.0	0.0	0.0	0.0	0.0	0.0	0.0	0.0	30.0	0.0	0.0	
TOTAL D. LL	85.0 9	303.0 17	60.0 6	198.0 14	170.0 15	140.0 10	45.0 4	58.0 8	116.0 11	320.0 11	385.0 17	46.0 8	
TCTAL ANUAL	1926.0 m.m.											TCTAL CIAS CON LLUVIA	130

ESTACION: EL PDRVENIR

MUNICIPIO: ALBAN

AÑO 1970

LONGITUD: 74-26 W.

LATITUD: 4-52 N.

ALT. 1.700 Mts.

DIA	ENE.	FEB.	MAR.	ABR.	MAY.	JUN.	JUL.	AGO.	SEP.	OCT.	NOV.	DIC.	
01	0.0	0.0	0.0	0.0	C.C	0.0	0.0	0.0	0.0	0.0	0.0	0.0	
02	0.0	0.0	0.0	0.0	0.0	0.0	0.0	0.0	0.0	0.0	0.0	0.0	
03	8.5	0.0	0.0	0.0	0.0	0.0	0.0	0.0	0.0	0.0	0.0	0.0	
04	2.2	0.0	0.0	0.0	0.0	0.0	0.0	0.0	0.0	0.0	0.0	0.0	
05	3.4	0.0	0.0	0.0	0.0	0.0	0.0	0.0	0.0	0.0	0.0	0.0	
06	9.0	8.1	7.2	0.0	0.0	0.0	0.0	0.0	0.0	0.0	0.0	0.0	
07	18.1	8.4	31.5	0.0	0.0	0.0	0.0	0.0	0.0	0.0	0.0	0.0	
08	4.3	4.2	5.8	0.0	0.0	0.0	0.0	0.0	0.0	0.0	0.0	0.0	
09	0.0	15.5	4.4	0.0	0.0	0.0	0.0	0.0	0.0	0.0	0.0	0.0	
10	0.0	6.9	0.0	0.0	0.0	0.0	0.0	0.0	0.0	0.0	0.0	0.0	
11	0.0	0.0	0.0	0.0	0.0	0.0	0.0	0.0	0.0	0.0	0.0	0.0	
12	0.0	0.0	0.0	0.0	0.0	0.0	0.0	0.0	0.0	0.0	0.0	0.0	
13	0.0	0.0	0.0	0.0	0.0	0.0	0.0	0.0	0.0	0.0	0.0	0.0	
14	6.9	9.2	0.0	0.0	0.0	0.0	0.0	0.0	0.0	0.0	0.0	0.0	
15	0.0	8.5	0.0	0.0	0.0	0.0	0.0	0.0	0.0	0.0	0.0	0.0	
16	0.0	0.0	0.0	0.0	0.0	0.0	0.0	0.0	0.0	0.0	0.0	0.0	
17	0.0	0.0	10.0	0.0	0.0	0.0	0.0	0.0	0.0	0.0	0.0	0.0	
18	0.0	0.0	18.9	0.0	0.0	0.0	0.0	0.0	0.0	0.0	0.0	0.0	
19	13.3	0.0	3.5	0.0	0.0	0.0	0.0	0.0	0.0	0.0	0.0	0.0	
20	15.3	0.0	0.0	0.0	0.0	0.0	0.0	0.0	0.0	0.0	0.0	0.0	
21	11.5	8.6	0.0	0.0	0.0	0.0	0.0	0.0	0.0	0.0	0.0	0.0	
22	0.0	0.0	7.6	0.0	0.0	0.0	0.0	0.0	0.0	0.0	0.0	0.0	
23	0.0	0.0	0.0	0.0	0.0	0.0	0.0	0.0	0.0	0.0	0.0	0.0	
24	0.0	0.0	0.0	0.0	0.0	0.0	0.0	0.0	0.0	0.0	0.0	0.0	
25	0.0	0.0	8.2	0.0	0.0	0.0	0.0	0.0	0.0	0.0	0.0	0.0	
26	0.0	12.6	0.0	0.0	0.0	0.0	0.0	0.0	0.0	0.0	0.0	0.0	
27	0.0	0.0	0.0	0.0	0.0	0.0	0.0	0.0	0.0	0.0	0.0	0.0	
28	0.0	0.0	0.0	0.0	0.0	0.0	0.0	0.0	0.0	0.0	0.0	0.0	
29	0.0	0.0	5.8	0.0	0.0	0.0	0.0	0.0	0.0	0.0	0.0	0.0	
30	0.0	0.0	0.0	0.0	0.0	0.0	0.0	0.0	0.0	0.0	0.0	0.0	
31	0.0	0.0	21.2	0.0	0.0	0.0	0.0	0.0	0.0	0.0	0.0	0.0	
TOTAL D.LL	83.5 9	82.0 9	124.1 11	0.0 0	0.0 0	0.0 0	0.0 0	0.0 0	0.0 0	0.0 0	0.0 0	0.0 0	
TCTAL ANUAL	289.6 m.m.											TCTAL DIAS CON LLUVIA	29

ESTACION: HACIENDA LA PALMA

MUNICIPIO: LA MESA

AÑO 1970

LONGITUD: 74-35 W.

LATITUD: 4-36 N.

ALT. 1.100 Mts.

DIA	ENE.	FEB.	MAR.	ABR.	MAY.	JUN.	JUL.	AGO.	SEP.	OCT.	NOV.	DIC.	
01	0.0	11.5	0.0	0.0	0.0	3.5	28.5	4.5	0.0	13.2	0.0	24.9	
02	0.0	16.0	22.4	0.0	15.0	0.0	5.9	1.5	0.0	14.8	52.0	0.0	
03	0.0	2.5	21.3	0.0	0.5	0.0	0.0	0.0	0.0	1.5	0.0	0.0	
04	0.0	18.3	5.8	0.0	0.0	0.0	0.0	0.0	2.2	10.5	53.5	0.0	
05	0.0	0.0	0.0	0.0	5.0	0.0	0.0	0.0	0.0	0.0	0.0	0.0	
06	0.0	0.0	0.0	0.0	0.5	0.0	0.0	6.3	0.0	2.0	32.3	0.0	
07	0.0	2.0	2.5	0.0	2.0	9.0	0.0	10.5	0.0	30.5	33.5	0.0	
08	0.0	20.5	19.5	0.0	5.0	0.0	9.5	0.0	0.0	5.1	44.5	0.0	
09	0.0	0.0	0.0	6.5	8.3	0.0	0.9	0.0	0.0	0.0	8.8	0.0	
10	0.0	0.0	0.0	6.8	0.0	0.0	0.0	0.0	0.0	1.2	22.9	0.0	
11	0.0	0.0	0.0	0.0	0.0	16.2	2.5	0.0	0.0	3.0	47.5	2.0	
12	0.0	0.0	0.0	0.0	0.0	0.0	2.0	0.0	0.0	0.0	13.0	0.0	
13	6.5	0.0	0.0	10.6	0.0	1.5	0.0	0.0	0.0	0.0	0.0	0.0	
14	3.5	0.0	0.0	2.8	0.0	0.0	0.0	0.0	2.0	0.0	55.0	0.0	
15	24.0	0.0	0.0	0.0	2.3	3.0	0.0	0.0	1.0	0.0	0.0	0.0	
16	0.0	0.0	22.2	18.5	2.7	4.6	0.0	0.0	0.0	0.0	0.0	0.0	
17	0.0	0.0	0.0	0.0	2.2	0.0	0.0	0.0	0.0	0.0	0.0	0.0	
18	0.0	0.0	0.0	0.0	7.0	0.0	0.0	0.0	2.0	0.0	35.6	0.0	
19	0.0	0.0	0.0	0.0	12.0	0.0	0.0	0.0	0.0	0.7	1.8	0.0	
20	39.7	0.0	0.0	0.0	4.5	0.0	0.0	0.0	0.0	4.9	0.0	2.5	
21	0.0	6.5	0.0	8.5	6.5	0.0	0.0	0.0	0.0	0.0	0.0	20.0	
22	0.0	0.0	0.0	0.0	0.0	0.0	0.0	0.0	1.9	19.0	2.0	33.5	
23	0.0	0.0	0.0	0.0	16.5	0.0	0.0	0.0	9.0	1.1	0.0	0.0	
24	8.5	2.1	0.0	0.0	0.0	0.0	0.0	22.3	35.5	3.5	13.2	0.0	
25	0.0	32.4	0.0	16.5	0.0	0.0	0.0	0.0	0.0	10.8	0.0	0.0	
26	0.0	31.2	1.0	0.0	3.5	0.0	0.0	0.1	0.0	12.0	22.0	0.0	
27	0.0	0.0	0.0	0.0	0.0	9.5	0.0	0.0	7.5	4.9	0.0	9.5	
28	0.0	0.0	0.0	0.0	0.0	3.5	47.3	0.0	9.7	21.0	23.2	3.5	
29	0.0	0.0	13.4	11.8	0.0	6.2	0.0	7.2	4.2	7.5	0.0	0.0	
30	0.0	0.0	0.0	0.5	12.6	8.0	4.5	0.0	14.7	17.5	40.6	0.0	
31	16.3	0.0	0.0	0.0	6.0	0.0	0.0	2.0	0.0	2.0	0.0	0.0	
TOTAL D.LL	98.5 6	143.0 10	108.1 8	82.5 9	116.1 1E	65.4 1C	101.1 8	54.4 E	89.7 11	186.7 21	501.4 17	95.9 7	
TCTAL ANUAL	1642.8 m.m.											TCTAL DIAS CON LLUVIA	133

ESTACION: LA CARLINA

MUNICIPIO: SAN FRANCISCO

AÑO 1970

LONGITUD: 74-20 W.

LATITUD: 4-58 N.

ALT. 1.665 Mts.

DIA	ENE.	FEB.	MAR.	ABR.	MAY.	JUN.	JUL.	AGO.	SEP.	OCT.	NOV.	DIC.	
01	0.0	15.0	0.0	0.0	40.0	0.0	0.0	0.0	0.0	5.3	10.2	0.0	
02	0.0	18.0	0.0	0.0	30.0	0.0	0.0	0.0	0.0	17.9	19.4	1.0	
03	0.0	25.0	0.0	0.0	0.0	0.0	0.0	0.0	0.0	14.9	22.4	24.2	
04	0.0	25.0	0.0	0.0	0.0	0.0	0.0	0.0	0.0	28.6	7.0	25.0	
05	0.0	24.0	0.0	0.0	0.0	0.0	0.0	10.5	0.0	43.7	0.3	0.3	
06	0.0	26.0	4.3	0.0	0.0	0.0	0.0	0.0	0.0	18.8	37.2	0.0	
07	0.0	22.0	3.7	0.0	25.0	0.0	4.2	0.0	2.7	31.2	43.0	0.0	
08	0.0	28.0	50.0	0.0	10.0	0.0	0.0	0.0	0.2	2.0	32.2	0.0	
09	0.0	26.0	0.0	0.0	6.2	0.0	0.0	0.0	0.2	28.7	52.3	0.0	
10	0.0	22.0	0.0	0.0	0.0	0.0	0.0	0.0	0.0	0.0	25.3	0.0	
11	0.0	0.0	0.0	0.0	0.0	0.0	0.0	0.0	0.0	8.6	30.2	14.3	
12	0.0	0.0	0.0	0.0	0.0	0.0	0.0	0.0	0.0	0.8	0.0	0.0	
13	0.0	0.0	0.0	0.0	0.0	0.0	0.0	0.0	0.0	0.0	10.0	0.0	
14	62.3	0.0	0.0	4.0	4.3	3.2	0.0	0.0	0.0	0.0	0.0	0.0	
15	8.2	0.0	0.0	5.0	0.0	0.0	0.0	0.0	0.0	0.0	0.0	4.4	
16	0.0	25.0	0.0	4.2	3.2	4.2	0.0	0.0	0.0	0.0	5.2	0.0	
17	4.3	25.2	0.0	0.0	0.0	0.0	0.0	0.0	0.0	0.0	0.0	0.0	
18	0.0	0.0	0.0	7.2	0.0	0.0	0.0	4.2	0.0	0.0	8.3	0.0	
19	0.0	0.0	0.0	0.0	40.0	0.0	0.0	0.0	0.0	0.0	8.2	0.0	
20	0.0	20.0	0.0	0.0	20.2	0.0	0.0	0.0	0.0	0.7	2.0	4.2	
21	0.0	10.3	0.0	0.0	0.0	0.0	0.0	0.0	0.0	2.3	0.0	16.3	
22	0.0	0.0	0.0	0.0	0.0	0.0	0.0	0.0	30.7	0.4	11.3	2.2	
23	0.0	0.0	0.0	6.2	0.0	0.0	0.0	8.2	12.8	5.4	23.3	0.0	
24	0.0	0.0	0.0	0.0	0.0	0.0	0.0	6.0	3.5	14.3	14.2	0.0	
25	0.0	0.0	0.0	0.0	0.0	0.0	6.2	0.0	2.8	10.2	3.2	0.0	
26	0.0	0.0	0.0	0.0	0.0	0.0	4.2	4.2	0.0	12.0	7.2	0.0	
27	0.0	0.0	0.0	0.0	0.0	0.0	2.2	0.0	4.0	1.0	0.0	0.0	
28	0.0	14.0	0.0	0.0	0.0	0.0	3.2	0.0	0.0	60.7	0.0	0.0	
29	0.0	0.0	0.0	0.0	0.0	0.0	8.2	0.0	16.6	52.3	12.0	0.0	
30	0.0	0.0	0.0	0.0	0.0	0.0	10.3	0.0	8.4	15.1	26.2	0.0	
31	0.0	0.0	0.0	0.0	0.0	0.0	13.0	0.0	0.0	28.2	0.0	0.0	
TOTAL D.LL	74.8 3	325.5 15	58.0 3	26.6 5	178.5 5	7.4 2	51.5 8	33.1 5	81.9 10	403.1 23	410.6 23	91.9 9	
TOTAL ANUAL			1743.3 m.m.			TOTAL DIAS CON LLUVIA						115	

ESTACION: LA VIRGEN

MUNICIPIO: QUIPILE

AÑO 1970

LONGITUD: 74-34 W.

LATITUD: 4-38 N.

ALT. 1.070 Mts.

DIA	ENE.	FEB.	MAR.	ABR.	MAY.	JUN.	JUL.	AGO.	SEP.	OCT.	NOV.	DIC.	
01	3.5	0.0	0.0	0.0	0.0	0.0	5.0	5.5	0.0	29.0	0.0	0.0	
02	1.0	0.0	0.0	0.0	52.0	0.0	2.5	3.0	2.0	10.0	8.5	0.0	
03	0.0	2.5	0.5	0.0	0.0	0.0	0.5	2.5	5.0	0.0	0.0	0.0	
04	0.0	1.0	0.0	0.0	0.0	0.0	0.5	1.0	1.5	11.0	19.5	0.5	
05	0.0	0.5	0.0	0.0	2.0	1.0	0.0	0.0	5.0	0.0	0.0	0.0	
06	0.0	1.0	0.5	0.0	1.0	0.0	0.0	8.0	0.0	9.0	29.0	1.5	
07	1.0	0.0	0.0	0.0	6.0	0.0	5.0	6.5	2.0	5.0	25.0	0.5	
08	0.0	0.0	16.0	0.0	2.5	23.0	4.5	0.0	0.0	2.5	31.0	1.0	
09	0.0	0.0	1.0	3.5	40.0	0.0	0.0	0.0	0.5	14.5	1.5	0.0	
10	0.0	1.0	0.0	2.5	0.0	15.0	4.0	0.0	0.0	2.0	0.0	0.0	
11	0.0	0.0	0.0	10.0	4.0	0.0	2.5	0.0	0.0	8.0	0.0	0.0	
12	0.0	0.5	0.0	2.0	2.0	0.0	0.5	0.0	0.0	16.0	4.0	0.0	
13	5.0	0.5	0.0	9.0	1.0	0.0	0.0	0.0	0.0	0.0	0.5	0.0	
14	0.5	0.0	0.0	20.0	0.0	0.0	0.0	0.0	0.0	0.0	7.5	0.0	
15	5.5	0.0	1.0	2.0	4.5	22.0	0.0	4.5	0.0	0.0	16.0	1.0	
16	0.0	0.0	2.0	26.0	0.0	0.0	0.0	0.0	0.0	0.0	2.0	0.0	
17	0.0	19.0	2.0	28.0	2.5	0.5	2.5	0.0	0.0	0.0	0.0	0.0	
18	0.0	0.5	0.0	0.0	13.5	0.0	0.0	1.0	36.0	0.0	0.0	0.0	
19	0.0	0.0	2.5	0.0	8.0	0.0	0.0	0.5	0.0	0.0	2.5	0.0	
20	10.0	0.5	0.0	0.0	1.0	0.0	0.0	0.0	0.0	8.0	2.5	1.0	
21	5.5	7.0	0.0	0.5	12.5	0.0	0.5	0.0	2.5	0.0	0.0	26.0	
22	1.0	6.5	0.0	1.0	1.5	0.0	0.0	0.0	2.0	12.0	0.0	8.0	
23	1.0	0.5	0.0	0.0	14.5	0.0	0.0	0.0	2.5	0.5	0.0	0.0	
24	0.0	0.0	0.0	8.0	2.5	0.5	0.0	6.5	62.0	0.0	1.5	0.0	
25	0.0	2.0	0.0	6.0	6.0	0.5	0.0	0.0	0.0	0.0	12.5	0.0	
26	0.0	7.0	0.0	0.0	2.0	1.0	0.0	0.0	0.0	2.0	2.5	0.0	
27	0.0	40.0	0.0	2.0	0.0	0.5	0.0	0.5	0.0	21.0	19.0	30.0	
28	4.0	14.0	0.0	2.0	1.0	0.0	9.0	0.0	2.0	2.0	0.0	0.0	
29	0.0	0.0	0.0	40.0	1.5	0.5	0.0	1.0	4.5	0.5	0.0	0.0	
30	0.0	0.0	15.0	2.0	0.0	1.0	0.0	0.0	0.5	0.0	8.0	0.0	
31	2.0	0.0	0.0	0.0	0.5	0.0	5.0	8.0	3.0	12.0	0.0	0.0	
TOTAL D.LL	40.0 17	104.0 17	40.5 9	164.5 17	122.0 23	66.0 12	43.0 13	48.5 12	128.0 14	165.0 18	193.0 18	69.5 9	
TOTAL ANUAL			1244.0 m.m.			TOTAL DIAS CON LLUVIA						175	

ESTACION: LA VUELTA

MUNICIPIO: TIBACUY

AÑO 1970

LONGITUD: 74-29 W.

LATITUD: 4-21 N.

ALT. 1.500 Mts.

DIA	ENE.	FEB.	MAR.	ABR.	MAY.	JUN.	JUL.	AGO.	SEP.	OCT.	NOV.	DIC.	
01	0.0	28.0	0.0	0.0	0.0	0.0	7.0	0.0	0.0	0.0	0.0	0.0	
02	0.0	0.0	0.0	0.0	0.0	0.0	0.0	0.0	0.0	24.1	0.0	0.0	
03	0.0	18.5	0.0	0.0	0.0	6.0	0.0	0.0	6.5	9.3	0.0	0.0	
04	0.0	0.0	7.0	0.0	0.0	0.0	0.0	0.0	0.0	17.2	16.5	0.0	
05	0.0	0.0	0.0	1.5	0.0	0.0	0.0	6.0	0.0	10.0	11.3	0.0	
06	0.0	0.0	5.5	0.0	0.0	0.0	0.0	0.0	0.0	8.0	0.0	0.0	
07	0.0	36.5	0.0	2.7	0.0	0.0	0.0	5.8	0.0	33.5	28.6	0.0	
08	0.0	17.0	0.0	5.5	8.6	0.0	5.5	0.0	0.0	0.0	58.2	0.0	
09	0.0	0.0	0.0	3.7	45.8	0.0	0.0	0.0	0.0	8.0	0.0	0.0	
10	0.0	0.6	0.0	0.0	1.8	5.4	0.0	0.0	0.0	0.0	0.0	0.0	
11	0.0	0.8	0.0	3.0	0.0	0.0	0.0	0.0	0.0	0.0	2.0	1.9	
12	0.0	0.0	0.0	5.8	0.0	0.0	0.0	0.0	0.0	0.0	18.0	0.0	
13	11.5	0.0	0.0	0.0	3.9	6.3	0.0	0.0	0.0	0.0	0.0	0.0	
14	29.3	0.0	0.0	1.7	3.0	0.0	0.0	0.0	0.0	0.0	0.0	0.0	
15	0.0	0.0	0.0	1.4	0.0	0.0	0.0	0.0	0.0	0.0	10.0	0.0	
16	9.0	0.0	0.0	0.0	0.0	0.0	0.0	0.0	0.0	0.0	0.0	0.0	
17	0.0	0.0	0.0	0.7	20.9	0.0	0.0	1.0	0.0	0.0	0.0	0.0	
18	2.0	2.0	0.0	0.0	7.6	0.0	0.0	0.0	4.0	0.0	0.0	0.0	
19	0.0	0.0	0.0	0.0	0.0	0.0	0.0	0.0	0.0	0.0	5.5	0.0	
20	0.0	29.0	0.0	0.7	0.0	0.0	6.2	0.0	0.0	9.0	0.0	0.0	
21	13.1	12.5	0.0	0.0	5.6	0.0	0.0	0.0	6.0	5.0	3.9	7.5	
22	3.0	0.0	0.0	15.3	0.0	10.2	4.8	0.0	0.0	0.0	0.0	3.0	
23	0.0	12.0	0.0	0.0	0.0	0.0	0.0	0.0	29.5	0.0	10.0	0.0	
24	0.0	0.0	0.0	0.0	0.0	0.0	0.0	0.0	0.0	0.0	6.8	2.0	
25	6.1	32.2	1.2	5.5	0.0	0.0	0.0	3.0	0.0	0.0	0.0	0.0	
26	0.0	0.0	0.0	0.0	0.0	0.0	0.0	5.0	0.0	6.0	29.0	0.0	
27	0.0	0.0	0.0	22.1	0.0	0.0	0.0	2.4	0.0	52.0	0.0	0.0	
28	0.0	20.5	0.0	0.9	0.0	0.0	15.3	0.0	8.4	7.9	0.0	0.0	
29	2.0	0.0	0.0	38.8	5.4	0.0	0.0	2.8	50.5	21.0	0.0	0.0	
30	0.0	0.0	0.0	0.0	0.0	0.0	0.0	31.0	13.3	0.0	29.0	4.0	
31	0.0	0.0	0.0	0.0	0.0	0.0	11.0	3.0	0.0	0.0	0.0	0.0	
TOTAL	73.0	209.6	13.7	106.3	106.6	27.9	49.8	60.0	118.2	211.0	228.8	18.4	
D.LL	7	12	3	14	9	4	6	9	7	13	13	5	
TCTAL ANUAL	1223.3 m.m.											TCTAL DIAS CON LLUVIA	102

ESTACION: LAS GRANJAS

MUNICIPIO: EL CLEGIO

AÑO 1970

LONGITUD: 74-37 W.

LATITUD: 4-26 N.

ALT. 1.400 Mts.

DIA	ENE.	FEB.	MAR.	ABR.	MAY.	JUN.	JUL.	AGO.	SEP.	OCT.	NOV.	DIC.	
01	0.0	0.3	0.0	0.0	0.0	8.3	0.0	6.0	8.3	0.5	19.7	35.0	
02	0.0	0.3	0.0	0.3	0.0	4.0	0.4	8.4	9.5	12.6	25.8	26.5	
03	0.0	0.4	0.0	0.0	0.0	2.2	0.5	10.3	8.5	18.4	15.1	15.0	
04	0.0	0.3	0.4	0.0	0.0	2.0	0.0	4.0	6.0	25.6	18.3	28.3	
05	3.1	0.2	8.3	0.0	0.0	1.3	0.0	5.2	9.5	2.0	10.5	20.6	
06	3.4	0.0	12.4	0.0	0.0	0.4	0.0	3.1	10.0	0.3	25.2	15.5	
07	5.0	0.0	15.3	0.4	0.0	0.3	0.0	4.3	10.7	48.6	12.1	27.3	
08	8.2	0.0	12.3	0.5	0.0	1.2	2.0	2.4	8.5	10.5	15.1	12.0	
09	6.3	0.0	5.4	3.4	0.0	0.5	6.5	3.0	12.4	2.7	20.2	8.5	
10	7.4	0.0	3.4	12.2	0.0	0.2	16.4	2.4	9.6	8.5	22.1	10.0	
11	9.2	0.0	2.4	16.5	0.0	0.0	18.3	1.5	6.4	15.6	15.5	6.0	
12	12.4	0.2	14.3	14.4	0.0	0.0	14.0	0.4	8.0	8.4	30.2	5.5	
13	10.3	0.3	0.1	18.5	0.0	0.0	8.5	0.3	9.3	2.3	20.1	4.6	
14	14.1	0.4	0.0	8.5	0.0	0.0	12.0	0.2	7.4	0.3	15.1	8.4	
15	12.3	3.0	0.0	4.2	0.0	0.0	6.3	0.0	14.3	5.4	10.5	7.0	
16	10.4	6.2	0.0	8.0	0.0	0.0	3.5	0.0	10.5	12.5	15.5	3.0	
17	12.0	8.4	0.0	5.3	0.0	0.0	12.0	0.0	6.4	18.7	25.2	4.0	
18	17.3	15.0	0.0	9.4	0.0	0.0	0.0	0.0	4.3	25.5	12.3	2.5	
19	14.2	12.3	0.4	2.0	0.0	0.0	0.3	0.0	7.0	0.0	10.3	0.0	
20	16.4	17.2	0.3	0.3	0.0	0.0	1.0	0.0	3.4	20.0	5.2	1.0	
21	10.3	16.3	0.4	0.4	0.0	0.0	3.2	0.0	2.3	25.5	3.1	6.3	
22	8.4	18.4	0.3	0.0	0.0	0.0	4.0	0.0	3.0	18.6	4.1	8.0	
23	11.3	12.3	5.2	0.0	0.0	0.0	2.1	0.0	1.5	30.4	22.2	4.3	
24	0.0	10.2	10.4	0.0	0.0	0.0	1.0	0.0	4.0	24.3	19.6	3.0	
25	4.3	14.0	16.0	0.0	0.0	0.0	0.0	0.0	8.4	32.5	25.1	1.5	
26	6.2	8.3	8.0	0.0	0.0	0.0	0.0	0.0	6.0	22.6	28.2	1.5	
27	3.1	4.4	0.3	0.0	0.0	0.0	0.0	2.2	3.5	18.4	29.2	0.5	
28	7.2	2.0	0.2	0.0	0.0	0.0	3.2	2.2	1.0	12.3	30.2	0.4	
29	3.4	0.0	0.0	0.0	0.0	0.0	5.4	8.5	0.5	10.2	12.3	0.3	
30	1.3	0.0	0.0	0.0	0.0	0.0	12.3	10.3	0.2	13.5	5.2	1.0	
31	0.4	0.0	0.0	0.0	0.0	0.0	8.4	11.3	0.0	7.2	0.0	0.6	
TOTAL	217.9	150.4	115.8	104.3	0.0	20.4	41.3	86.0	200.4	453.9	523.2	268.1	
D.LL	26	22	20	16	0	10	22	15	30	30	30	30	
TCTAL ANUAL	2281.7 m.m.											TCTAL DIAS CON LLUVIA	259

ESTACION: MONTERRERDON

MUNICIPIO: QUETAME

AÑO 1970

LONGITUD: 73-48 W.

LATITUD: 4-13 N.

ALT. 1.300 Mts.

DIA	ENE.	FEB.	MAR.	ABR.	MAY.	JUN.	JUL.	AGO.	SEP.	OCT.	NOV.	DIC.	
01	7.0	0.0	0.0	0.0	C.C	9.0	40.0	56.4	0.0	1.6	0.0	0.0	
02	5.4	0.0	0.0	0.0	0.0	15.4	10.0	16.4	0.0	0.0	5.0	3.4	
03	3.0	0.0	0.6	0.0	0.0	31.4	17.6	6.0	10.4	0.0	0.0	3.0	
04	1.2	0.0	5.4	0.0	4.2	19.0	0.0	24.0	10.0	0.0	0.0	6.0	
05	8.4	1.0	0.0	0.0	0.0	15.0	8.0	2.6	3.4	7.0	0.0	0.0	
06	12.0	0.0	0.0	12.4	13.0	12.0	0.0	6.4	18.0	0.0	4.0	0.0	
07	2.4	0.0	6.4	15.0	0.0	8.4	8.0	29.0	20.0	0.0	4.0	18.0	
08	2.2	0.0	8.6	41.0	C.C	18.0	9.0	15.4	0.0	35.0	0.0	24.4	
09	2.2	0.0	3.0	29.0	8.0	0.0	21.6	0.0	0.0	8.4	0.0	22.0	
10	8.0	30.0	4.4	11.0	10.0	37.0	17.6	0.0	42.0	0.0	0.0	0.0	
11	0.0	5.4	3.0	16.4	0.0	1.4	21.6	12.0	17.0	0.0	0.0	0.0	
12	0.0	0.0	0.0	13.0	C.C	6.0	0.0	0.0	13.0	10.0	28.0	0.0	
13	25.4	0.0	0.0	4.0	C.C	34.6	27.0	C.C	6.0	0.0	2.0	0.0	
14	4.2	14.0	0.0	0.0	20.0	0.0	0.0	30.4	4.0	6.0	4.0	0.0	
15	10.0	0.0	0.0	24.4	8.4	16.4	0.0	0.0	14.6	20.0	0.0	0.0	
16	0.0	0.0	0.0	0.0	6.0	59.0	25.0	5.0	28.0	0.0	0.0	7.4	
17	0.0	0.0	0.0	0.0	5.0	10.0	68.0	21.4	3.0	0.0	0.0	2.0	
18	0.0	0.0	0.0	0.0	4.0	0.0	4.2	C.C	0.0	0.0	12.4	4.0	
19	0.0	0.0	0.0	0.0	14.2	2.4	3.0	20.0	0.0	14.4	0.0	0.0	
20	0.0	0.0	0.0	20.4	1.0	C.C	0.0	0.0	10.6	24.0	0.0	0.0	
21	0.0	3.0	7.4	2.0	0.0	3.0	0.0	5.0	5.4	0.0	0.0	0.0	
22	0.0	0.0	12.6	26.0	38.4	5.4	1.0	0.0	2.4	25.0	0.0	0.0	
23	0.0	0.0	2.4	0.0	12.0	18.4	10.4	5.4	10.0	0.0	5.0	0.0	
24	0.0	0.0	8.4	0.0	24.0	8.4	2.4	11.2	5.4	0.0	2.0	0.0	
25	0.0	0.0	0.0	0.0	12.0	0.0	4.2	0.0	6.0	0.0	0.0	0.0	
26	0.0	0.0	46.2	0.0	12.4	30.0	0.0	C.C	0.0	4.2	0.0	0.0	
27	0.0	0.0	2.0	26.2	8.0	8.4	6.0	5.0	13.4	6.0	0.0	0.0	
28	0.0	0.0	5.2	5.0	2.0	1.4	6.4	4.0	0.0	6.0	9.0	0.0	
29	0.0	0.0	0.0	1.0	5.0	2.0	0.0	4.4	12.4	15.4	0.0	8.0	
30	0.0	0.0	0.0	0.0	2.4	7.4	0.0	0.0	9.0	0.0	6.0	0.0	
31	0.0	0.0	0.0	0.0	78.0	0.0	38.0	14.0	0.0	0.0	0.0	2.4	
TOTAL	91.4	53.4	115.6	246.8	288.6	375.4	344.0	302.0	264.0	183.0	81.4	100.6	
D.LL	13	5	14	15	21	25	21	20	22	14	11	11	
TCTAL ANUAL	2450.2 m.m.											TCTAL DIAS CON LLUVIA	192

ESTACION: SECRET DE AGRICULT

MUNICIPIO: FUSAGALGA

AÑO 1970

LONGITUD: 74-21 W.

LATITUD: 4-21 N.

ALT. 1.800 Mts.

DIA	ENE.	FEB.	MAR.	ABR.	MAY.	JUN.	JUL.	AGO.	SEP.	OCT.	NOV.	DIC.	
01	0.0	3.0	0.0	0.0	3.4	C.C	0.0	C.C	0.0	0.0	0.0	0.0	
02	0.0	1.0	0.0	0.0	5.2	30.0	0.0	C.C	0.0	0.0	0.0	0.0	
03	0.0	8.5	9.0	0.0	0.0	3.5	0.0	0.0	0.0	0.0	0.0	0.0	
04	0.0	0.0	8.0	1.0	0.0	0.0	0.0	0.0	0.0	0.0	0.0	0.0	
05	0.0	1.0	5.0	0.0	1.5	0.0	0.0	C.C	0.0	0.0	0.0	0.0	
06	0.0	35.3	0.0	0.0	0.0	2.5	0.0	C.C	0.0	0.0	0.0	0.0	
07	0.0	7.3	4.5	0.0	10.4	3.0	0.0	0.0	0.0	0.0	0.0	0.0	
08	0.0	7.2	3.0	1.3	12.5	5.0	0.0	0.0	0.0	0.0	0.0	0.0	
09	0.0	0.0	0.0	7.2	10.2	6.2	0.0	C.C	0.0	0.0	0.0	0.0	
10	0.0	0.0	0.0	3.0	C.C	0.0	0.0	0.0	0.0	0.0	6.5	0.0	
11	0.0	0.0	0.0	2.5	C.C	0.0	0.0	0.0	0.0	0.0	15.0	0.0	
12	0.0	0.0	0.0	3.5	3.0	0.0	0.0	C.C	0.0	0.0	10.0	0.0	
13	7.4	0.0	0.0	5.7	1.0	5.0	0.0	0.0	0.0	0.0	4.5	0.0	
14	10.6	0.0	0.0	0.0	0.0	0.0	0.0	C.C	0.0	0.0	3.5	0.0	
15	35.1	0.0	0.0	0.0	3.0	12.0	0.0	0.0	0.0	0.0	0.0	5.0	
16	15.0	0.0	0.0	0.0	0.0	5.2	0.0	C.C	0.0	0.0	0.0	0.0	
17	0.0	0.0	0.0	3.0	2.3	2.0	0.0	C.C	0.0	0.0	0.0	0.0	
18	0.0	22.9	0.0	0.0	6.0	0.0	0.0	C.C	0.0	0.0	22.5	3.0	
19	0.0	23.7	0.0	0.0	3.5	0.0	0.0	0.0	0.0	0.0	16.5	0.0	
20	0.0	25.0	0.0	0.0	7.5	C.C	0.0	0.0	0.0	0.0	0.0	0.0	
21	0.0	23.0	0.0	1.0	12.5	0.0	0.0	C.C	0.0	0.0	0.0	0.0	
22	0.0	5.0	0.0	0.0	2.6	0.0	0.0	C.C	0.0	0.0	10.0	0.0	
23	0.0	0.0	0.0	0.0	5.5	2.0	0.0	C.C	0.0	0.0	20.0	0.0	
24	0.0	0.0	0.0	10.2	7.2	0.0	0.0	0.0	0.0	0.0	0.0	0.0	
25	9.5	9.0	0.0	5.5	C.C	0.0	0.0	0.0	0.0	0.0	2.0	0.0	
26	0.0	11.0	0.0	0.0	C.C	0.0	0.0	C.C	0.0	0.0	24.0	0.0	
27	0.0	0.0	0.0	3.4	C.C	0.0	0.0	0.0	0.0	0.0	0.0	0.0	
28	0.0	0.0	0.0	6.3	C.C	0.0	0.0	0.0	0.0	0.0	2.0	0.0	
29	0.0	0.0	10.5	3.9	7.0	C.C	0.0	C.C	0.0	0.0	2.5	0.0	
30	0.0	0.0	0.0	4.5	C.C	0.0	0.0	C.C	0.0	0.0	0.0	0.0	
31	0.0	0.0	0.0	0.0	8.0	0.0	0.0	C.C	0.0	0.0	0.0	0.0	
TOTAL	77.6	182.9	40.0	62.0	113.7	76.4	0.0	C.C	0.0	0.0	139.0	8.0	
D.LL	5	14	6	15	15	11	0	C	0	0	13	2	
TCTAL ANUAL	699.6 m.m.											TCTAL DIAS CON LLUVIA	85

ESTACION: SECRETE DE AGRICULT MUNICIPIO: GACHETA AÑO 1970
 LONGITUD: 73-36 W. LATITUD: 4-40 N. ALT. 1.760 Mts.

DIA	ENE.	FEB.	MAR.	ABR.	MAY.	JUN.	JUL.	AGO.	SEP.	OCT.	NOV.	DIC.	
01	0.0	0.0	0.0	0.0	0.4	2.4	6.2	15.2	0.0	30.2	9.0	0.0	
02	2.0	0.0	0.0	0.1	2.1	1.3	8.4	8.0	0.0	18.3	13.2	0.0	
03	1.0	5.0	30.2	0.0	0.4	0.0	0.0	3.2	2.1	13.2	10.0	0.0	
04	0.0	2.0	5.0	0.0	0.3	10.0	7.3	0.0	0.3	0.0	12.0	0.0	
05	0.0	1.0	10.0	0.0	3.1	12.2	9.2	0.0	2.3	38.0	0.0	0.0	
06	2.0	0.0	2.0	0.3	2.1	3.1	23.4	0.0	3.1	18.0	6.2	0.0	
07	0.0	2.0	9.2	0.0	1.3	1.0	13.1	3.2	0.3	13.0	3.3	0.0	
08	5.0	0.0	15.0	2.0	5.1	0.0	0.0	2.2	0.0	0.0	15.0	0.0	
09	4.2	8.0	7.0	0.0	0.3	0.0	4.0	0.0	0.3	19.4	6.0	3.0	
10	12.0	1.0	12.0	0.3	0.0	8.0	28.3	0.0	0.0	22.0	0.0	4.2	
11	15.0	5.0	2.0	0.0	0.4	18.0	0.4	2.0	0.0	17.0	19.0	0.0	
12	2.0	2.0	0.0	0.0	0.2	14.0	0.2	0.0	0.0	15.0	18.1	0.0	
13	3.0	1.0	2.0	0.0	5.3	0.0	0.0	0.0	2.0	18.0	12.2	0.0	
14	8.0	18.0	0.0	0.0	0.0	20.3	3.1	8.1	8.0	20.3	8.0	0.0	
15	2.0	0.0	0.0	0.0	0.0	26.2	30.2	12.0	2.1	0.0	17.0	0.0	
16	0.0	0.3	0.0	3.2	4.2	28.0	24.1	10.0	4.0	0.4	0.0	0.0	
17	0.0	0.0	0.0	0.4	0.4	17.0	15.0	0.0	8.0	3.2	22.0	0.0	
18	0.0	0.0	0.0	0.2	0.0	11.2	28.0	0.0	12.0	0.4	0.0	0.0	
19	0.0	0.0	0.0	0.0	0.3	10.2	10.4	0.0	5.2	16.0	0.0	0.0	
20	0.0	0.0	0.0	0.0	0.0	17.0	17.2	0.0	0.0	0.0	0.0	0.0	
21	0.0	0.0	2.0	0.0	0.1	22.1	0.3	0.0	0.0	23.3	0.0	0.0	
22	4.0	0.0	1.0	0.0	0.0	0.0	18.0	0.0	0.0	17.3	0.0	0.0	
23	0.0	0.0	3.0	0.4	0.3	8.3	21.2	4.0	0.0	26.3	7.2	0.0	
24	0.0	0.0	5.0	0.0	0.0	12.0	3.2	7.2	6.0	30.2	12.0	0.0	
25	0.0	0.0	12.0	0.3	4.2	16.0	3.1	2.1	11.2	18.1	6.0	0.0	
26	0.0	0.0	15.0	0.0	0.0	4.2	12.0	0.0	10.0	19.0	0.0	0.0	
27	0.0	0.0	5.2	0.0	3.2	5.1	2.2	4.2	0.0	0.0	0.0	0.0	
28	0.0	0.0	7.0	0.2	0.0	0.0	7.3	0.0	0.0	0.0	0.0	0.0	
29	0.0	0.0	2.0	0.4	0.0	0.0	0.3	0.0	8.2	13.3	3.0	7.2	
30	0.0	0.0	0.0	0.4	0.0	6.0	0.0	0.0	18.2	13.0	0.0	5.0	
31	0.0	0.0	0.0	0.0	0.0	0.0	0.0	0.0	0.0	17.0	0.0	0.0	
TOTAL	60.2	45.0	146.6	8.2	33.7	273.6	256.1	81.4	103.3	339.9	199.2	19.4	
D.LL	12	10	19	12	15	23	26	13	18	25	18	4	
TCTAL ANUAL	1706.6 m.m.											TCTAL CIAS CON LLUVIA	199

ESTACION: SECRETE DE AGRICULT MUNICIPIO: GLADLAS AÑO 1970
 LONGITUD: 74-36 W. LATITUD: 5-04 N. ALT. 1.060 Mts.

DIA	ENE.	FEB.	MAR.	ABR.	MAY.	JUN.	JUL.	AGO.	SEP.	OCT.	NOV.	DIC.	
01	0.0	0.0	0.0	0.0	0.0	5.0	4.2	0.0	2.4	5.6	0.0	2.0	
02	0.0	0.0	0.0	0.0	2.4	0.0	0.0	0.0	2.0	32.0	0.6	0.0	
03	0.0	5.0	0.0	0.0	1.0	0.0	0.0	2.3	0.0	0.0	16.0	13.4	
04	0.0	0.0	0.0	16.0	0.0	0.0	0.0	0.0	38.6	5.0	16.4	17.0	
05	0.0	0.0	0.0	0.0	4.2	6.0	0.0	0.0	0.0	13.2	16.2	0.0	
06	0.0	0.0	9.0	0.0	5.4	0.0	0.0	0.0	0.0	7.0	34.0	0.0	
07	0.0	0.0	18.0	0.0	14.2	0.0	0.0	0.0	2.6	2.4	20.0	0.0	
08	0.0	0.0	0.0	0.0	0.0	0.0	43.4	0.0	0.0	25.2	28.4	0.0	
09	14.0	0.0	3.0	0.0	62.0	0.0	0.0	0.0	0.0	6.0	27.0	4.4	
10	0.0	0.0	1.0	0.0	0.0	0.0	0.0	0.0	0.0	27.0	1.0	0.0	
11	0.0	0.0	0.0	13.6	8.4	0.0	0.0	0.0	0.0	15.4	0.0	9.0	
12	0.0	0.0	0.0	12.0	0.0	0.0	0.0	0.0	0.0	9.2	0.0	0.0	
13	30.2	0.0	0.0	0.0	0.0	1.5	0.0	0.0	0.0	0.0	0.0	0.0	
14	6.4	0.0	0.0	27.2	16.6	0.0	0.0	0.0	0.0	0.0	0.0	0.0	
15	1.0	0.0	0.0	6.0	1.2	72.2	0.0	0.0	0.0	0.0	-9.2	44.4	
16	0.0	0.0	0.0	40.0	8.4	0.0	0.0	0.0	0.0	0.0	13.0	0.0	
17	6.0	0.0	0.0	16.4	3.6	0.0	0.0	0.0	0.0	0.0	0.0	30.2	
18	0.0	12.4	0.0	6.2	8.0	0.0	0.0	0.0	13.0	0.0	0.0	0.0	
19	0.0	0.0	13.0	0.0	2.4	0.0	0.0	28.4	0.0	0.0	0.0	3.0	
20	3.0	0.0	0.0	1.2	3.6	0.0	0.0	0.0	0.0	0.0	0.0	0.0	
21	0.0	0.0	0.0	0.0	0.0	0.0	0.0	0.0	0.0	0.0	0.0	0.0	
22	0.0	1.6	0.0	0.0	0.0	0.0	0.0	0.0	0.0	0.0	0.0	0.0	
23	0.0	0.0	0.0	14.0	0.0	0.0	0.0	0.0	6.4	13.4	0.0	0.0	
24	0.0	0.0	0.0	0.0	0.0	0.0	0.0	10.0	50.0	12.0	0.0	0.0	
25	0.0	0.0	0.0	7.0	0.0	0.0	0.0	0.0	13.0	0.0	0.0	0.0	
26	0.0	1.5	0.0	0.0	0.0	0.0	0.0	0.0	7.4	11.6	23.2	0.0	
27	0.0	1.4	0.0	37.0	0.0	0.0	0.0	7.0	4.2	26.4	0.0	12.0	
28	3.0	0.0	0.0	0.0	4.0	0.0	18.4	2.2	0.0	6.0	6.0	0.0	
29	0.0	0.0	0.0	6.6	21.2	0.0	0.0	0.0	4.2	0.0	0.0	0.0	
30	0.0	0.0	5.0	0.0	0.0	0.0	0.0	18.0	8.4	25.2	4.5	0.0	
31	7.0	0.0	0.0	0.0	0.0	0.0	15.2	0.0	0.0	33.4	0.0	0.0	
TOTAL	70.6	21.9	53.0	203.2	166.6	84.7	81.2	67.5	152.2	276.0	215.5	135.4	
D.LL	8	5	6	13	16	4	4	6	12	18	14	9	
TCTAL ANUAL	1528.2 m.m.											TCTAL CIAS CON LLUVIA	115

ESTACION:

SECRET DE AGRICULT

MUNICIPIO: LA MESA

AÑO 1970

LONGITUD: 74-36 W.

LATITUD: 4-37 N.

ALT. 1.300 Mts.

DIA	ENE.	FEB.	MAR.	ABR.	MAY.	JUN.	JUL.	AGO.	SEP.	OCT.	NOV.	DIC.
01	0.0	0.0	0.0	0.0	10.8	0.6	12.6	8.2	0.0	9.8	0.0	10.2
02	0.0	0.0	0.0	0.0	0.0	0.0	0.0	0.0	0.0	12.6	0.0	0.4
03	0.0	8.8	16.8	0.0	0.0	0.0	0.0	0.0	0.0	17.2	0.0	0.0
04	0.0	0.4	0.0	0.0	6.8	0.0	0.0	0.4	0.4	12.4	0.0	0.0
05	0.0	10.0	0.6	0.0	0.0	0.0	0.0	4.8	0.0	0.0	0.0	0.0
06	0.0	0.0	14.2	0.0	5.2	0.6	0.0	0.0	0.0	6.4	0.0	0.0
07	0.0	12.6	0.0	0.0	0.0	0.0	0.6	0.0	0.0	20.4	0.0	0.8
08	0.0	10.8	0.0	6.4	2.4	2.6	0.4	0.4	0.0	16.6	0.0	0.0
09	0.0	0.0	0.4	4.6	0.8	0.0	0.0	10.4	0.8	8.6	0.0	0.0
10	0.0	0.0	0.0	0.0	2.4	0.0	0.0	0.0	0.0	0.0	0.0	0.0
11	0.0	1.3	0.2	0.0	16.4	0.0	0.0	0.0	0.0	12.4	0.0	0.0
12	0.0	0.0	0.0	8.4	0.2	18.8	0.0	0.0	0.4	0.0	0.0	0.0
13	0.0	12.6	0.0	0.8	0.4	0.0	12.4	0.0	0.0	0.0	0.0	0.0
14	0.0	0.0	0.0	2.8	0.0	8.8	0.0	0.0	0.0	0.6	0.0	0.0
15	0.0	0.0	6.4	7.4	0.0	2.0	0.0	0.0	0.0	0.0	0.0	0.0
16	0.0	0.0	0.0	0.4	0.0	4.2	0.0	0.0	2.4	0.0	0.0	0.0
17	0.0	0.0	0.0	0.0	28.8	0.0	0.0	0.4	0.8	0.0	0.0	0.4
18	0.0	0.8	0.0	2.4	2.4	0.0	0.0	0.0	0.0	0.0	0.0	0.0
19	0.0	0.0	0.0	0.0	0.0	0.0	0.0	0.0	0.0	0.6	0.0	0.0
20	0.0	0.4	0.0	0.0	14.6	0.4	0.0	0.0	0.0	0.0	0.0	0.0
21	0.0	0.0	0.0	0.0	7.6	0.0	0.0	0.0	0.0	0.8	0.0	0.4
22	0.0	0.0	0.0	0.0	0.0	0.6	0.0	4.2	0.6	0.6	0.0	0.0
23	0.0	0.0	0.0	0.0	14.6	0.6	0.0	14.4	8.4	0.0	0.0	0.0
24	0.0	0.6	0.0	0.0	0.0	0.2	0.0	0.0	4.0	0.0	0.0	0.0
25	0.0	10.6	0.0	8.4	10.4	8.2	0.0	0.0	0.0	0.4	0.0	0.0
26	0.0	0.0	0.0	0.0	2.6	0.0	0.0	0.0	0.0	0.0	0.0	0.0
27	0.0	0.0	0.0	0.0	12.4	0.6	15.0	0.0	13.2	0.0	0.0	4.2
28	0.0	0.0	0.0	8.4	0.0	0.0	0.6	0.0	11.8	0.8	0.0	0.0
29	0.0	0.0	0.0	5.4	0.8	0.0	0.0	15.0	4.6	0.0	0.0	0.0
30	0.0	0.0	0.0	0.0	0.0	0.6	3.2	0.0	7.0	0.0	0.0	0.4
31	0.0	0.0	0.0	0.0	0.0	0.0	10.8	0.0	0.0	6.4	0.0	0.0
TOTAL D.LL.	0.0 0	68.9 11	38.6 6	55.4 11	153.6 21	48.8 14	55.6 8	58.8 10	54.4 12	126.6 16	0.0 0	16.8 7
TCTAL ANUAL	677.5 m.m.											
TCTAL DIAS CON LLUVIA	116											

ESTACION:

SECRET DE AGRICULT

MUNICIPIO: LA PALMA

AÑO 1970

LONGITUD: 74-24 W.

LATITUD: 5-21 N.

ALT. 1.352 Mts.

DIA	ENE.	FEB.	MAR.	ABR.	MAY.	JUN.	JUL.	AGO.	SEP.	OCT.	NOV.	DIC.
01	0.0	0.0	0.0	4.2	14.6	4.2	8.4	0.0	0.0	4.0	0.0	24.0
02	0.0	0.0	0.0	10.4	1.1	0.0	0.0	0.0	0.0	3.6	12.4	1.2
03	0.0	0.0	0.0	0.0	0.0	1.0	0.0	0.0	26.4	2.4	5.0	12.0
04	0.0	0.0	0.4	6.8	0.0	0.0	0.0	25.2	1.0	0.0	15.2	3.0
05	0.0	0.0	0.0	0.0	2.0	1.0	0.0	13.0	0.0	29.2	6.0	2.2
06	0.0	0.0	18.0	0.0	32.2	14.2	11.2	0.0	7.0	6.4	1.4	0.0
07	0.0	0.0	0.0	0.0	3.2	13.0	18.2	6.4	0.0	25.2	2.2	4.8
08	35.0	0.0	0.0	17.2	3.6	2.0	0.0	0.0	0.0	13.8	9.0	6.0
09	0.0	0.0	2.4	2.0	11.2	0.0	0.0	0.0	0.0	13.4	5.2	0.0
10	0.0	8.4	4.4	10.0	6.4	5.0	0.0	0.0	0.0	5.0	0.0	5.0
11	4.4	0.0	2.6	15.2	0.0	0.0	0.0	0.0	0.0	10.2	3.4	5.0
12	0.0	0.0	58.4	26.0	16.0	0.0	40.0	0.0	0.0	1.4	0.0	2.2
13	43.4	0.0	0.0	5.0	0.0	7.0	0.0	0.0	0.0	0.0	1.8	0.0
14	0.0	0.0	0.0	3.4	2.4	10.0	0.0	0.0	15.0	0.0	3.6	0.0
15	14.6	0.0	0.0	51.0	15.0	0.0	0.0	0.0	1.0	6.0	0.0	18.0
16	0.0	0.0	1.8	6.0	55.2	6.2	0.0	0.0	2.0	0.0	1.4	10.0
17	0.0	3.6	0.0	8.6	23.0	5.0	0.0	0.0	0.2	1.2	4.4	6.6
18	0.0	19.4	0.0	1.0	0.0	0.0	0.0	10.2	7.2	0.0	0.0	8.2
19	0.0	0.0	20.8	0.0	24.4	0.0	0.0	13.6	0.0	0.0	0.0	1.2
20	2.8	0.0	0.0	9.8	4.0	0.0	6.4	0.0	0.0	35.0	0.0	0.0
21	0.0	0.0	0.0	2.4	0.0	0.0	1.0	0.0	7.0	30.4	0.0	1.0
22	4.6	7.0	0.0	34.6	10.2	0.0	0.0	0.0	0.0	0.0	0.0	0.0
23	0.0	0.0	0.0	1.8	0.0	0.0	0.0	0.0	13.0	25.4	0.0	2.0
24	15.6	9.8	6.8	0.2	0.0	1.6	0.0	16.0	20.0	4.4	7.0	0.0
25	0.0	0.0	0.0	1.4	0.0	0.4	0.0	5.6	11.4	0.0	6.0	0.0
26	0.0	6.4	0.0	0.0	1.2	4.4	0.0	0.0	40.0	5.6	19.0	0.0
27	4.6	0.0	0.0	10.8	6.4	0.0	22.8	65.8	20.2	0.0	16.0	29.8
28	0.0	0.0	10.0	118.2	33.6	0.0	0.0	10.4	0.0	0.0	2.2	0.0
29	0.0	0.0	11.0	8.4	0.0	2.2	0.0	21.0	19.4	9.6	0.0	0.0
30	3.8	0.0	35.0	0.0	0.0	0.0	6.4	5.2	13.0	0.0	1.8	0.0
31	0.0	0.0	0.0	0.0	0.0	0.0	5.8	31.6	0.0	11.2	0.0	0.0
TOTAL D.LL.	128.8 5	54.6 6	171.6 12	354.4 23	274.3 20	81.2 15	120.4 10	232.2 12	218.8 17	243.4 20	123.0 19	142.2 18
TCTAL ANUAL	2144.5 m.m.											
TCTAL DIAS CON LLUVIA	181											

ESTACION: SECRET DE AGRICULT MUNICIPIO: MACHETA AÑO 1970
 LONGITUD: 73-37 W. LATITUD: 5-40 N. ALT. 1-800 Mts.

DIA	ENE.	FEB.	MAR.	ABR.	MAY.	JUN.	JUL.	AGO.	SEP.	OCT.	NOV.	DIC.	
01	0.0	0.0	0.0	0.0	C.C	2.0	4.7	15.3	2.3	0.3	3.0	3.0	
02	3.0	0.0	0.0	0.0	3.0	4.3	7.3	2.5	4.3	6.0	2.0	2.0	
03	5.0	0.0	0.0	0.0	4.2	4.0	5.1	4.0	4.0	4.0	0.0	0.0	
04	4.5	0.0	0.0	4.3	5.0	4.0	C.0	6.0	2.0	2.0	0.0	0.0	
05	6.3	0.1	0.0	6.0	1.5	6.0	0.0	5.0	0.0	0.0	0.0	6.0	
06	3.5	0.0	0.0	5.0	C.C	8.0	2.3	C.C	8.0	0.0	0.0	2.5	
07	9.0	3.4	0.0	12.0	10.0	7.0	6.0	C.C	0.0	0.0	0.0	0.0	
08	7.0	4.0	0.0	9.3	5.0	4.0	5.3	4.0	7.0	4.0	0.0	5.0	
09	0.0	0.0	0.0	5.0	4.0	5.5	9.0	5.0	9.0	9.0	2.0	3.0	
10	4.0	7.3	0.0	0.0	C.C	5.0	0.0	6.0	6.0	0.3	6.0	0.0	
11	6.3	5.0	0.0	10.0	14.0	8.0	0.0	1.3	2.4	5.0	0.0	0.0	
12	15.0	2.0	0.0	3.5	4.0	0.0	3.0	5.0	C.0	0.0	0.0	1.3	
13	19.0	0.0	0.0	0.0	6.0	8.0	12.0	2.0	4.0	0.0	0.0	6.0	
14	11.0	4.3	0.0	3.4	C.C	11.0	9.0	C.C	0.0	4.0	0.0	4.0	
15	5.0	3.0	0.0	4.0	C.C	10.0	1.3	2.0	0.0	3.0	0.0	0.0	
16	0.0	0.0	0.0	0.0	C.C	C.C	0.0	C.C	0.0	0.0	0.0	0.0	
17	0.0	0.0	0.0	0.0	8.0	6.0	0.3	C.C	C.0	7.0	0.0	0.0	
18	0.0	0.0	0.0	0.0	10.0	3.0	2.0	C.C	0.0	0.0	0.0	0.0	
19	0.0	0.0	0.0	0.0	10.0	4.0	4.0	C.C	0.0	0.0	1.0	0.0	
20	0.0	0.0	0.0	3.0	16.0	0.0	2.0	C.C	0.0	0.0	0.0	0.0	
21	0.0	0.0	0.0	4.3	C.C	4.0	0.0	2.0	0.0	0.0	0.0	0.0	
22	0.0	0.0	2.0	0.0	6.0	12.0	6.0	1.2	12.0	2.0	0.0	0.0	
23	0.0	0.0	0.0	0.0	5.0	5.0	20.5	C.0	0.0	0.0	3.0	0.0	
24	0.0	0.0	0.0	0.0	7.3	C.C	8.0	C.C	0.0	0.0	0.0	0.0	
25	0.0	0.0	0.0	0.0	7.0	0.0	11.0	C.C	0.0	6.0	6.0	0.0	
26	0.0	0.0	0.0	0.0	4.0	30.5	0.0	C.C	0.0	11.0	4.3	0.0	
27	0.0	0.0	3.0	3.0	C.2	C.C	0.0	3.0	C.0	0.0	4.0	0.0	
28	0.0	0.0	0.0	4.3	C.C	C.C	70.0	C.C	0.0	0.0	8.0	0.0	
29	0.0	0.0	0.0	5.0	1.0	C.C	3.0	C.C	0.0	0.3	0.0	0.0	
30	0.0	0.0	0.0	0.3	4.0	C.C	1.0	C.C	0.0	4.0	0.0	0.0	
31	0.0	0.0	0.0	0.0	5.3	C.C	0.0	C.C	0.0	0.0	0.0	0.0	
TOTAL	58.6	29.1	5.0	86.4	158.7	159.3	156.8	76.3	61.0	67.9	39.3	32.8	
D.LL	13	8	2	16	23	21	22	15	11	16	10	9	
TCTAL ANUAL	1009.2 m.m.						TCTAL CIAS CON LLUVIA						166

ESTACION: SECRET DE AGRICULT MUNICIPIO: VILLETA AÑO 1970
 LONGITUD: 74-29 W. LATITUD: 5-01 N. ALT. 880 Mts.

DIA	ENE.	FEB.	MAR.	ABR.	MAY.	JUN.	JUL.	AGO.	SEP.	OCT.	NOV.	DIC.	
01	0.0	0.0	0.0	0.0	0.0	0.0	6.5	C.C	0.0	1.5	2.0	0.0	
02	0.0	0.0	0.0	0.0	0.0	0.0	0.0	0.0	13.5	7.0	0.0	48.0	
03	0.0	25.5	0.0	0.0	0.0	0.0	0.0	C.C	0.0	15.0	7.0	10.5	
04	0.0	16.0	0.0	0.0	0.0	0.0	0.0	C.C	0.0	17.2	9.0	2.0	
05	0.0	2.0	2.5	0.0	0.0	0.0	0.0	0.0	0.0	37.5	0.0	0.0	
06	0.0	0.0	0.0	0.0	0.0	0.0	0.0	0.0	0.0	18.5	7.5	2.0	
07	0.0	0.0	0.0	0.0	0.0	0.0	0.0	C.C	0.0	0.0	44.5	0.0	
08	0.0	0.0	46.0	18.0	0.0	0.0	12.0	C.C	0.0	26.0	0.0	0.0	
09	0.0	1.0	16.0	5.0	0.0	0.0	0.0	0.0	0.0	25.0	51.0	0.0	
10	0.0	0.0	0.0	0.0	0.0	0.0	0.0	0.0	2.5	0.0	0.0	9.0	
11	0.0	1.0	0.0	3.0	0.0	16.5	1.0	C.C	0.0	20.0	0.0	0.0	
12	22.0	0.0	0.0	0.0	0.0	6.0	0.0	C.0	1.5	16.0	0.0	0.0	
13	8.0	0.0	0.0	7.0	C.C	0.0	0.0	0.0	0.0	0.0	0.0	0.0	
14	3.0	0.0	3.0	30.0	C.C	0.0	0.0	C.C	0.0	0.0	0.0	0.0	
15	0.0	0.0	2.0	0.0	0.0	36.0	0.0	C.0	0.0	0.0	10.0	44.5	
16	0.0	0.0	0.0	28.0	0.0	0.0	0.0	0.0	2.0	0.0	31.0	10.0	
17	0.0	1.0	0.0	2.0	0.0	0.0	0.0	0.0	0.0	0.0	0.0	0.0	
18	0.0	2.5	0.0	0.0	0.0	0.0	0.0	2.5	6.0	0.0	0.0	0.0	
19	2.0	0.0	8.5	0.0	0.0	0.0	0.0	22.5	0.0	0.0	0.0	0.0	
20	12.0	0.0	0.0	0.0	C.C	0.0	0.0	0.0	0.0	0.0	0.0	0.0	
21	1.0	0.0	0.0	18.0	C.C	0.0	2.0	0.0	5.0	12.5	0.0	0.0	
22	1.5	48.5	0.0	0.0	0.0	0.0	1.0	0.0	1.0	4.5	0.0	2.0	
23	0.0	0.0	0.0	0.0	C.C	C.C	0.0	0.0	7.0	10.0	0.0	0.0	
24	0.0	0.0	0.0	0.0	C.C	C.C	0.0	2.0	5.3	19.0	0.0	0.0	
25	0.0	0.0	0.0	0.0	0.0	C.C	0.0	9.0	5.2	2.0	0.0	0.0	
26	0.0	8.5	0.0	0.0	0.0	0.0	0.0	2.0	0.0	3.0	41.0	0.0	
27	0.0	0.0	0.0	0.0	C.C	0.0	22.2	C.C	30.0	37.0	29.0	0.0	
28	0.0	0.0	0.0	0.0	0.0	C.C	0.0	1.5	13.0	13.0	7.0	0.0	
29	0.0	0.0	0.0	0.0	0.0	C.C	0.0	0.0	5.5	13.0	0.0	0.0	
30	0.0	0.0	20.0	0.0	0.0	0.0	42.5	2.0	5.5	0.0	12.0	0.0	
31	30.0	0.0	0.0	0.0	C.C	0.0	5.0	C.C	0.0	6.0	0.0	0.0	
TOTAL	79.5	106.0	98.0	111.0	C.C	52.5	52.2	41.5	103.0	303.7	251.0	128.0	
D.LL	8	9	7	8	C	2	8	7	14	20	12	8	
TCTAL ANUAL	1366.4 m.m.						TCTAL CIAS CON LLUVIA						103

ESTACION: VALSALICE

MUNICIPIO: FUSAGASUGA

ARO 1970

LONGITUD: 74-26 W.

LATITUD: 4-21 N.

ALT. 1.450 Mts.

DIA	ENE.	FEB.	MAR.	ABR.	MAY.	JUN.	JUL.	AGO.	SEP.	OCT.	NOV.	DIC.	
01	2.8	2.0	0.0	5.4	0.5	0.0	5.1	3.0	1.2	29.0	0.0	0.0	
02	1.2	0.0	0.0	0.0	4.0	1.8	0.0	0.0	0.0	7.5	2.5	0.0	
03	2.8	9.0	18.5	0.0	0.0	6.2	0.8	1.0	0.3	9.5	0.2	0.0	
04	3.5	0.0	2.8	0.0	0.0	0.9	0.0	4.2	6.6	6.4	10.2	3.6	
05	0.0	2.5	1.8	0.0	0.0	1.0	0.5	0.0	2.0	0.0	0.4	3.6	
06	3.8	30.9	0.0	0.0	2.2	1.2	0.0	0.4	3.7	31.5	4.5	0.6	
07	1.3	7.5	17.2	0.5	4.2	6.4	3.5	4.8	0.0	27.5	45.0	0.0	
08	0.4	0.2	17.2	6.4	5.4	1.0	3.5	0.0	0.0	1.5	0.0	0.0	
09	8.2	0.0	0.0	6.0	0.0	0.8	1.5	0.0	2.5	13.0	1.0	1.5	
10	4.2	0.2	0.0	3.0	0.0	1.8	6.0	1.5	0.0	0.5	13.3	0.0	
11	4.0	0.0	2.0	0.0	0.0	0.0	6.0	0.0	1.0	2.5	3.5	0.0	
12	4.5	0.0	0.0	3.1	6.8	1.5	6.0	0.0	0.0	0.3	3.5	0.0	
13	6.0	1.1	0.0	3.0	2.0	1.5	0.0	0.0	0.0	0.0	4.1	0.0	
14	8.2	0.0	0.0	0.0	3.0	0.0	0.0	0.0	0.0	0.0	4.1	0.0	
15	24.0	0.0	0.0	8.1	2.2	4.0	0.0	0.0	5.7	0.4	0.0	0.0	
16	0.0	0.0	0.0	4.2	2.2	3.6	0.0	0.0	0.0	0.0	1.2	0.0	
17	0.0	3.0	0.0	4.3	0.5	0.0	0.0	0.0	1.5	0.0	0.0	0.0	
18	0.0	6.0	0.0	0.0	14.0	0.0	0.0	0.0	0.6	0.0	29.0	0.0	
19	9.0	9.3	0.0	0.0	17.6	0.5	3.0	0.0	0.0	12.5	0.0	0.0	
20	8.2	21.0	0.0	3.3	1.2	0.0	0.0	0.0	0.0	0.2	0.0	0.0	
21	19.2	0.3	5.5	0.0	2.8	0.0	1.1	0.0	0.0	0.8	0.0	19.0	
22	0.0	1.3	0.0	5.9	1.5	0.0	0.0	4.2	6.2	9.8	5.1	0.0	
23	0.0	0.0	0.5	1.0	2.2	0.0	0.0	0.0	1.0	0.5	31.5	0.0	
24	0.0	0.0	0.0	0.9	6.8	1.5	0.0	0.4	20.7	3.5	8.8	0.0	
25	0.6	3.3	0.0	7.3	11.2	0.0	0.0	4.5	0.0	3.5	22.5	0.0	
26	0.0	0.0	0.0	0.0	0.5	0.0	0.0	5.0	0.0	0.8	19.7	0.0	
27	0.0	1.3	0.0	14.5	0.2	0.0	0.0	10.2	0.0	50.0	0.0	0.0	
28	0.0	0.0	0.6	1.5	0.0	0.0	1.1	0.0	1.6	2.5	0.0	0.0	
29	0.0	0.0	0.0	12.5	4.0	0.0	0.0	5.0	20.5	0.5	4.5	0.0	
30	0.0	0.0	10.8	2.0	3.8	0.0	0.0	5.0	0.0	8.7	4.5	0.0	
31	0.0	0.0	0.0	0.0	3.5	0.0	3.4	6.0	0.0	2.5	0.0	0.0	
TOTAL D.LL.	111.9 18	98.9 16	76.9 10	92.9 19	102.3 24	33.7 15	41.5 13	55.2 14	75.1 15	225.4 25	219.1 21	28.3 5	
TOTAL ANUAL			1161.2 m.m.			TOTAL DIAS CON LLUVIA						195	

ESTACION:

MUNICIPIO:

ARO

LONGITUD: W.

LATITUD: N.

ALT. Mts.

DIA	ENE.	FEB.	MAR.	ABR.	MAY.	JUN.	JUL.	AGO.	SEP.	OCT.	NOV.	DIC.	
TOTAL D.LL.													
TOTAL ANUAL													
TOTAL ANUAL													

ESTACION: MIRADOR

MUNICIPIO: GARZEN

AÑO 1970

LONGITUD: 75-39 W.

LATITUD: 2-12 N.

ALT. 1.000 Mts.

DIA	ENE.	FEB.	MAR.	ABR.	MAY.	JUN.	JUL.	AGO.	SEP.	OCT.	NOV.	DIC.	
01	0.0	10.0	0.0	0.0	1.3	4.7	10.5	17.5	0.8	5.1	0.5	0.0	
02	0.0	4.5	9.0	0.0	1.2	6.0	3.5	0.0	1.2	0.0	10.7	5.0	
03	0.0	0.0	15.1	0.0	7.8	2.0	0.0	2.1	6.1	4.0	1.5	8.5	
04	2.5	27.0	12.3	0.0	8.2	0.0	2.5	0.0	11.2	11.0	0.0	6.7	
05	0.0	6.4	4.6	10.0	2.5	0.0	0.0	10.4	4.0	0.0	11.9	0.0	
06	0.5	0.0	2.5	8.0	0.0	11.1	0.0	23.4	0.0	1.3	0.0	12.5	
07	0.8	11.0	2.0	10.2	1.0	9.5	2.0	0.0	0.0	49.6	0.0	23.4	
08	0.0	0.0	0.0	9.7	7.1	2.4	7.4	0.0	2.0	6.1	20.1	2.0	
09	1.2	14.3	5.5	4.2	3.2	3.2	1.2	0.2	9.3	16.7	0.0	1.5	
10	2.8	1.8	4.8	0.0	12.6	3.0	19.6	5.8	4.5	7.0	0.0	5.2	
11	2.0	0.0	6.8	0.0	6.3	0.0	0.0	0.0	2.1	0.0	6.7	7.0	
12	0.0	0.0	2.7	12.7	2.4	5.5	0.0	0.0	0.0	1.5	1.5	0.0	
13	2.5	6.7	0.0	0.0	6.5	10.8	0.0	0.0	0.5	4.0	3.5	0.0	
14	2.0	15.5	0.0	1.5	7.1	0.2	0.0	10.0	11.2	0.9	1.4	1.0	
15	13.5	0.0	5.0	6.5	26.5	0.0	0.0	4.5	2.9	3.2	4.9	0.0	
16	0.0	1.3	0.0	1.0	2.2	9.4	0.0	0.0	8.6	0.5	0.0	3.0	
17	0.0	0.0	0.0	0.0	2.7	16.0	17.7	3.5	4.0	20.2	1.5	1.5	
18	0.0	0.0	0.0	0.0	1.5	0.0	0.5	0.0	1.7	0.0	1.2	0.0	
19	3.5	6.0	0.0	0.0	44.8	0.0	9.6	11.5	5.0	3.0	0.0	0.0	
20	13.5	0.0	1.5	14.0	0.0	0.0	1.8	2.9	11.4	11.3	5.0	23.4	
21	0.0	18.4	1.6	0.7	6.5	1.5	0.0	5.0	0.0	4.0	0.0	23.5	
22	0.0	0.0	0.0	0.0	6.2	16.7	0.0	0.0	29.7	0.0	13.0	6.0	
23	2.9	4.5	1.5	2.7	0.2	1.2	2.0	0.2	13.6	5.0	2.1	0.0	
24	6.5	2.1	8.1	0.0	0.4	1.5	3.2	4.5	3.0	1.2	1.5	0.0	
25	13.5	34.2	0.0	2.5	4.6	2.5	1.8	20.7	11.5	2.2	12.9	0.0	
26	0.0	0.0	3.5	6.4	0.0	3.5	5.7	10.7	1.5	6.5	5.0	0.0	
27	0.0	0.0	2.4	11.5	6.0	0.0	1.5	5.1	1.5	32.6	9.5	4.5	
28	0.0	0.0	6.9	4.0	0.0	0.0	0.0	18.0	0.0	2.0	2.0	0.0	
29	0.0	0.0	0.0	38.9	14.4	0.0	17.2	2.1	0.0	0.0	4.0	9.5	
30	0.0	0.0	0.0	0.0	0.0	16.5	19.9	8.9	2.0	7.8	7.9	0.0	
31	0.0	0.0	0.0	0.0	8.5	0.0	8.4	0.0	0.0	0.0	0.0	0.0	
TOTAL	67.7	163.7	87.6	144.5	192.4	127.2	136.0	167.0	149.3	206.7	128.3	144.2	
D.LL	14	15	17	17	26	20	19	20	24	24	22	17	
TOTAL ANUAL	1714.6 m.m.						TOTAL DIAS CON LLUVIA						235

ESTACION: IQUIRA

MUNICIPIO: TERUFL

AÑO 1970

LONGITUD: 75-39 W.

LATITUD: 2-28 N.

ALT. 850 Mts.

DIA	ENE.	FEB.	MAR.	ABR.	MAY.	JUN.	JUL.	AGO.	SEP.	OCT.	NOV.	DIC.	
01	0.0	0.0	0.0	0.0	0.0	0.0	0.0	5.6	0.0	5.2	0.0	0.0	
02	0.0	1.4	0.0	5.2	0.0	0.0	0.6	0.0	2.8	0.0	0.0	0.0	
03	0.0	0.0	8.0	0.0	5.2	0.0	0.0	0.0	0.0	8.3	0.0	0.0	
04	0.0	30.8	1.4	0.0	0.4	1.0	0.0	0.0	2.8	15.2	0.0	0.0	
05	0.0	6.8	0.0	0.0	0.2	0.0	0.0	0.0	0.0	0.0	0.0	0.0	
06	0.0	0.0	0.6	0.0	24.8	0.0	0.0	0.0	0.0	0.0	0.0	0.0	
07	0.3	52.0	4.2	0.0	0.8	0.0	0.0	0.0	0.0	2.0	0.0	0.0	
08	0.0	4.8	0.0	5.8	36.4	9.2	2.4	0.0	6.2	4.0	0.0	0.0	
09	0.0	0.0	12.9	0.0	34.0	1.2	0.0	0.0	3.8	3.0	0.0	0.0	
10	0.0	0.0	0.0	0.0	0.0	0.0	1.0	0.0	0.0	2.2	0.0	0.0	
11	1.2	0.0	2.2	43.3	0.0	0.0	0.0	0.0	0.0	0.0	0.0	0.0	
12	3.0	0.0	2.0	10.2	0.0	7.2	0.4	0.0	0.0	4.6	0.0	0.0	
13	0.6	0.0	0.0	0.0	0.0	1.5	0.0	0.0	0.0	0.0	0.0	0.0	
14	4.4	0.0	0.0	0.4	0.2	0.0	0.0	0.0	0.0	0.0	0.0	0.0	
15	11.2	0.0	39.6	9.4	15.4	0.0	0.0	3.6	0.0	0.0	0.0	0.0	
16	0.0	0.0	0.0	34.7	0.0	0.0	0.0	0.0	0.0	0.0	0.0	0.0	
17	5.2	10.4	0.0	33.6	12.2	2.0	2.4	0.0	0.0	0.0	0.0	0.0	
18	12.8	3.4	0.0	0.0	4.0	0.0	0.0	0.0	0.0	0.0	0.0	0.0	
19	37.8	0.1	0.0	21.6	60.8	0.0	0.0	0.0	0.0	0.0	0.0	0.0	
20	4.4	13.2	0.0	0.0	0.0	0.0	0.0	0.0	0.0	0.0	0.0	0.0	
21	0.4	25.6	4.2	0.6	0.0	0.0	0.2	0.0	0.0	0.0	0.0	0.0	
22	0.0	0.0	0.0	0.4	6.0	6.2	0.0	0.3	11.8	0.0	0.0	0.0	
23	8.6	0.0	6.6	0.0	0.0	0.0	0.0	0.0	26.6	4.6	0.0	0.0	
24	0.4	0.0	0.0	0.0	0.0	4.0	0.0	0.0	0.2	3.6	0.0	0.0	
25	1.5	39.4	0.8	0.0	0.7	0.0	0.0	0.0	0.0	8.9	0.0	0.0	
26	0.0	43.7	0.5	0.0	0.0	1.0	0.0	6.0	0.0	55.4	0.0	0.0	
27	0.0	0.0	0.0	3.4	0.0	0.0	0.0	3.2	0.0	82.7	0.0	0.0	
28	0.0	0.2	0.0	4.9	17.0	0.0	0.0	0.0	0.0	0.3	0.0	0.0	
29	0.0	0.0	0.0	4.8	38.2	0.0	0.0	0.0	22.1	24.0	0.0	0.0	
30	0.0	0.0	10.0	0.0	0.0	11.0	10.2	7.8	0.0	1.6	0.0	0.0	
31	3.8	0.0	0.0	0.0	0.0	0.0	6.0	0.0	0.0	5.3	0.0	0.0	
TOTAL	95.6	231.8	93.2	178.3	260.2	47.0	23.2	26.5	76.3	230.9	0.0	0.0	
D.LL	15	13	14	14	16	11	8	6	8	17	0	0	
TOTAL ANUAL	1263.1 m.m.						TOTAL DIAS CON LLUVIA						122

LONGITUD: 75-08 W.

LATITUD: 3-04 N.

ALT. 1.500 Mts.

DIA	ENE.	FEB.	MAR.	ABR.	MAY.	JUN.	JUL.	AGO.	SEP.	OCT.	NOV.	DIC.	
01	0.0	10.0	0.0	0.0	0.0	2.0	0.0	6.0	1.0	16.0	6.0	10.0	
02	2.0	8.0	0.0	8.0	6.0	1.0	6.0	2.0	10.0	10.0	14.0	0.0	
03	2.0	12.0	12.0	1.0	0.0	4.0	1.0	0.0	8.0	24.0	20.0	0.0	
04	1.0	2.0	0.0	0.0	0.0	3.0	2.0	2.0	6.0	16.0	4.0	26.0	
05	0.0	44.0	18.0	0.0	3.0	6.0	0.0	6.0	1.0	8.0	9.0	14.0	
06	0.0	1.0	0.0	0.0	1.0	4.0	0.0	2.0	0.0	1.0	72.0	4.0	
07	1.0	8.0	1.0	4.0	6.0	1.0	0.0	1.0	6.0	26.0	4.0	4.0	
08	2.0	38.0	6.0	12.0	30.0	6.0	10.0	2.0	2.0	4.0	16.0	2.0	
09	0.0	0.0	0.0	6.0	22.0	1.0	4.0	0.0	1.0	2.0	11.0	0.0	
10	0.0	0.0	12.0	12.0	2.0	3.0	14.0	1.0	2.0	20.0	34.0	0.0	
11	10.0	0.0	3.0	6.0	1.0	8.0	1.0	0.0	4.0	8.0	36.0	2.0	
12	0.0	4.0	0.0	20.0	5.0	22.0	2.0	0.0	0.0	2.0	33.0	1.0	
13	18.0	0.0	0.0	4.0	4.0	8.0	0.0	0.0	0.0	14.0	10.0	9.0	
14	4.0	4.0	6.0	4.0	2.0	1.0	0.0	2.0	1.0	12.0	20.0	0.0	
15	130.0	2.0	0.0	66.0	6.0	6.0	0.0	8.0	22.0	1.0	11.0	0.0	
16	8.0	0.0	0.0	28.0	8.0	2.0	0.0	2.0	0.0	0.0	11.0	0.0	
17	1.0	0.0	0.0	10.0	2.0	4.0	0.0	2.0	0.0	2.0	18.0	0.0	
18	1.0	34.0	0.0	0.0	4.0	14.0	4.0	0.0	1.0	0.0	2.0	20.0	
19	2.0	0.0	0.0	0.0	18.0	0.0	2.0	4.0	2.0	0.0	6.0	0.0	
20	4.0	0.0	0.0	0.0	20.0	2.0	1.0	2.0	0.0	6.0	2.0	0.0	
21	6.0	4.0	0.0	0.0	2.0	0.0	6.0	0.0	12.0	3.0	0.0	16.0	
22	0.0	1.0	0.0	6.0	10.0	2.0	2.0	0.0	12.0	2.0	2.0	0.0	
23	0.0	0.0	12.0	2.0	4.0	4.0	0.0	0.0	8.0	0.0	8.0	2.0	
24	2.0	38.0	2.0	0.0	2.0	6.0	0.0	8.0	22.0	4.0	30.0	0.0	
25	0.0	20.0	4.0	0.0	2.0	2.0	0.0	0.0	22.0	2.0	18.0	0.0	
26	0.0	6.0	8.0	2.0	3.0	8.0	0.0	2.0	0.0	2.0	16.0	1.0	
27	0.0	0.0	4.0	6.0	6.0	0.0	6.0	10.0	2.0	32.0	10.0	0.0	
28	0.0	4.0	8.0	14.0	3.0	0.0	12.0	0.0	0.0	2.0	0.0	0.0	
29	0.0	0.0	1.0	8.0	4.0	0.0	0.0	6.0	0.0	16.0	1.0	0.0	
30	0.0	0.0	2.0	2.0	1.0	4.0	4.0	6.0	8.0	20.0	24.0	0.0	
31	0.0	0.0	2.0	0.0	4.0	0.0	14.0	1.0	0.0	6.0	0.0	0.0	
TOTAL	194.0	240.0	101.0	221.0	181.0	124.0	91.0	75.0	153.0	261.0	448.0	111.0	
D.LL	16	18	16	20	28	25	17	20	21	27	28	13	
TCTAL ANUAL	2200.0 m.m.											TCTAL DIAS CON LLUVIA	249

ESTACION: SINAI

MUNICIPIO: PITALITO

AÑO: 1970

LONGITUD: 76-04 W.

LATITUD: 1-51 N.

ALT. 1.440 Mts.

DIA	ENE.	FEB.	MAR.	ABR.	MAY.	JUN.	JUL.	AGO.	SEP.	OCT.	NOV.	DIC.	
01	0.0	0.0	0.0	0.0	0.0	4.0	8.5	16.0	2.0	2.6	2.0	0.0	
02	0.0	0.0	6.0	4.0	0.1	0.0	14.1	2.0	4.0	4.0	0.0	0.0	
03	0.0	0.0	4.0	6.0	6.0	6.1	8.0	0.0	6.0	0.1	4.1	0.0	
04	2.1	0.0	2.0	8.0	8.0	10.0	2.1	4.0	2.0	0.0	6.0	0.0	
05	0.0	4.0	4.0	0.0	4.0	2.0	0.0	8.3	0.1	2.0	0.3	0.0	
06	0.0	2.0	6.0	2.0	2.0	4.1	0.0	6.0	0.3	0.0	4.0	0.0	
07	0.0	8.0	4.3	0.3	4.0	6.0	0.0	4.0	8.0	0.0	0.0	0.0	
08	0.0	6.0	2.1	0.1	2.1	8.3	6.0	6.1	4.0	0.1	0.0	0.0	
09	0.1	4.0	0.0	6.0	2.0	6.0	10.1	8.0	2.0	0.0	2.0	0.0	
10	2.0	12.0	2.0	2.0	0.0	10.1	0.0	2.0	6.0	4.3	4.0	0.0	
11	0.0	10.3	6.0	0.0	0.0	4.0	8.0	4.0	0.0	6.0	6.0	0.0	
12	4.1	6.0	4.5	4.3	4.0	6.3	2.0	4.0	4.0	10.1	0.0	0.0	
13	0.1	4.0	0.0	2.0	0.0	4.0	0.2	2.0	10.3	8.0	2.0	0.0	
14	0.3	4.0	0.0	4.0	10.0	12.0	6.1	0.0	4.1	16.0	4.0	0.0	
15	6.0	6.0	0.0	10.0	4.0	8.0	0.0	4.0	6.0	6.0	8.1	0.0	
16	0.0	8.0	0.0	6.3	6.0	2.0	4.0	2.1	0.5	4.0	2.0	0.0	
17	0.1	8.0	0.0	6.0	2.0	10.0	8.0	0.0	2.0	2.0	0.0	0.0	
18	4.0	2.0	0.0	8.0	0.0	14.0	2.1	0.3	4.0	8.0	6.0	0.0	
19	0.0	0.3	0.0	2.0	4.0	2.0	0.0	0.0	8.1	10.0	2.0	0.0	
20	0.1	0.0	8.0	4.1	0.0	6.5	10.0	4.0	12.0	0.0	10.1	0.0	
21	0.0	2.0	6.3	0.0	6.0	8.0	0.0	6.0	4.0	2.1	0.0	0.0	
22	0.0	6.0	0.1	6.0	4.1	6.0	4.0	2.0	0.1	4.0	6.0	0.0	
23	0.0	4.0	0.0	0.0	2.0	10.0	6.3	8.0	6.0	6.0	2.0	0.0	
24	2.0	8.0	6.0	2.0	0.0	6.0	12.0	0.1	0.0	4.0	8.0	0.0	
25	2.0	4.0	8.3	4.1	4.0	8.0	0.3	0.0	2.0	2.3	0.0	0.0	
26	0.0	8.0	10.0	6.0	2.0	2.0	0.0	4.0	2.3	9.0	0.3	0.0	
27	0.1	2.0	2.0	0.0	0.0	0.1	0.0	6.0	4.0	8.0	4.0	0.0	
28	0.0	4.0	4.0	0.0	8.0	0.0	8.3	2.0	10.0	2.0	2.0	0.0	
29	0.0	0.0	6.0	0.3	4.0	0.0	4.0	4.0	6.0	6.0	10.1	0.0	
30	6.0	0.0	0.0	0.0	6.0	2.0	10.0	8.0	4.0	4.1	2.0	0.0	
31	0.0	0.0	0.0	0.0	10.0	0.0	14.1	0.0	0.0	8.0	0.0	0.0	
TOTAL	29.0	122.6	91.6	93.5	104.2	167.5	148.2	116.9	123.8	138.7	97.0	0.0	
D.LL	14	23	19	22	22	27	22	25	28	26	23	0	
TCTAL ANUAL	1233.1 m.m.											TCTAL DIAS CON LLUVIA	252

ESTACION: MAR INGA

MUNICIPIO: ACACIAS

AÑO 1970

LONGITUD: 73-48 W.

LATITUD: 4-06 N.

ALT. 1.200 Mts.

DIA	ENE.	FEB.	MAR.	ABR.	MAY.	JUN.	JUL.	AGO.	SEP.	OCT.	NOV.	DIC.		
01	0.5	0.0	0.0	0.0	0.0	0.0	8.5	15.0	0.0	0.0	0.0	0.0		
02	0.5	0.0	0.0	0.0	0.0	0.0	5.0	0.0	2.0	0.0	6.0	0.0		
03	0.0	0.0	0.0	0.0	0.0	0.0	2.5	0.0	0.0	0.0	15.0	0.0		
04	0.0	0.0	0.0	1.5	0.0	35.0	10.0	0.0	0.0	0.0	35.0	0.0		
05	12.0	0.0	0.0	0.0	0.0	0.0	2.5	0.0	0.0	0.0	0.0	0.0		
06	4.5	0.0	0.0	0.0	26.0	37.0	0.5	8.5	0.0	0.0	0.0	0.0		
07	6.5	2.5	7.0	66.0	0.0	12.0	10.0	10.0	0.0	0.0	4.0	0.0		
08	0.5	0.0	0.0	42.0	0.0	24.0	20.0	3.0	0.0	0.0	0.0	0.0		
09	0.0	0.0	10.5	3.0	0.0	0.0	60.0	5.0	0.0	0.0	8.0	0.0		
10	12.0	0.5	7.0	14.0	38.5	94.0	5.0	0.0	0.0	0.0	113.0	0.0		
11	34.0	0.5	0.5	34.5	0.0	0.0	0.0	0.5	0.0	0.0	5.0	0.0		
12	2.0	0.0	0.0	17.5	0.0	18.5	0.5	12.0	0.0	0.0	0.0	0.0		
13	7.5	0.0	0.0	0.0	0.0	24.5	2.5	3.0	0.0	0.0	0.0	0.0		
14	0.0	0.0	0.0	0.0	17.0	20.0	0.0	12.5	0.0	0.0	0.0	0.0		
15	38.5	0.0	0.0	40.0	21.0	32.0	5.0	0.5	0.0	0.0	0.0	0.0		
16	16.5	0.0	50.5	0.0	0.0	12.0	0.0	2.0	0.0	0.0	0.0	0.0		
17	0.0	0.0	0.0	0.0	34.0	0.0	0.0	0.5	0.0	0.0	0.0	0.0		
18	0.0	0.0	0.0	4.0	0.0	12.0	0.0	0.0	0.0	0.0	18.0	5.0		
19	0.0	0.0	0.5	0.0	0.0	0.5	0.5	11.0	0.0	0.0	40.0	0.0		
20	0.0	0.0	0.0	56.5	0.0	0.0	8.0	10.0	0.0	0.0	0.0	0.0		
21	0.0	0.0	0.0	38.5	0.0	0.0	0.0	0.0	0.0	0.0	0.0	5.0		
22	0.0	0.0	0.0	0.0	0.0	0.0	0.5	0.5	0.0	0.0	5.0	0.0		
23	0.0	0.0	0.5	32.2	54.0	0.0	4.0	26.0	0.0	0.0	14.0	0.0		
24	0.0	0.0	0.0	4.0	80.0	0.0	0.5	4.0	0.0	0.0	0.0	0.0		
25	0.0	0.0	0.0	0.0	0.0	0.0	0.0	1.0	0.0	0.0	5.0	0.0		
26	0.0	0.0	0.0	0.0	10.0	0.0	0.0	0.0	0.0	0.0	3.0	0.0		
27	0.0	0.0	4.0	15.7	0.0	0.0	0.0	36.0	0.0	0.0	8.0	0.0		
28	0.0	0.0	4.0	25.5	5.0	0.0	0.0	0.0	0.0	0.0	0.0	0.0		
29	0.0	0.0	0.0	24.5	8.0	0.0	0.0	9.5	0.0	0.0	0.0	0.0		
30	0.0	0.0	0.0	0.5	0.0	30.0	0.5	0.0	0.0	0.0	25.0	3.0		
31	0.0	0.0	0.0	0.0	2.5	0.0	10.0	0.0	0.0	0.0	0.0	0.0		
TOTAL	135.0	3.5	84.5	419.9	336.5	360.0	161.5	157.5	0.0	0.0	304.0	13.0		
D.LL	12	3	9	17	12	15	19	20	0	0	15	3		
TOTAL ANUAL			1975.4				m.m.				TOTAL DIAS CON LLUVIA			125

ESTACION:

MUNICIPIO:

AÑO

LONGITUD: W.

LATITUD: N.

ALT. Mts.

DIA	ENE.	FEB.	MAR.	ABR.	MAY.	JUN.	JUL.	AGO.	SEP.	OCT.	NOV.	DIC.
TOTAL												
D.LL												
m.m.												

ESTACION: SAMANIEGO

MUNICIPIO: SAMANIEGO

AÑO 1970

LONGITUD: 77-35 W.

LATITUD: 1-20 N.

ALT. 1.700 Mts.

DIA	ENE.	FEB.	MAR.	ABR.	MAY.	JUN.	JUL.	AGO.	SEP.	OCT.	NOV.	DIC.	
01	0.0	0.0	36.0	0.0	C.C	1.0	1.0	1.0	0.0	7.0	5.0	0.5	
02	0.0	9.0	12.4	0.0	5.2	C.C	0.0	C.C	0.0	0.0	13.9	0.0	
03	0.0	0.2	1.0	0.0	6.0	0.0	0.0	C.C	0.0	0.0	32.5	0.5	
04	0.0	3.2	5.5	1.0	5.5	0.0	0.0	C.C	0.0	4.0	5.0	15.0	
05	0.0	0.5	0.5	0.0	6.5	9.3	0.0	C.C	0.0	9.0	5.5	0.0	
06	0.0	0.0	0.0	0.0	1.0	4.2	0.0	C.C	0.0	0.0	2.0	7.0	
07	0.0	1.0	14.7	0.5	4.0	0.0	6.7	C.C	0.0	0.0	10.5	0.0	
08	0.0	0.0	6.0	0.0	0.0	0.0	0.0	C.C	0.0	10.5	8.5	0.0	
09	0.0	2.3	6.0	0.0	C.C	C.C	0.0	C.C	0.0	20.0	26.5	3.0	
10	0.0	0.0	18.5	0.0	4.5	C.C	0.0	C.C	0.0	0.0	1.5	5.0	
11	9.7	0.0	6.8	4.5	0.0	C.C	0.0	C.C	0.0	0.0	1.0	0.0	
12	34.0	0.0	4.1	23.0	1.0	C.C	0.0	C.C	0.0	0.0	4.0	0.0	
13	8.3	0.0	5.3	15.0	C.C	0.0	0.0	C.C	0.0	0.0	0.0	0.0	
14	12.3	0.0	6.0	2.0	3.0	8.3	0.0	C.C	0.0	0.0	8.0	0.0	
15	2.0	0.0	7.0	0.0	2.0	0.0	0.0	C.C	0.0	0.0	13.5	0.0	
16	0.0	35.2	0.0	0.0	13.5	0.0	0.0	C.C	0.0	0.0	12.0	39.0	
17	0.0	26.3	0.0	0.0	6.0	C.C	0.0	C.C	0.0	0.0	0.0	0.5	
18	3.0	1.5	0.0	9.4	35.0	0.0	0.0	C.C	0.0	0.0	0.0	11.5	
19	0.0	0.0	0.0	25.0	13.5	C.C	0.0	C.C	0.0	0.0	0.0	13.0	
20	0.0	2.8	0.0	0.0	C.C	C.C	0.0	C.C	0.0	0.0	6.0	0.5	
21	5.5	14.5	0.0	0.0	0.0	0.0	0.0	C.C	15.0	1.5	8.0	0.0	
22	0.0	5.3	0.0	0.0	22.5	C.C	0.0	C.C	10.0	10.5	0.0	3.5	
23	5.5	0.0	0.0	2.0	0.0	C.C	0.0	0.0	9.0	0.0	0.0	0.0	
24	0.0	10.2	0.0	0.0	0.0	4.7	0.0	0.0	1.5	4.5	0.0	0.0	
25	23.0	15.1	0.0	0.0	0.0	C.C	0.0	C.C	5.0	15.0	5.0	0.0	
26	3.2	11.3	4.2	0.0	C.C	0.0	0.0	C.C	0.0	1.5	0.5	0.0	
27	0.0	0.0	0.0	1.5	1.5	C.C	0.5	1.5	0.5	0.0	3.5	0.0	
28	0.0	9.0	10.5	0.0	2.0	0.0	2.5	C.C	0.0	0.5	3.0	0.0	
29	0.0	0.0	6.0	0.0	C.C	0.0	0.0	C.5	3.5	17.5	1.0	0.0	
30	0.0	0.0	3.0	0.5	C.C	C.C	0.0	14.0	1.0	0.0	13.5	0.0	
31	0.0	0.0	0.0	0.0	C.C	C.C	0.0	C.C	0.0	21.0	0.0	9.0	
TOTAL	106.5	147.4	153.5	84.4	136.7	27.5	10.3	17.0	45.5	122.5	189.9	108.0	
D.LL	10	16	18	11	17	5	4	4	8	13	23	13	
TCTAL ANUAL	1149.2 m.m.						TCTAL DIAS CON LLUVIA						142

ESTACION: SAN PABLO

MUNICIPIO: SAN PABLO

AÑO 1970

LONGITUD: 76-35 W.

LATITUD: 1-38 N.

ALT. 1.780 Mts.

DIA	ENE.	FEB.	MAR.	ABR.	MAY.	JUN.	JUL.	AGO.	SEP.	OCT.	NOV.	DIC.	
01	0.0	0.0	4.0	0.0	4.0	0.0	0.0	0.0	0.0	9.8	26.0	12.0	
02	0.0	10.0	43.0	0.0	C.C	0.0	0.0	0.0	0.0	26.8	36.2	4.0	
03	0.0	4.2	2.0	0.0	0.0	0.0	0.0	0.0	0.0	25.6	28.0	0.0	
04	0.0	24.4	6.0	0.0	0.0	C.C	0.0	0.0	0.0	0.0	20.2	0.0	
05	0.0	2.4	0.0	0.0	0.0	C.C	0.0	0.0	0.0	32.8	0.2	0.0	
06	0.0	10.0	0.0	0.0	2.0	C.C	0.0	0.0	0.0	38.6	2.8	0.0	
07	0.0	18.6	12.0	0.0	6.8	C.C	0.0	C.C	0.0	18.0	2.2	16.0	
08	0.0	0.0	4.2	0.0	8.0	6.0	0.0	C.C	0.0	38.2	27.8	12.0	
09	0.0	0.0	0.0	0.0	C.C	C.C	0.0	C.C	0.0	52.0	18.2	12.0	
10	0.0	0.0	0.0	0.0	0.0	C.C	0.0	0.0	0.0	2.0	2.6	10.0	
11	0.0	0.0	8.4	21.0	C.C	C.C	0.0	C.C	0.0	6.4	3.4	0.0	
12	20.0	0.0	2.8	4.8	10.2	0.0	0.0	C.C	0.0	0.0	0.0	0.0	
13	4.4	0.0	2.8	18.0	32.0	C.C	0.0	C.C	2.0	0.0	56.0	0.0	
14	10.6	0.0	2.2	8.2	40.2	C.C	0.0	C.C	0.0	0.0	11.6	0.0	
15	0.0	0.0	2.0	2.0	35.0	C.C	0.0	C.C	0.0	0.0	5.8	0.0	
16	0.0	2.4	0.0	0.0	10.0	C.C	0.0	0.0	0.0	0.0	20.8	6.8	
17	6.4	41.8	0.0	12.6	10.0	C.C	0.0	C.C	0.0	0.0	26.8	2.4	
18	0.0	2.6	0.0	0.0	8.0	C.C	0.0	C.C	0.0	0.0	28.0	0.0	
19	16.0	4.8	0.0	0.0	6.0	C.C	0.0	C.C	0.0	0.0	4.6	0.0	
20	2.0	9.8	0.0	0.0	C.C	C.C	0.0	0.0	2.4	0.0	24.8	56.4	
21	6.8	6.2	0.0	0.0	2.0	C.C	0.0	0.0	2.8	2.8	0.0	8.0	
22	0.0	0.0	0.0	0.0	6.2	C.C	0.0	C.C	7.6	0.0	26.2	0.0	
23	2.6	0.0	0.0	0.0	6.0	C.C	0.0	C.C	8.0	4.6	6.4	0.0	
24	0.0	6.0	2.4	0.0	8.0	C.C	0.0	0.0	4.6	16.6	0.0	0.0	
25	7.2	8.6	0.0	0.0	8.0	C.C	0.0	10.0	0.0	2.0	20.0	0.0	
26	0.0	6.4	0.0	0.0	4.0	C.C	0.0	C.C	0.0	0.2	0.0	0.0	
27	0.0	6.4	0.0	0.0	6.0	C.C	0.0	C.C	0.0	28.2	4.8	0.0	
28	0.0	6.8	0.0	0.0	76.0	C.C	10.0	0.0	4.4	12.4	0.0	0.0	
29	0.0	0.0	0.0	0.0	2.0	C.C	0.0	0.0	5.6	4.8	0.2	0.0	
30	0.0	0.0	0.0	2.0	2.6	C.C	0.0	12.0	4.6	20.6	16.4	0.0	
31	0.0	0.0	0.0	0.0	4.0	C.C	0.0	6.6	0.0	8.6	0.0	0.0	
TOTAL	76.0	171.4	91.8	68.6	257.0	6.0	10.0	28.8	42.0	351.0	420.0	139.6	
D.LL	9	17	12	7	23	1	1	3	9	20	25	10	
TCTAL ANUAL	1702.2 m.m.						TCTAL DIAS CON LLUVIA						137

ESTACION: BRFE4N

MUNICIPIO: CIRCASTIA

AÑO 1970

LONGITUD: 75-37 W.

LATITUD: 4-33 N.

ALT. 1.750 Mts.

DIA	ENE.	FEB.	MAR.	ABR.	MAY.	JUN.	JUL.	AGO.	SEP.	OCT.	NOV.	DIC.	
01	0.0	0.9	0.0	0.7	38.4	0.2	0.7	4.0	1.0	1.0	12.0	0.0	
02	1.3	0.3	54.2	0.0	6.0	0.0	0.0	1.3	0.0	44.0	47.0	0.0	
03	0.0	47.0	51.4	11.5	11.5	0.0	0.0	2.0	13.0	7.5	0.5	9.5	
04	0.0	20.0	37.9	15.4	2.0	0.0	0.0	0.0	2.0	18.0	11.8	2.2	
05	0.0	18.5	0.0	0.8	12.2	44.0	0.0	4.6	2.0	19.5	7.5	0.5	
06	0.0	5.1	3.5	1.0	6.3	5.5	0.0	0.0	0.0	51.6	13.5	0.5	
07	20.7	12.6	8.5	9.0	3.7	2.3	5.7	2.0	3.0	8.8	17.3	0.5	
08	0.0	4.0	25.0	42.5	0.0	4.0	5.0	0.0	2.5	17.0	8.0	0.0	
09	1.0	0.0	0.2	7.0	0.0	0.0	0.8	8.7	0.0	1.5	0.5	12.5	
10	0.3	0.0	1.3	5.9	47.6	31.4	2.5	0.0	0.0	18.0	30.0	2.7	
11	11.5	0.0	3.1	15.9	5.6	11.0	1.5	0.0	0.0	3.0	5.0	6.0	
12	3.5	0.0	2.8	22.6	0.0	7.6	0.5	0.0	2.0	2.0	28.0	3.2	
13	16.4	0.0	0.0	10.5	6.0	17.5	0.0	1.0	0.0	3.0	40.0	6.2	
14	13.2	0.0	0.0	13.5	0.0	3.5	0.0	0.5	8.5	0.2	1.5	5.5	
15	52.1	0.0	0.8	12.7	1.2	8.5	0.0	6.0	2.4	0.0	6.0	6.4	
16	0.4	0.0	0.0	15.0	3.2	1.0	0.0	0.2	12.0	2.3	46.7	2.0	
17	0.0	13.2	0.0	1.5	44.7	0.0	0.0	1.0	0.0	0.4	8.0	11.8	
18	2.0	8.0	0.0	24.5	28.0	0.0	0.0	0.0	1.4	0.0	52.0	0.6	
19	0.4	31.0	0.0	3.4	2.0	0.0	2.0	0.0	0.2	0.0	15.2	0.3	
20	29.5	49.5	0.0	14.5	42.0	0.0	0.0	1.4	0.0	12.8	3.8	7.0	
21	3.0	12.8	0.0	8.7	0.0	0.3	6.0	0.0	8.0	16.1	2.0	36.0	
22	0.0	1.0	0.0	10.0	26.2	0.0	0.7	0.0	22.0	14.0	30.5	2.8	
23	0.0	0.0	0.0	8.7	0.6	2.6	0.0	0.0	36.3	5.8	22.0	8.5	
24	6.0	12.9	7.0	1.9	2.0	2.5	0.0	25.5	18.0	15.4	14.5	0.4	
25	0.4	2.9	4.5	46.6	0.0	0.7	0.0	0.5	4.0	13.0	3.6	0.0	
26	12.5	2.0	0.0	0.5	0.0	13.5	0.0	5.4	5.8	12.7	28.3	0.3	
27	12.5	1.2	0.0	1.4	2.7	0.0	0.7	0.7	4.0	67.5	0.0	0.0	
28	2.3	0.0	0.0	1.3	26.4	0.0	16.8	0.0	0.0	11.5	5.8	5.5	
29	0.0	0.0	16.0	5.4	11.0	0.5	0.5	10.5	16.4	50.7	11.0	0.0	
30	0.0	0.0	0.0	26.7	3.2	0.0	12.9	11.7	12.7	16.0	3.5	1.4	
31	4.1	0.0	8.0	0.0	3.6	0.0	5.1	5.0	0.0	17.7	0.0	0.0	
TOTAL	192.6	242.9	224.2	339.1	336.7	157.8	80.3	83.3	178.7	450.0	487.5	126.4	
D.LL	20	18	15	29	24	15	15	18	22	28	29	24	
TOTAL ANUAL	2899.5 m.m.						TOTAL DIAS CON LLUVIA						261

ESTACION: VIVERO

MUNICIPIO: QUIMBAYA

AÑO 1970

LONGITUD: 75-45 W.

LATITUD: 4-37 N.

ALT. 1.400 Mts.

DIA	ENE.	FEB.	MAR.	ABR.	MAY.	JUN.	JUL.	AGO.	SEP.	OCT.	NOV.	DIC.	
01	0.0	0.0	0.0	0.0	28.0	0.0	8.0	4.0	0.0	0.0	12.0	45.0	
02	0.0	1.0	16.0	0.0	11.0	0.0	6.0	0.0	4.0	6.0	0.0	5.0	
03	0.0	0.0	0.0	5.0	0.0	0.0	0.0	0.0	13.0	11.0	14.0	0.0	
04	4.0	6.0	12.0	0.0	28.0	0.0	0.0	2.0	1.0	10.0	43.0	8.0	
05	5.0	10.0	0.0	0.0	2.0	26.0	0.0	0.0	37.0	16.0	0.0	0.0	
06	0.0	0.0	9.0	0.0	5.0	6.0	0.0	0.0	0.0	4.0	14.0	1.0	
07	0.0	25.0	2.0	0.0	0.0	11.0	1.0	0.0	24.0	58.0	3.0	0.0	
08	0.0	3.0	8.0	28.0	0.0	0.0	6.0	0.0	1.0	12.0	27.0	7.0	
09	0.0	0.0	0.0	4.0	27.0	1.0	8.0	0.0	0.0	9.0	26.0	0.0	
10	36.0	2.0	8.0	1.0	0.0	30.0	0.0	2.0	0.0	1.0	22.0	18.0	
11	0.0	0.0	30.0	22.0	0.0	0.0	5.0	3.0	0.0	3.0	12.0	0.0	
12	11.0	0.0	0.0	30.0	5.0	6.0	0.0	0.0	6.0	0.0	2.0	3.0	
13	0.0	0.0	0.0	7.0	0.0	25.0	0.0	4.0	3.0	5.0	6.0	0.0	
14	35.0	0.0	21.0	21.0	12.0	0.0	0.0	0.0	0.0	0.0	12.0	0.0	
15	33.0	0.0	0.0	0.0	13.0	15.0	4.0	0.0	0.0	0.0	2.0	2.0	
16	0.0	0.0	0.0	0.0	65.0	1.0	0.0	0.0	0.0	0.0	3.0	0.0	
17	0.0	43.0	0.0	9.0	16.0	0.0	0.0	3.0	0.0	0.0	33.0	3.0	
18	3.0	0.0	2.0	3.0	0.0	0.0	2.0	1.0	14.0	0.0	4.0	0.0	
19	10.0	0.0	0.0	0.0	62.0	2.0	0.0	0.0	0.0	11.0	4.0	0.0	
20	0.0	4.0	0.0	7.0	0.0	0.0	0.0	1.0	0.0	4.0	0.0	2.0	
21	5.0	12.0	0.0	0.0	0.0	0.0	3.0	3.0	4.0	14.0	2.0	7.0	
22	0.0	0.0	0.0	7.0	2.0	10.0	0.0	0.0	9.0	22.0	3.0	24.0	
23	3.0	0.0	0.0	0.0	2.0	5.0	0.0	0.0	37.0	12.0	0.0	0.0	
24	2.0	0.0	14.0	0.0	0.0	0.0	0.0	8.0	8.0	0.0	0.0	0.0	
25	0.0	25.0	13.0	9.0	0.0	1.0	0.0	2.0	1.0	0.0	0.0	0.0	
26	0.0	0.0	2.0	0.0	12.0	4.0	3.0	7.0	3.0	32.0	39.0	0.0	
27	0.0	0.0	0.0	38.0	27.0	0.0	3.0	0.0	5.0	39.0	0.0	0.0	
28	0.0	0.0	13.0	2.0	5.0	0.0	0.0	15.0	0.0	5.0	12.0	24.0	
29	0.0	0.0	11.0	89.0	0.0	2.0	12.0	1.0	11.0	31.0	20.0	0.0	
30	0.0	0.0	0.0	0.0	0.0	12.0	8.0	6.0	33.0	23.0	50.0	0.0	
31	0.0	0.0	0.0	0.0	4.0	0.0	0.0	0.0	0.0	0.0	0.0	0.0	
TOTAL	147.0	131.0	161.0	282.0	326.0	161.0	69.0	63.0	214.0	328.0	365.0	149.0	
D.LL	11	10	14	16	18	16	13	14	18	21	23	13	
TOTAL ANUAL	2396.0 m.m.						TOTAL DIAS CON LLUVIA						187

ESTACION: LA PASTORA

MUNICIPIO: PEREIRA

AÑO 1970

LONGITUD: 75-37 W.

LATITUD: 4-47 N.

ALT. 1.750 Mt.

DIA	ENE.	FEB.	MAR.	ABR.	MAY.	JUN.	JUL.	AGO.	SEP.	OCT.	NOV.	DIC.	
01	0.0	0.0	10.0	0.0	13.0	0.0	0.0	3.0	5.0	11.0	15.0	0.0	
02	0.0	5.0	11.0	0.0	0.0	0.0	0.0	0.0	0.0	20.0	16.0	10.0	
03	0.0	4.0	21.0	0.0	0.0	0.0	0.0	0.0	7.0	22.2	46.2	10.0	
04	0.0	18.0	4.0	0.0	0.0	0.0	0.0	0.0	5.0	18.0	43.1	8.0	
05	1.0	0.0	10.0	0.0	16.0	0.0	0.0	0.0	3.0	18.0	34.2	7.0	
06	0.0	7.0	10.0	0.0	7.0	0.0	0.0	0.0	7.0	26.0	7.0	8.0	
07	1.0	3.0	6.1	0.0	12.0	0.0	0.0	0.0	0.0	32.0	57.1	23.0	
08	0.0	10.0	11.2	0.0	25.2	0.0	0.0	0.0	0.0	26.0	109.0	13.0	
09	2.0	2.0	0.0	0.0	12.0	0.0	0.0	0.0	0.0	16.2	47.0	45.0	
10	5.2	0.0	1.0	0.0	10.0	0.0	0.0	0.0	0.0	0.0	21.2	0.0	
11	0.0	10.0	14.0	0.0	5.0	0.0	0.0	0.0	0.0	5.0	17.0	7.0	
12	10.0	2.0	2.0	0.0	6.0	0.0	0.0	0.0	0.0	0.0	9.0	5.0	
13	17.0	1.0	0.0	0.0	3.0	0.0	0.0	0.0	0.0	0.0	18.0	0.0	
14	15.2	7.0	0.0	0.0	34.2	0.0	0.0	0.0	3.0	0.0	13.0	0.0	
15	15.1	3.2	0.0	0.0	27.0	0.0	0.0	0.0	0.0	0.0	5.0	0.0	
16	0.0	4.0	0.0	0.0	24.0	0.0	0.0	0.0	0.0	0.0	32.0	7.0	
17	1.0	10.0	0.0	0.0	37.0	0.0	0.0	0.0	5.0	0.0	13.0	0.0	
18	2.0	10.0	0.0	0.0	16.1	0.0	0.0	3.0	4.2	0.0	37.0	0.0	
19	11.2	10.2	0.0	0.0	35.5	0.0	0.0	0.0	3.0	10.0	10.2	3.0	
20	13.0	5.0	0.0	0.0	9.0	0.0	0.0	0.0	4.0	4.2	9.0	0.0	
21	2.0	2.0	0.0	0.0	0.0	0.0	0.0	0.0	4.0	8.9	5.0	7.0	
22	0.0	7.0	0.0	0.0	4.0	0.0	0.0	0.0	7.3	9.1	15.0	0.0	
23	0.0	0.0	0.0	0.0	0.0	0.0	0.0	0.0	10.1	4.0	48.0	11.0	
24	0.0	8.2	0.0	0.0	16.0	0.0	0.0	17.0	13.0	15.0	7.0	9.0	
25	18.2	0.0	0.0	0.0	11.0	0.0	0.0	2.0	9.2	20.0	7.0	29.0	
26	10.0	4.0	0.0	0.0	13.0	0.0	0.0	11.0	2.0	11.1	2.0	0.0	
27	8.0	0.0	0.0	0.0	6.0	0.0	0.0	4.0	0.0	40.2	0.0	10.0	
28	0.0	0.0	10.1	0.0	17.0	0.0	0.0	0.0	9.2	25.2	6.0	0.0	
29	0.0	0.0	13.0	0.0	7.0	0.0	0.0	7.0	15.0	22.8	5.0	0.0	
30	7.2	0.0	0.0	0.0	1.0	0.0	0.0	4.0	4.0	30.0	0.0	0.0	
31	0.0	0.0	0.0	0.0	4.0	0.0	0.0	0.0	0.0	30.2	0.0	0.0	
TOTAL	139.1	132.6	123.4	0.0	375.4	0.0	0.0	51.0	120.0	425.1	654.0	212.0	
D.LL	17	21	13	0	26	0	0	8	19	23	28	17	
TGTAL ANUAL	2232.6 m.m.											TGTAL DIAS CON LLUVIA	172

ESTACION: LOS CAMBULOS

MUNICIPIO: PEREIRA

AÑO 1970

LONGITUD: 75-45 W.

LATITUD: 4-37 N.

ALT. ~~1.400~~ 1.220 Mt.

DIA	ENE.	FEB.	MAR.	ABR.	MAY.	JUN.	JUL.	AGO.	SEP.	OCT.	NOV.	DIC.	
01	0.0	11.0	0.0	24.0	5.0	0.0	5.0	1.0	0.0	0.0	23.0	13.0	
02	0.0	8.0	3.0	0.0	1.0	0.0	0.0	3.0	6.0	3.0	7.0	5.0	
03	0.0	0.0	0.0	11.0	6.0	0.0	0.0	0.0	5.0	16.0	7.0	0.0	
04	0.0	28.0	0.0	0.0	17.0	0.0	0.0	1.0	0.0	15.0	6.0	5.0	
05	0.0	9.0	0.0	0.0	4.0	6.0	0.0	3.0	3.0	20.0	2.0	0.0	
06	1.0	8.0	2.0	0.0	18.0	12.0	0.0	0.0	0.0	7.0	25.0	0.0	
07	0.0	2.0	0.0	0.0	0.0	3.0	5.0	0.0	5.0	25.0	0.0	2.0	
08	4.0	7.0	2.0	32.0	0.0	4.0	1.0	0.0	1.0	19.0	4.0	0.0	
09	0.0	0.0	0.0	28.5	6.0	0.0	14.0	0.0	0.0	4.0	1.0	0.0	
10	4.0	0.0	1.0	11.0	0.0	45.0	1.0	0.0	0.0	12.0	4.0	4.0	
11	1.0	0.0	31.0	9.0	0.0	0.0	0.0	0.0	0.0	5.0	24.0	0.0	
12	19.0	0.0	3.0	50.0	18.0	2.0	1.0	0.0	0.0	0.0	2.0	38.0	
13	4.0	0.0	0.5	11.0	4.0	15.0	0.0	9.0	0.0	0.0	3.0	0.0	
14	13.0	0.0	0.0	43.5	41.0	0.0	0.0	0.0	7.0	0.0	0.0	18.0	
15	4.0	0.0	0.0	0.0	0.0	17.0	0.0	0.0	0.0	0.0	7.0	3.0	
16	0.0	0.0	0.0	1.0	6.0	0.0	0.0	0.0	0.0	5.0	18.0	4.0	
17	0.0	13.0	0.0	1.0	3.0	0.0	0.0	4.0	2.0	0.0	0.0	6.0	
18	0.0	0.0	0.0	7.0	0.0	0.0	0.0	1.0	28.0	0.0	1.0	0.0	
19	40.0	0.0	0.0	4.0	47.0	0.0	0.0	1.0	0.0	0.0	0.0	8.0	
20	2.0	0.0	0.0	0.0	0.0	0.0	7.0	0.0	0.0	0.0	7.0	0.0	
21	0.0	0.0	0.0	34.0	10.0	0.0	1.0	1.0	1.0	37.0	6.0	0.0	
22	0.0	0.0	0.0	29.0	0.0	0.0	0.0	0.0	0.0	10.0	0.0	5.0	
23	0.0	3.0	0.0	0.0	0.0	0.0	0.0	0.0	32.5	0.0	0.0	0.0	
24	0.0	3.0	9.0	41.0	5.0	0.0	0.0	25.0	7.0	0.0	2.0	0.0	
25	0.0	2.0	0.0	0.0	7.0	0.0	0.0	2.0	0.0	8.0	0.0	0.0	
26	0.0	0.0	0.0	0.0	18.0	5.0	6.0	7.0	1.0	0.0	10.0	0.0	
27	0.0	0.0	31.0	40.0	0.0	0.0	3.0	6.0	12.0	24.0	0.0	0.0	
28	0.0	0.0	2.0	0.0	25.0	0.0	0.0	2.0	0.0	11.0	2.0	4.0	
29	1.0	0.0	9.0	44.0	0.0	24.0	2.0	41.0	11.0	13.0	8.0	0.0	
30	0.0	0.0	0.0	0.0	0.0	0.0	0.0	13.0	4.0	5.0	0.0	0.0	
31	0.0	0.0	0.0	0.0	0.0	0.0	4.0	0.0	0.0	1.0	0.0	0.0	
TOTAL	93.0	94.0	92.5	421.0	245.0	133.0	50.0	124.0	125.5	240.0	169.0	115.0	
D.LL	11	11	11	18	18	10	12	16	15	19	21	13	
TGTAL ANUAL	1902.0 m.m.											TGTAL DIAS CON LLUVIA	175

ESTACION: TAPARCAL

MUNICIPIO: BELFEN DE UMBRIA

AÑO 1970

LONGITUD: 75-49 W.

LATITUD: 5-11 N.

ALT. 1.400 Mts.

DIA	ENE.	FEB.	MAR.	ABR.	MAY.	JUN.	JUL.	AGO.	SEP.	OCT.	NOV.	DIC.	
01	11.0	0.0	0.0	9.0	3.5	0.0	6.5	4.5	0.0	2.0	2.5	0.5	
02	0.0	0.0	0.0	3.5	0.0	0.0	0.0	17.0	2.0	0.0	0.0	13.5	
03	6.0	6.5	18.0	0.0	0.0	0.0	3.0	5.0	21.5	6.0	5.5	0.0	
04	0.5	26.0	1.0	4.0	3.5	0.0	0.0	4.5	70.5	16.0	0.0	2.5	
05	0.0	0.0	0.0	0.0	16.0	0.0	0.0	0.0	18.0	6.0	9.0	0.0	
06	0.0	2.0	0.0	19.0	31.0	14.5	0.0	0.0	0.0	7.0	8.0	10.0	
07	1.5	0.0	0.0	4.5	10.0	3.5	40.2	0.0	28.2	0.0	8.0	0.5	
08	0.0	8.0	23.0	14.0	10.0	8.0	0.5	0.0	2.0	23.0	26.0	0.0	
09	0.0	14.0	3.5	21.5	2.5	7.0	18.5	0.0	2.0	15.0	18.0	0.5	
10	0.0	0.0	0.5	42.5	0.0	29.5	0.0	0.0	0.0	0.5	5.0	0.0	
11	0.0	0.0	20.0	0.0	9.5	0.0	1.5	12.5	0.0	60.5	0.0	0.0	
12	6.0	0.0	0.5	20.0	31.5	0.0	0.0	4.5	0.0	0.0	8.0	20.0	
13	15.5	0.0	0.0	0.8	0.0	31.7	0.5	0.5	0.0	0.0	3.0	0.0	
14	3.5	0.0	0.0	44.5	25.0	0.0	0.0	0.0	20.0	0.0	0.0	0.0	
15	10.0	0.0	0.0	0.0	13.0	2.5	0.0	0.0	0.0	0.0	0.0	20.5	
16	0.0	0.0	0.0	0.0	6.0	0.0	0.0	0.0	0.5	0.0	14.0	0.0	
17	0.0	3.0	0.0	28.5	36.0	8.0	4.0	15.5	2.0	0.0	8.0	2.0	
18	0.0	1.0	0.0	6.5	9.2	3.5	0.0	1.0	20.0	0.0	18.5	0.0	
19	3.0	6.0	3.5	0.0	58.3	0.0	14.0	3.7	0.0	8.0	5.5	8.0	
20	13.0	3.5	0.0	5.0	0.0	0.0	30.0	5.0	0.0	3.0	0.5	50.0	
21	0.0	0.0	0.0	4.0	57.0	3.5	0.5	5.5	5.0	4.5	0.0	0.0	
22	0.0	11.5	16.0	0.0	0.0	28.0	0.0	0.0	2.0	10.0	9.5	0.0	
23	0.0	0.0	0.5	0.0	0.0	0.0	0.0	3.5	25.5	9.0	39.0	4.5	
24	0.0	1.0	0.5	2.5	14.5	0.0	0.0	5.5	50.0	12.0	9.0	0.0	
25	0.0	20.0	0.0	22.0	10.0	0.0	0.0	2.0	0.0	25.0	0.0	34.0	
26	0.0	0.0	0.0	0.0	0.0	25.5	0.0	3.7	0.0	5.5	22.0	12.0	
27	0.0	0.0	7.0	4.5	29.0	0.0	26.5	10.5	2.0	2.5	0.0	0.0	
28	0.0	0.0	13.5	0.0	25.5	0.0	14.0	0.0	29.5	2.0	8.5	3.0	
29	0.0	0.0	33.5	31.0	30.0	2.5	0.0	2.0	5.2	4.5	10.0	4.0	
30	0.0	0.0	15.5	16.0	5.5	0.0	3.5	6.0	0.0	0.0	0.0	0.0	
31	0.0	0.0	0.0	0.0	2.0	0.0	0.0	40.0	0.0	0.0	0.0	0.0	
TOTAL	70.0	102.5	156.5	303.3	438.5	167.7	163.2	152.4	305.9	222.0	237.5	185.5	
D.LL	10	12	15	20	23	13	14	20	18	20	21	16	
TCTAL ANUAL	2505.0 m.m.											TCTAL CIAS CON LLUVIA	202

ESTACION:

MUNICIPIO:

AÑO

LONGITUD:

W.

LATITUD:

N.

ALT.

Mts.

DIA	ENE.	FEB.	MAR.	ABR.	MAY.	JUN.	JUL.	AGO.	SEP.	OCT.	NOV.	DIC.
TOTAL												
D.LL												
	m.m.											

ESTACION: CONCENTRACION AGRIC MUNICIPIO: LGRDES AÑO 1970
 LONGITUD: 72-49 W. LATITUD: 7-58 N. ALT. 1.900 Mts.

DIA	ENE.	FEB.	MAR.	ABR.	MAY.	JUN.	JUL.	AGO.	SEP.	OCT.	NOV.	DIC.
01	0.0	0.0	3.0	0.0	0.0	0.0	0.0	0.0	0.0	0.0	0.0	0.0
02	0.0	0.0	36.0	0.0	0.0	0.0	0.0	0.0	0.0	0.0	0.0	0.0
03	0.0	0.0	15.0	0.0	0.0	0.0	0.0	0.0	0.0	0.0	0.0	0.0
04	0.0	0.0	9.0	0.0	0.0	0.0	0.0	0.0	0.0	0.0	0.0	0.0
05	0.0	0.0	2.0	0.0	0.0	0.0	0.0	0.0	0.0	0.0	0.0	0.0
06	0.0	0.0	0.0	0.0	0.0	0.0	0.0	0.0	0.0	0.0	0.0	0.0
07	0.0	3.0	0.0	0.0	0.0	0.0	0.0	0.0	0.0	0.0	0.0	0.0
08	0.0	11.0	30.0	16.0	0.0	0.0	0.0	0.0	0.0	0.0	0.0	0.0
09	0.0	16.0	0.0	4.0	0.0	0.0	0.0	0.0	0.0	0.0	0.0	0.0
10	0.0	13.0	0.0	8.0	4.0	0.0	0.0	0.0	0.0	0.0	0.0	0.0
11	0.0	17.0	0.0	24.0	0.0	0.0	0.0	0.0	0.0	0.0	0.0	0.0
12	0.0	2.0	0.0	0.0	0.0	0.0	0.0	0.0	0.0	0.0	0.0	0.0
13	0.0	0.0	0.0	0.0	0.0	0.0	0.0	0.0	0.0	0.0	0.0	0.0
14	0.0	0.0	0.0	8.0	0.0	0.0	0.0	0.0	0.0	0.0	0.0	0.0
15	0.0	0.0	0.0	0.0	0.0	0.0	0.0	0.0	0.0	0.0	0.0	0.0
16	0.0	0.0	0.0	8.0	6.0	0.0	0.0	0.0	0.0	0.0	0.0	0.0
17	0.0	24.0	0.0	0.0	58.0	0.0	0.0	0.0	0.0	0.0	0.0	0.0
18	0.0	29.0	0.0	0.0	15.0	0.0	0.0	0.0	0.0	0.0	0.0	0.0
19	0.0	19.0	8.0	0.0	17.0	0.0	0.0	0.0	0.0	0.0	0.0	0.0
20	0.0	16.0	0.0	0.0	70.0	0.0	0.0	0.0	0.0	0.0	0.0	0.0
21	0.0	9.0	0.0	0.0	15.0	0.0	0.0	0.0	0.0	0.0	0.0	0.0
22	0.0	2.0	0.0	0.0	0.0	0.0	0.0	0.0	0.0	0.0	0.0	0.0
23	0.0	0.0	0.0	0.0	0.0	0.0	0.0	0.0	0.0	0.0	0.0	0.0
24	0.0	0.0	0.0	0.0	0.0	0.0	0.0	0.0	0.0	0.0	0.0	0.0
25	0.0	0.0	0.0	0.0	0.0	0.0	0.0	0.0	0.0	0.0	0.0	0.0
26	0.0	12.0	0.0	0.0	0.0	0.0	0.0	0.0	0.0	0.0	0.0	0.0
27	0.0	40.0	0.0	0.0	0.0	0.0	0.0	0.0	0.0	0.0	0.0	0.0
28	0.0	36.0	0.0	0.0	0.0	0.0	0.0	0.0	0.0	0.0	0.0	0.0
29	0.0	0.0	0.0	0.0	0.0	0.0	0.0	0.0	0.0	0.0	0.0	0.0
30	0.0	0.0	0.0	0.0	0.0	0.0	0.0	0.0	0.0	0.0	0.0	0.0
31	0.0	0.0	0.0	0.0	0.0	0.0	0.0	0.0	0.0	0.0	0.0	0.0
TOTAL	0.0	249.0	103.0	68.0	192.0	0.0	0.0	0.0	0.0	0.0	0.0	0.0
D.LL	0	15	7	6	8	0	0	0	0	0	0	0
TCTAL ANUAL			612.0 m.m.			TCTAL DIAS CON LLUVIA			36			

ESTACION: CURANIA MUNICIPIO: DURANIA AÑO 1970
 LONGITUD: 72-40 W. LATITUD: 7-43 N. ALT. 1.200 Mts.

DIA	ENE.	FEB.	MAR.	ABR.	MAY.	JUN.	JUL.	AGO.	SEP.	OCT.	NOV.	DIC.
01	0.0	0.0	20.0	0.0	0.0	0.0	0.0	0.0	0.0	23.6	29.6	0.0
02	0.0	46.0	16.4	0.0	0.0	0.0	0.0	0.0	15.0	0.0	10.0	0.0
03	0.0	10.0	0.0	0.0	0.0	0.0	0.0	0.0	0.0	0.0	50.0	0.0
04	0.0	6.0	0.0	28.5	0.0	18.4	0.0	0.0	0.0	30.6	0.0	0.0
05	0.0	0.0	0.0	20.4	0.0	17.3	0.0	0.0	0.0	9.6	24.2	0.0
06	0.0	32.0	0.0	0.0	0.0	0.0	6.8	0.0	0.0	0.0	17.4	0.0
07	0.0	18.6	0.0	0.0	16.8	0.0	0.0	0.0	0.0	6.0	6.2	0.0
08	0.0	0.0	0.0	0.0	30.2	46.8	0.0	0.0	0.0	0.0	14.4	0.0
09	0.0	0.0	0.0	25.2	0.0	22.4	12.6	0.0	0.0	0.0	10.0	0.0
10	0.0	0.0	0.0	0.0	0.0	10.0	0.0	0.0	0.0	40.0	72.0	0.0
11	0.0	50.0	0.0	0.0	0.0	0.0	0.0	0.0	20.6	0.0	0.0	0.0
12	0.0	0.0	0.0	0.0	0.0	0.0	0.0	0.0	10.4	14.4	38.2	8.0
13	0.0	26.2	0.0	0.0	0.0	0.0	0.0	0.0	0.0	0.0	24.0	0.0
14	0.0	6.6	0.0	16.4	0.0	0.0	0.0	0.0	0.0	0.0	19.8	0.0
15	0.0	0.0	0.0	0.0	0.0	0.0	0.0	0.0	0.0	10.0	40.2	0.0
16	0.0	0.0	0.0	0.0	28.8	0.0	0.0	0.0	0.0	0.0	34.0	0.0
17	0.0	12.4	0.0	0.0	10.0	0.0	0.0	0.0	0.0	0.0	20.0	0.0
18	0.0	0.0	0.0	0.0	6.4	16.4	0.0	0.0	28.0	15.0	34.0	0.0
19	0.0	43.5	0.0	0.0	24.0	0.0	0.0	0.0	30.0	28.0	12.0	0.0
20	0.0	18.4	0.0	0.0	16.0	0.0	0.0	0.0	14.0	14.4	42.0	0.0
21	0.0	41.6	0.0	0.0	0.0	25.0	0.0	0.0	0.0	0.0	8.0	0.0
22	0.0	28.2	0.0	0.0	0.0	0.0	0.0	0.0	0.0	0.0	16.0	0.0
23	0.0	16.4	0.0	0.0	18.4	0.0	0.0	0.0	0.0	18.2	18.0	0.0
24	0.0	0.0	0.0	0.0	16.0	0.0	0.0	0.0	0.0	0.0	28.6	0.0
25	0.0	0.0	0.0	0.0	0.0	0.0	0.0	0.0	0.0	0.0	0.0	0.0
26	0.0	4.2	0.0	0.0	12.0	0.0	0.0	0.0	66.0	84.0	40.4	0.0
27	0.0	0.0	0.0	0.0	0.0	0.0	0.0	0.0	0.0	19.0	12.4	0.0
28	0.0	0.0	0.0	0.0	0.0	0.0	0.0	0.0	0.0	28.6	28.0	0.0
29	0.0	0.0	0.0	0.0	0.0	0.0	0.0	0.0	0.0	34.0	40.0	0.0
30	0.0	0.0	0.0	0.0	0.0	0.0	0.0	0.0	0.0	43.4	32.0	0.0
31	0.0	0.0	0.0	0.0	0.0	0.0	0.0	0.0	0.0	36.0	0.0	0.0
TOTAL	0.0	360.1	36.4	50.5	178.4	156.3	19.4	0.0	204.0	454.8	721.4	0.0
D.LL	0	15	2	4	10	10	2	0	7	17	27	0
TCTAL ANUAL			2221.3 m.m.			TCTAL DIAS CON LLUVIA			91			

ESTACION: FSCUELA AGRICOLA

MUNICIPIO: GRAMALOTE

AÑO 1970

LONGITUD: 72-48 W.

LATITUD: 7-54 N.

ALT. 1.550 Mts.

DIA	ENE.	FEB.	MAR.	ABR.	MAY.	JUN.	JUL.	AGO.	SEP.	OCT.	NOV.	DIC.	
01	0.0	0.0	0.0	0.0	0.6	0.0	0.0	C.C	C.0	0.0	0.0	0.0	
02	0.0	0.0	6.8	0.0	0.0	0.0	0.0	C.C	0.0	0.0	0.0	0.0	
03	0.5	1.2	4.0	0.0	0.0	0.0	0.0	0.0	0.0	0.0	0.0	0.0	
04	0.0	1.2	0.0	0.0	0.0	0.0	0.0	C.C	0.0	0.0	0.0	0.0	
05	0.0	1.3	2.0	0.0	1.2	C.C	0.0	0.0	0.0	0.0	0.0	0.0	
06	0.4	2.0	0.0	0.4	10.6	0.0	0.0	C.C	0.0	0.0	0.0	0.0	
07	0.0	0.4	0.2	0.0	0.0	0.0	0.0	0.0	0.0	0.0	0.0	0.0	
08	0.0	0.0	0.0	0.0	0.0	0.0	0.0	0.0	0.0	0.0	0.0	0.0	
09	0.0	1.8	0.0	4.7	8.0	0.0	0.0	0.0	0.0	0.0	0.0	0.0	
10	1.0	0.7	0.0	19.5	0.0	0.0	0.0	0.0	0.0	0.0	0.0	0.0	
11	0.0	0.0	0.2	30.4	0.3	0.0	0.0	0.0	0.0	0.0	0.0	0.0	
12	0.6	0.0	0.0	0.0	0.5	C.C	0.0	0.0	0.0	0.0	0.0	0.0	
13	0.2	34.4	1.0	0.0	0.0	0.0	0.0	C.C	0.0	0.0	0.0	0.0	
14	0.0	0.3	0.4	10.4	0.0	0.0	0.0	0.0	0.0	0.0	0.0	0.0	
15	1.1	0.2	0.0	0.5	C.C	0.0	0.0	0.0	0.0	0.0	0.0	0.0	
16	0.8	0.0	0.0	3.4	32.4	0.0	0.0	0.0	0.0	0.0	0.0	0.0	
17	1.5	1.2	0.0	0.4	0.0	0.0	0.0	0.0	0.0	0.0	0.0	0.0	
18	1.0	0.0	0.0	0.0	13.8	0.0	0.0	0.0	0.0	0.0	0.0	0.0	
19	0.2	0.0	0.0	0.6	12.4	0.0	0.0	0.0	0.0	0.0	0.0	0.0	
20	0.0	14.0	0.0	64.8	33.8	C.C	0.0	0.0	0.0	0.0	0.0	0.0	
21	0.0	10.2	0.8	0.0	12.2	0.0	0.0	0.0	0.0	0.0	0.0	0.0	
22	0.0	7.0	0.2	0.0	0.0	0.0	0.0	0.0	0.0	0.0	0.0	0.0	
23	0.0	0.4	0.0	2.4	C.C	0.0	0.0	0.0	0.0	0.0	0.0	0.0	
24	1.2	0.0	0.0	0.0	C.C	0.0	0.0	0.0	0.0	0.0	0.0	0.0	
25	0.0	0.0	0.3	0.0	C.C	0.0	0.0	0.0	0.0	0.0	0.0	0.0	
26	0.0	0.4	0.0	0.0	0.0	0.0	0.0	0.0	0.0	0.0	0.0	0.0	
27	0.0	0.0	0.0	5.0	0.0	0.0	0.0	0.0	0.0	0.0	0.0	0.0	
28	0.0	0.8	0.0	0.0	0.0	0.0	0.0	0.0	0.0	0.0	0.0	0.0	
29	0.0	0.0	0.3	12.0	0.0	0.0	0.0	0.0	0.0	0.0	0.0	0.0	
30	0.5	0.0	0.0	0.0	0.0	0.0	0.0	0.0	0.0	0.0	0.0	0.0	
31	0.8	0.0	0.0	0.0	0.0	0.0	0.0	0.0	0.0	0.0	0.0	0.0	
TOTAL	9.8	77.5	16.2	154.5	125.8	0.0	0.0	0.0	0.0	0.0	0.0	0.0	
D.LL.	13	17	11	13	11	C	0	0	0	0	0	0	
TCTAL ANUAL	383.8			m.m.			TCTAL DIAS CON LLUVIA						65

ESTACION: LA VEGA

MUNICIPIO: CONVENCION

AÑO 1970

LONGITUD: 73-20 W.

LATITUD: 8-28 N.

ALT. 1.000 Mts.

DIA	ENE.	FEB.	MAR.	ABR.	MAY.	JUN.	JUL.	AGO.	SEP.	OCT.	NOV.	DIC.	
01	5.0	0.0	0.0	0.0	C.C	20.2	5.0	0.0	5.0	0.0	5.0	0.0	
02	0.0	0.0	5.0	0.0	5.0	0.0	10.0	15.0	0.0	0.0	0.0	5.0	
03	0.0	5.0	0.0	0.0	5.0	8.2	0.0	0.0	5.0	0.0	0.0	0.0	
04	0.0	0.0	15.0	0.0	10.0	0.0	5.0	5.0	0.0	5.0	5.0	0.0	
05	1.0	7.0	5.0	0.0	0.0	8.3	0.0	0.0	10.0	0.0	10.0	0.0	
06	0.0	0.0	5.0	0.0	0.0	8.8	0.0	10.0	5.0	0.0	0.0	5.0	
07	0.0	5.0	0.0	0.0	0.0	C.C	0.0	5.0	5.0	0.0	0.0	0.0	
08	5.0	0.0	5.0	0.0	C.C	8.7	10.0	C.C	0.0	0.0	0.0	10.0	
09	0.0	0.0	0.0	5.0	10.0	1.1	0.0	C.C	0.0	10.0	0.0	0.0	
10	0.0	0.0	5.0	0.0	C.C	15.2	5.0	C.C	0.0	0.0	0.0	5.0	
11	0.0	0.0	0.0	0.0	C.C	4.4	0.0	10.0	10.0	5.0	0.0	0.0	
12	0.0	0.0	5.0	5.0	C.C	1.1	0.0	C.C	C.0	5.0	0.0	0.0	
13	0.0	0.0	0.0	0.0	C.C	6.3	0.0	10.0	0.0	0.0	0.0	0.0	
14	0.0	5.0	0.0	5.0	5.0	C.C	0.0	0.0	0.0	0.0	5.0	0.0	
15	0.0	0.0	5.0	0.0	C.C	4.2	C.0	C.C	10.0	0.0	0.0	0.0	
16	0.0	0.0	0.0	0.0	C.C	7.2	0.0	C.C	C.0	0.0	10.0	5.0	
17	5.0	0.0	0.0	0.0	C.C	3.0	0.0	5.0	0.0	0.0	0.0	0.0	
18	0.0	0.0	0.0	0.0	C.C	1.2	0.0	C.C	0.0	0.0	0.0	0.0	
19	0.0	0.0	0.0	0.0	C.C	4.1	10.0	C.C	0.0	0.0	0.0	1.0	
20	0.0	0.0	0.0	0.0	C.C	0.0	0.0	C.C	0.0	5.0	10.0	0.0	
21	0.0	15.0	0.0	0.0	C.C	6.5	10.0	C.C	0.0	0.0	0.0	0.0	
22	0.0	0.0	0.0	0.0	C.C	8.0	C.0	C.C	10.0	0.0	0.0	0.0	
23	0.0	0.0	0.0	0.0	C.C	5.1	0.0	10.0	0.0	0.0	10.0	0.0	
24	0.0	0.0	0.0	0.0	C.C	3.4	C.0	10.0	0.0	0.0	0.0	0.0	
25	0.0	0.0	5.0	0.0	C.C	0.0	0.0	C.C	0.0	0.0	0.0	5.0	
26	0.0	0.0	0.0	0.0	5.0	2.1	C.C	C.C	10.0	0.0	0.0	0.0	
27	0.0	0.0	0.0	0.0	C.C	2.4	15.0	C.C	C.0	0.0	0.0	0.0	
28	0.0	0.0	0.0	0.0	C.C	2.2	C.0	C.C	C.0	0.0	10.0	0.0	
29	0.0	0.0	0.0	0.0	C.C	C.0	0.0	10.0	C.0	0.0	0.0	0.0	
30	0.0	0.0	0.0	0.0	10.0	6.2	0.0	C.C	0.0	0.0	5.0	0.0	
31	0.0	0.0	0.0	0.0	15.0	C.C	10.0	0.0	0.0	5.0	0.0	5.0	
TOTAL	16.0	37.0	55.0	15.0	70.0	144.9	80.0	90.0	70.0	35.0	70.0	41.0	
D.LL.	4	5	5	3	5	23	5	10	9	6	9	8	
TCTAL ANUAL	723.9			m.m.			TCTAL DIAS CON LLUVIA						104

ESTACION: TIERRA GRATA

MUNICIPIO: CUCUTILLA

ARO 1970

LONGITUD: 72-47 W.

LATITUD: 7-32 N.

ALT. 1.280 Mts.

DIA	ENE.	FEB.	MAR.	ABR.	MAY.	JUN.	JUL.	AGO.	SEP.	OCT.	NOV.	DIC.	
01	0.0	0.0	0.0	0.0	10.0	C.C	52.5	C.C	0.0	10.0	0.0	0.0	
02	0.0	0.0	0.0	0.0	C.C	C.C	0.0	1.0	0.0	10.0	14.0	10.0	
03	0.0	0.0	0.0	0.0	C.C	6.0	0.0	C.C	4.0	0.0	11.0	0.0	
04	0.0	10.0	0.0	0.0	E.C	C.C	0.0	1.0	5.0	15.5	8.0	0.0	
05	0.0	0.0	0.0	0.0	C.C	C.C	0.0	0.0	2.0	0.0	0.0	13.5	
06	0.0	0.0	68.0	0.0	30.0	10.0	0.0	C.C	5.0	24.0	27.5	0.0	
07	0.0	0.0	0.0	0.0	16.0	0.0	2.5	C.C	0.0	10.0	5.0	0.0	
08	0.0	0.0	0.0	20.0	E.C	C.C	0.0	C.C	0.0	0.0	13.0	0.0	
09	0.0	0.0	0.0	10.0	E.C	C.C	0.0	C.C	0.0	0.0	18.0	15.5	
10	17.0	5.0	9.5	22.0	C.C	5.0	0.0	C.C	0.0	20.0	0.0	6.5	
11	0.0	0.0	0.0	10.5	C.C	12.0	0.0	4.0	C.C	0.0	35.5	16.0	
12	0.0	0.0	0.0	0.0	C.C	0.0	74.0	2.5	6.0	20.0	0.0	0.0	
13	0.0	7.5	0.0	0.0	C.C	C.C	0.0	6.0	0.0	0.0	0.0	0.0	
14	18.5	0.0	0.0	9.0	C.C	C.C	C.C	0.0	4.5	10.0	0.0	24.5	
15	24.0	0.0	0.0	25.0	C.C	52.0	C.C	E.C	6.0	10.0	0.0	0.0	
16	0.0	0.0	0.0	9.5	C.C	C.C	C.C	C.C	4.0	8.0	0.0	0.0	
17	0.0	0.0	0.0	6.0	39.0	C.C	0.0	23.0	0.0	7.0	9.0	0.0	
18	0.0	10.0	0.0	0.0	5.0	C.C	0.0	2.5	0.0	0.0	5.0	0.0	
19	0.0	0.0	0.0	0.0	26.0	C.C	0.0	4.0	0.0	16.0	0.0	0.0	
20	14.0	9.5	0.0	0.0	20.5	2.5	0.0	0.0	44.0	16.5	0.0	0.0	
21	6.0	0.0	0.0	0.0	2.0	4.0	14.0	2.5	10.0	12.0	0.0	0.0	
22	0.0	0.0	0.0	0.0	0.0	C.C	C.C	0.0	16.0	0.0	0.0	0.0	
23	0.0	3.0	0.0	0.0	1.0	C.C	0.0	6.0	4.0	25.0	10.0	0.0	
24	0.0	5.0	0.0	0.0	2.0	0.0	0.0	C.C	0.0	15.0	12.0	10.5	
25	0.0	0.0	0.0	14.0	2.0	4.0	0.0	C.C	C.C	0.0	3.0	0.0	
26	0.0	0.0	0.0	0.0	C.C	C.C	0.0	10.5	0.0	38.0	20.0	0.0	
27	0.0	0.0	0.0	10.0	13.0	C.C	4.5	C.C	0.0	22.0	10.0	12.0	
28	0.0	0.0	0.0	5.0	6.0	C.C	18.0	C.C	42.0	8.0	20.0	6.1	
29	0.0	0.0	0.0	0.0	C.C	0.0	10.0	25.5	32.0	40.5	30.0	27.5	
30	0.0	0.0	0.0	5.0	C.C	C.C	0.0	0.0	14.5	10.0	0.0	8.5	
31	0.0	0.0	0.0	0.0	3.0	C.C	19.0	7.5	C.C	0.0	0.0	0.0	
TOTAL	79.5	50.0	77.5	146.0	155.5	95.5	154.5	104.0	155.0	347.5	251.0	150.6	
D.LL	5	7	2	12	16	8	8	14	15	21	17	11	
TCTAL ANUAL	1890.6 m.m.						TCTAL DIAS CON LLUVIA						136

ESTACION: SAN JOSECITO

MUNICIPIO: TULECC

ARO 1970

LONGITUD: 72-24 W.

LATITUD: 7-20 N.

ALT. 1.900 Mts.

DIA	ENE.	FEB.	MAR.	ABR.	MAY.	JUN.	JUL.	AGO.	SEP.	OCT.	NOV.	DIC.	
01	2.0	0.0	0.0	3.5	3.0	18.0	23.0	1.5	C.C	2.5	0.0	0.0	
02	3.0	0.0	1.5	1.0	1.0	C.C	5.0	4.0	0.0	1.0	2.0	0.0	
03	3.5	0.0	0.0	0.0	3.0	19.0	37.0	C.C	0.0	0.0	4.0	0.0	
04	1.5	0.0	0.0	0.0	C.C	22.0	14.0	12.5	C.C	5.0	7.0	0.0	
05	1.0	0.0	1.0	0.0	C.C	18.0	8.0	0.0	0.0	0.0	0.0	0.0	
06	1.0	0.0	0.0	15.0	C.C	15.0	35.0	6.5	0.0	0.0	4.0	0.0	
07	4.0	0.0	0.0	2.5	12.0	19.0	44.0	6.5	0.0	3.5	10.0	0.0	
08	3.5	0.0	0.0	0.0	5.0	3.0	0.0	1.5	0.0	4.2	0.0	0.0	
09	0.2	7.2	0.0	0.0	C.C	26.0	28.0	16.4	0.0	0.0	1.5	0.0	
10	2.0	2.0	1.0	0.0	C.C	4.0	C.C	C.C	0.0	5.5	0.0	0.0	
11	3.0	8.2	1.0	4.5	C.C	41.0	C.C	2.0	0.0	6.4	14.0	0.0	
12	3.2	9.3	1.0	0.5	C.C	0.0	18.0	5.0	0.0	17.0	0.0	0.0	
13	2.3	13.6	0.0	0.0	7.0	0.0	22.0	C.C	0.0	22.0	4.0	0.0	
14	6.0	5.5	0.0	0.0	2.0	21.0	42.0	14.0	0.0	9.5	13.0	0.0	
15	3.0	0.0	0.0	0.0	C.C	16.0	C.C	7.5	0.0	2.0	24.0	0.0	
16	3.5	0.0	0.0	7.0	C.C	25.0	C.C	1.0	0.0	8.0	0.5	0.0	
17	3.0	0.0	6.0	2.5	C.C	13.0	0.0	0.0	0.0	5.3	0.0	0.0	
18	1.0	0.0	1.0	0.0	32.0	33.0	39.0	C.C	0.0	11.2	4.0	0.0	
19	1.0	0.0	0.0	0.0	5.0	C.C	59.0	C.C	0.0	13.0	6.0	0.0	
20	0.0	0.0	0.0	0.0	7.5	19.0	10.0	C.C	0.0	2.0	8.0	0.0	
21	4.5	0.0	0.0	14.0	C.C	C.C	29.0	2.0	0.0	4.0	3.5	0.0	
22	0.0	4.2	2.0	2.0	C.C	14.0	15.0	23.5	C.C	1.0	0.0	0.0	
23	1.0	3.0	2.5	1.0	7.0	3.0	28.0	4.2	0.0	0.0	8.5	0.0	
24	0.0	0.0	0.0	0.0	C.C	42.0	36.0	3.0	0.0	2.0	10.0	0.0	
25	0.0	2.0	1.0	0.0	25.0	28.0	0.0	3.5	0.0	3.5	50.5	0.0	
26	1.0	3.0	0.0	7.0	7.0	4.0	48.0	7.7	0.0	0.0	7.0	0.0	
27	2.5	13.5	0.0	1.0	3.5	C.C	0.0	C.C	0.0	3.0	3.5	0.0	
28	0.0	0.0	7.0	0.0	1.0	C.C	43.0	6.2	0.0	2.0	4.0	0.0	
29	0.0	0.0	3.0	10.0	6.0	3.0	6.0	13.0	C.C	0.0	0.0	0.0	
30	0.0	0.0	0.0	4.5	11.0	C.C	9.0	11.5	C.C	3.0	0.0	0.0	
31	0.0	0.0	3.0	0.0	5.5	C.C	0.0	1.5	C.C	2.5	0.0	0.0	
TOTAL	56.7	71.5	31.0	76.0	151.5	406.0	422.0	154.5	C.C	139.1	189.0	0.0	
D.LL	23	11	13	15	18	22	22	22	0	24	21	0	
TCTAL ANUAL	1877.3 m.m.						TCTAL DIAS CON LLUVIA						191

DIA	ENE.	FEB.	MAR.	ABR.	MAY.	JUN.	JUL.	AGO.	SEP.	OCT.	NOV.	DIC.	
01	0.0	0.0	0.0	0.0	C.C	C.C	2.C	8.C	0.0	10.5	38.5	2.0	
02	0.0	0.0	0.0	8.0	C.C	4.C	C.5	C.C	C.0	20.5	6.0	36.0	
03	26.5	0.0	0.0	0.0	C.C	C.C	0.0	18.5	C.0	0.0	40.0	38.0	
04	0.0	0.0	0.0	0.0	C.C	C.C	0.0	14.C	12.0	18.5	0.0	16.0	
05	0.0	0.0	0.0	0.0	C.C	18.C	C.C	C.C	22.0	20.0	44.0	0.0	
06	1.5	0.0	0.0	50.0	36.0	20.5	C.0	28.C	6.0	24.0	20.5	16.0	
07	2.0	0.0	8.0	0.0	24.C	4.5	C.C	C.C	14.0	18.0	44.0	0.0	
08	0.0	0.0	0.0	18.0	6.5	C.C	C.0	C.C	2.0	2.0	70.0	20.0	
09	0.0	0.0	0.0	10.C	C.C	4.C	2.0	C.C	0.0	4.0	28.0	10.0	
10	4.C	0.0	22.C	0.0	2.C	6.C	18.0	2.C	0.0	10.5	2.0	48.0	
11	40.0	0.0	0.0	34.0	24.C	C.C	C.0	7.C	0.0	2.0	30.0	18.0	
12	0.0	0.0	0.0	12.0	8.C	4.C	8.0	C.C	C.0	0.0	0.0	18.0	
13	14.C	0.0	0.0	6.C	10.C	C.C	0.0	C.C	0.0	18.5	8.0	6.0	
14	24.C	0.0	0.0	22.0	12.C	34.5	C.C	8.5	C.0	6.0	14.0	0.0	
15	32.C	0.0	0.0	8.5	12.C	2.5	4.C	C.C	24.5	2.0	0.0	0.0	
16	4.C	0.0	0.0	0.0	34.5	C.C	C.C	C.C	C.0	14.0	0.0	0.0	
17	0.0	0.0	0.0	6.C	10.C	C.C	6.0	C.C	14.0	44.0	0.0	0.0	
18	0.0	0.0	0.0	36.0	2.C	C.C	0.0	12.C	0.0	32.5	0.0	0.0	
19	26.C	0.0	0.0	2.0	6.C	C.C	4.C	2.C	C.0	2.0	0.0	6.0	
20	0.0	0.0	0.0	58.0	2.C	C.C	0.0	C.5	C.0	0.0	0.0	0.0	
21	0.0	0.0	20.0	0.C	C.C	C.C	0.0	C.C	C.0	12.0	0.0	1.0	
22	0.0	0.0	0.0	34.0	C.C	C.C	14.0	18.C	30.0	0.0	0.0	0.0	
23	0.0	0.0	18.0	8.5	C.C	C.C	C.C	18.5	4.0	8.5	0.0	0.0	
24	0.0	0.0	0.0	4.5	6.5	C.C	0.0	2.C	0.0	0.0	48.0	0.0	
25	0.0	0.0	14.0	14.5	14.C	18.C	10.5	C.C	0.0	0.0	24.5	18.0	
26	0.0	0.0	0.0	30.0	6.C	34.C	8.5	C.C	6.0	12.0	12.0	24.0	
27	0.0	0.0	6.0	4.5	17.C	2.C	12.C	C.C	4.0	22.0	0.0	0.0	
28	6.C	0.0	4.C	12.5	6.C	C.C	4.5	C.C	0.0	0.0	16.0	0.0	
29	6.C	0.0	14.0	4.5	16.C	24.5	4.0	C.C	0.0	12.0	20.5	0.0	
30	6.C	0.0	0.C	12.0	C.C	C.C	2.0	C.C	26.5	0.0	32.0	0.0	
31	0.0	0.0	0.0	0.0	10.C	C.C	0.0	C.C	0.0	0.0	0.0	0.0	
TOTAL	192.0	0.0	106.0	395.5	265.0	176.5	100.0	135.0	165.0	315.5	498.0	277.0	
D.LL	13	0	8	22	21	13	15	13	12	22	18	15	
TCTAL ANUAL	2629.5 m.m.											TCTAL DIAS CON LLUVIA	172

DIA	ENE.	FEB.	MAR.	ABR.	MAY.	JUN.	JUL.	AGO.	SEP.	OCT.	NOV.	DIC.	
01	0.0	0.0	0.0	0.0	1.5	22.C	C.0	C.C	C.0	2.0	1.0	4.8	
02	0.0	0.0	0.0	0.0	25.C	C.C	C.C	C.C	1.5	0.0	2.2	12.5	
03	0.0	0.0	0.0	1.C	C.C	C.C	0.3	C.1	0.0	25.6	1.1	2.5	
04	0.0	13.0	0.0	0.0	C.C	C.C	0.0	0.0	5.1	24.9	0.0	4.0	
05	10.3	22.1	0.0	1.0	C.C	C.3	C.0	11.6	10.5	3.0	14.7	5.2	
06	0.0	0.0	11.0	1.5	14.4	C.C	0.0	8.3	7.0	14.3	0.0	4.8	
07	0.0	0.0	1.9	6.5	15.C	10.2	0.0	4.1	4.0	10.0	16.5	0.1	
08	0.0	0.0	0.0	0.0	C.C	C.C	4.0	C.C	33.0	9.5	35.0	1.0	
09	3.1	1.1	0.0	0.0	C.C	C.1	C.0	C.C	13.5	4.0	10.0	3.8	
10	6.C	0.0	0.1	7.0	C.C	1.5	C.0	15.C	0.1	5.2	20.4	0.0	
11	1.7	1.7	0.0	6.5	21.C	2.5	25.0	C.9	0.0	5.0	5.0	0.0	
12	8.8	0.0	0.0	11.0	4.C	6.C	1.2	0.0	0.0	13.0	40.5	20.0	
13	0.0	0.0	0.0	40.0	6.2	5.5	0.0	3.5	C.1	5.7	0.0	12.5	
14	25.5	0.0	0.0	7.0	C.C	C.C	C.C	C.C	0.0	0.0	1.0	21.0	
15	48.5	0.0	0.0	4.1	4.5	5.2	C.0	C.C	15.2	10.0	0.0	0.2	
16	12.4	4.1	0.0	32.5	C.C	C.C	10.2	C.C	0.0	0.0	9.0	1.2	
17	0.5	10.0	0.0	7.8	1.0	C.C	0.2	C.C	0.0	0.0	1.3	1.1	
18	1.0	0.0	0.0	5.7	32.2	C.C	0.0	1.1	0.0	0.0	86.0	0.0	
19	0.4	40.0	0.0	0.0	2.2	C.C	0.0	C.5	0.0	0.1	0.2	0.0	
20	0.0	4.4	0.0	3.7	3.7	C.C	11.2	C.C	0.0	0.0	2.0	0.0	
21	0.0	3.8	0.0	0.0	C.C	C.C	10.0	C.0	0.0	0.2	2.9	0.0	
22	0.0	2.0	0.1	9.8	C.C	C.C	2.8	7.1	5.0	25.2	0.0	0.0	
23	0.0	0.0	0.0	1.2	2.2	C.C	10.8	6.1	48.0	22.2	40.0	22.2	
24	0.0	11.7	0.0	0.2	C.2	C.C	C.1	C.C	12.0	3.0	47.7	0.0	
25	0.0	0.0	0.0	2.0	25.C	0.0	6.0	C.C	1.0	2.8	9.0	0.0	
26	0.0	0.0	27.C	0.0	16.5	5.C	1.0	C.C	14.2	30.5	0.7	17.0	
27	0.0	0.0	0.0	46.C	C.C	C.3	1.C	C.C	0.0	0.0	1.2	2.0	
28	0.0	0.0	0.0	C.C	C.2	8.C	14.0	C.1	0.0	0.0	1.2	0.0	
29	0.0	0.0	0.0	20.C	C.1	C.C	C.1	8.C	0.5	6.2	23.6	1.8	
30	0.0	0.0	0.0	8.0	C.C	C.C	2.0	C.C	17.4	0.0	3.0	0.0	
31	0.0	0.0	0.0	0.0	C.C	C.C	C.C	C.C	0.0	4.9	0.0	8.5	
TOTAL	118.2	113.9	40.1	272.5	183.0	66.6	99.9	67.2	188.1	227.3	375.2	146.2	
D.LL	11	11	5	21	18	12	17	14	17	22	25	20	
TCTAL ANUAL	1848.2 m.m.											TCTAL DIAS CON LLUVIA	193

ESTACION: FL LIMON MUNICIPIO: CHAPARRAL AÑO 1970
 LONGITUD: 75-30 W. LATITUD: 3-13 N. ALT. 1.000 Mts.

DIA	ENE.	FEB.	MAR.	ABR.	MAY.	JUN.	JUL.	AGO.	SEP.	OCT.	NOV.	DIC.	
01	0.0	0.0	0.0	0.0	30.5	0.0	0.0	7.0	20.0	0.0	15.0	0.0	
02	0.0	0.0	5.5	0.0	28.0	0.0	0.0	0.0	15.5	0.0	8.0	0.0	
03	0.0	46.5	3.5	0.0	3.0	0.0	3.0	0.0	7.0	12.5	55.0	0.0	
04	0.0	0.0	0.0	0.0	0.0	0.0	0.0	0.0	3.0	34.0	6.5	0.0	
05	0.0	0.0	0.0	0.0	0.0	0.0	0.0	0.0	0.0	2.0	5.0	0.0	
06	0.0	35.5	20.0	0.0	15.0	0.0	0.0	0.0	0.0	0.0	0.0	0.0	
07	0.0	5.0	42.5	0.0	0.0	0.0	0.0	0.0	0.0	8.0	4.0	0.0	
08	0.0	37.5	0.0	5.5	52.0	4.5	0.0	0.0	3.0	63.0	44.0	0.0	
09	0.0	0.0	23.0	18.0	25.5	0.0	8.5	0.0	0.0	10.0	0.0	0.0	
10	0.0	0.0	3.5	0.0	57.5	0.0	6.0	0.0	0.0	6.0	3.5	0.0	
11	0.0	0.0	4.0	15.0	0.0	0.0	0.0	0.0	0.0	0.0	0.5	0.0	
12	0.0	0.0	2.5	50.0	9.0	20.5	0.0	0.0	0.0	28.0	58.5	0.0	
13	52.0	0.0	13.5	0.0	0.0	0.0	0.0	0.0	0.0	0.0	23.5	0.0	
14	8.0	0.0	0.0	8.0	0.0	0.0	0.0	0.0	2.0	0.0	33.0	0.0	
15	30.0	0.0	22.5	7.5	43.5	20.0	0.0	0.0	0.0	0.0	63.0	0.0	
16	0.0	0.0	0.0	52.0	0.0	0.0	0.0	0.0	0.0	9.0	33.0	0.0	
17	0.0	22.0	1.5	6.5	28.0	0.0	0.0	0.0	0.0	0.0	8.0	0.0	
18	0.0	0.0	0.0	0.0	0.0	0.0	0.0	0.0	3.0	0.0	14.0	0.0	
19	4.0	0.0	0.0	0.0	14.0	0.0	0.0	0.0	0.0	0.0	4.0	0.0	
20	0.0	30.0	0.0	4.0	0.0	0.0	9.0	0.0	0.0	9.0	24.5	0.0	
21	3.0	0.0	0.0	0.0	74.0	0.0	20.0	0.0	0.0	0.0	0.0	0.0	
22	0.0	0.0	0.0	0.0	0.0	0.0	0.0	0.0	25.5	0.0	15.0	0.0	
23	0.0	52.0	0.0	0.0	0.0	0.0	0.0	0.0	15.0	10.0	5.0	0.0	
24	12.0	0.0	0.0	0.0	0.0	0.0	0.0	6.0	10.0	12.5	32.0	0.0	
25	0.0	15.0	0.0	9.0	0.0	0.0	0.0	0.0	2.0	10.0	18.0	0.0	
26	16.0	0.0	0.0	0.0	0.0	3.0	0.0	0.0	0.0	15.0	12.5	0.0	
27	0.0	3.0	0.0	31.0	29.0	0.0	8.0	0.0	0.0	6.0	12.5	0.0	
28	0.0	0.0	0.0	0.0	58.0	0.0	12.0	0.0	2.0	2.5	0.0	0.0	
29	0.0	0.0	4.0	5.5	18.0	0.0	0.0	0.0	50.5	20.0	20.0	0.0	
30	0.0	0.0	5.0	0.0	0.0	0.0	0.0	0.0	0.5	0.0	58.5	0.0	
31	3.0	0.0	0.0	0.0	0.0	0.0	7.5	0.0	0.0	0.0	0.0	0.0	
TOTAL	128.0	246.5	151.0	212.0	485.0	48.0	74.0	13.0	159.0	257.5	576.5	0.0	
D.LL.	8	9	13	12	15	4	8	2	14	17	26	0	
TCTAL ANUAL	2350.5 m.m.											TCTAL DIAS CON LLUVIA	128

ESTACION: LA CIMARRONA MUNICIPIO: FRESNO AÑO 1970
 LONGITUD: 75-02 W. LATITUD: 5-10 N. ALT. 1.400 Mts.

DIA	ENE.	FEB.	MAR.	ABR.	MAY.	JUN.	JUL.	AGO.	SEP.	OCT.	NOV.	DIC.	
01	0.0	0.5	0.0	0.0	0.0	0.5	87.0	46.0	0.0	0.0	3.5	10.5	
02	2.0	3.5	0.0	0.0	12.0	0.0	0.0	0.0	18.0	20.5	28.0	0.0	
03	3.5	0.0	0.0	0.0	1.5	0.0	0.0	0.0	45.0	4.0	3.5	1.0	
04	0.0	18.0	4.5	13.0	55.0	0.0	0.0	23.5	0.0	20.0	57.5	49.0	
05	0.0	0.5	34.5	0.0	0.0	0.0	0.0	8.5	32.5	1.0	7.5	1.5	
06	0.0	8.2	17.0	0.0	10.5	0.5	0.0	0.0	0.0	0.0	0.0	9.5	
07	0.0	4.0	0.0	0.0	1.0	9.0	46.0	46.5	0.0	5.5	8.5	3.0	
08	0.5	0.0	0.0	17.5	0.0	20.5	1.0	0.0	0.0	36.0	19.5	0.0	
09	0.0	0.5	2.0	2.0	26.5	31.0	24.0	0.0	0.0	1.5	53.5	18.0	
10	1.5	0.0	0.0	0.5	0.0	11.0	12.0	0.0	0.0	20.5	3.5	0.5	
11	0.0	0.0	0.0	7.0	4.5	1.0	2.0	0.0	0.0	0.5	16.5	3.0	
12	1.0	0.0	0.0	9.0	88.0	0.5	6.5	0.0	0.0	0.5	4.5	0.0	
13	1.5	0.0	0.0	0.0	0.5	1.5	0.0	0.0	0.0	3.0	0.5	0.0	
14	22.0	0.0	0.5	12.0	1.0	0.0	0.0	24.0	0.0	0.0	6.0	0.0	
15	20.0	0.0	10.5	12.5	98.5	0.0	0.0	6.5	0.0	0.0	21.5	81.0	
16	4.0	0.0	1.0	3.0	0.0	0.0	34.0	0.0	10.5	0.0	6.0	0.0	
17	13.0	8.5	0.0	1.0	65.5	0.0	21.5	10.0	0.0	0.0	33.0	0.0	
18	1.5	26.5	0.0	17.5	2.0	0.0	0.0	0.0	17.5	23.5	2.0	0.0	
19	5.0	0.0	11.0	4.0	16.0	0.0	8.0	0.0	0.0	0.0	6.0	2.5	
20	0.0	2.0	0.0	5.0	18.0	0.0	6.0	0.0	0.0	1.5	16.0	44.5	
21	1.5	3.5	9.0	0.0	0.0	0.0	0.0	5.0	73.5	4.6	0.5	3.0	
22	4.0	15.0	0.0	12.5	7.0	13.0	0.0	0.0	12.0	9.9	2.5	33.0	
23	1.5	0.0	0.0	0.0	0.0	0.0	0.0	0.0	12.5	26.5	17.5	2.5	
24	2.5	39.0	0.0	29.0	11.0	0.0	0.0	15.0	3.0	14.5	33.5	0.0	
25	28.0	1.5	0.0	40.5	0.0	0.0	0.0	0.0	0.0	2.0	10.0	14.0	
26	0.0	11.5	0.0	0.0	25.5	32.0	0.0	20.5	5.5	29.0	2.5	5.5	
27	0.0	0.0	0.0	66.0	8.5	0.0	5.5	0.5	50.0	1.0	10.0	7.5	
28	0.0	0.0	44.0	2.5	33.0	0.0	0.0	12.5	0.0	2.0	12.5	0.0	
29	51.0	0.0	57.5	2.0	24.5	15.0	3.0	0.0	21.0	19.5	1.5	0.0	
30	0.0	0.0	0.0	0.5	58.5	0.0	47.0	2.5	0.0	0.0	20.0	0.0	
31	36.5	0.0	31.0	0.0	0.0	0.0	0.0	14.0	0.0	7.0	0.0	0.0	
TOTAL	200.5	142.7	222.5	257.0	612.5	126.5	303.5	235.0	301.0	254.0	407.5	289.5	
D.LL.	19	15	12	20	27	11	14	14	12	23	29	18	
TCTAL ANUAL	3352.2 m.m.											TCTAL DIAS CON LLUVIA	209

ESTACION: PALOCARILLO

MUNICIPIO: FALAN

AÑO 1970

LONGITUD: 74-57 W.

LATITUD: 5-C5 N.

ALT. 1.500 Mts.

DIA	ENE.	FEB.	MAR.	ABR.	MAY.	JUN.	JUL.	AGO.	SEP.	OCT.	NOV.	DIC.
01	2.9	13.2	0.0	41.5	4.7	0.2	57.4	50.9	0.2	1.3	0.0	0.4
02	4.5	5.0	0.0	5.1	16.0	0.0	0.0	0.2	29.9	17.3	9.9	25.4
03	0.0	1.5	0.0	0.0	4.5	0.0	0.3	0.0	32.9	13.5	0.3	6.5
04	0.1	26.9	2.7	1.6	5.1	0.0	0.0	5.7	9.2	11.3	32.4	48.7
05	0.0	5.0	13.2	2.7	10.2	0.0	0.2	7.7	0.2	1.5	4.7	5.4
06	7.0	10.0	25.3	0.0	3.9	0.0	0.0	2.3	0.0	4.6	2.0	2.1
07	0.0	6.2	0.0	0.0	2.9	8.8	40.4	24.9	0.3	10.8	9.7	6.5
08	7.2	2.2	1.7	14.2	0.2	7.1	0.1	0.0	0.2	43.6	16.2	1.2
09	0.1	4.0	0.2	0.4	33.1	32.1	28.5	0.0	0.1	10.5	63.0	25.2
10	12.2	20.9	4.1	1.2	0.1	19.6	12.9	0.0	0.0	9.0	4.1	8.8
11	0.2	0.0	0.1	7.7	0.0	1.6	0.2	0.0	0.0	21.3	19.0	2.2
12	0.0	0.0	0.1	11.8	63.5	1.7	4.6	0.0	0.0	0.6	0.7	0.1
13	21.6	0.0	0.2	28.4	0.2	9.6	0.1	0.0	0.0	1.5	2.6	0.0
14	15.8	0.0	1.1	12.7	2.6	0.0	0.0	18.3	0.3	0.0	2.3	0.0
15	23.6	0.0	7.5	2.0	40.2	16.5	0.0	3.6	0.0	0.0	26.6	71.9
16	1.1	0.0	2.1	2.2	0.1	1.1	17.2	3.6	16.2	0.0	2.2	0.1
17	13.2	29.3	0.0	1.2	43.7	0.9	24.5	11.8	2.9	0.0	6.7	3.2
18	1.1	20.6	0.0	4.6	2.5	0.0	0.1	0.1	17.2	78.7	12.1	0.2
19	2.7	0.1	15.6	1.1	15.9	0.0	13.3	3.1	0.0	0.0	5.0	12.4
20	0.0	2.7	0.1	0.4	0.5	0.0	16.5	0.0	1.6	4.5	31.3	44.6
21	0.0	3.4	1.2	1.2	0.1	0.0	0.2	0.1	38.5	4.6	1.5	18.7
22	4.8	10.5	0.0	15.3	24.1	0.4	0.0	0.0	58.7	18.1	1.8	50.9
23	2.7	7.9	0.0	15.2	0.2	0.1	0.0	0.0	3.3	26.5	13.6	3.0
24	2.9	32.4	0.0	10.3	0.2	0.1	0.0	15.0	4.5	13.3	8.1	24.6
25	38.3	2.9	0.0	24.2	19.8	0.0	0.0	0.0	0.7	0.1	21.9	5.5
26	0.0	16.8	0.0	1.3	0.1	14.9	0.0	17.5	41.7	20.6	4.9	0.1
27	0.0	0.0	0.0	81.9	0.4	0.1	0.0	0.3	50.9	1.5	20.2	0.2
28	0.1	0.0	0.0	1.1	4.8	0.0	0.2	10.5	0.3	2.7	16.9	0.0
29	8.2	0.0	48.5	3.2	14.6	1.1	1.8	0.9	17.8	7.4	0.5	0.0
30	0.0	0.0	31.5	2.2	21.5	0.1	38.0	10.4	0.2	32.8	14.1	0.0
31	4.8	0.0	0.0	0.0	35.8	0.0	0.2	4.5	0.0	7.1	0.0	0.0
TOTAL	163.1	221.5	155.2	294.7	376.5	116.0	257.7	191.4	327.6	364.7	354.3	367.9
D.LL.	21	20	17	27	30	18	20	20	22	26	29	25
TOTAL ANUAL	3190.6 m.m.						TOTAL DIAS CON LLUVIA 275					

ESTACION:

MUNICIPIO:

AÑO

LONGITUD:

W.

LATITUD:

N.

ALT.

Mts.

DIA	ENE.	FEB.	MAR.	ABR.	MAY.	JUN.	JUL.	AGO.	SEP.	OCT.	NOV.	DIC.
TOTAL												
D.LL.												
m.m.												

